

# ELMAVAN 3D WAVEFORMS (Measured data sampled at 50 kHz) 51000 packets of 144 samples from 2018-10-22T03:48:11.761.999.

Processed Mon Oct 22 05:56:43 2018 by ELM ver.2012-10-06 from 001\_\_elm20181022\_034810\_\_dat00.bin

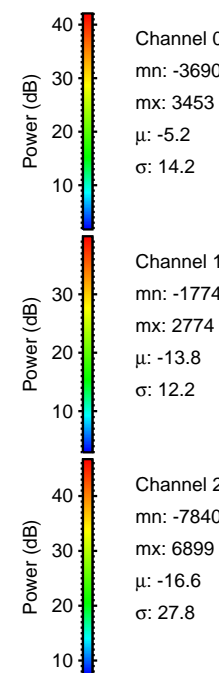

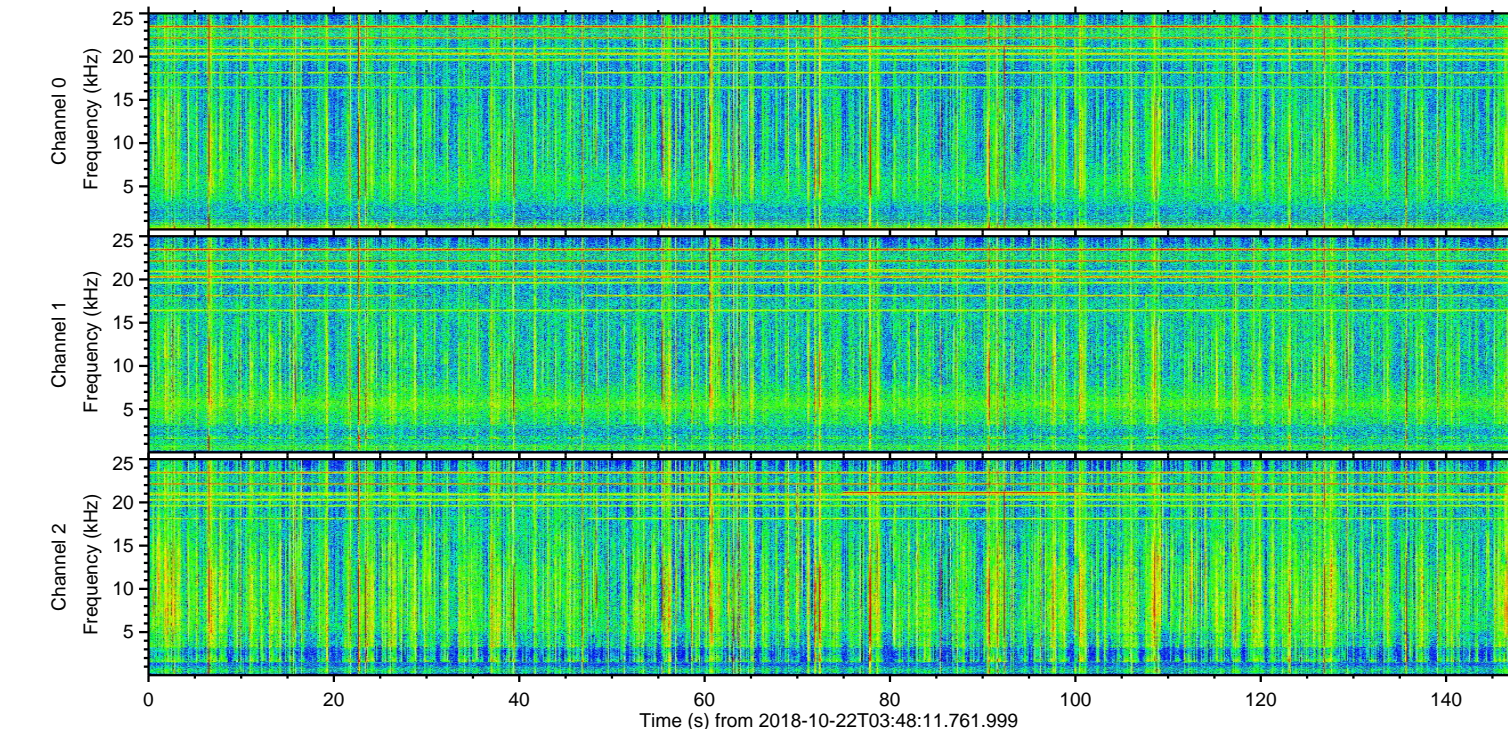
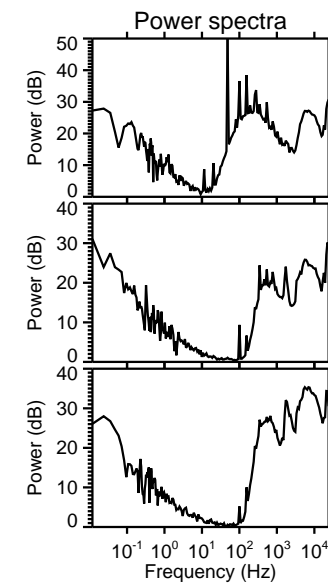
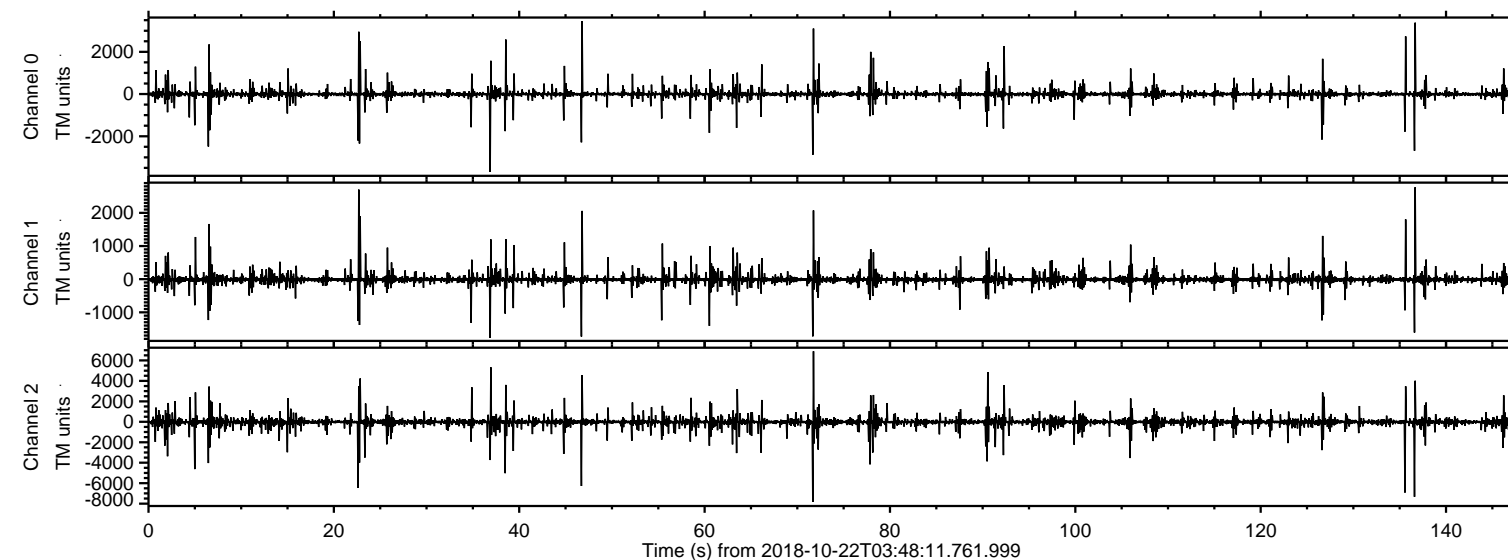

ELMAVAN 3D WAVEFORMS (Measured data sampled at 50 kHz) 51000 packets of 144 samples from 2018-10-22T03:48:11.761.999. Part 72/147

Processed Mon Oct 22 05:56:49 2018 by ELM ver.2012-10-06 from 001\_\_elm20181022\_034810\_\_dat00.bin

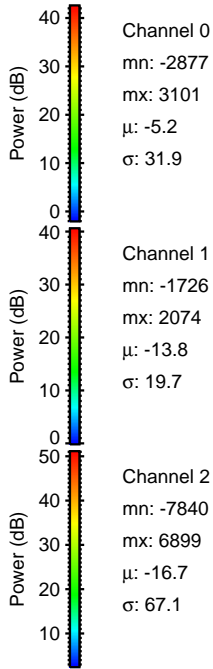
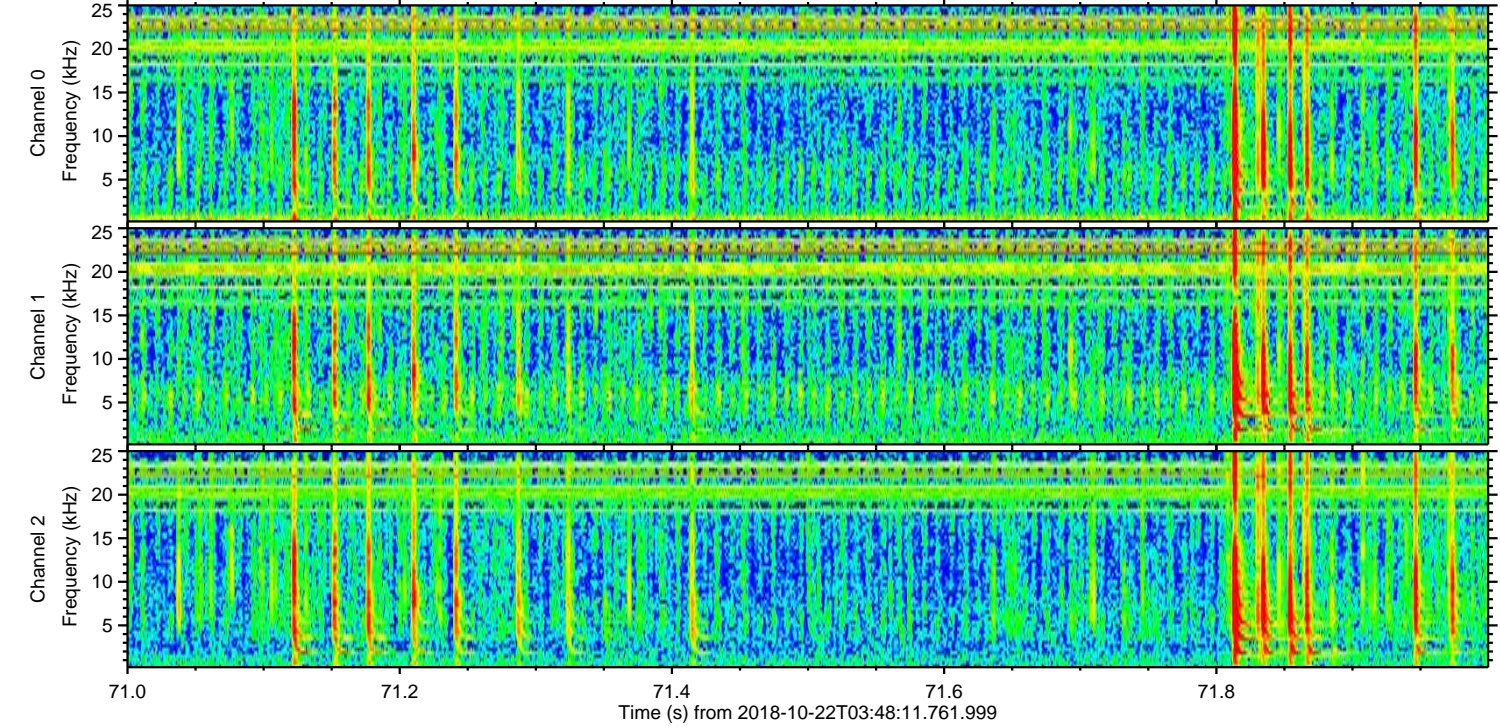
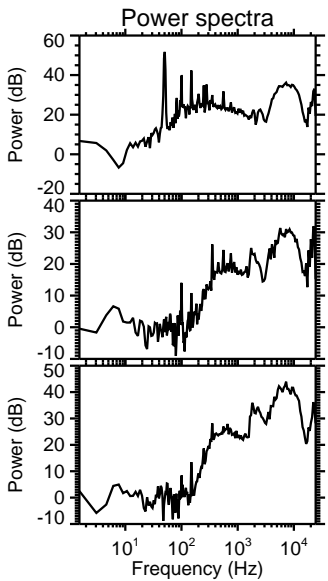
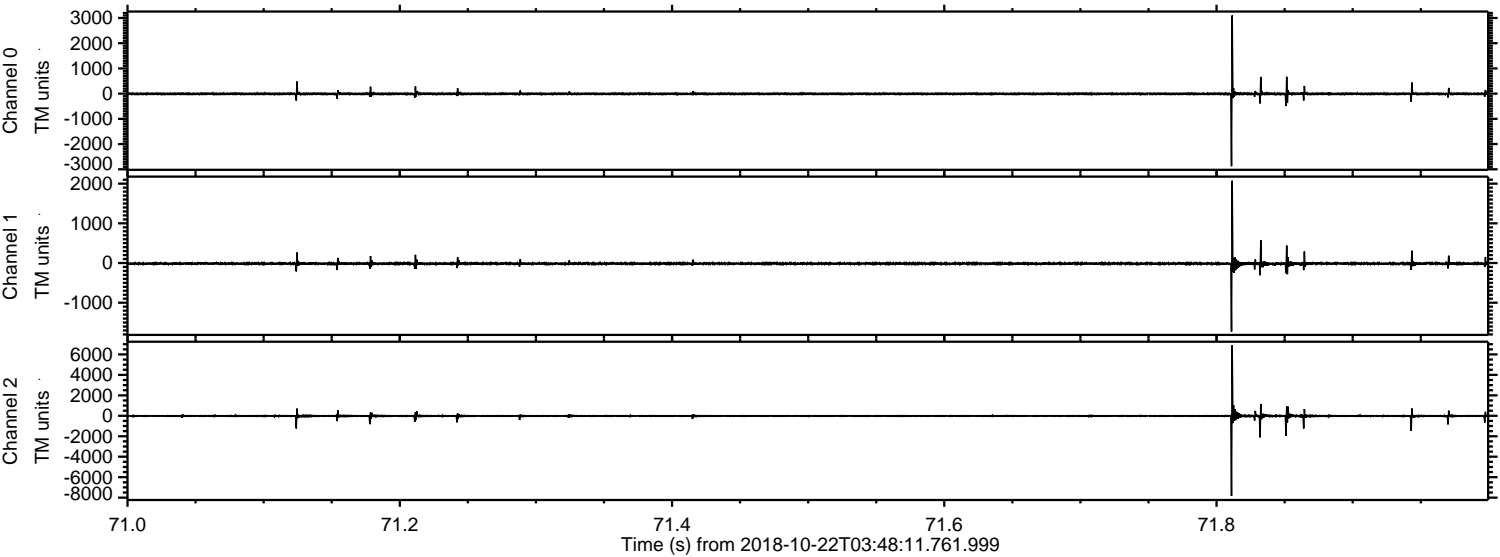



ELMAVAN 3D WAVEFORMS (Measured data sampled at 50 kHz) 51000 packets of 144 samples from 2018-10-22T03:48:11.761.999. Part 137/147

Processed Mon Oct 22 05:56:50 2018 by ELM ver.2012-10-06 from 001\_\_elm20181022\_034810\_\_dat00.bin

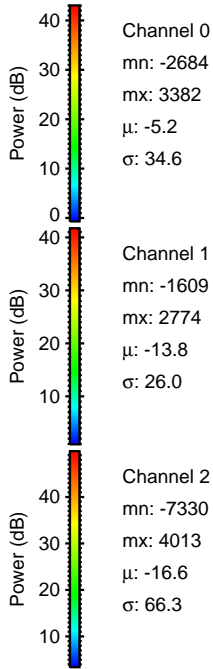
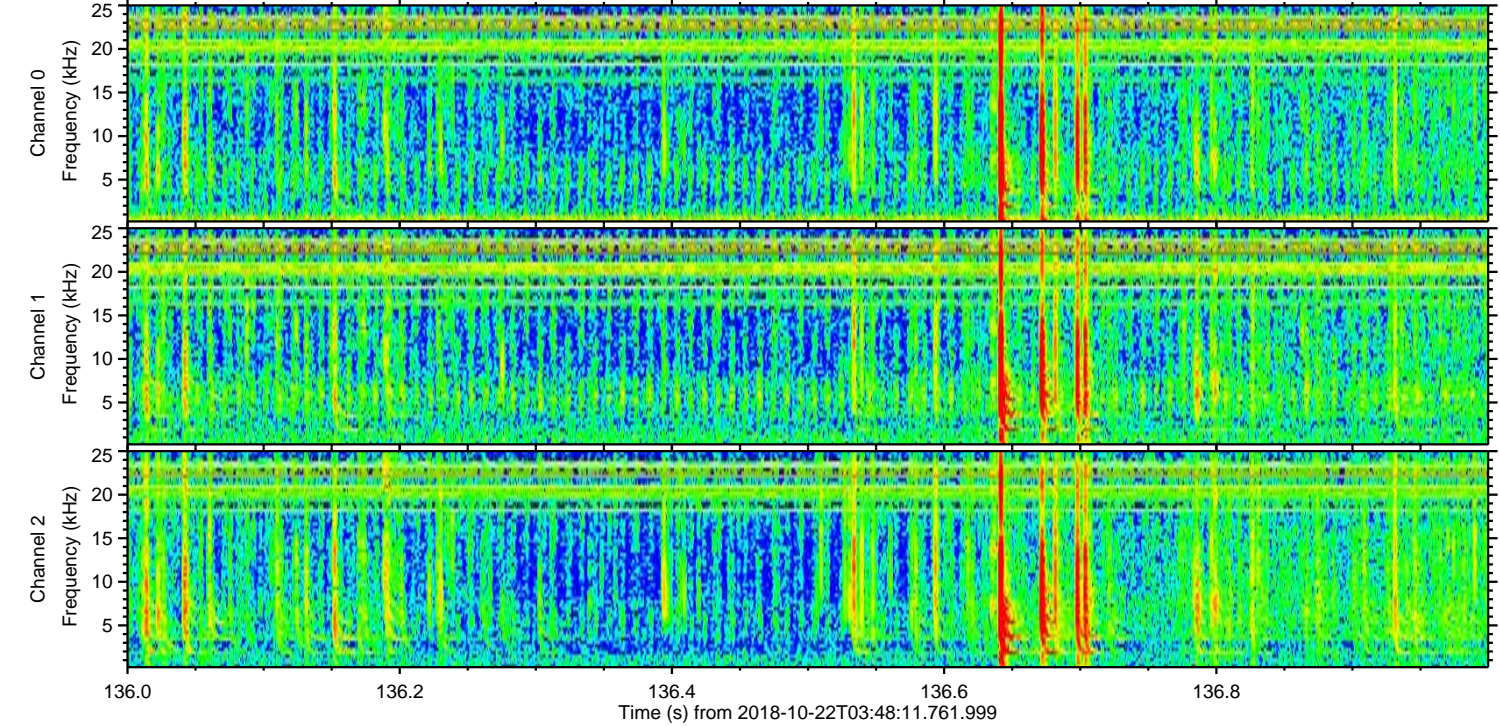
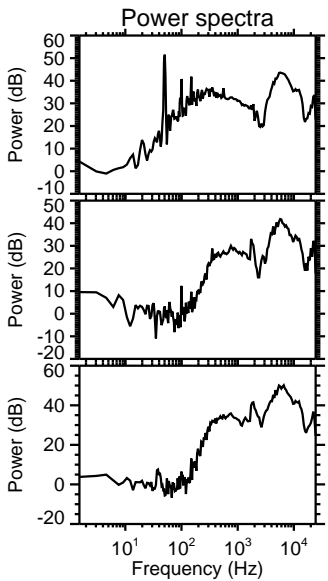
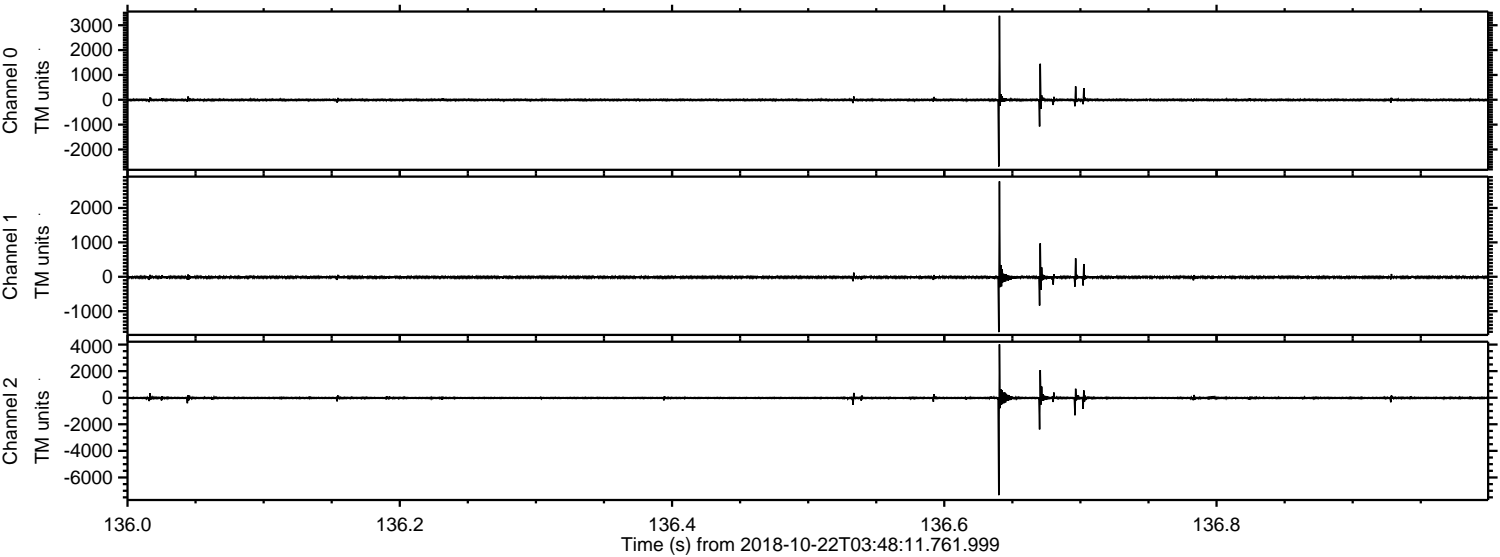

Channel 0  
mn: -2684  
mx: 3382  
 $\mu$ : -5.2  
 $\sigma$ : 34.6

Channel 1  
mn: -1609  
mx: 2774  
 $\mu$ : -13.8  
 $\sigma$ : 26.0

Channel 2  
mn: -7330  
mx: 4013  
 $\mu$ : -16.6  
 $\sigma$ : 66.3



ELMAVAN 3D WAVEFORMS (Measured data sampled at 50 kHz) 51000 packets of 144 samples from 2018-10-22T03:48:11.761.999. Part 136/147

Processed Mon Oct 22 05:56:51 2018 by ELM ver.2012-10-06 from 001\_\_elm20181022\_034810\_\_dat00.bin

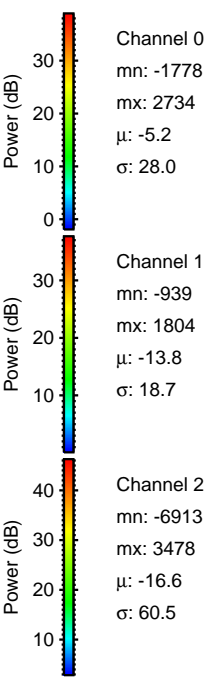
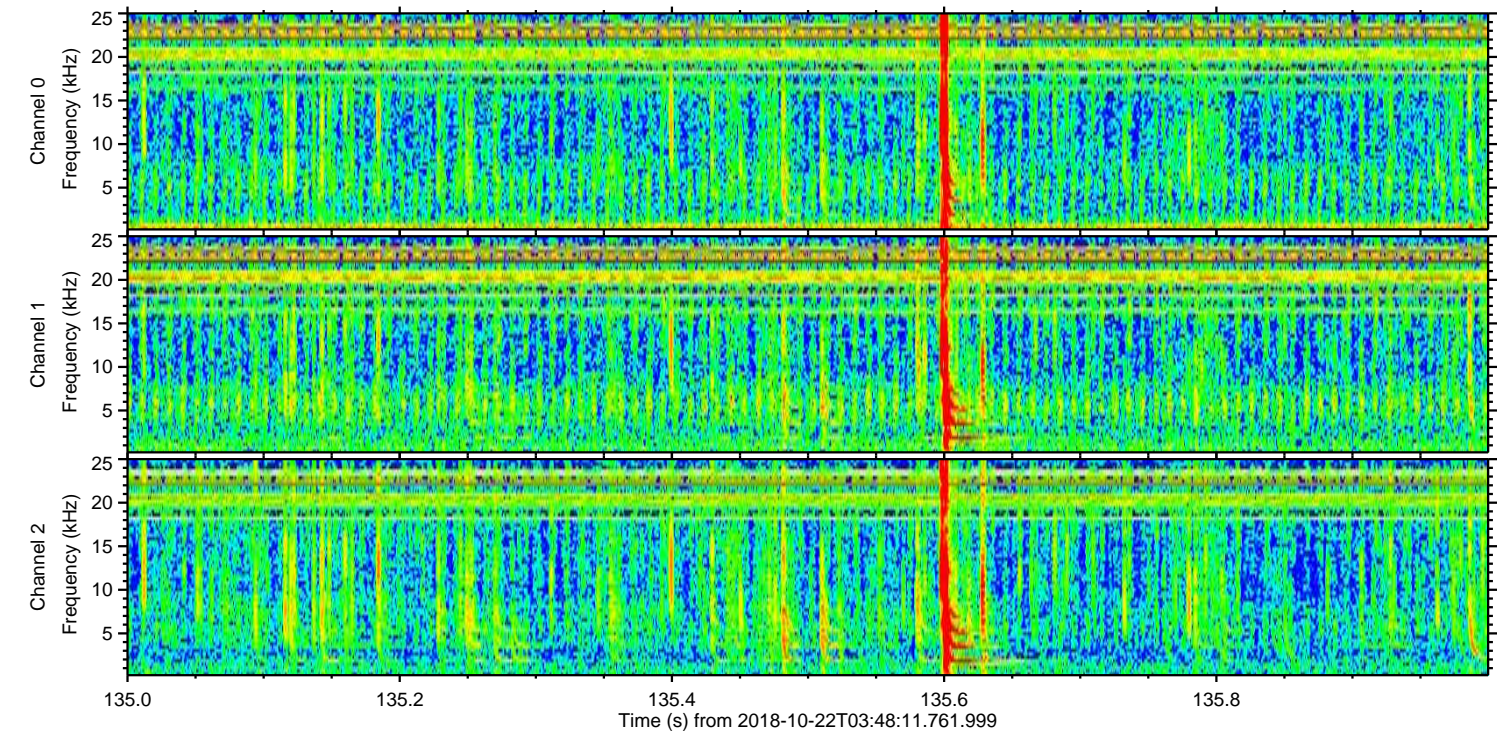
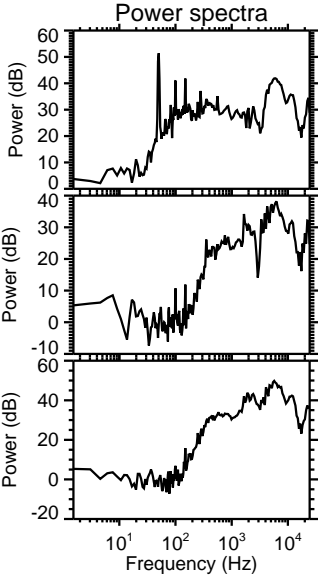
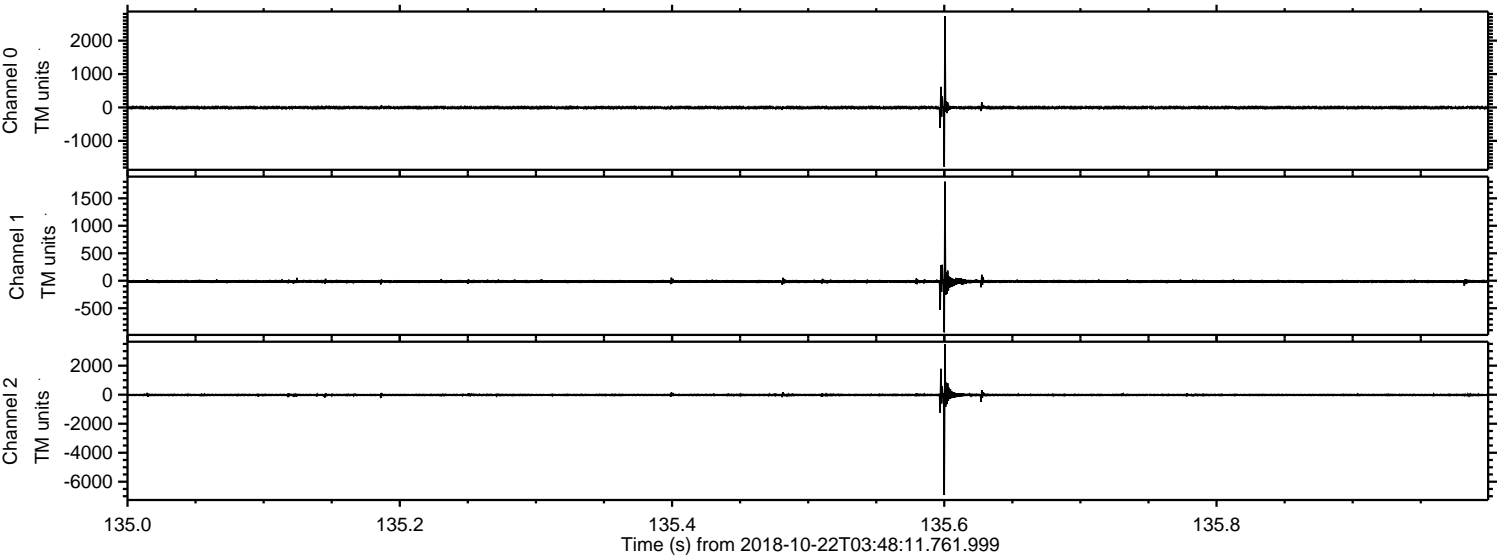



ELMAVAN 3D WAVEFORMS (Measured data sampled at 50 kHz) 51000 packets of 144 samples from 2018-10-22T03:48:11.761.999. Part 23/147

Processed Mon Oct 22 05:56:51 2018 by ELM ver.2012-10-06 from 001\_\_elm20181022\_034810\_\_dat00.bin

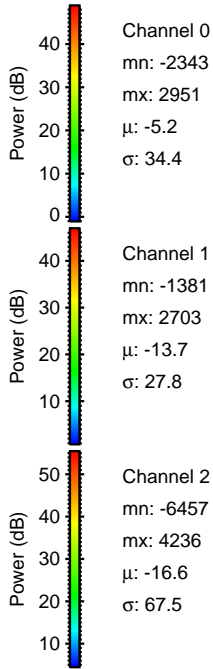
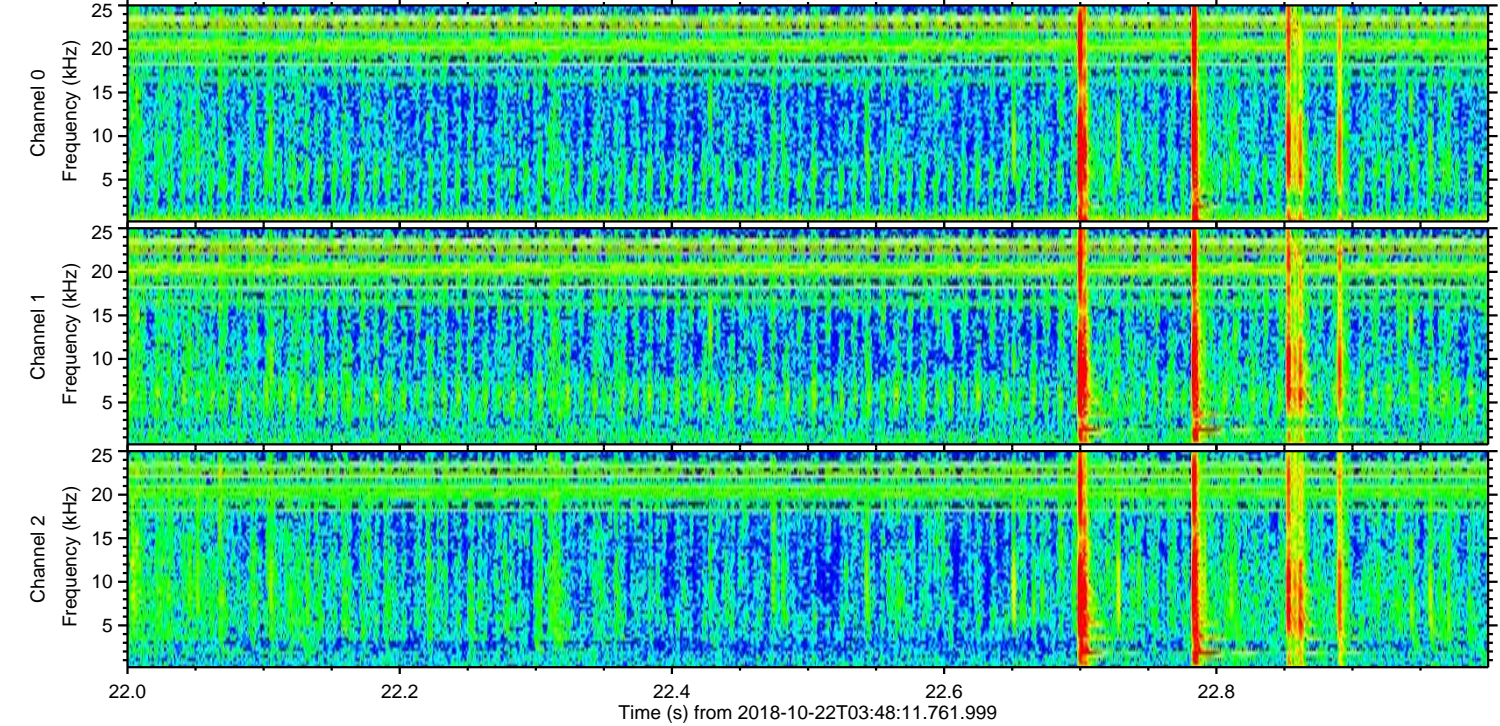
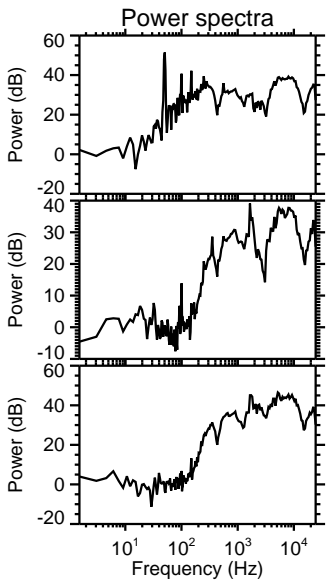
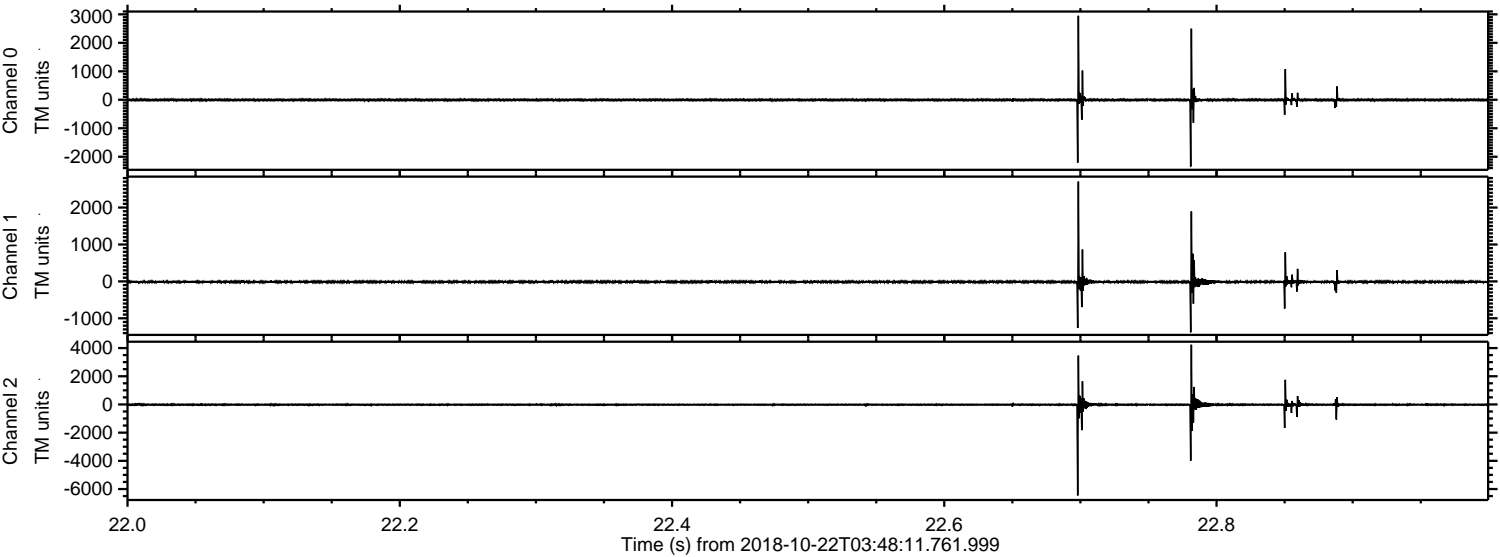



ELMAVAN 3D WAVEFORMS (Measured data sampled at 50 kHz) 51000 packets of 144 samples from 2018-10-22T03:48:11.761.999. Part 47/147

Processed Mon Oct 22 05:56:52 2018 by ELM ver.2012-10-06 from 001\_\_elm20181022\_034810\_\_dat00.bin

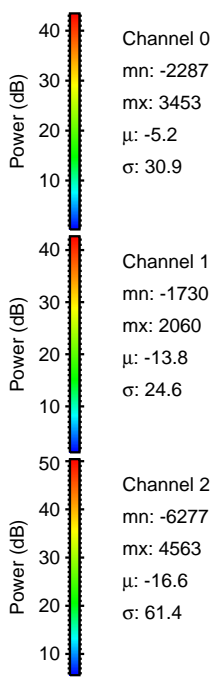
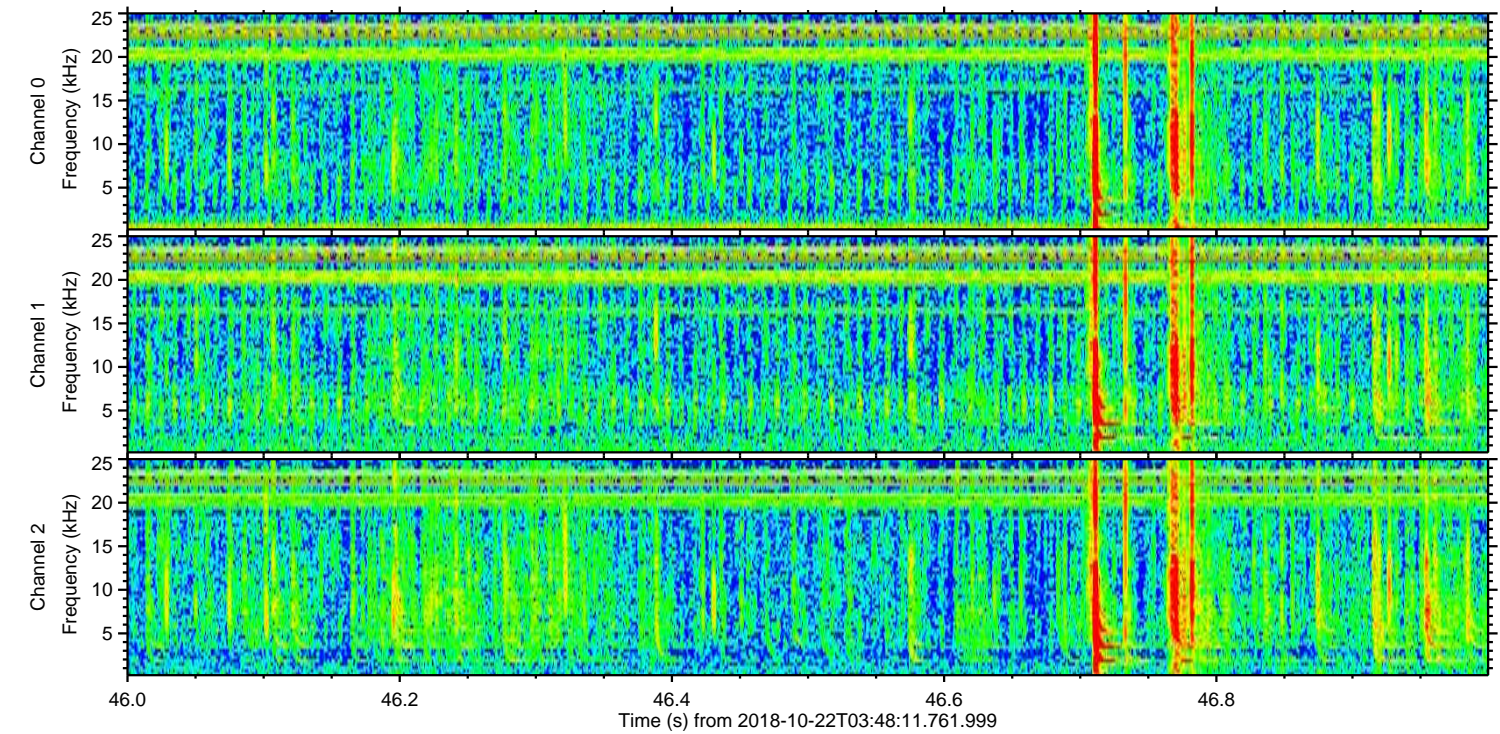
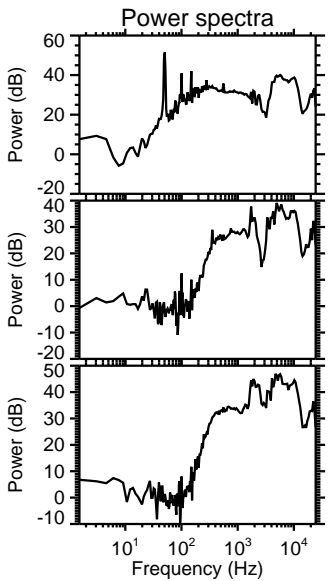
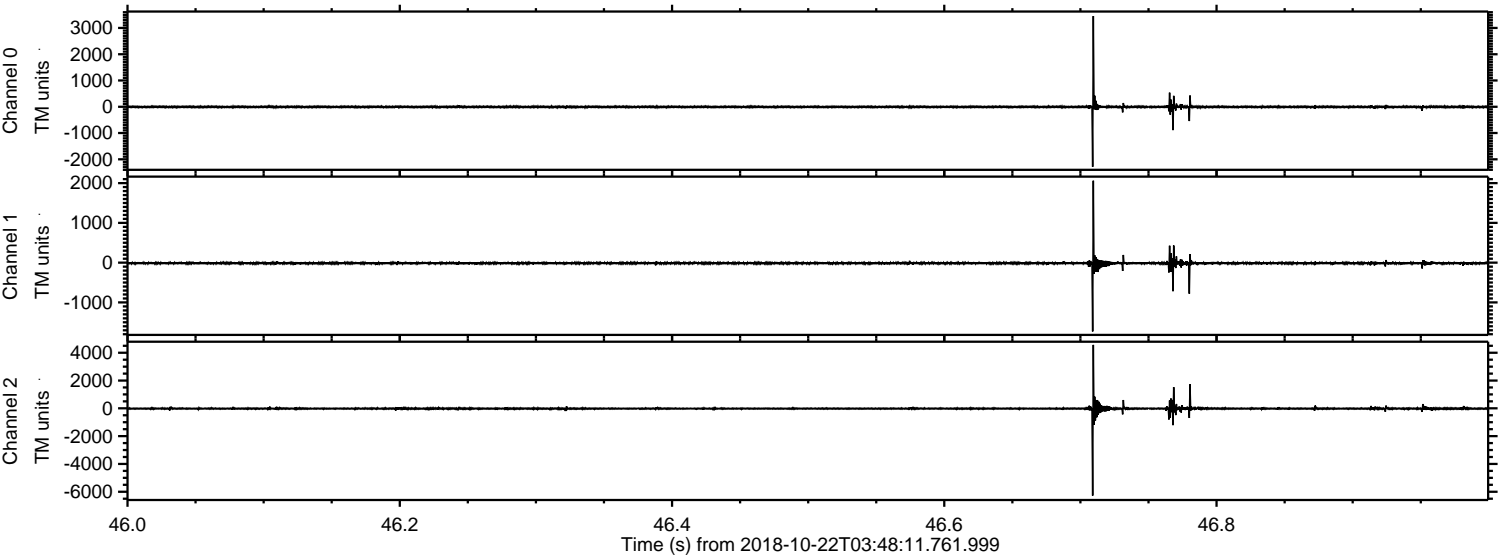

Channel 0  
mn: -2287  
mx: 3453  
 $\mu$ : -5.2  
 $\sigma$ : 30.9

Channel 1  
mn: -1730  
mx: 2060  
 $\mu$ : -13.8  
 $\sigma$ : 24.6

Channel 2  
mn: -6277  
mx: 4563  
 $\mu$ : -16.6  
 $\sigma$ : 61.4



Processed Mon Oct 22 05:56:53 2018 by ELM ver.2012-10-06 from 001\_\_elm20181022\_034810\_\_dat00.bin

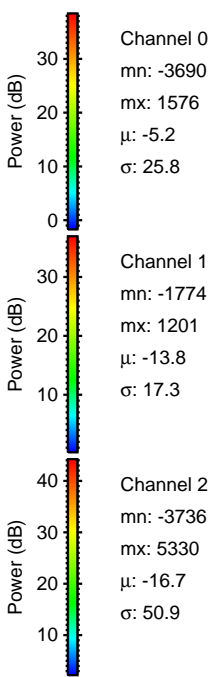
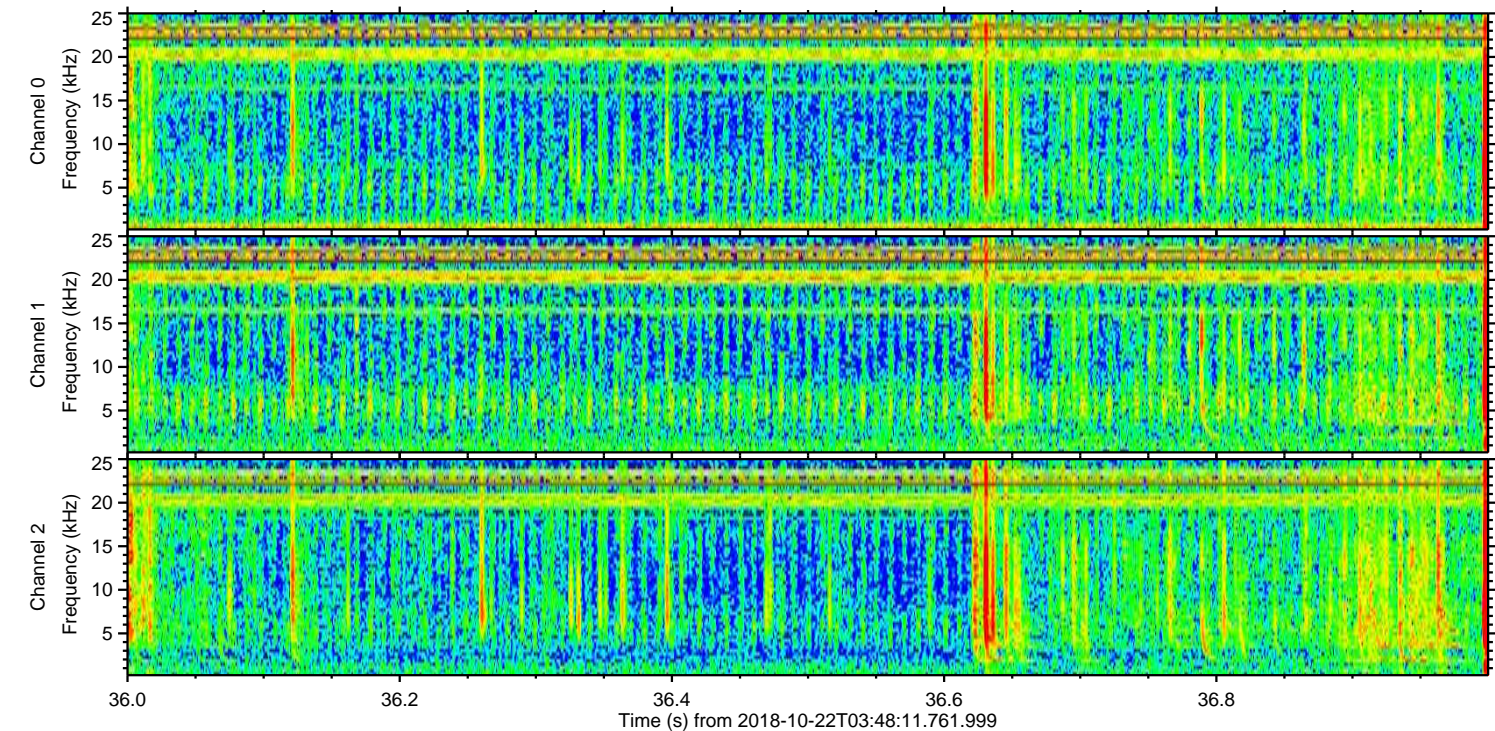
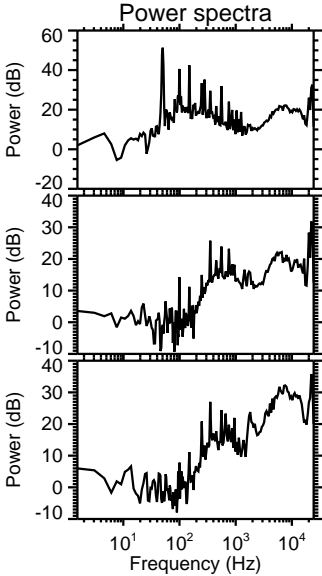
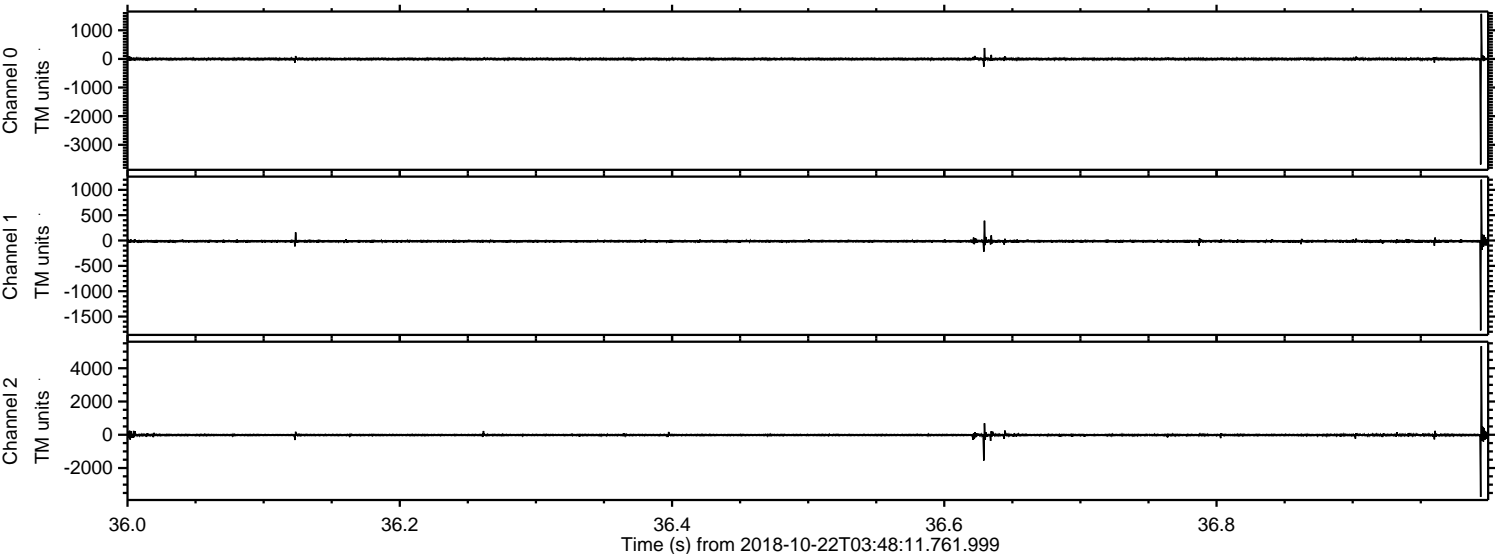



Processed Mon Oct 22 05:56:53 2018 by ELM ver.2012-10-06 from 001\_\_elm20181022\_034810\_\_dat00.bin

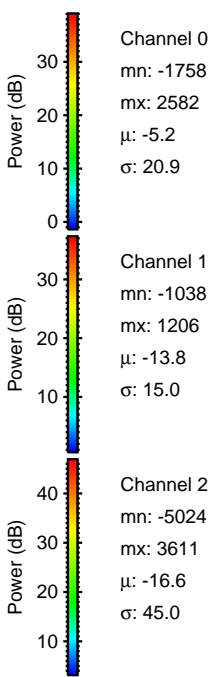
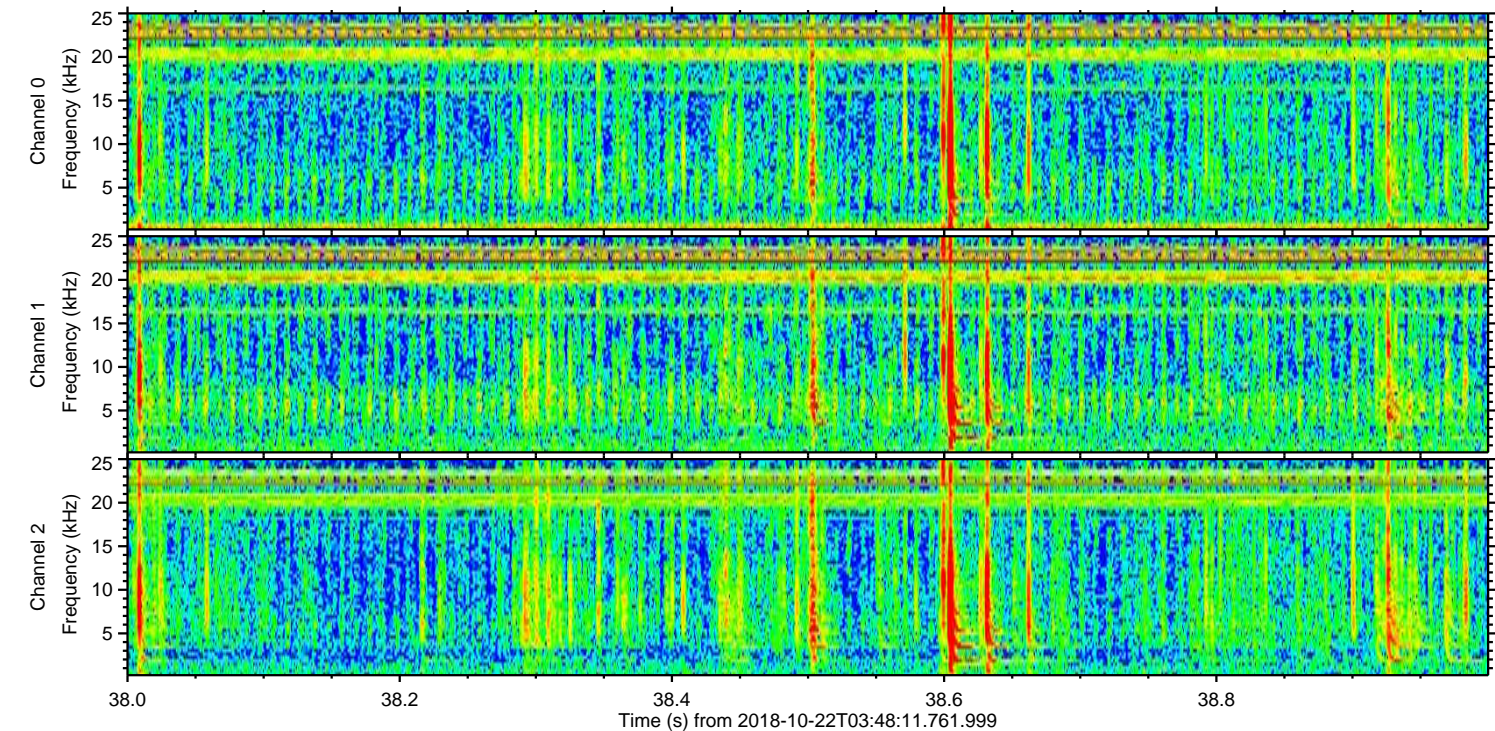
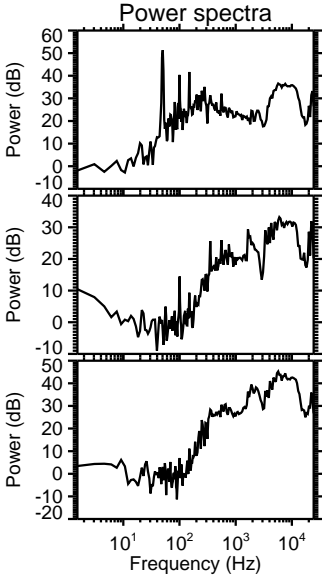
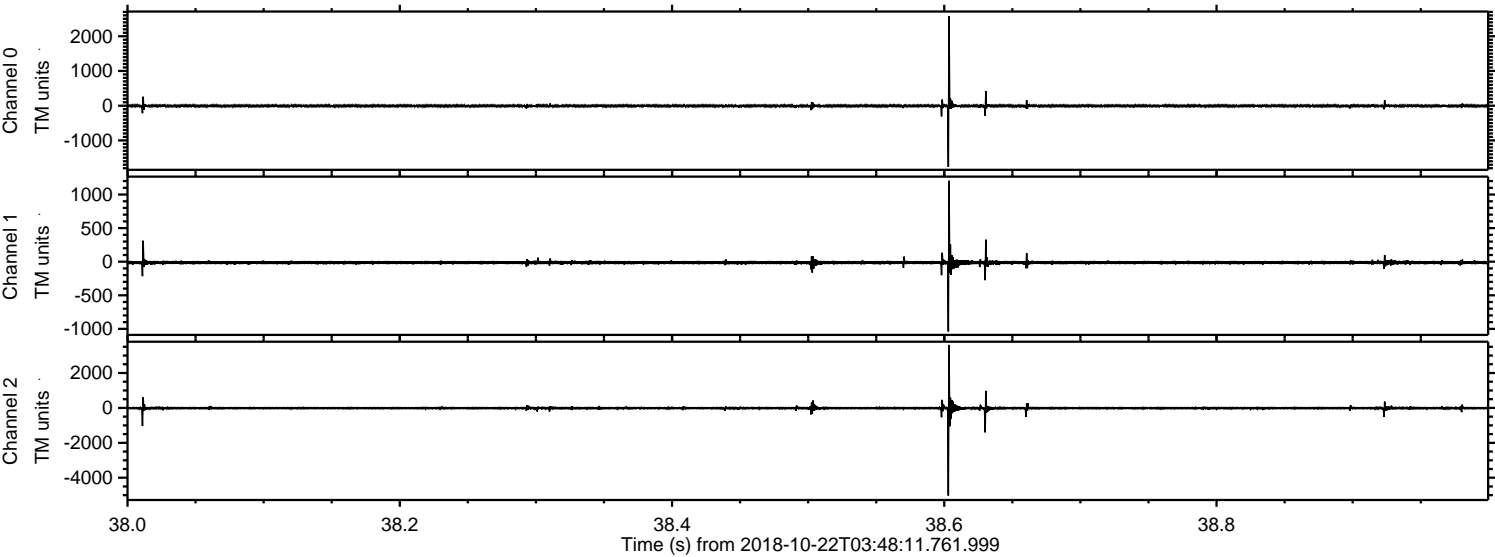



Processed Mon Oct 22 05:56:54 2018 by ELM ver.2012-10-06 from 001\_\_elm20181022\_034810\_\_dat00.bin

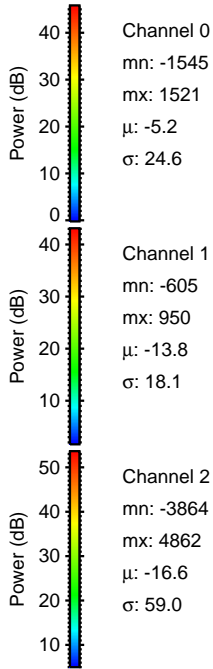
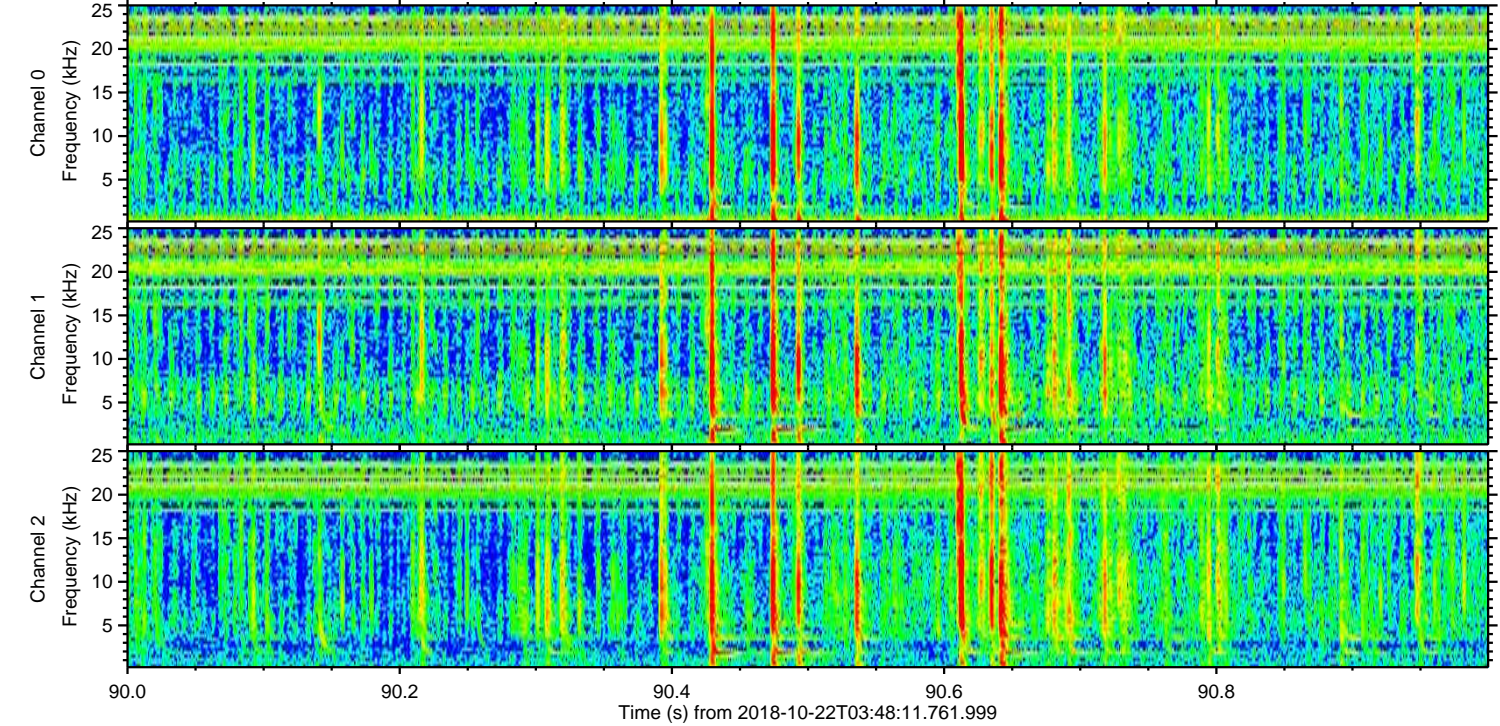
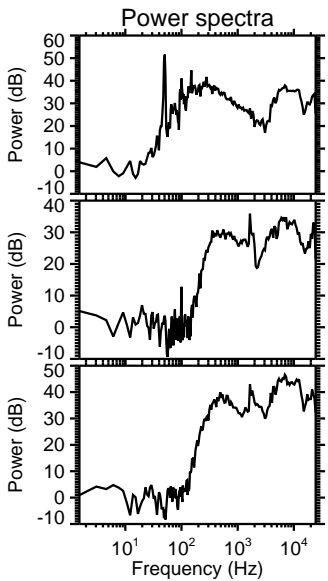
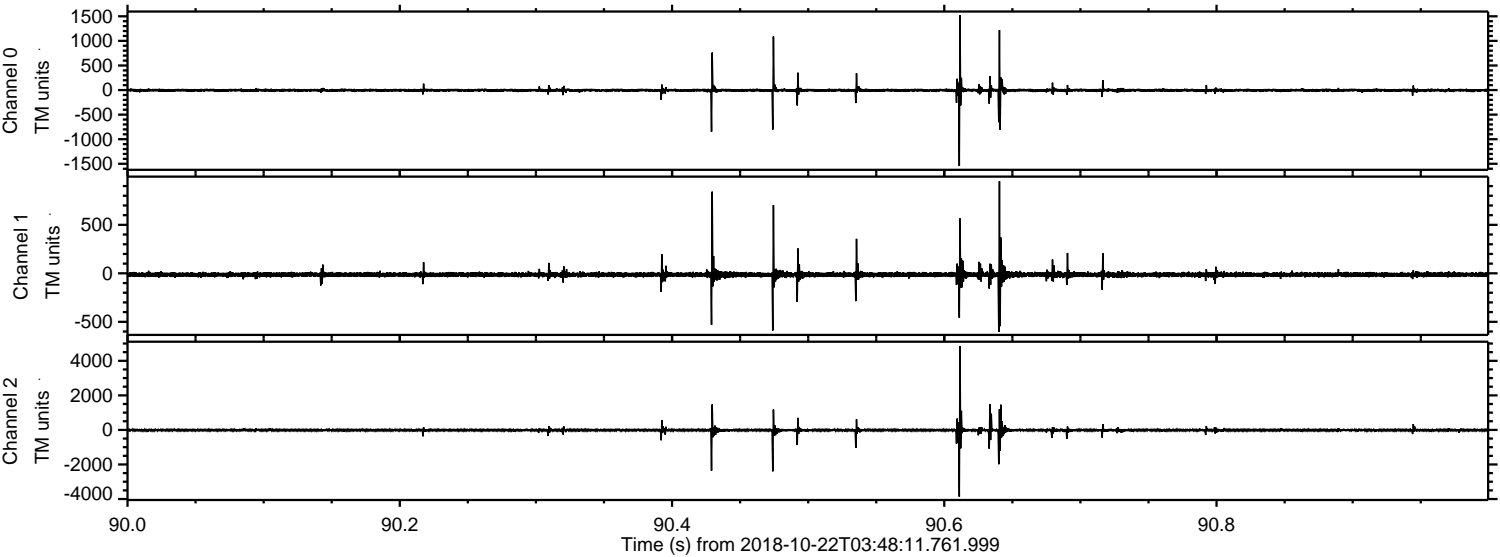



Processed Mon Oct 22 05:56:55 2018 by ELM ver.2012-10-06 from 001\_\_elm20181022\_034810\_\_dat00.bin

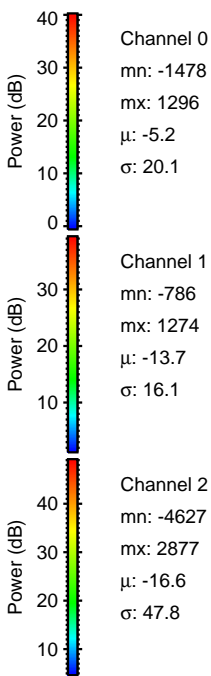
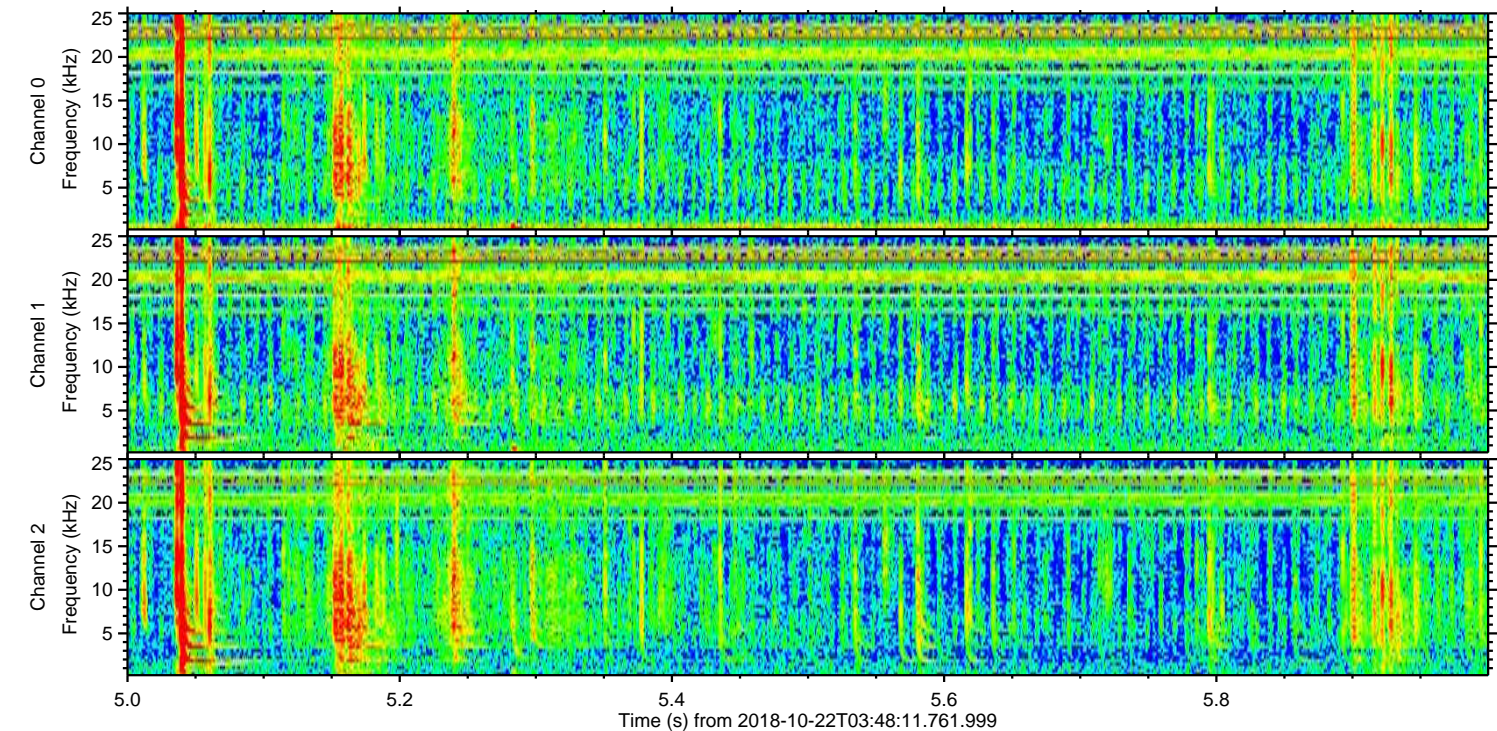
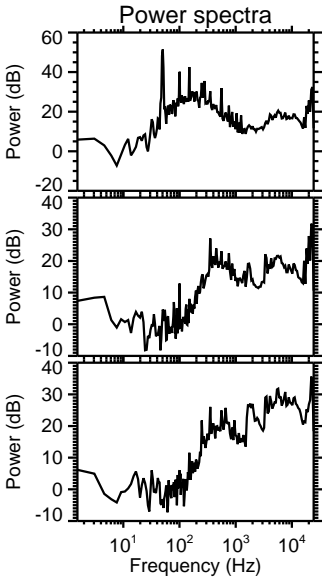
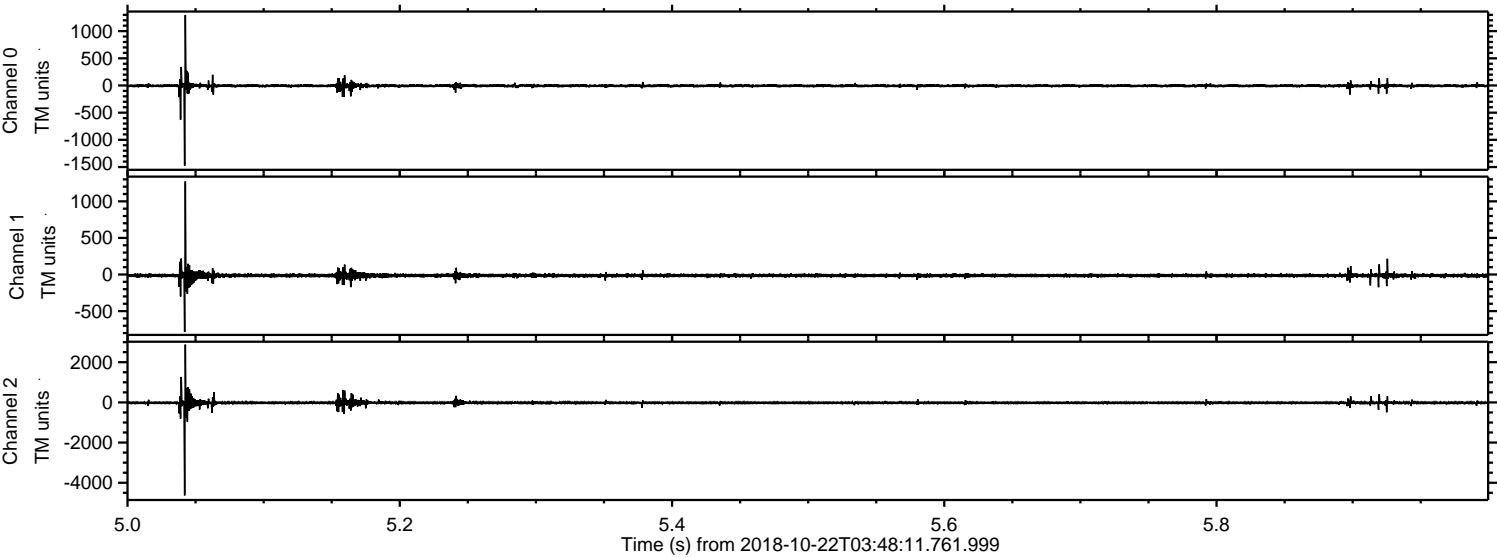



Processed Mon Oct 22 05:56:55 2018 by ELM ver.2012-10-06 from 001\_\_elm20181022\_034810\_\_dat00.bin

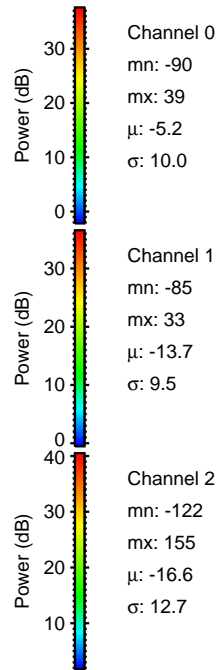
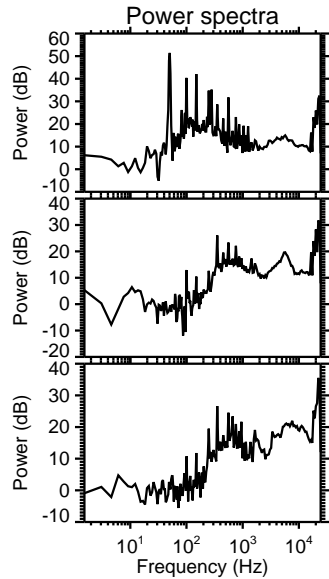
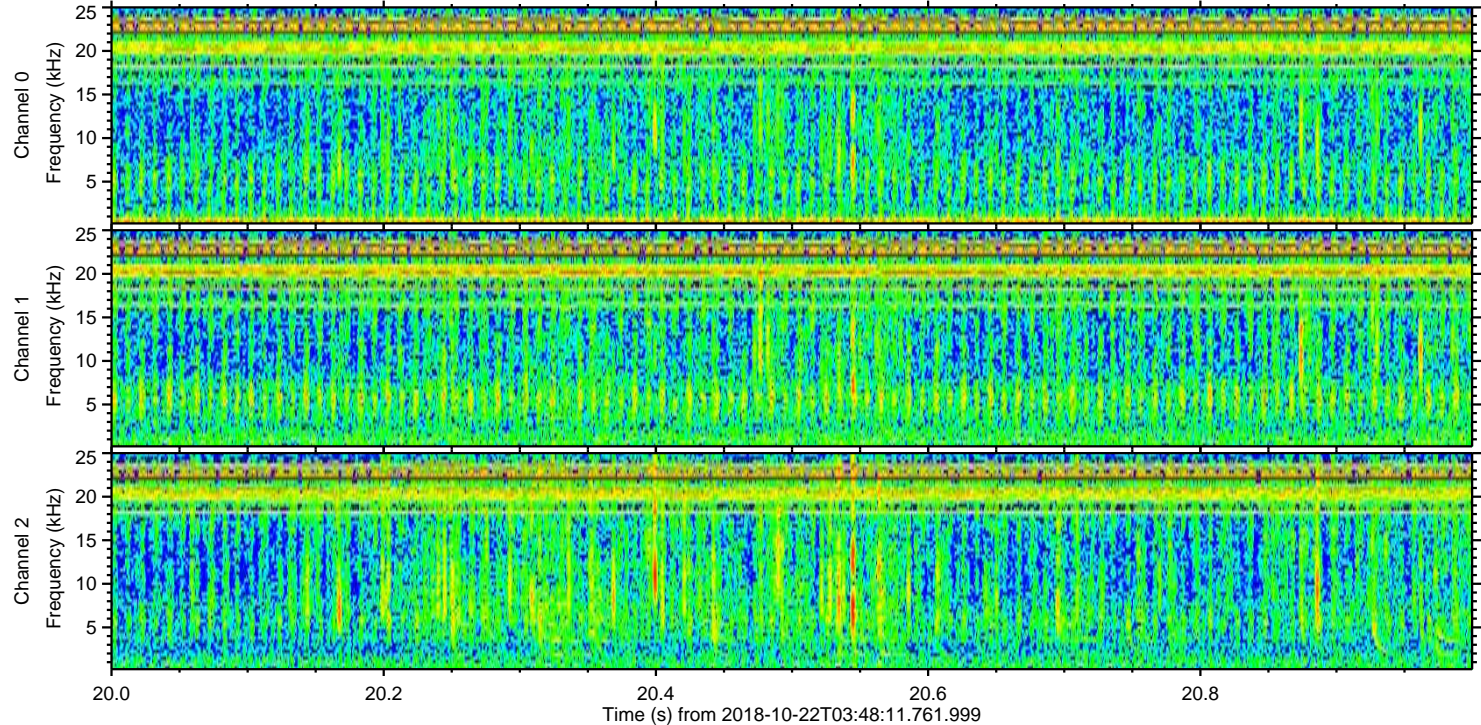
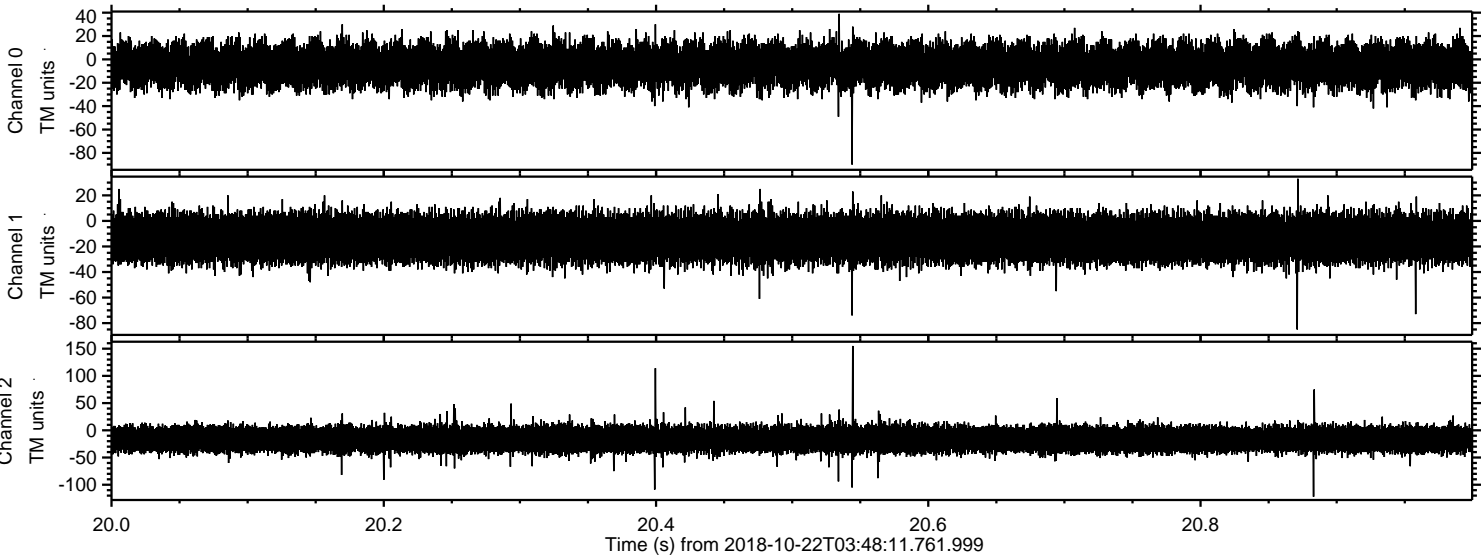

Channel 0  
mn: -90  
mx: 39  
 $\mu$ : -5.2  
 $\sigma$ : 10.0

Channel 1  
mn: -85  
mx: 33  
 $\mu$ : -13.7  
 $\sigma$ : 9.5

Channel 2  
mn: -122  
mx: 155  
 $\mu$ : -16.6  
 $\sigma$ : 12.7