

ELMAVAN 3D WAVEFORMS (Measured data sampled at 50 kHz) 51000 packets of 144 samples from 2018-10-22T03:43:11.557.000.

Processed Mon Oct 22 05:51:22 2018 by ELM ver.2012-10-06 from 001__elm20181022_034310__dat00.bin

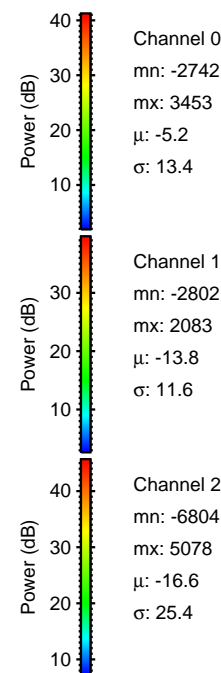
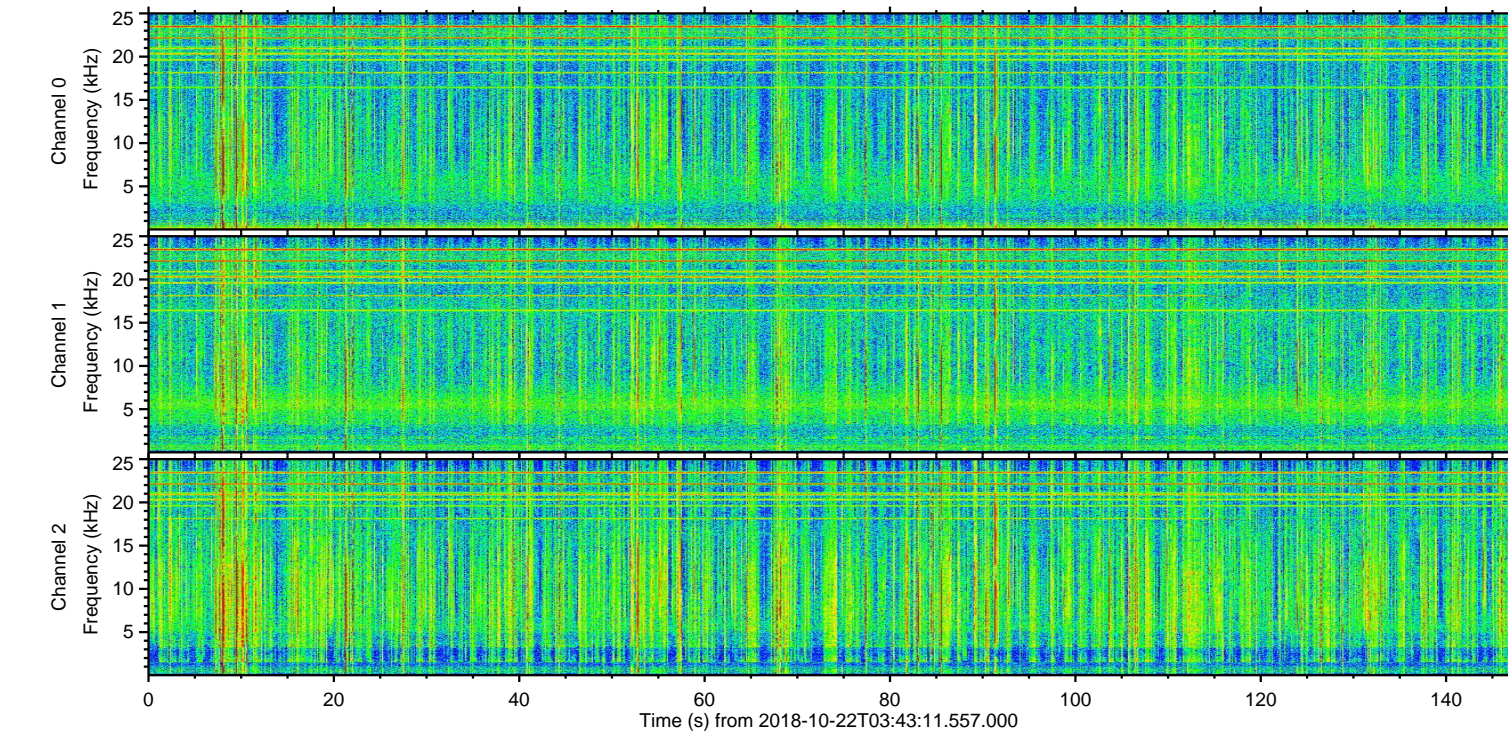
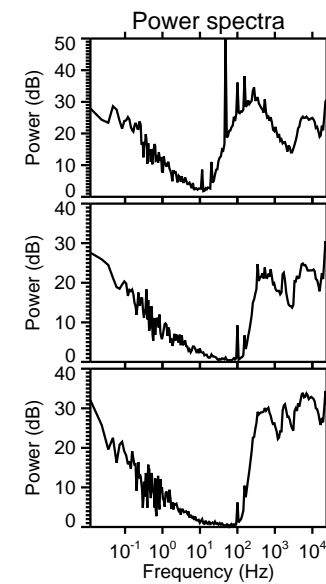
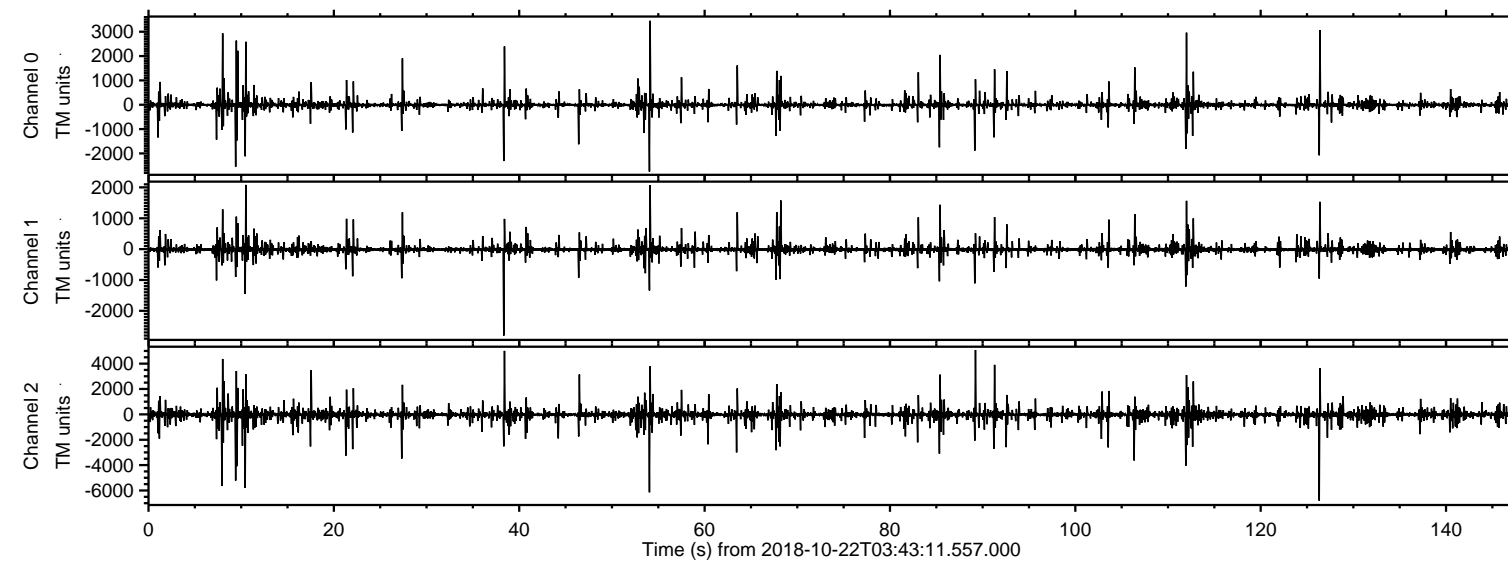

ELMAVAN 3D WAVEFORMS (Measured data sampled at 50 kHz) 51000 packets of 144 samples from 2018-10-22T03:43:11.557.000. Part 127/147

Processed Mon Oct 22 05:51:28 2018 by ELM ver.2012-10-06 from 001__elm20181022_034310__dat00.bin

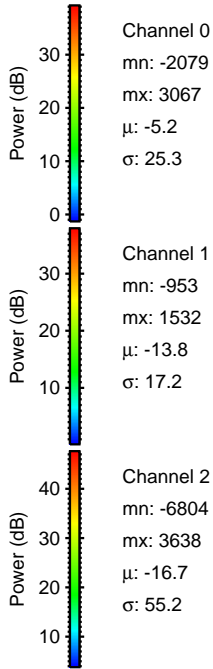
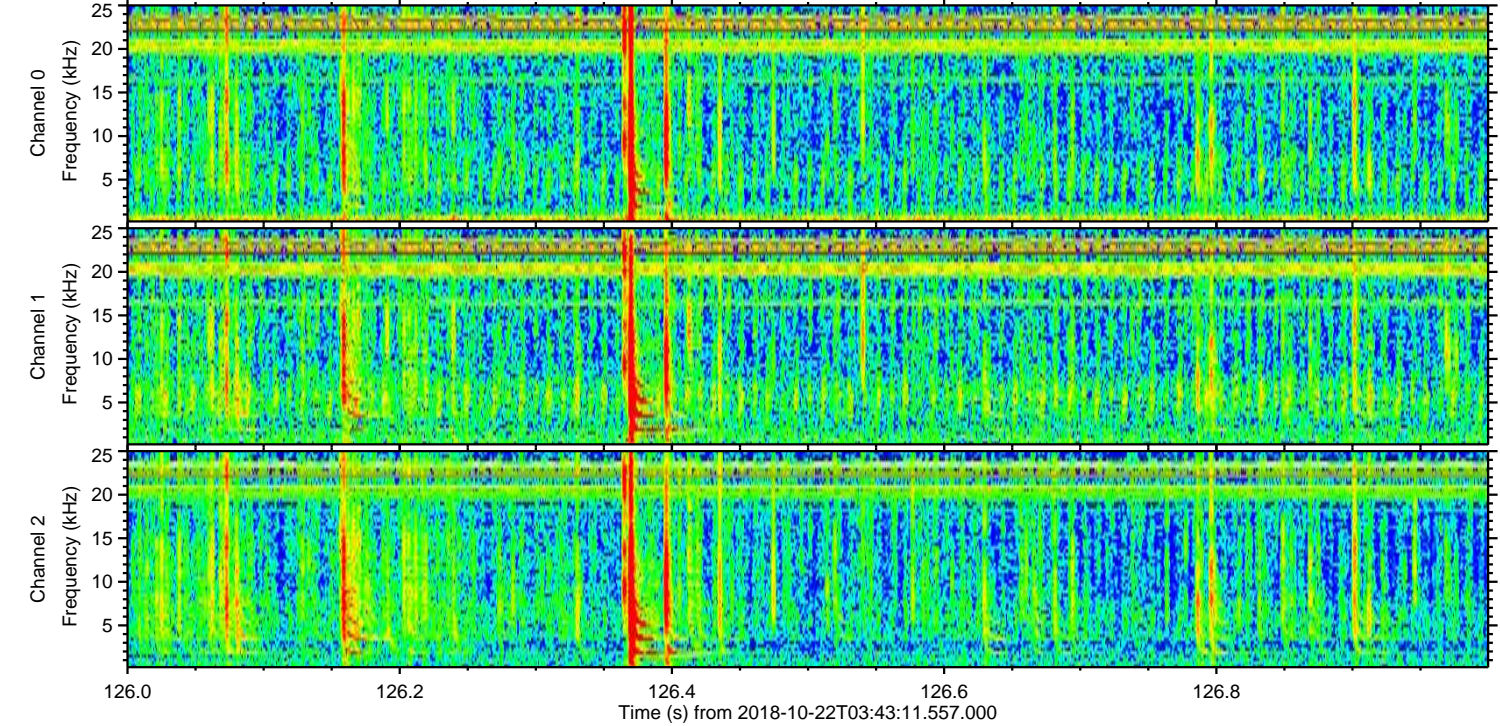
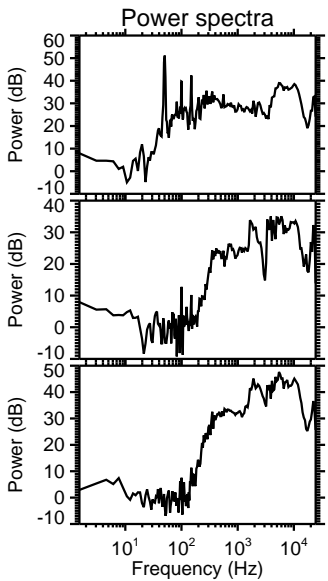
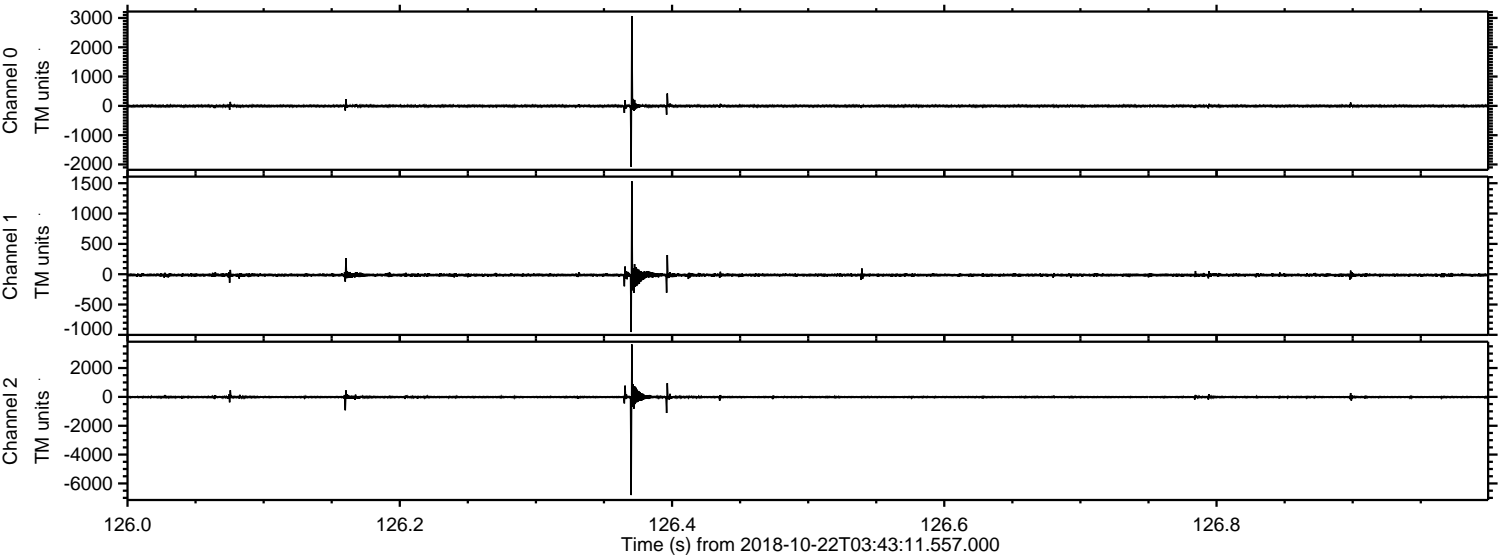

Processed Mon Oct 22 05:51:29 2018 by ELM ver.2012-10-06 from 001__elm20181022_034310__dat00.bin

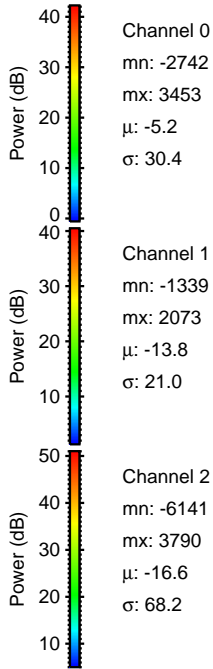
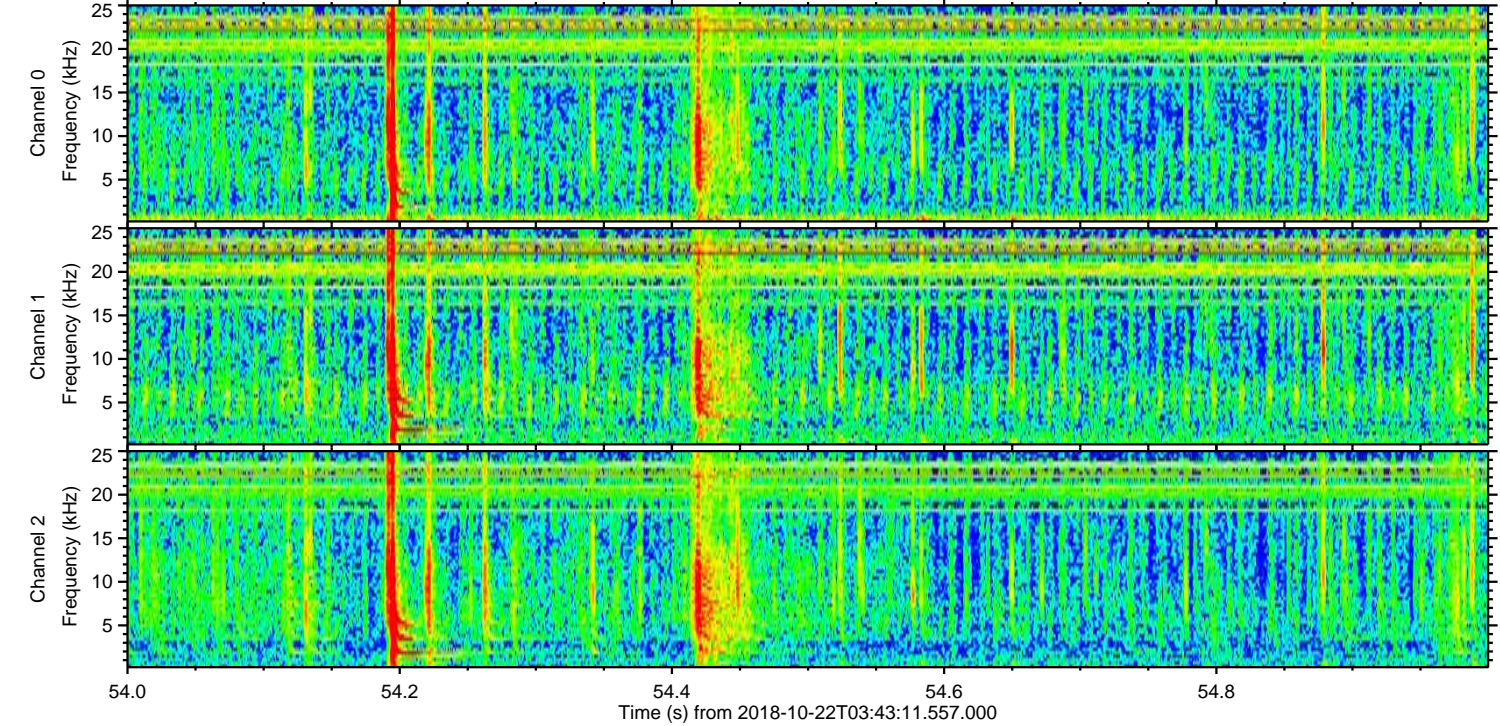
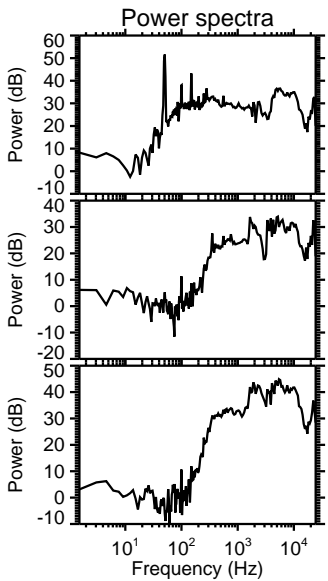
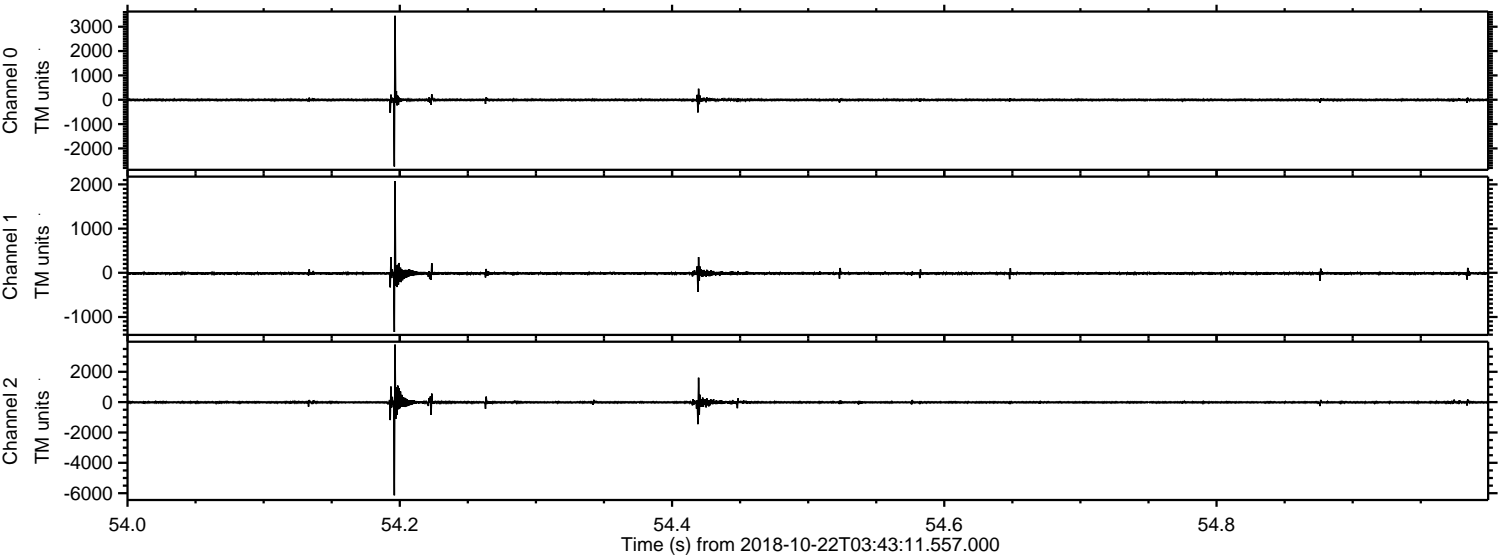

Channel 0
mn: -2742
mx: 3453
 μ : -5.2
 σ : 30.4

Channel 1
mn: -1339
mx: 2073
 μ : -13.8
 σ : 21.0

Channel 2
mn: -6141
mx: 3790
 μ : -16.6
 σ : 68.2

Processed Mon Oct 22 05:51:29 2018 by ELM ver.2012-10-06 from 001__elm20181022_034310__dat00.bin

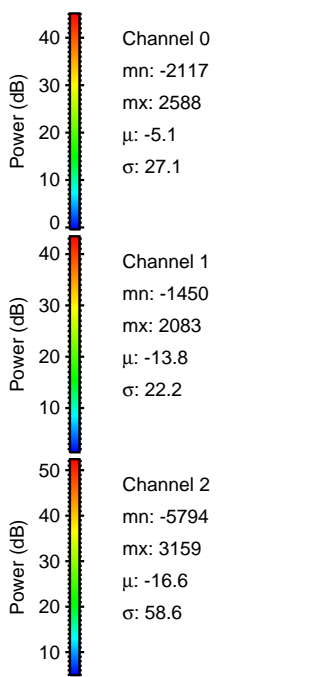
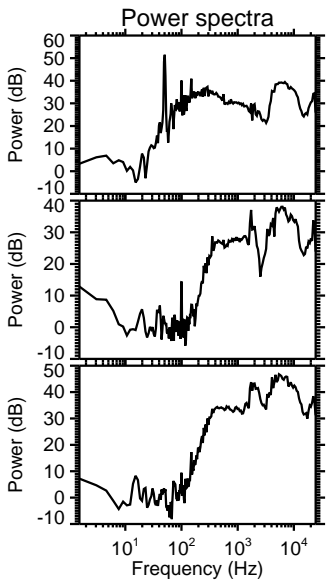
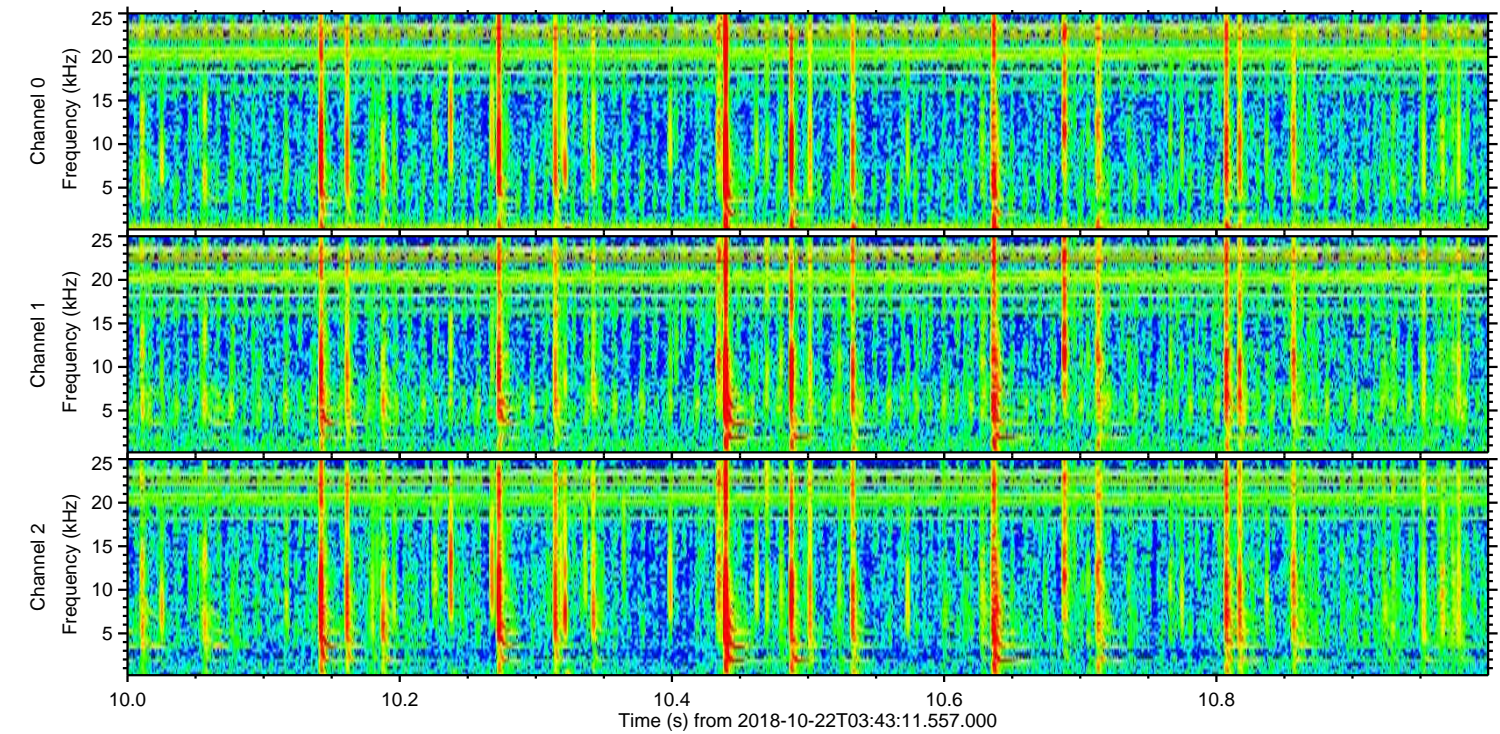
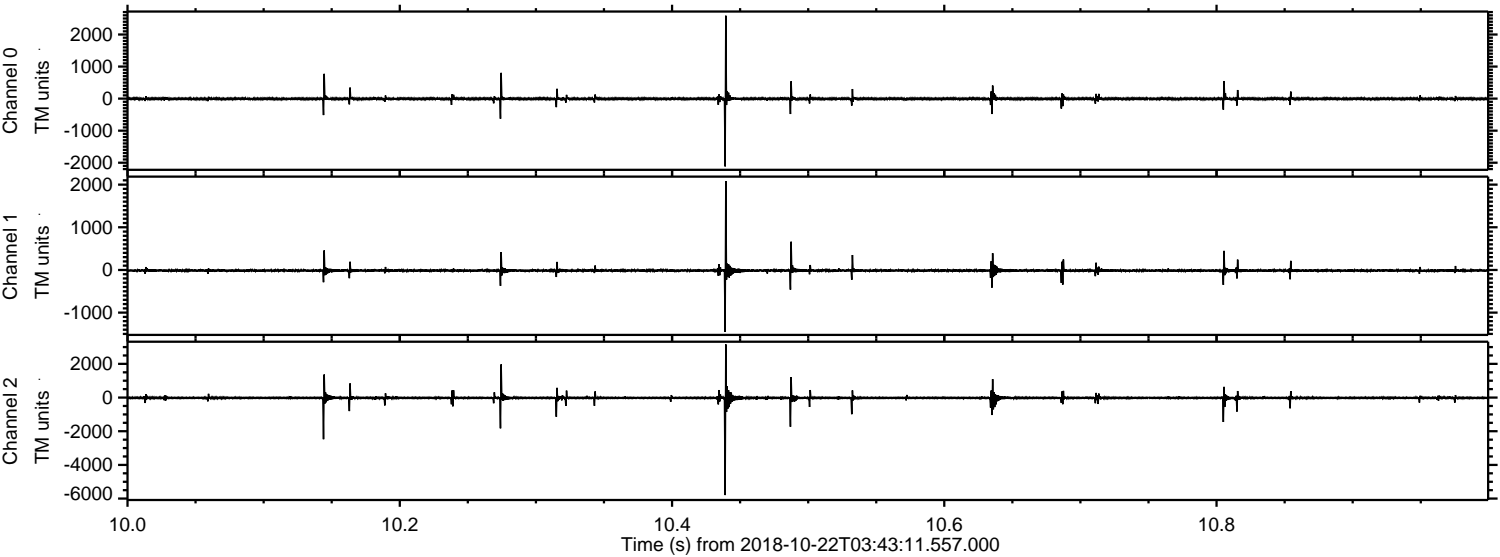

Processed Mon Oct 22 05:51:30 2018 by ELM ver.2012-10-06 from 001__elm20181022_034310__dat00.bin

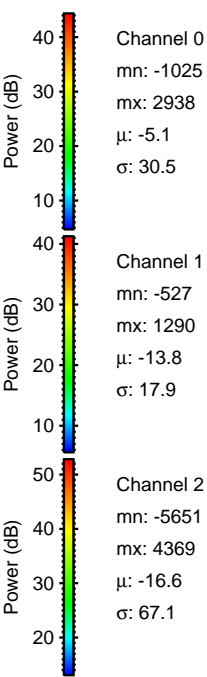
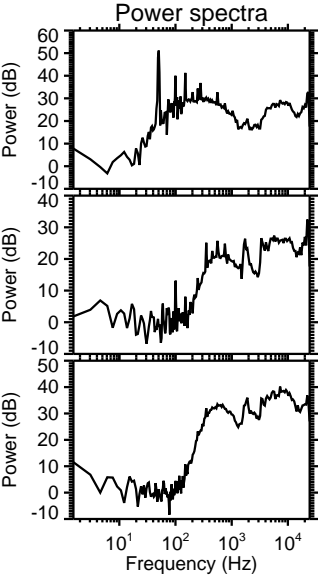
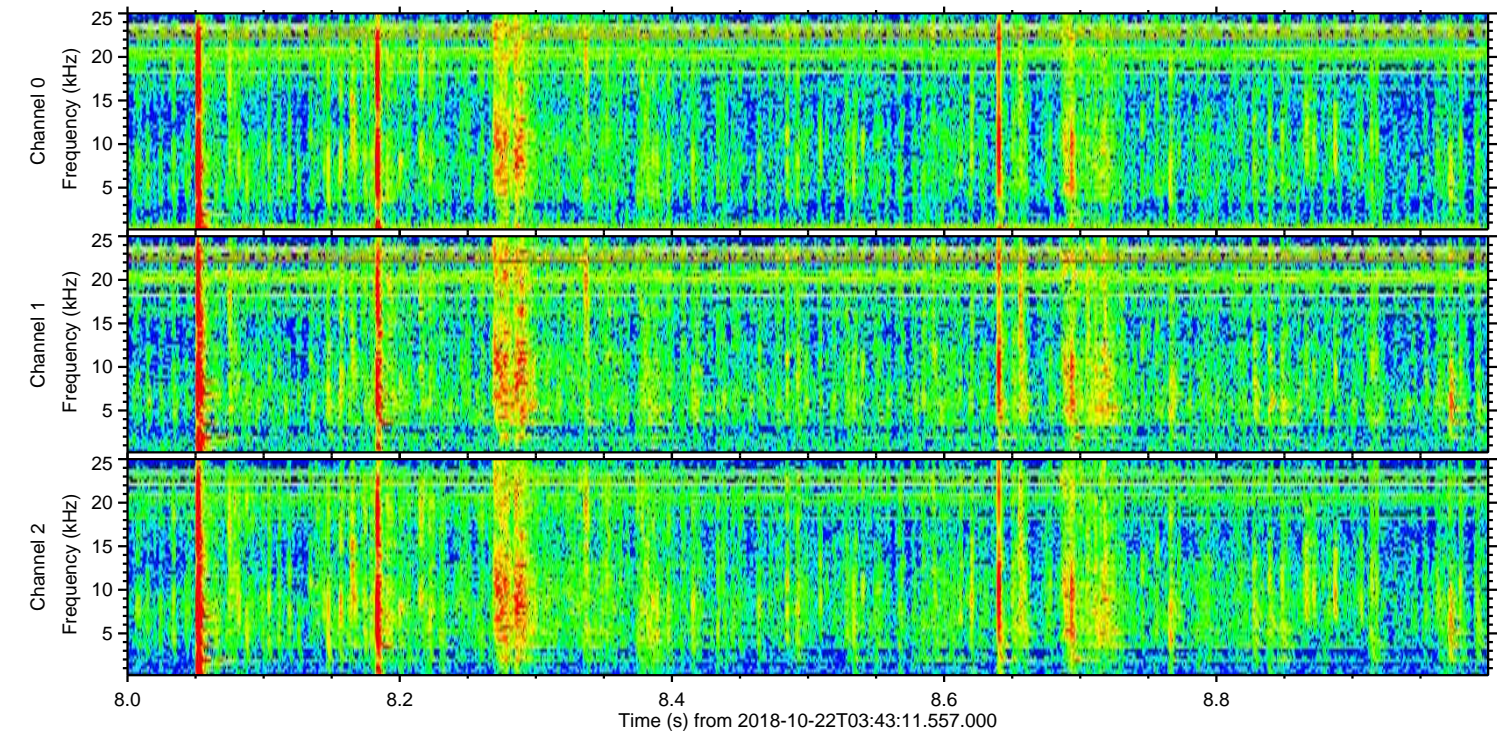
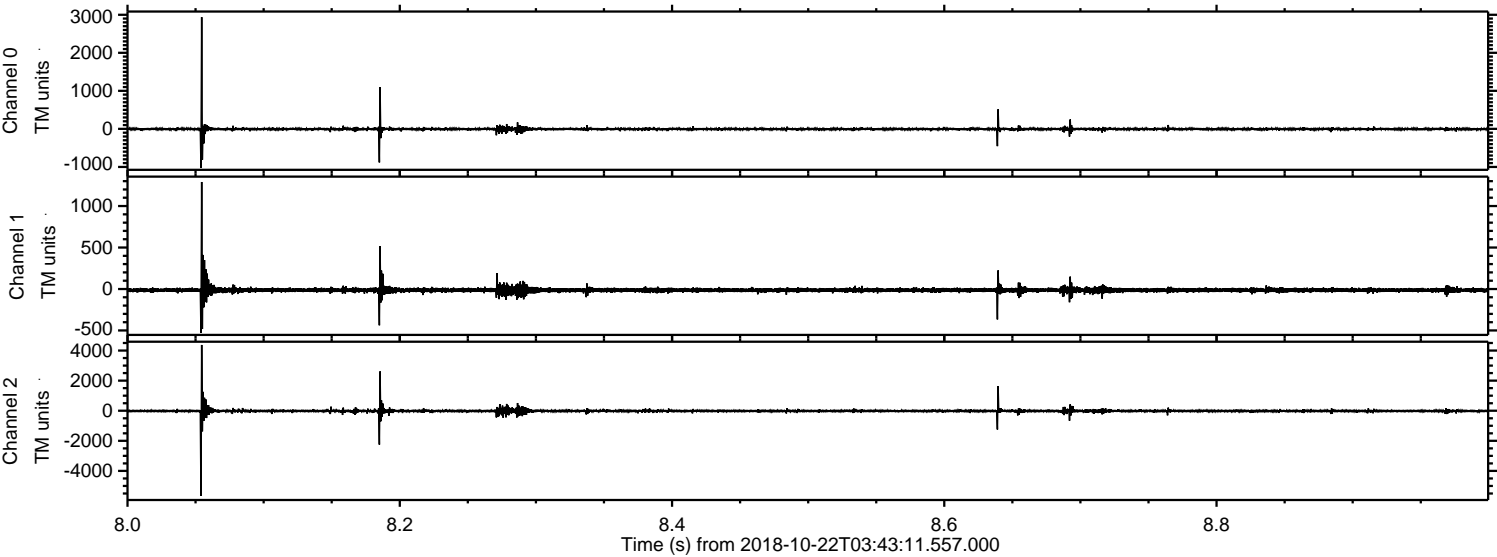

Processed Mon Oct 22 05:51:31 2018 by ELM ver.2012-10-06 from 001__elm20181022_034310__dat00.bin

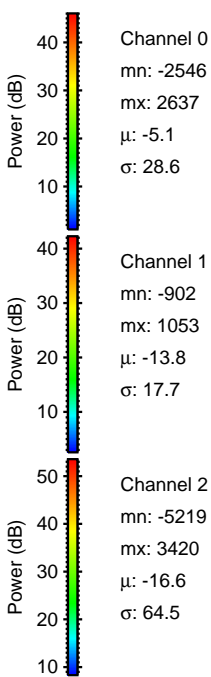
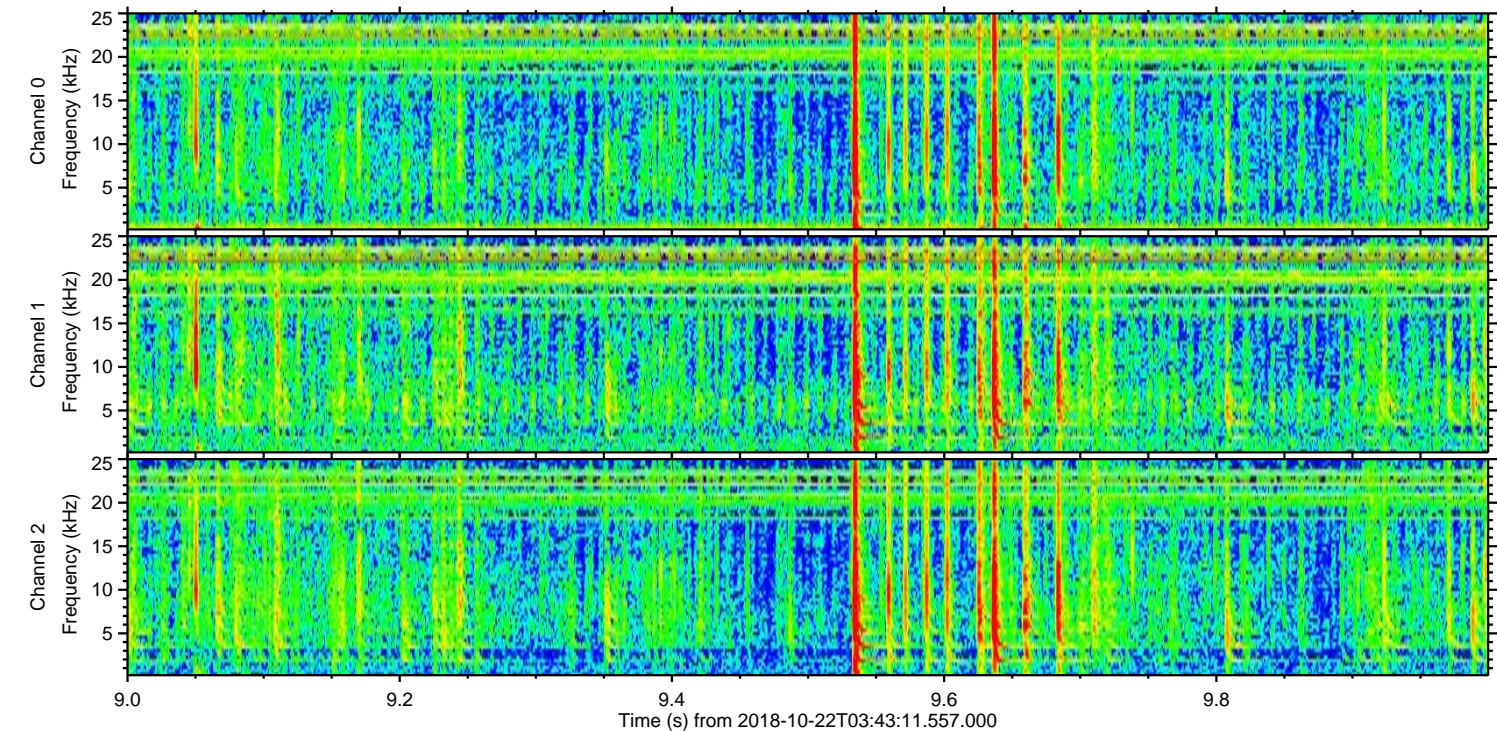
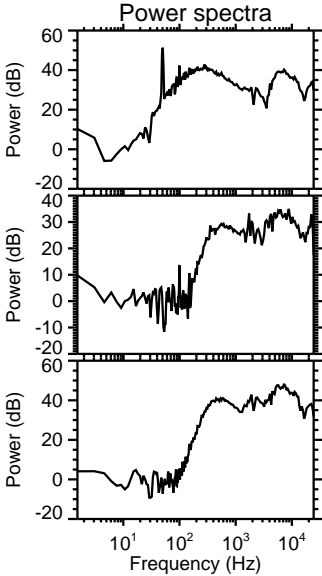
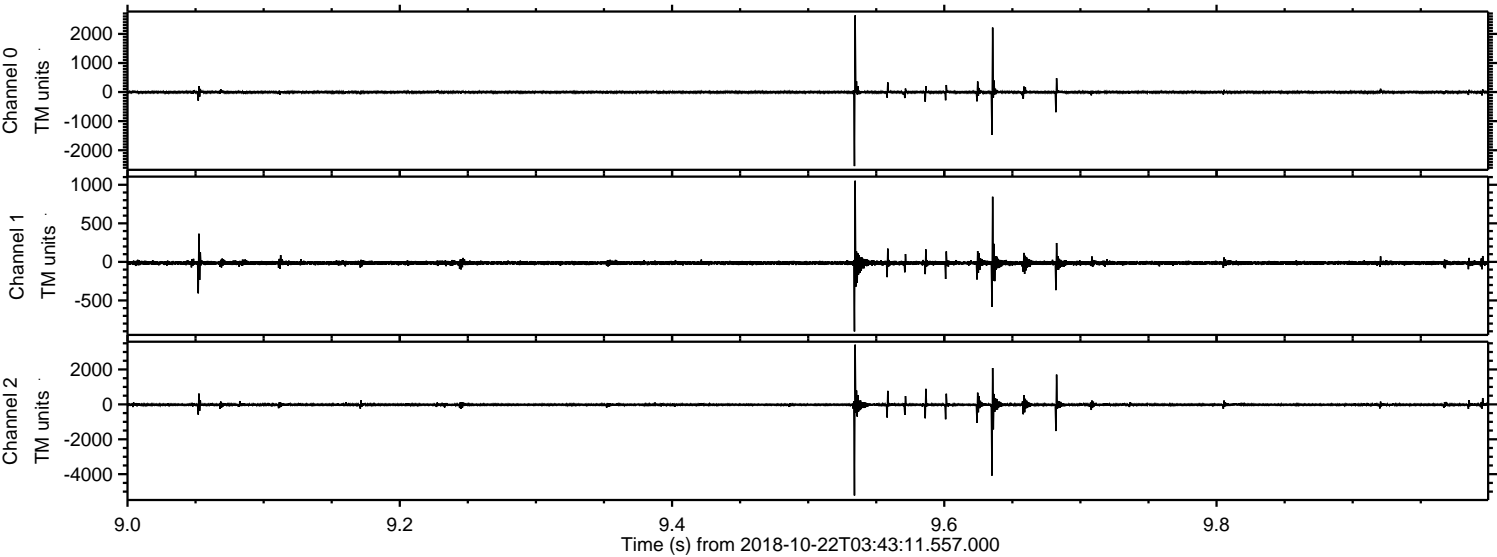

Processed Mon Oct 22 05:51:31 2018 by ELM ver.2012-10-06 from 001__elm20181022_034310__dat00.bin

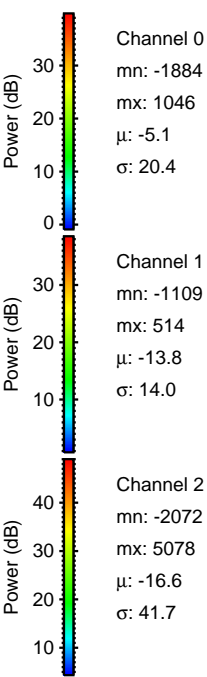
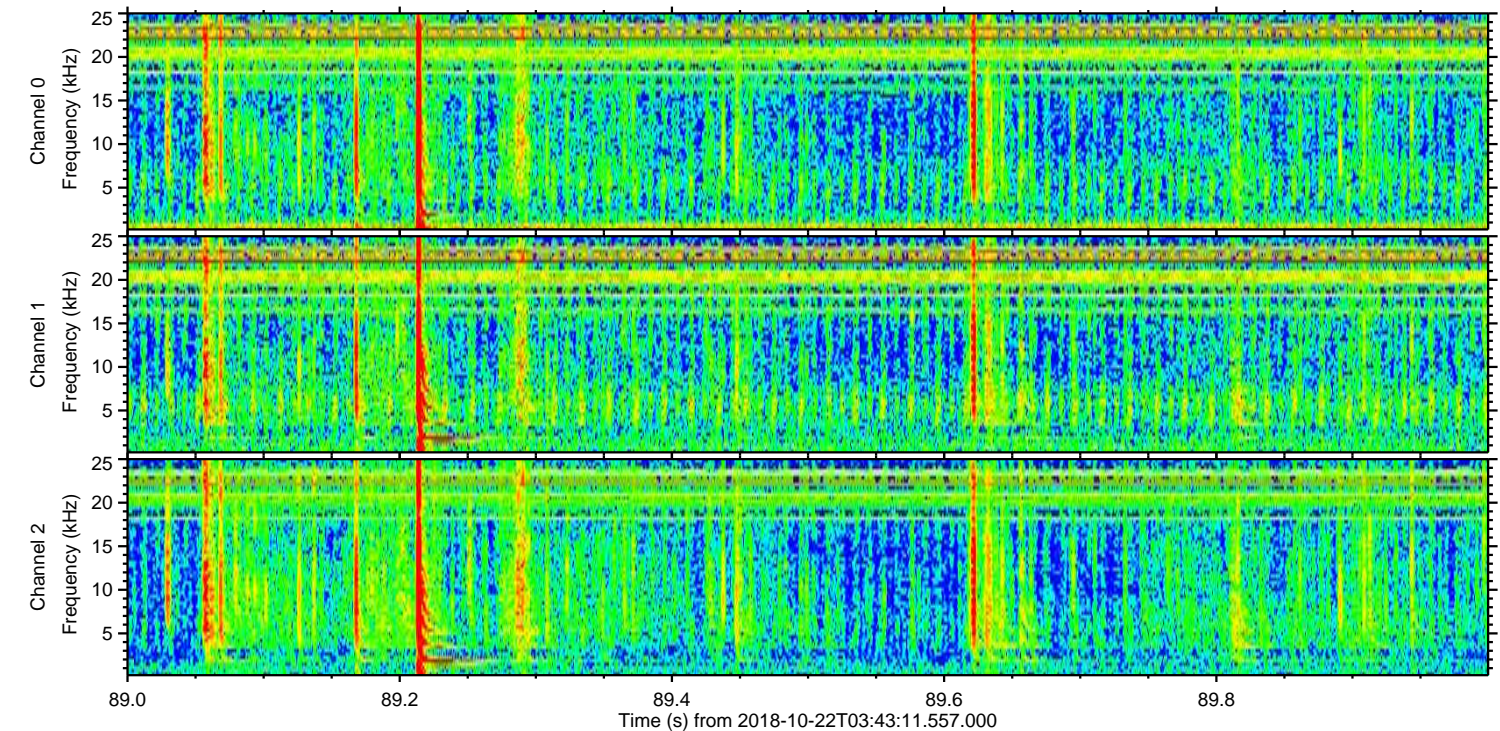
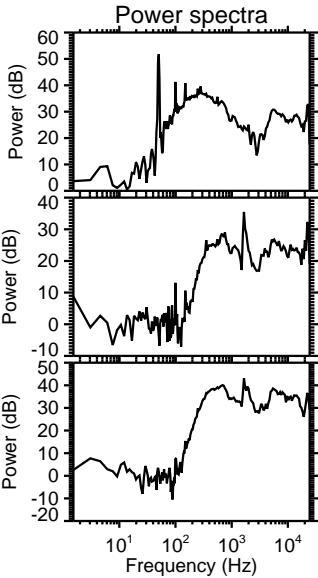
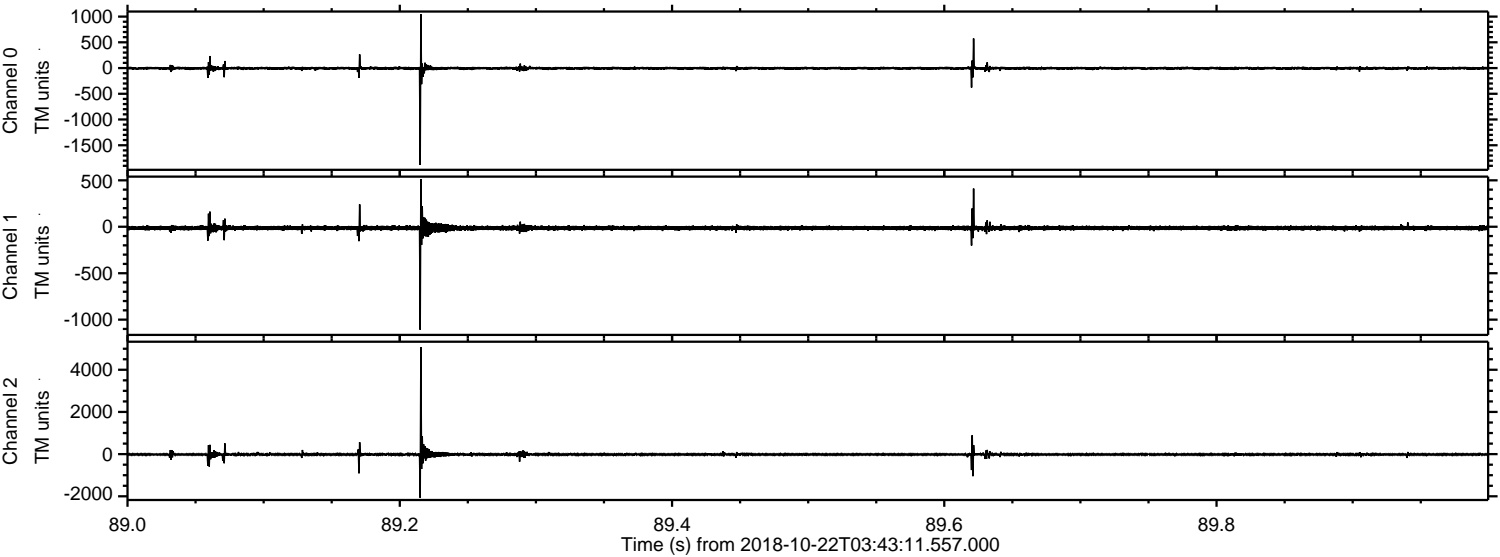

Processed Mon Oct 22 05:51:32 2018 by ELM ver.2012-10-06 from 001__elm20181022_034310__dat00.bin

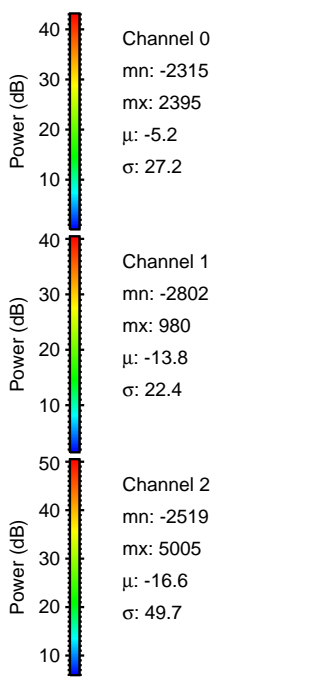
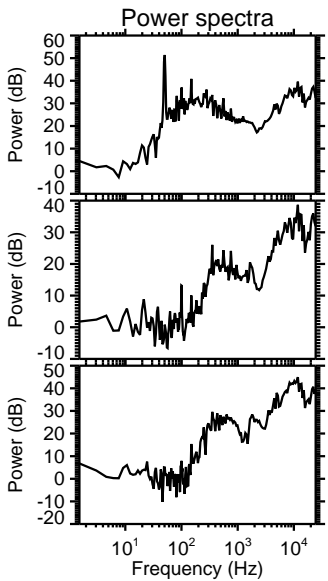
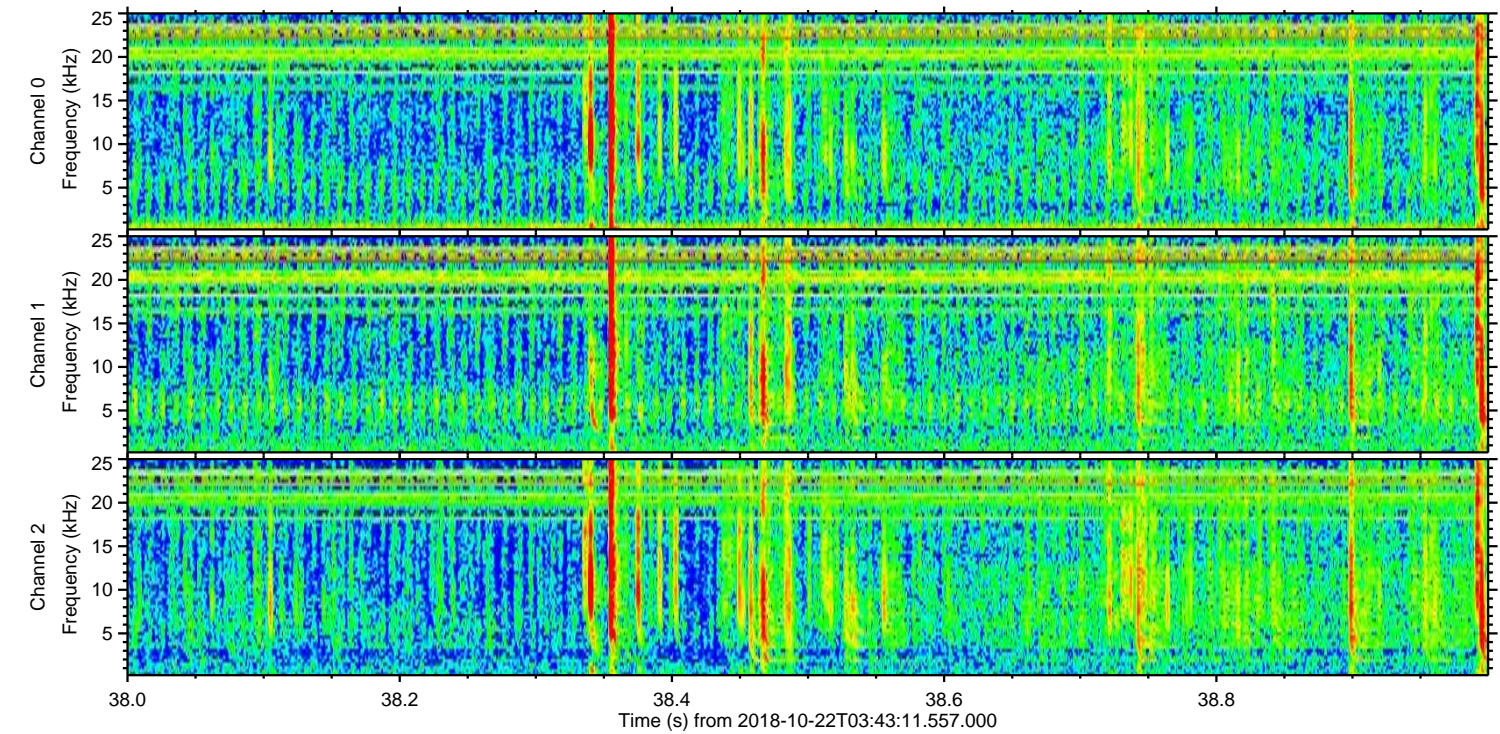
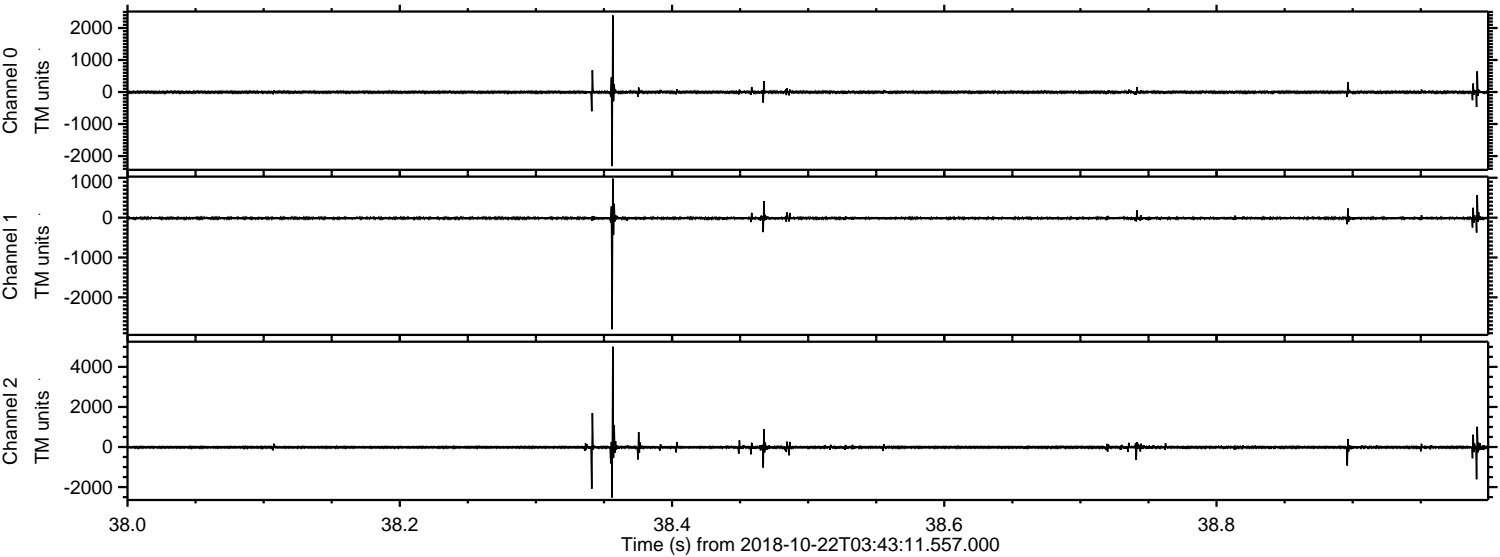

ELMAVAN 3D WAVEFORMS (Measured data sampled at 50 kHz) 51000 packets of 144 samples from 2018-10-22T03:43:11.557.000. Part 113/147

Processed Mon Oct 22 05:51:33 2018 by ELM ver.2012-10-06 from 001__elm20181022_034310__dat00.bin

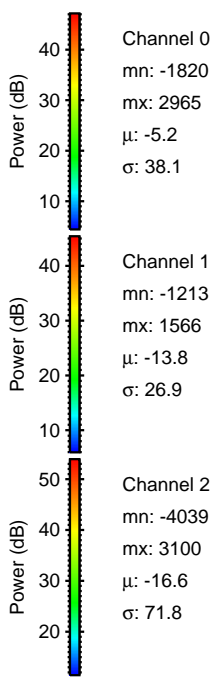
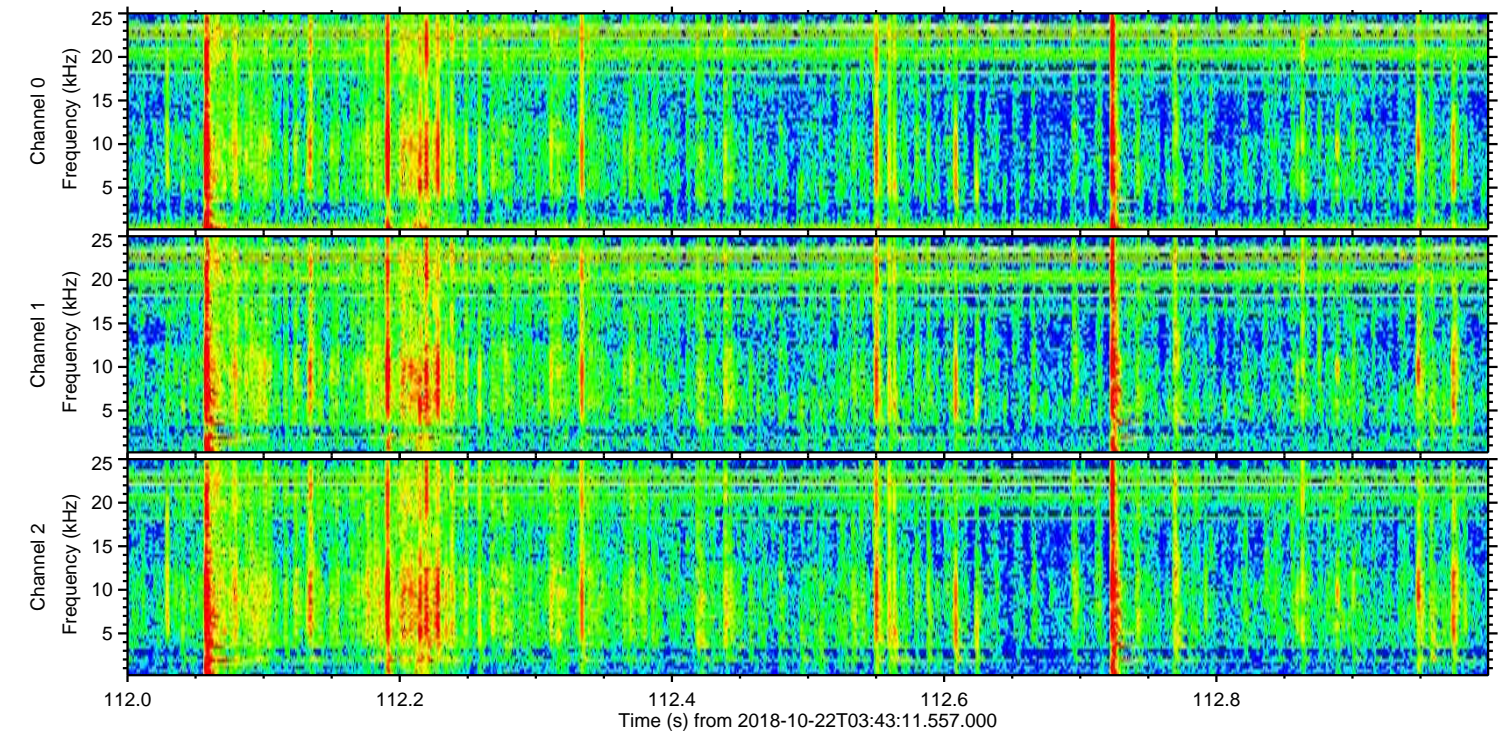
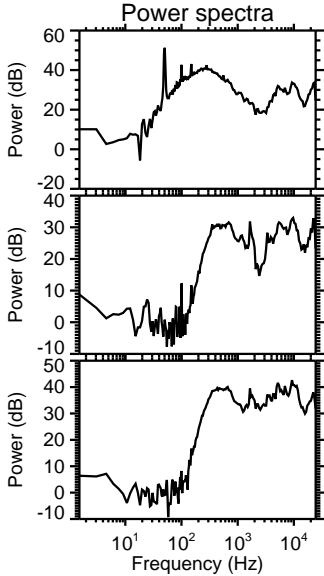
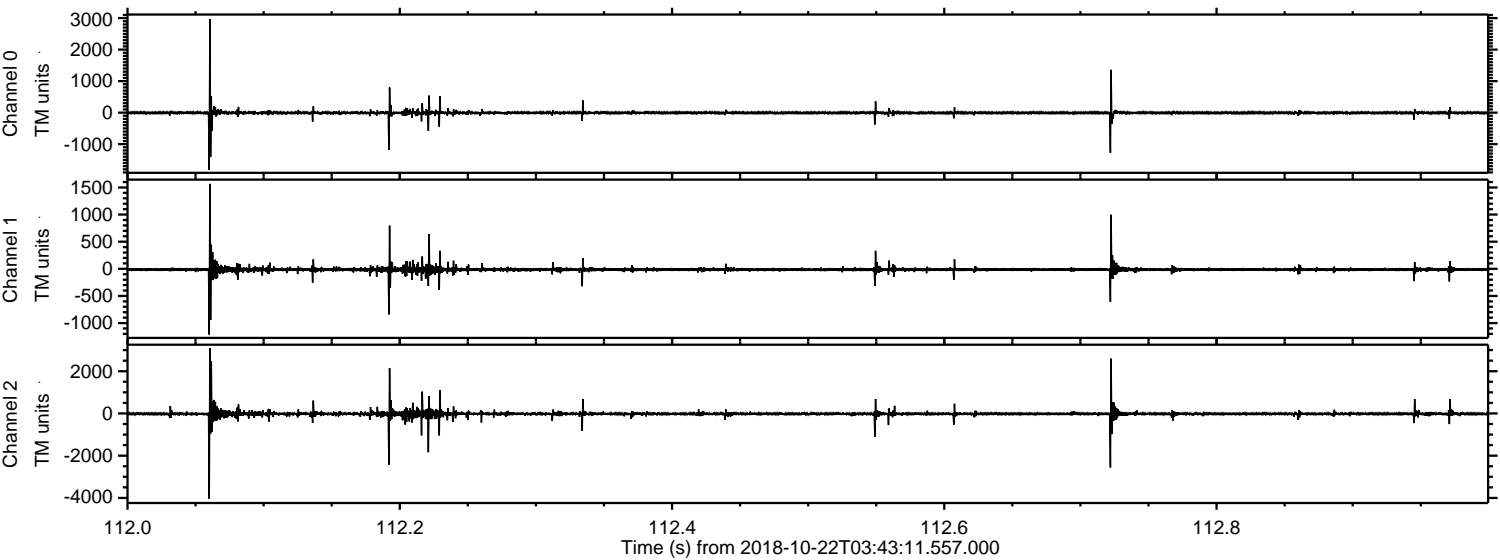

Processed Mon Oct 22 05:51:33 2018 by ELM ver.2012-10-06 from 001__elm20181022_034310__dat00.bin

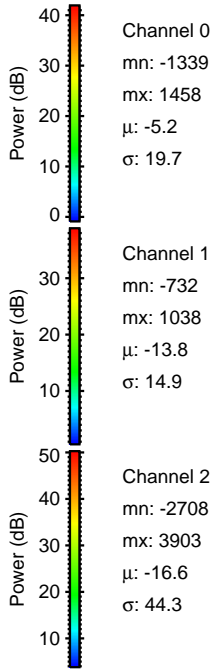
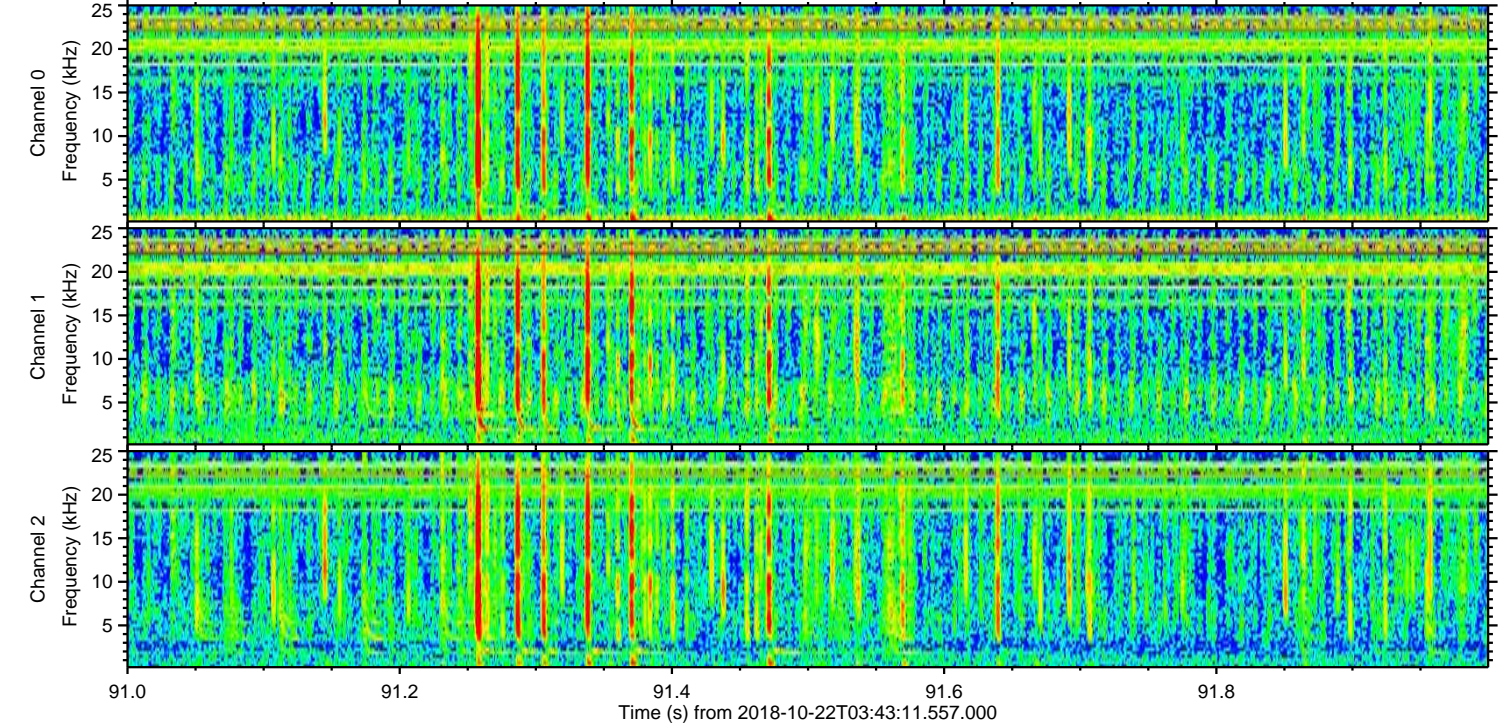
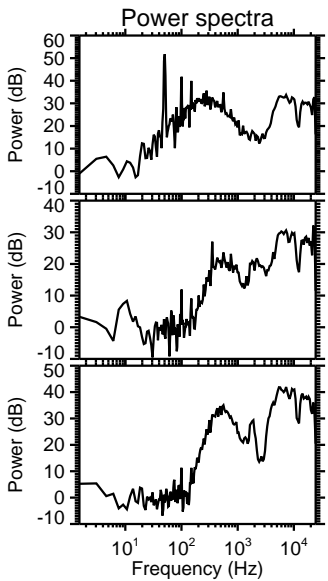
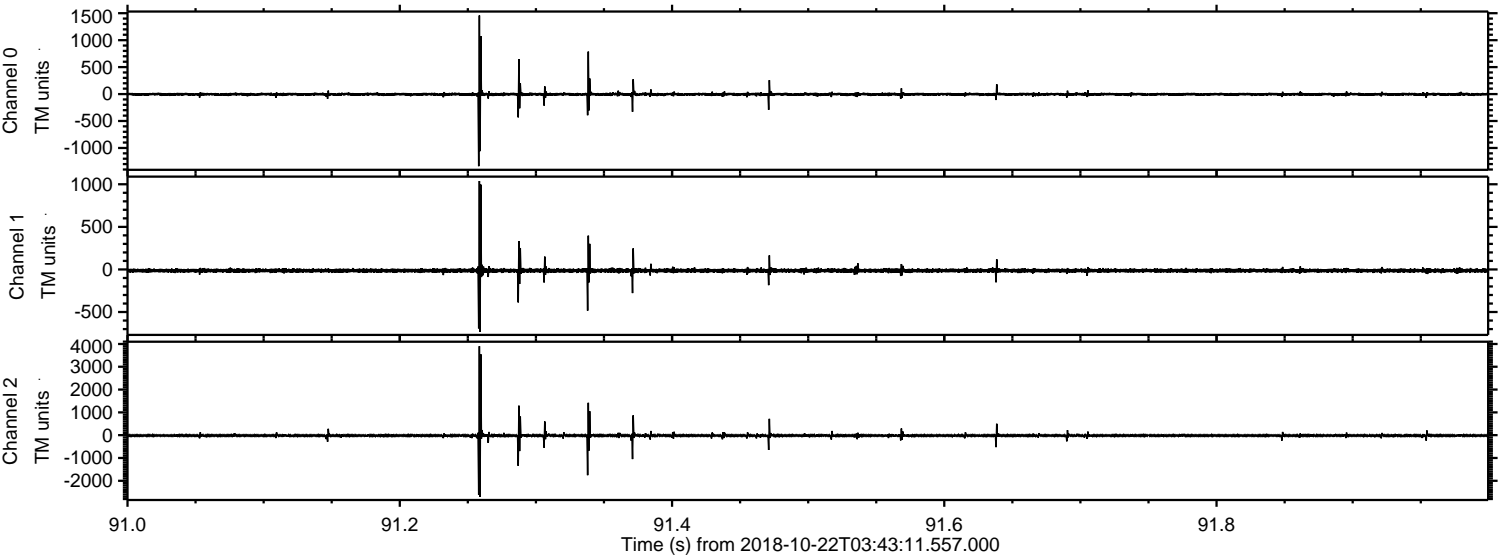

Channel 0
mn: -1339
mx: 1458
 μ : -5.2
 σ : 19.7

Channel 1
mn: -732
mx: 1038
 μ : -13.8
 σ : 14.9

Channel 2
mn: -2708
mx: 3903
 μ : -16.6
 σ : 44.3

Processed Mon Oct 22 05:51:34 2018 by ELM ver.2012-10-06 from 001__elm20181022_034310__dat00.bin

