

ELMAVAN 3D WAVEFORMS (Measured data sampled at 50 kHz) 51000 packets of 144 samples from 2018-10-21T22:52:59.941.999.

Processed Mon Oct 22 01:01:29 2018 by ELM ver.2012-10-06 from 001__elm20181021_225258__dat00.bin

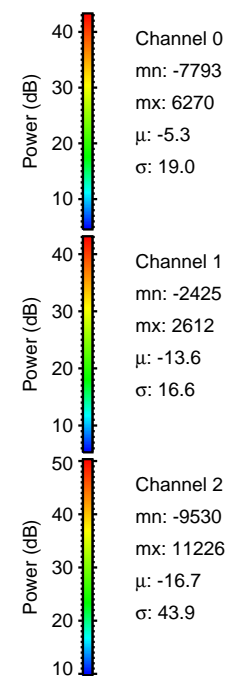

Processed Mon Oct 22 01:01:35 2018 by ELM ver.2012-10-06 from 001__elm20181021_225258__dat00.bin

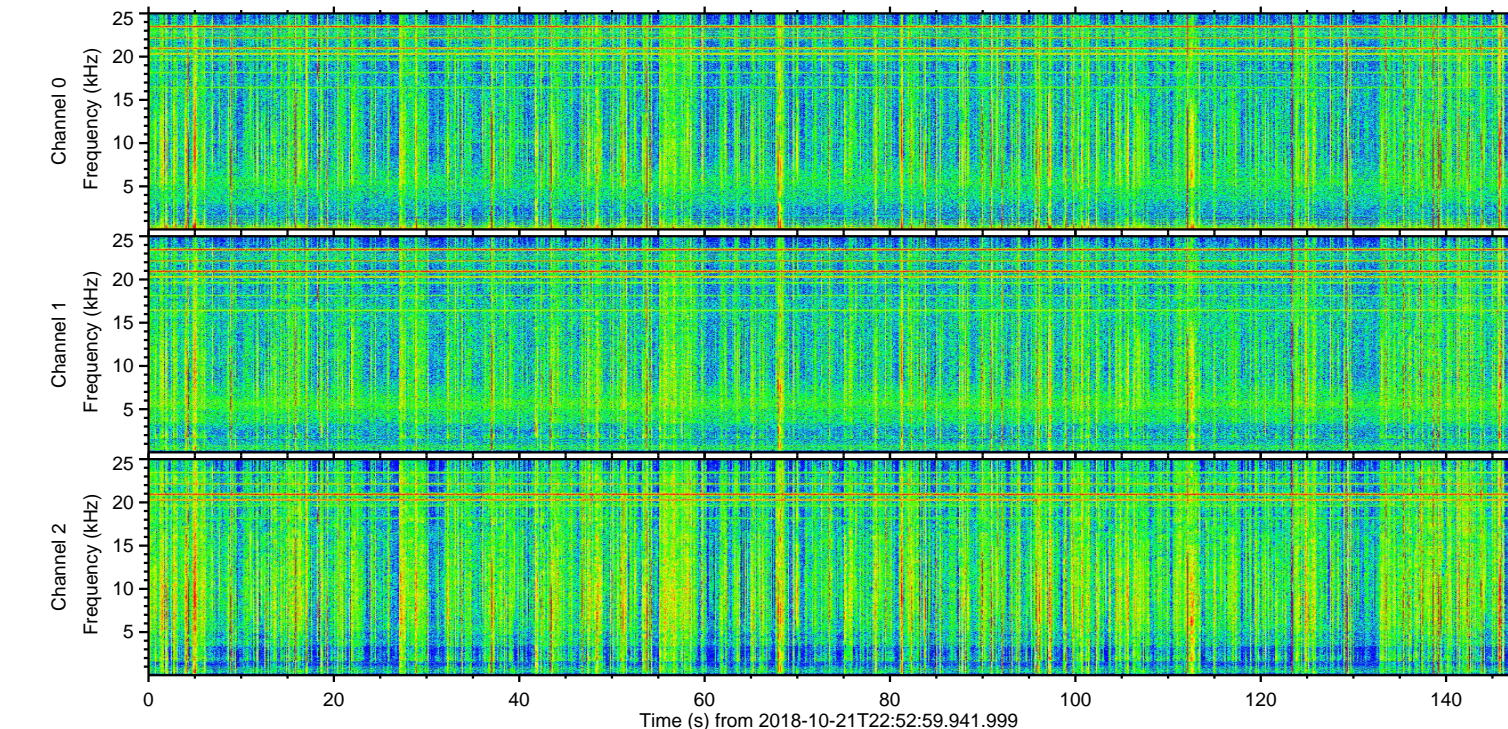
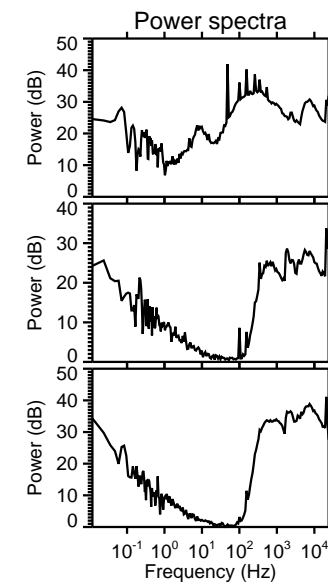
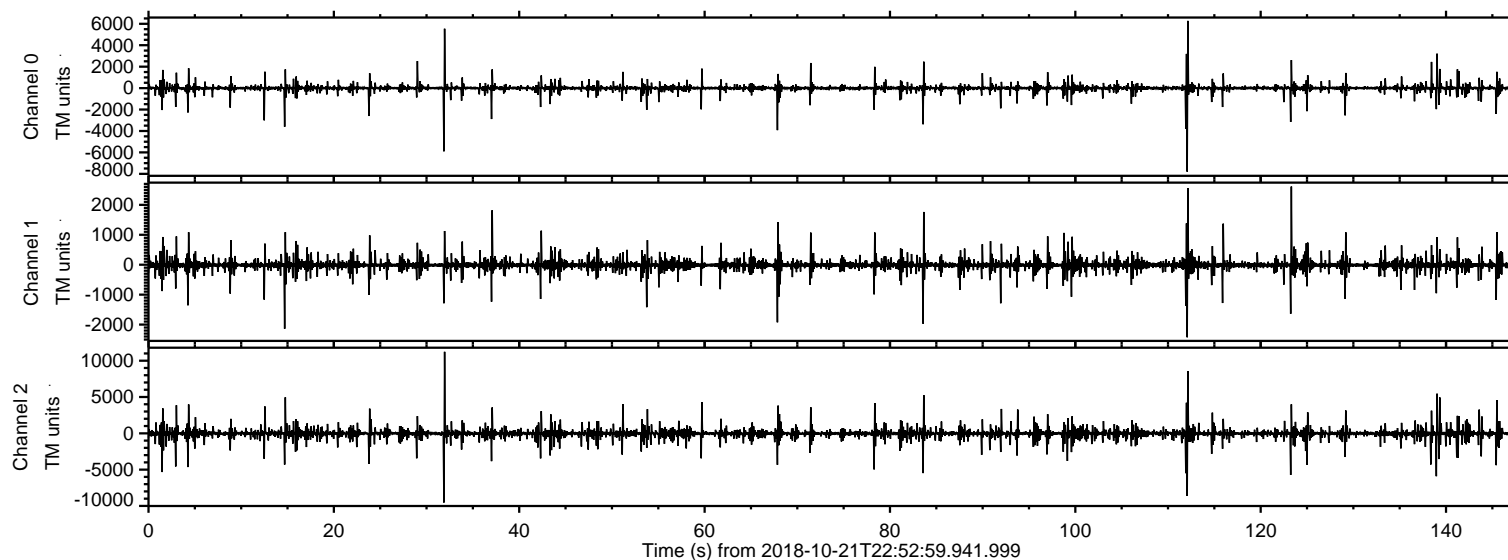
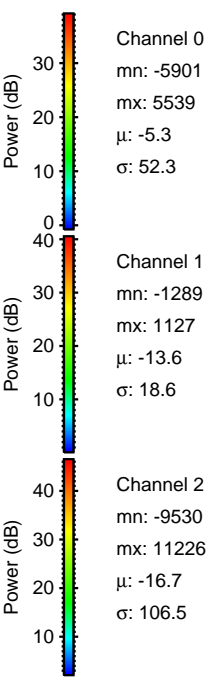
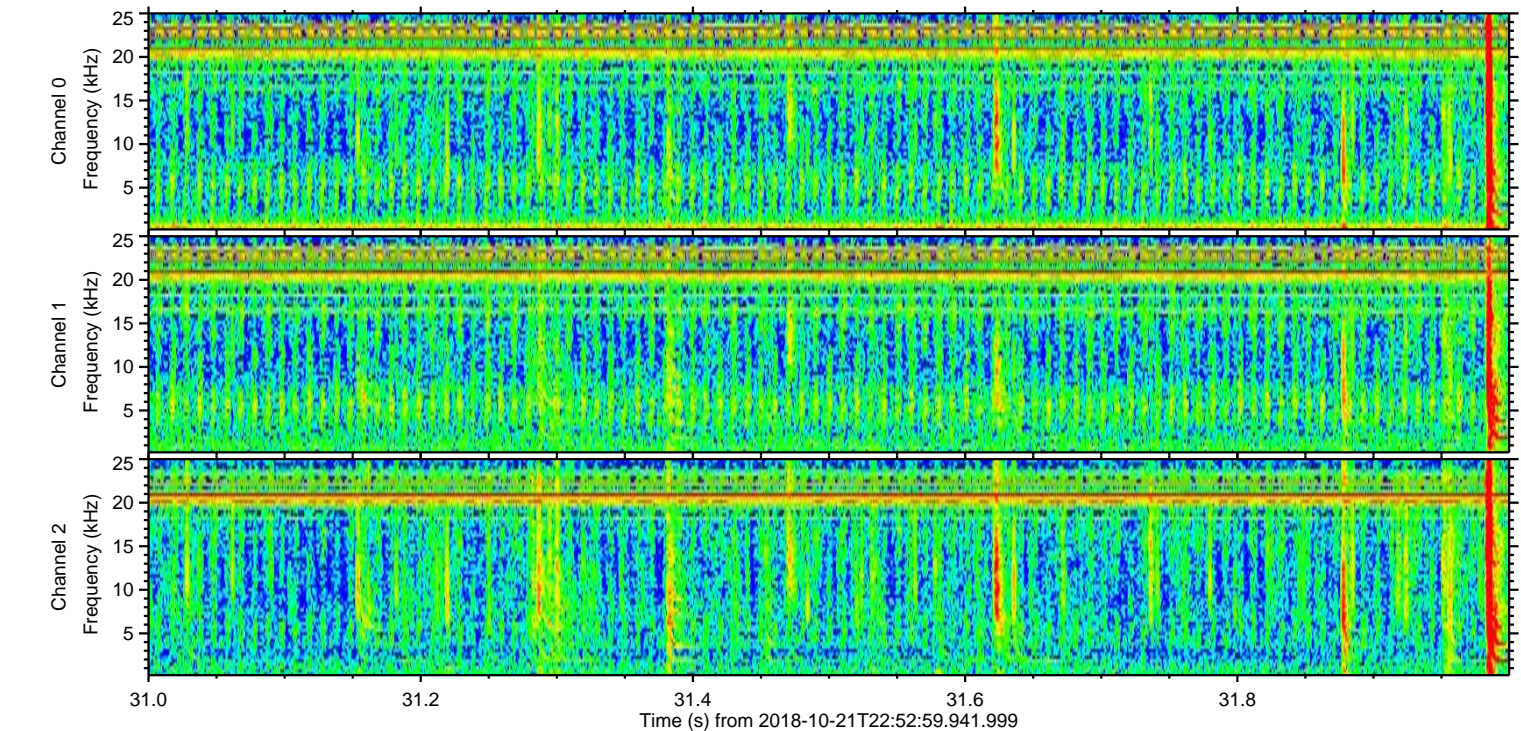
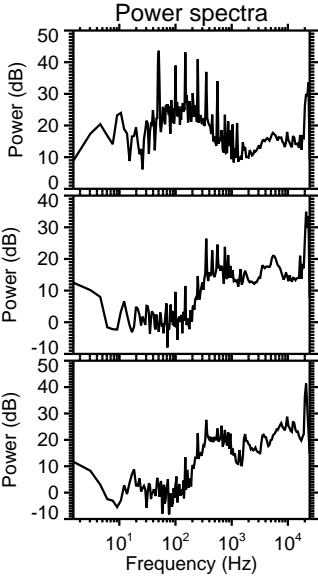
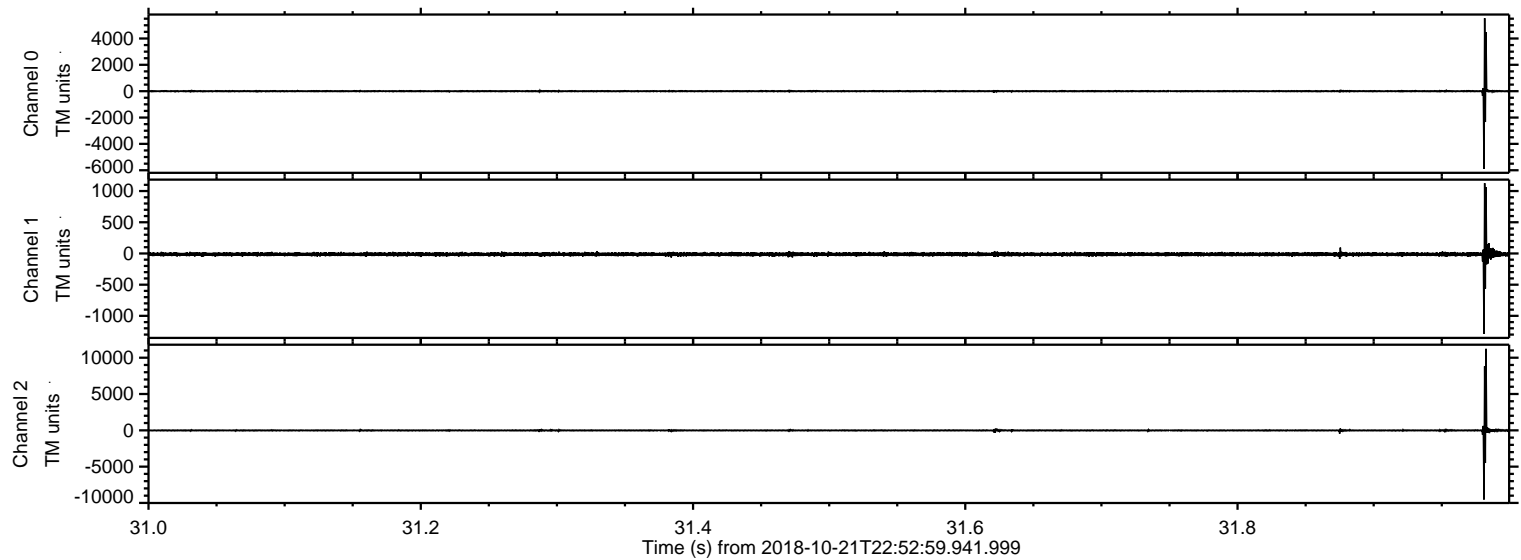

ELMAVAN 3D WAVEFORMS (Measured data sampled at 50 kHz) 51000 packets of 144 samples from 2018-10-21T22:52:59.941.999. Part 113/147

Processed Mon Oct 22 01:01:36 2018 by ELM ver.2012-10-06 from 001__elm20181021_225258__dat00.bin

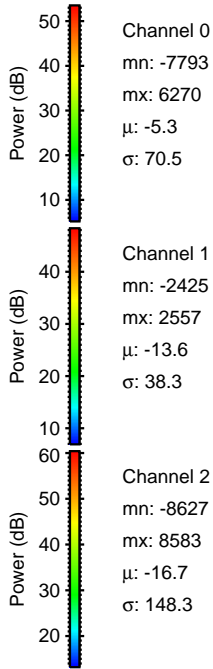
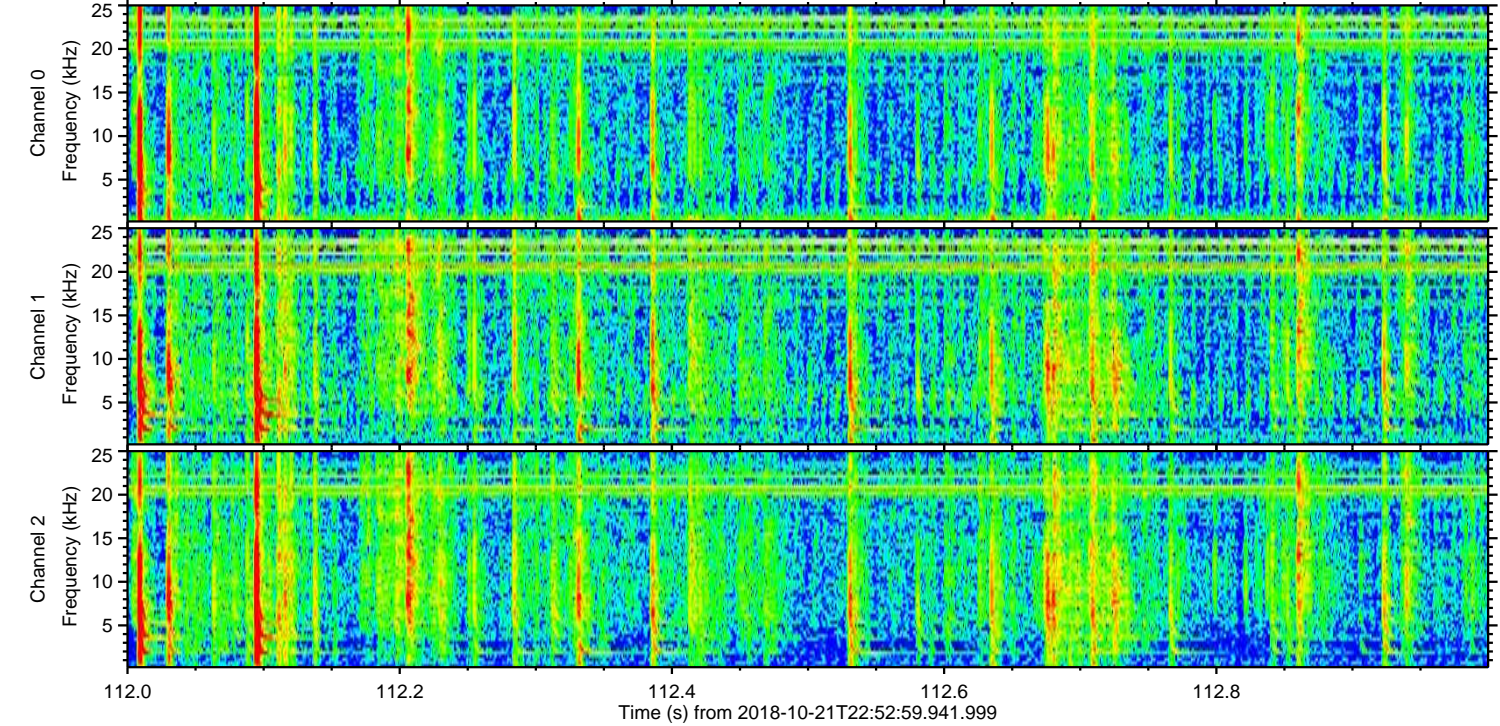
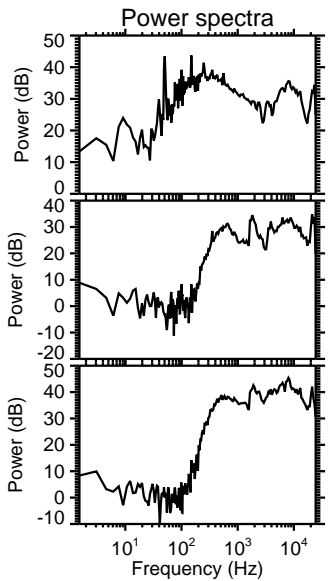
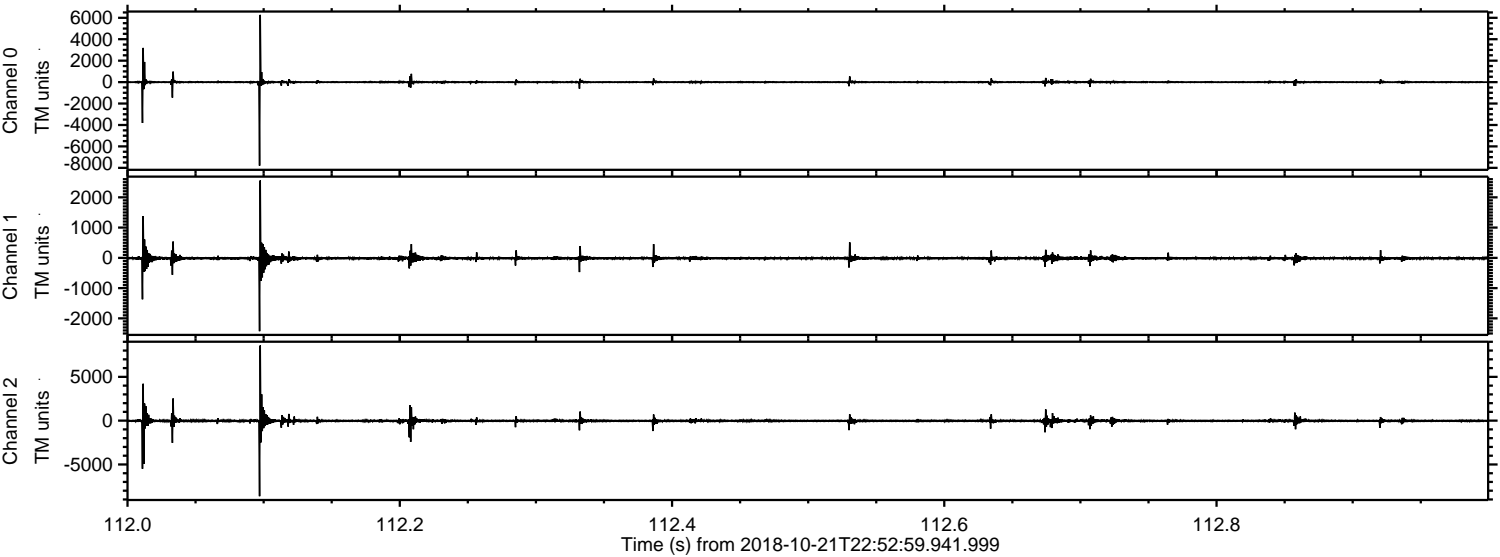

ELMAVAN 3D WAVEFORMS (Measured data sampled at 50 kHz) 51000 packets of 144 samples from 2018-10-21T22:52:59.941.999. Part 140/147

Processed Mon Oct 22 01:01:36 2018 by ELM ver.2012-10-06 from 001__elm20181021_225258__dat00.bin

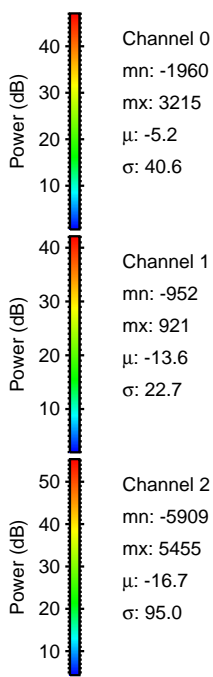
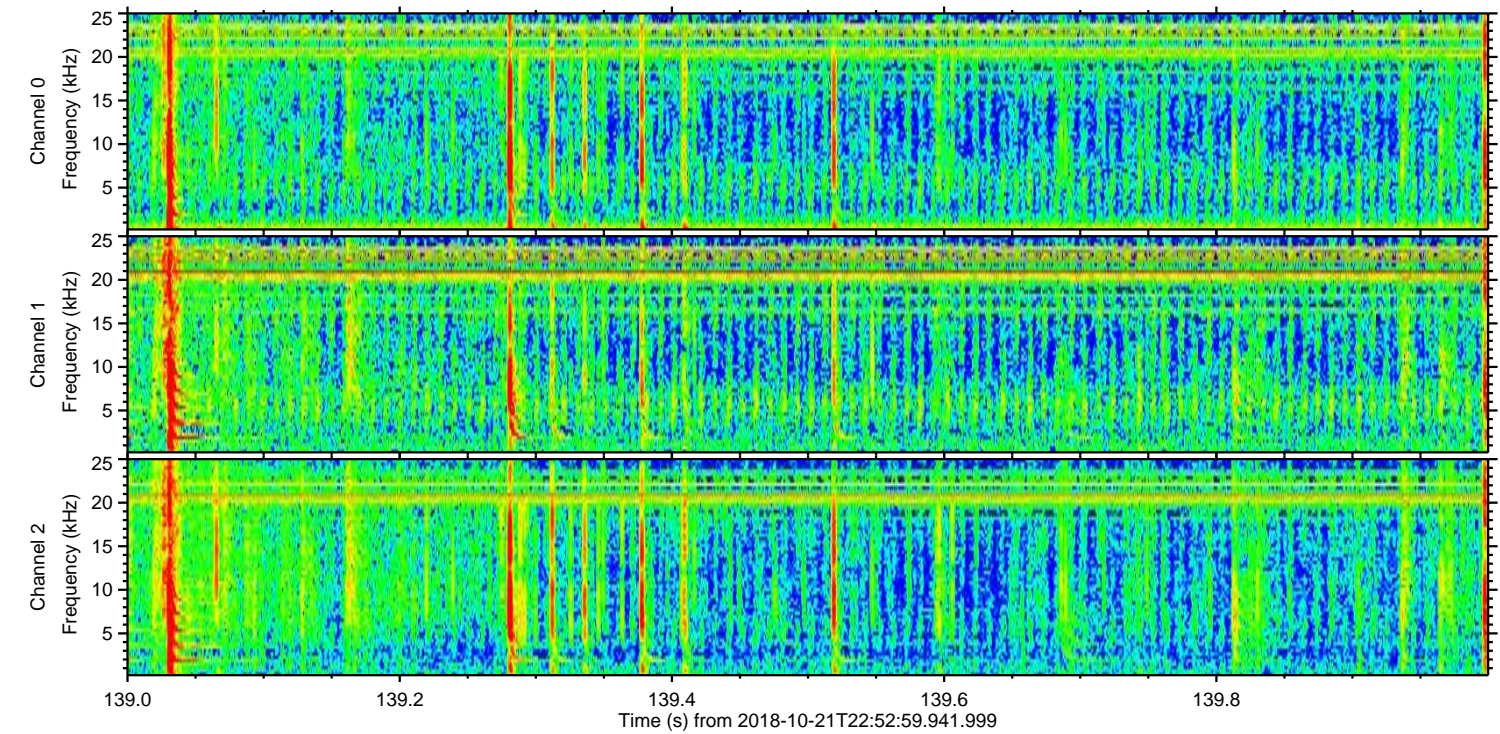
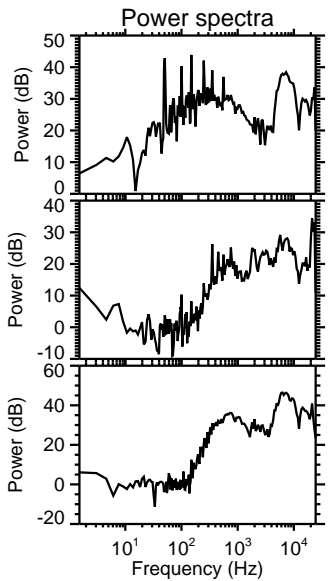
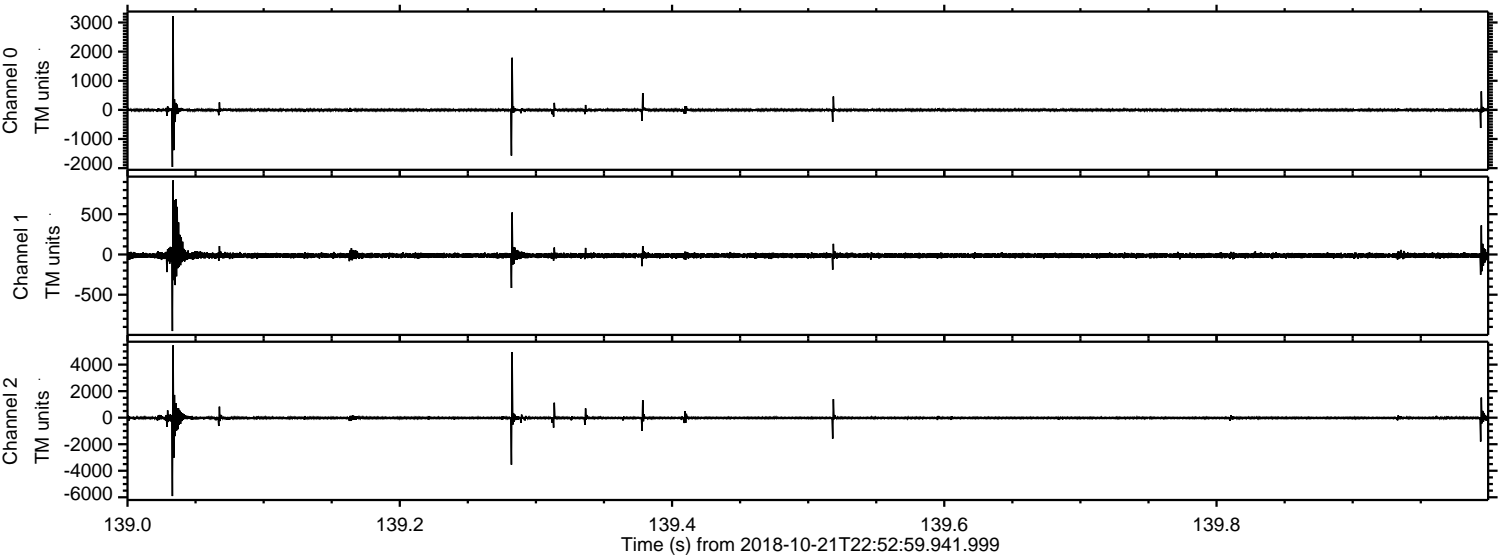

Channel 0
mn: -1960
mx: 3215
 μ : -5.2
 σ : 40.6

Channel 1
mn: -952
mx: 921
 μ : -13.6
 σ : 22.7

Channel 2
mn: -5909
mx: 5455
 μ : -16.7
 σ : 95.0

ELMAVAN 3D WAVEFORMS (Measured data sampled at 50 kHz) 51000 packets of 144 samples from 2018-10-21T22:52:59.941.999. Part 124/147

Processed Mon Oct 22 01:01:37 2018 by ELM ver.2012-10-06 from 001__elm20181021_225258__dat00.bin

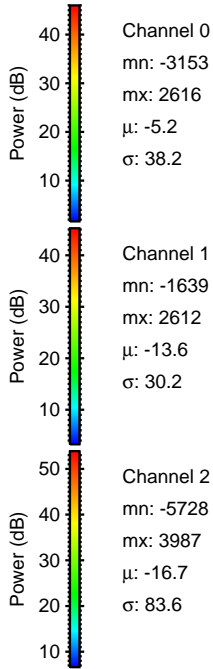
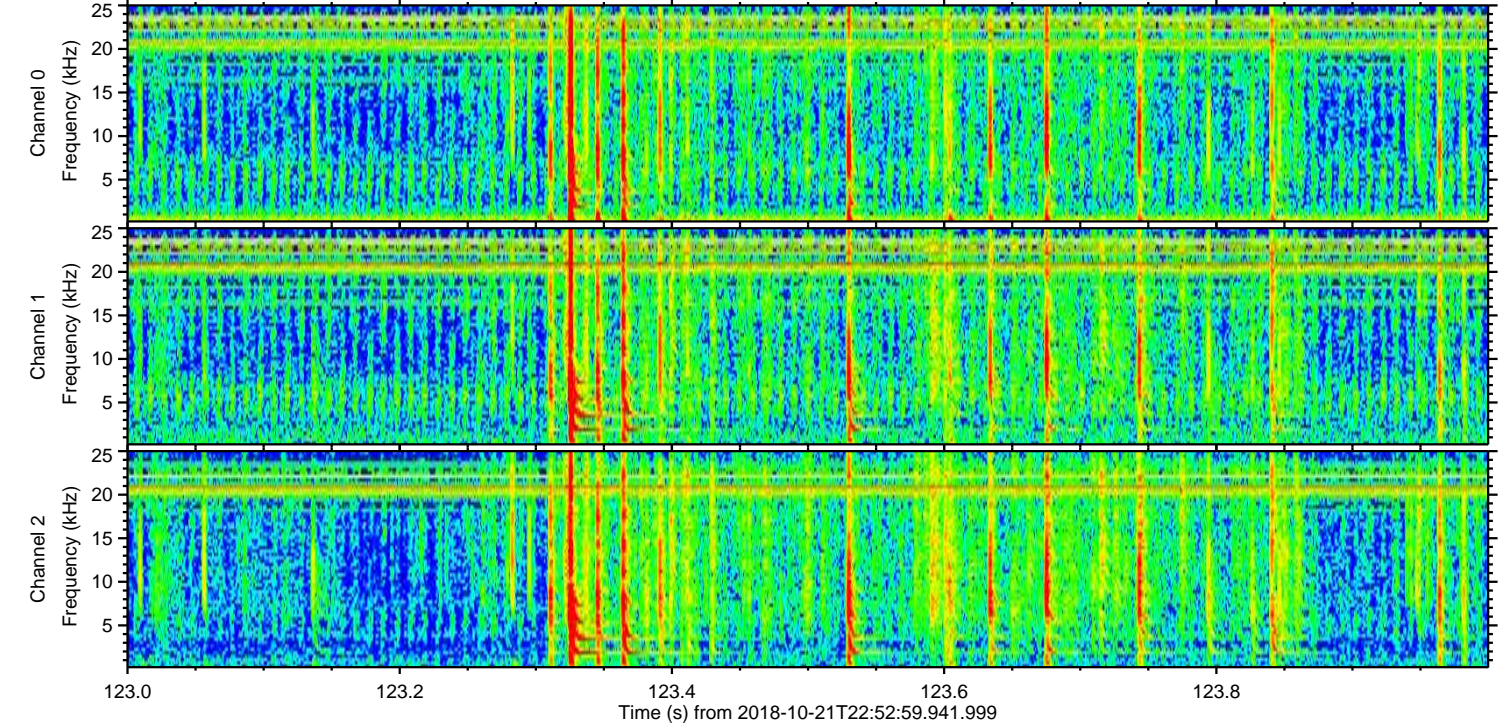
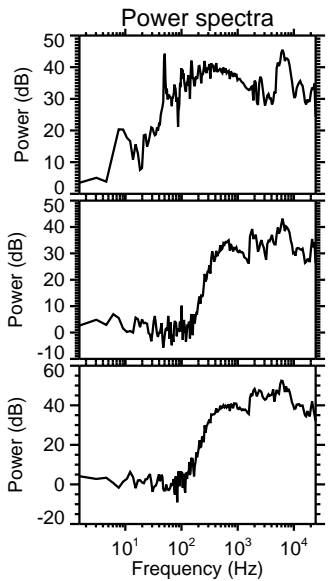
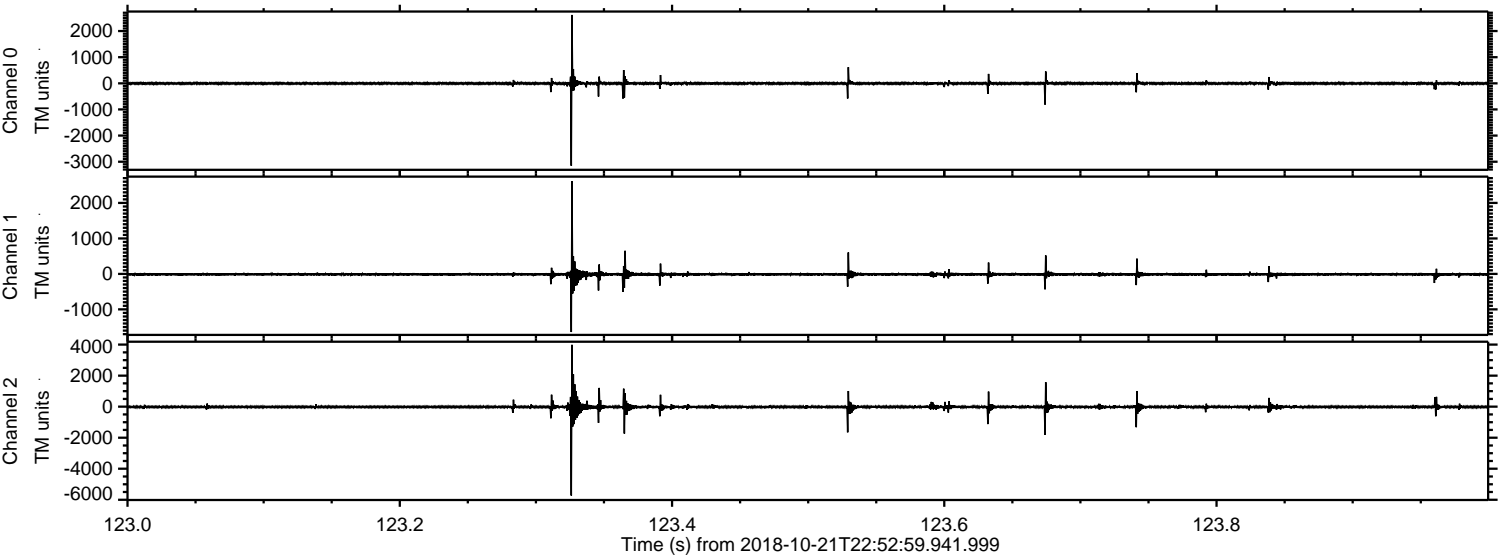

Channel 0
mn: -3153
mx: 2616
 μ : -5.2
 σ : 38.2

Channel 1
mn: -1639
mx: 2612
 μ : -13.6
 σ : 30.2

Channel 2
mn: -5728
mx: 3987
 μ : -16.7
 σ : 83.6

Processed Mon Oct 22 01:01:37 2018 by ELM ver.2012-10-06 from 001__elm20181021_225258__dat00.bin

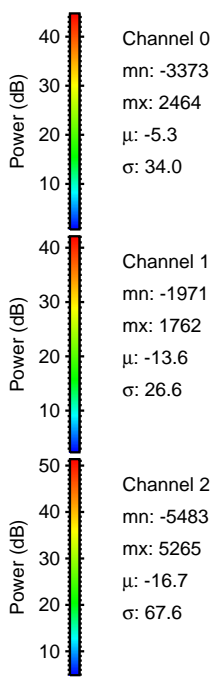
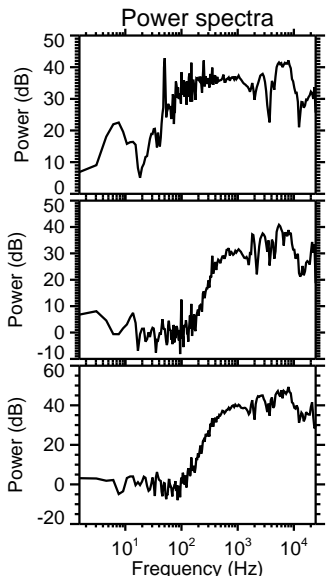
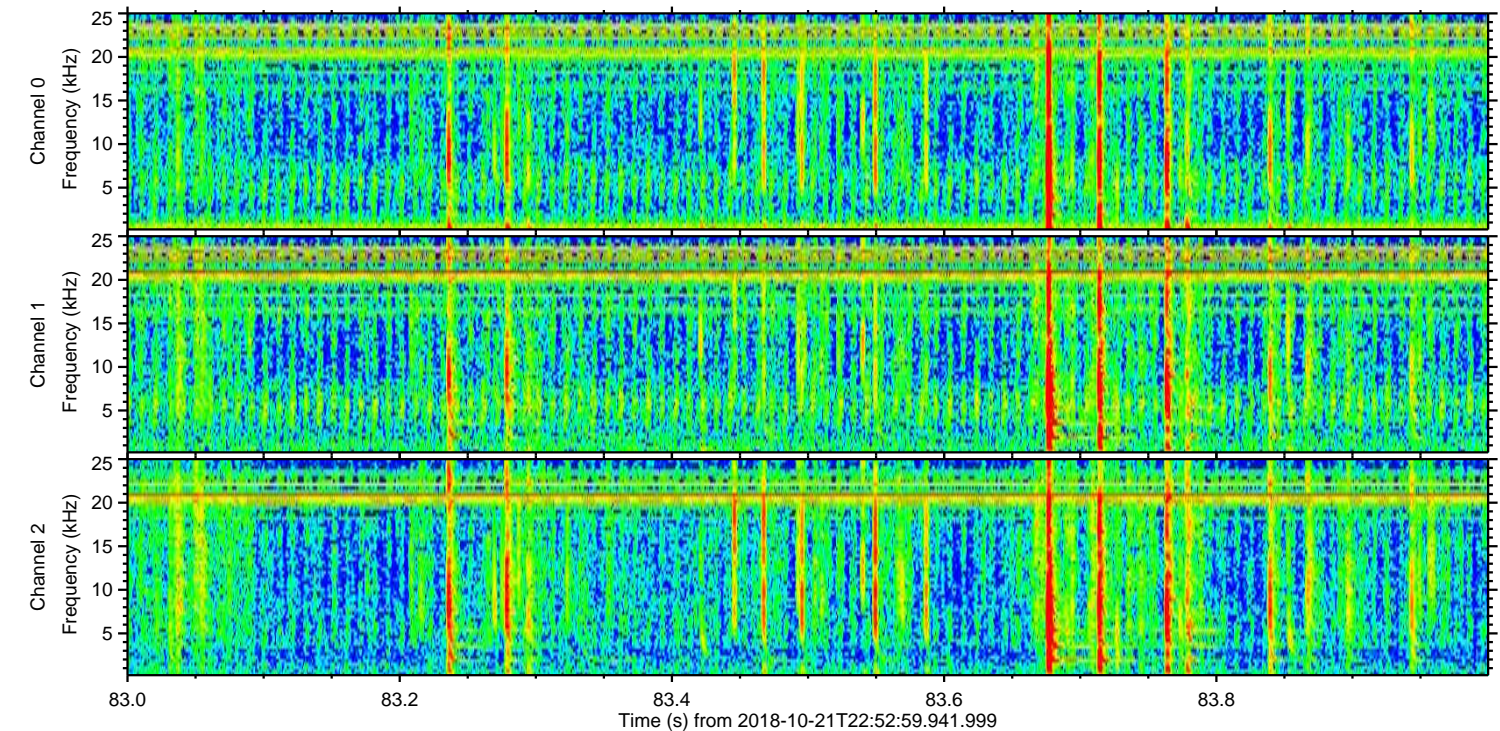
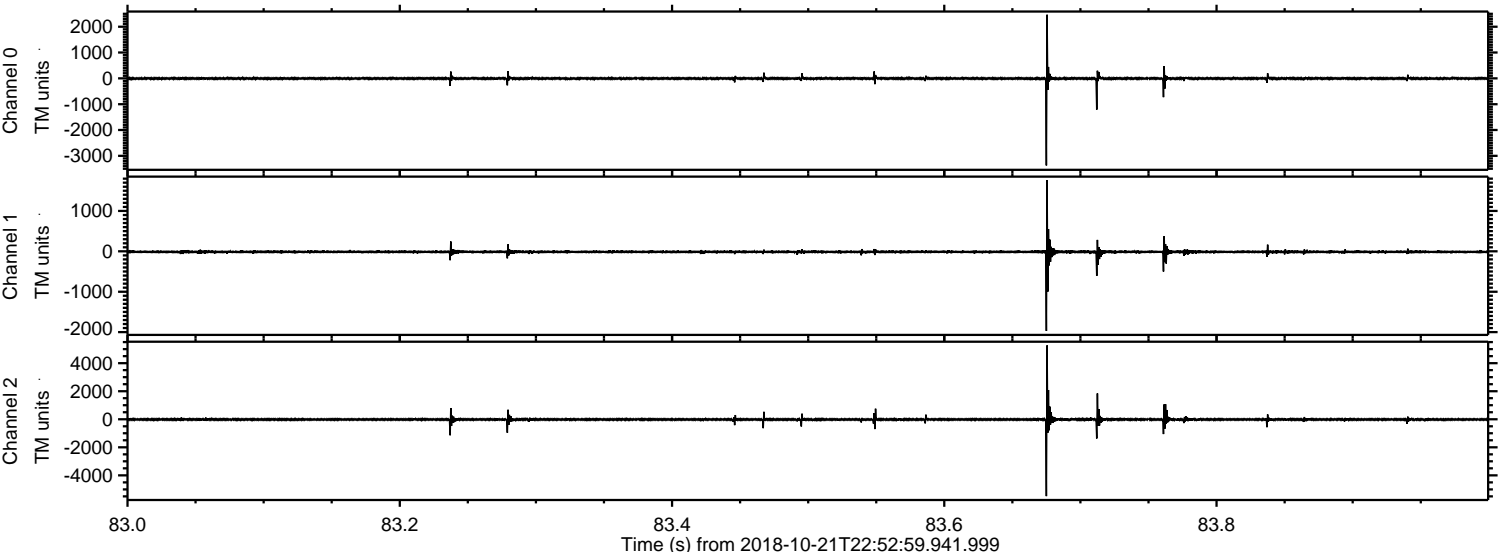

ELMAVAN 3D WAVEFORMS (Measured data sampled at 50 kHz) 51000 packets of 144 samples from 2018-10-21T22:52:59.941.999. Part 2/147

Processed Mon Oct 22 01:01:38 2018 by ELM ver.2012-10-06 from 001__elm20181021_225258__dat00.bin

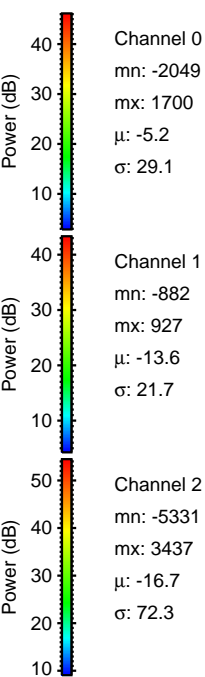
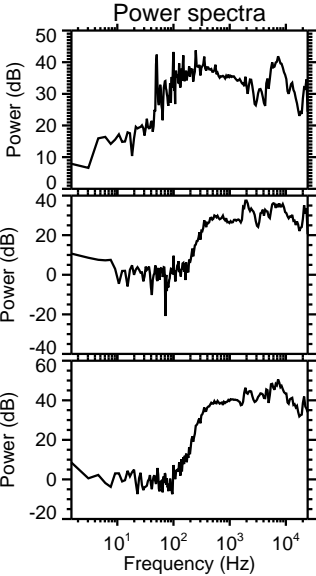
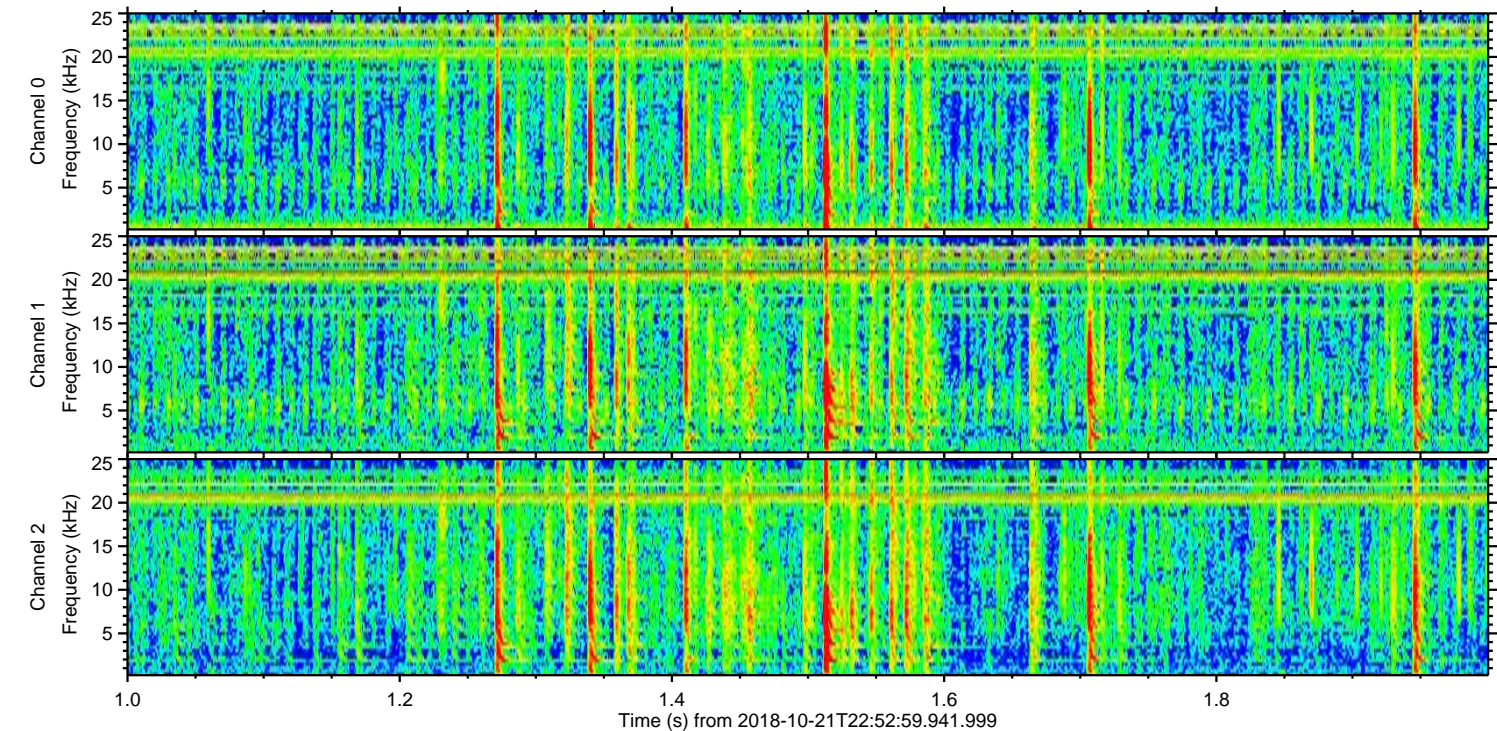
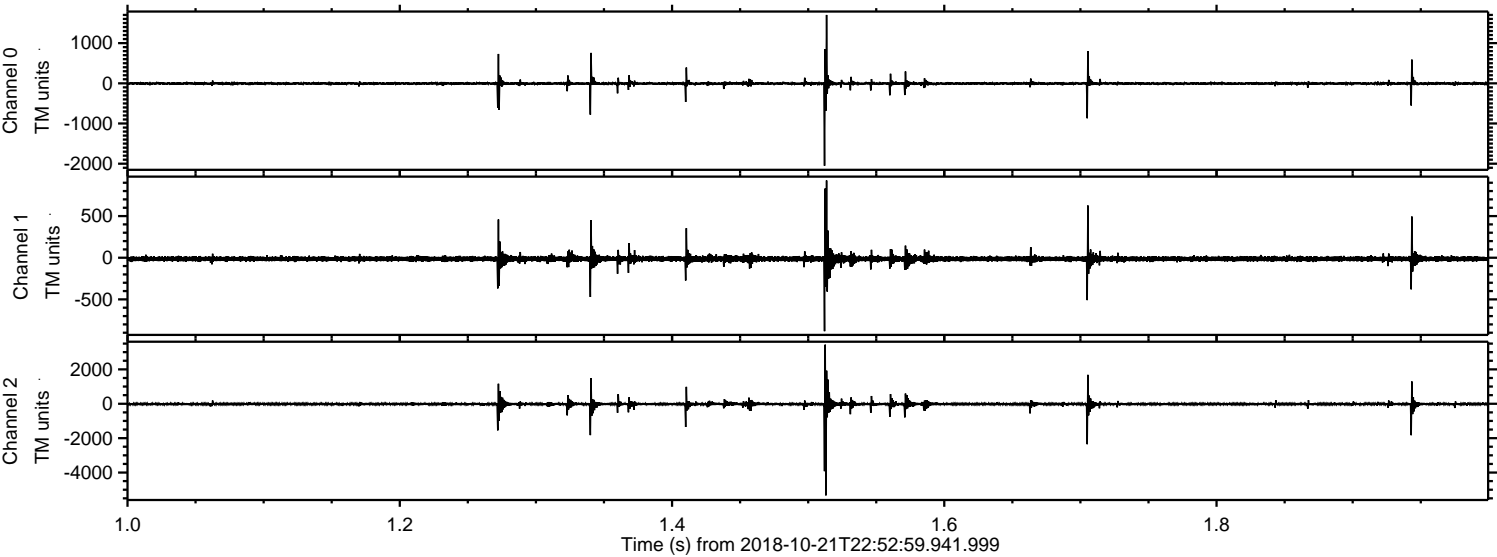

Channel 0
mn: -2049
mx: 1700
 μ : -5.2
 σ : 29.1

Channel 1
mn: -882
mx: 927
 μ : -13.6
 σ : 21.7

Channel 2
mn: -5331
mx: 3437
 μ : -16.7
 σ : 72.3

Processed Mon Oct 22 01:01:39 2018 by ELM ver.2012-10-06 from 001__elm20181021_225258__dat00.bin

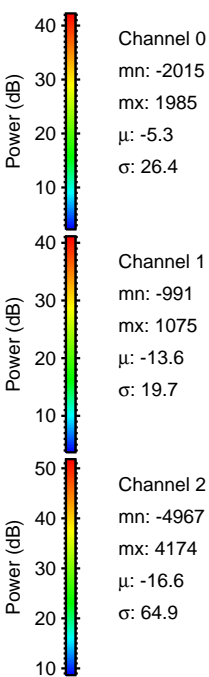
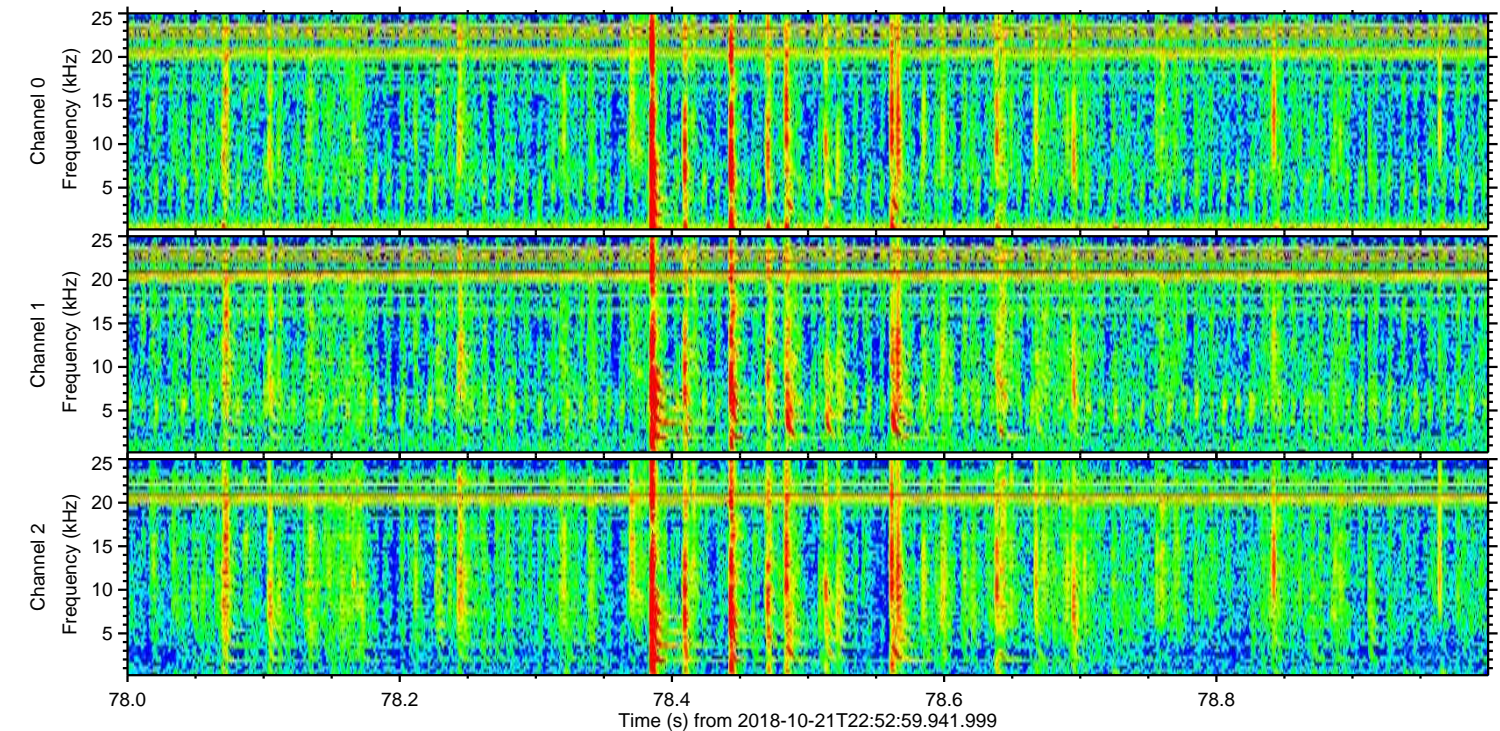
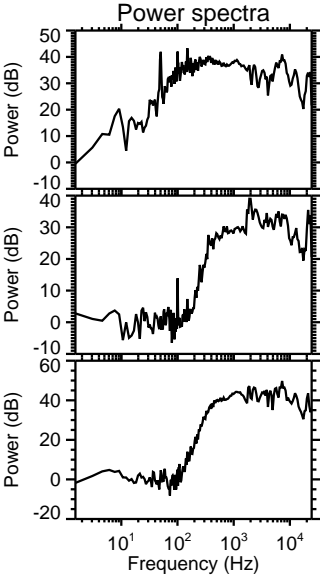
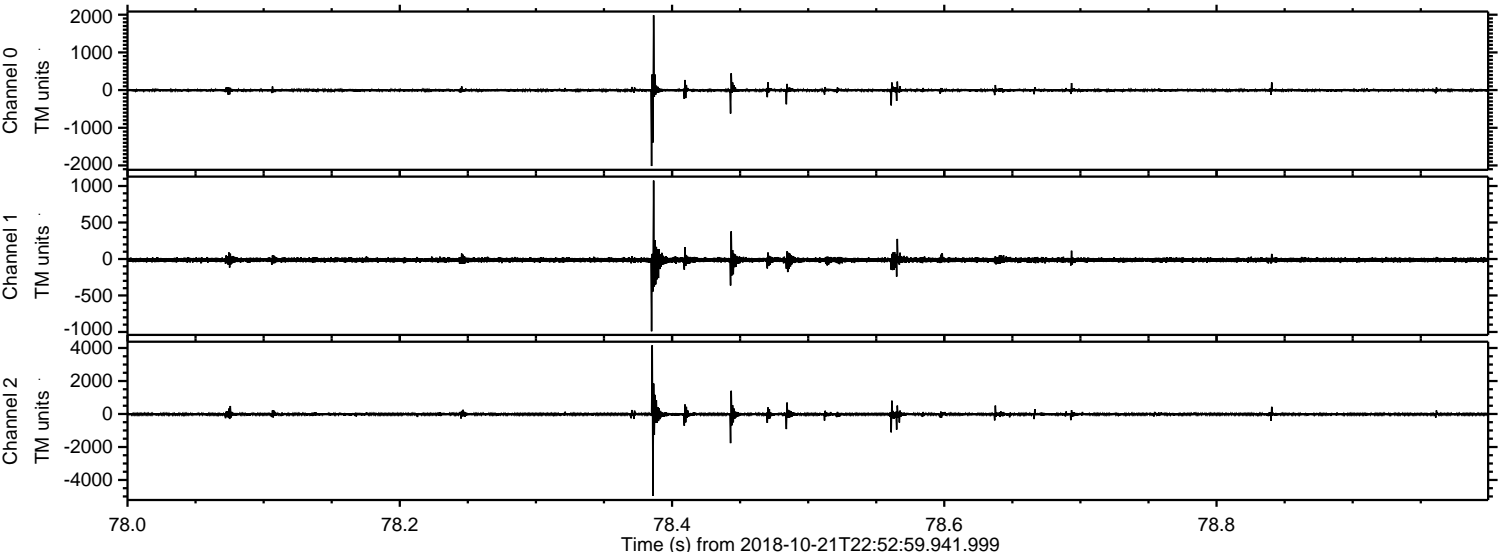

Processed Mon Oct 22 01:01:39 2018 by ELM ver.2012-10-06 from 001__elm20181021_225258__dat00.bin

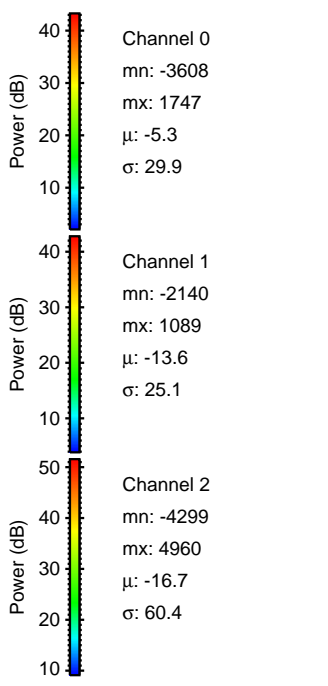
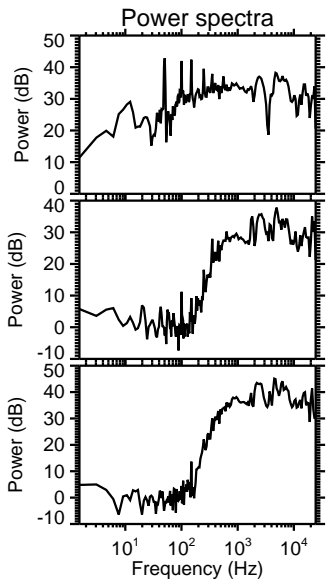
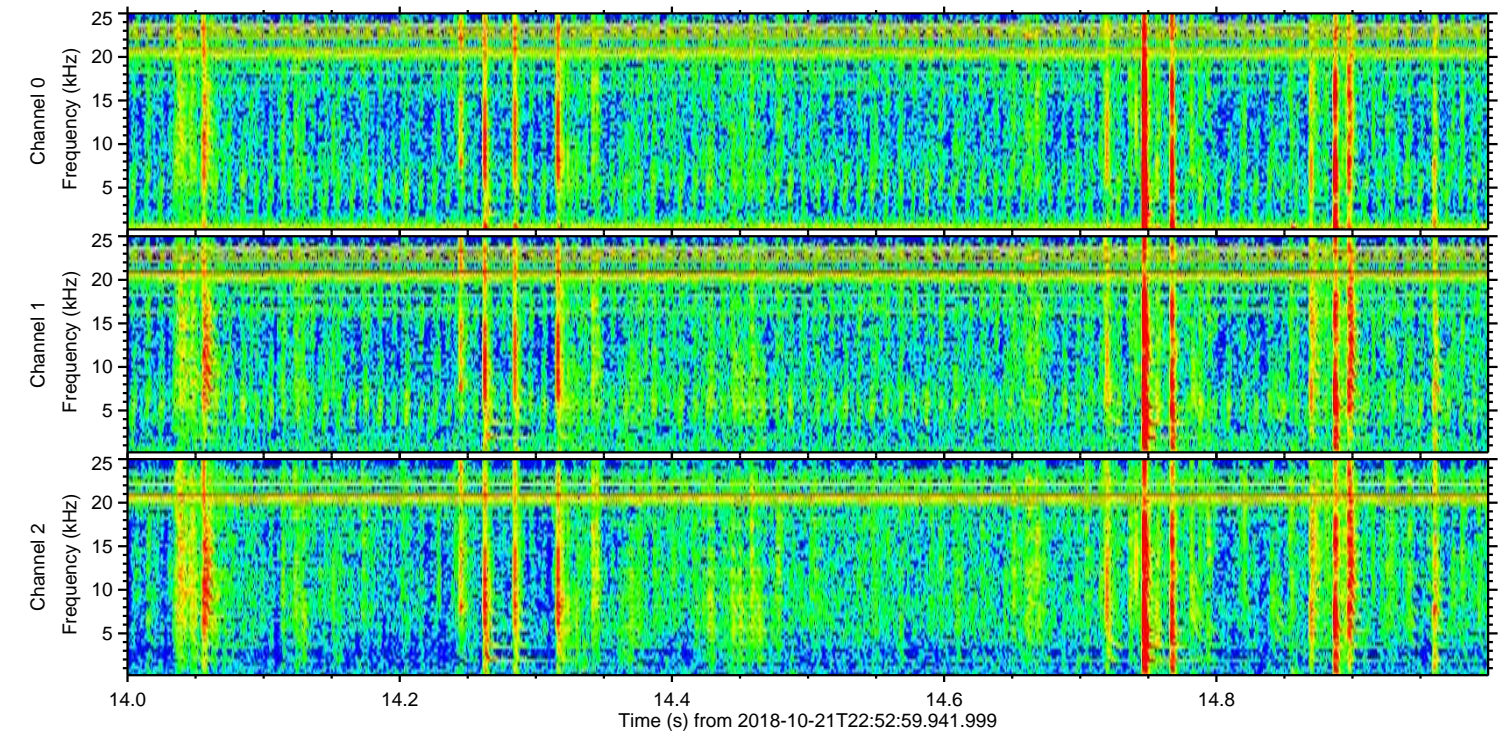
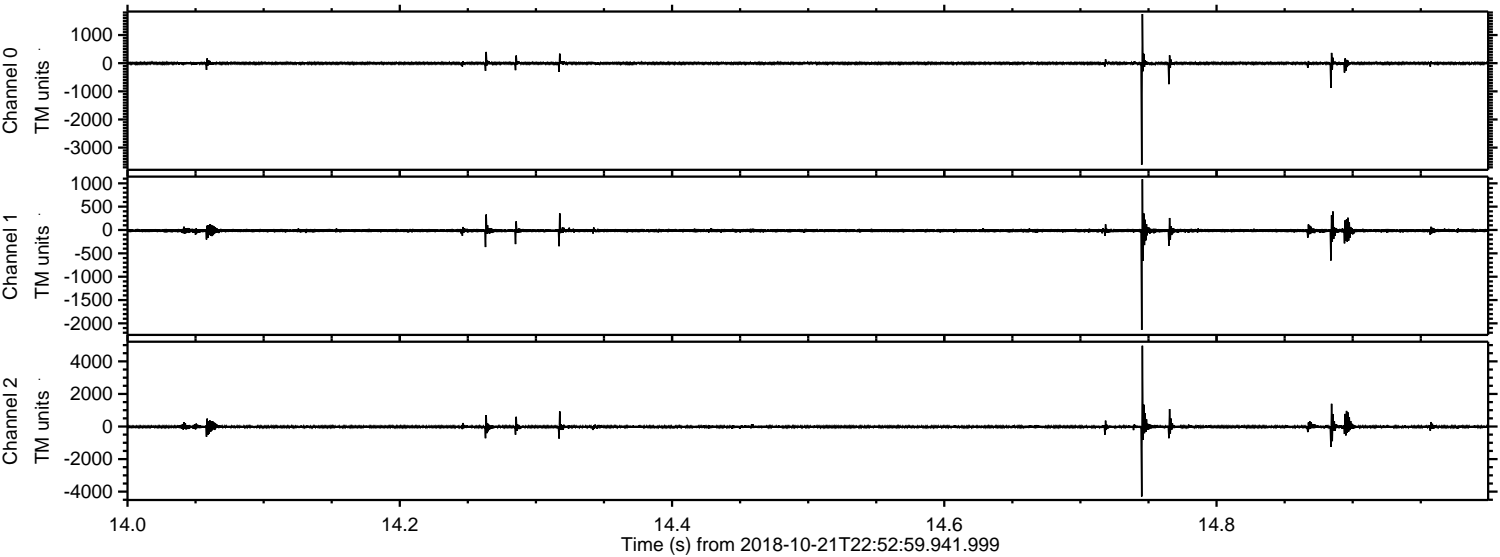

Processed Mon Oct 22 01:01:40 2018 by ELM ver.2012-10-06 from 001__elm20181021_225258__dat00.bin

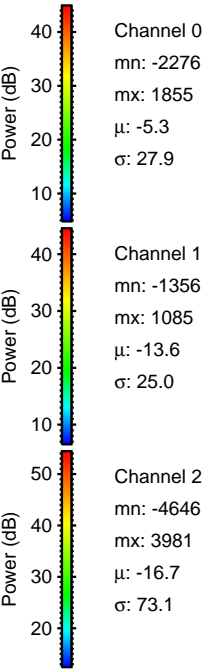
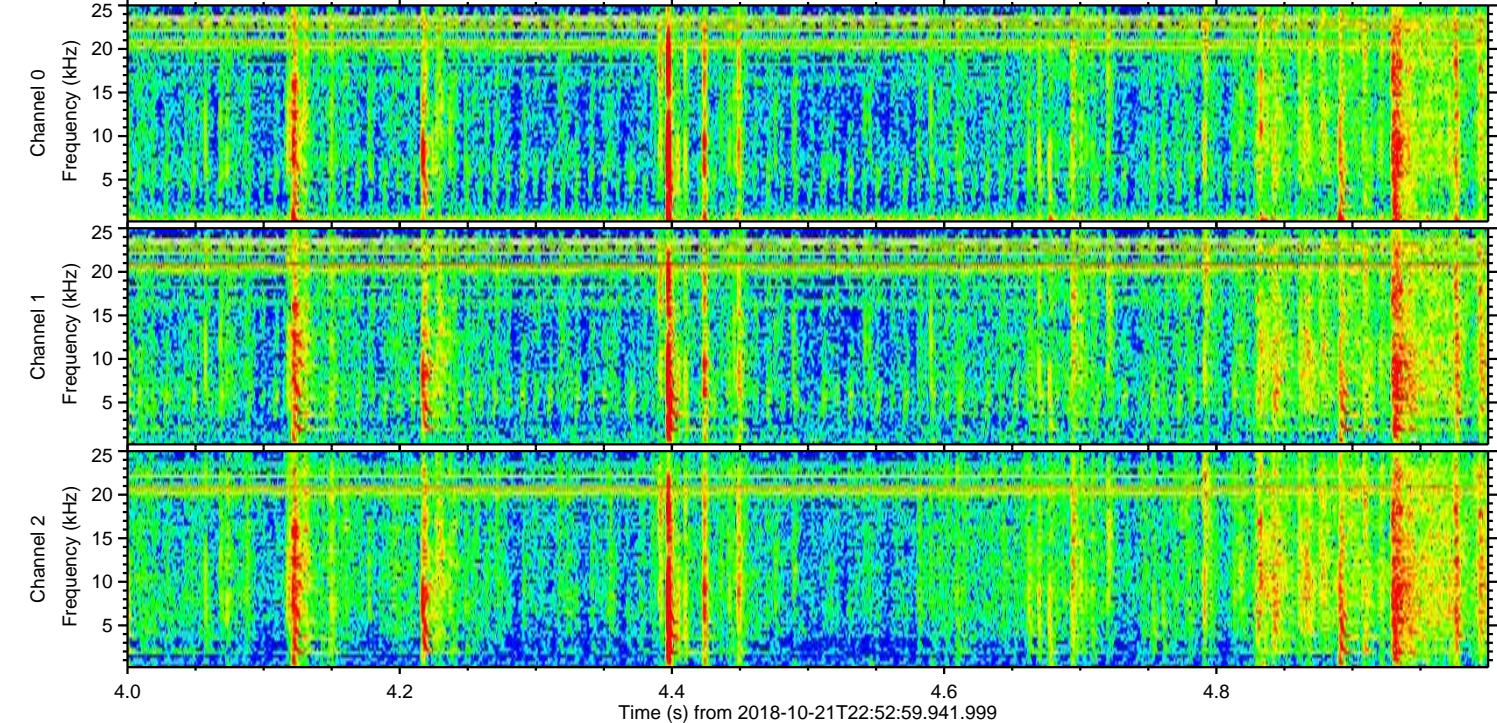
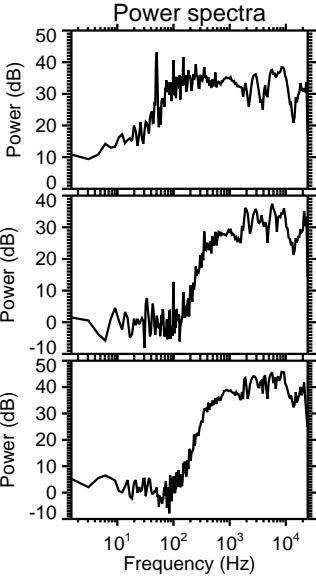
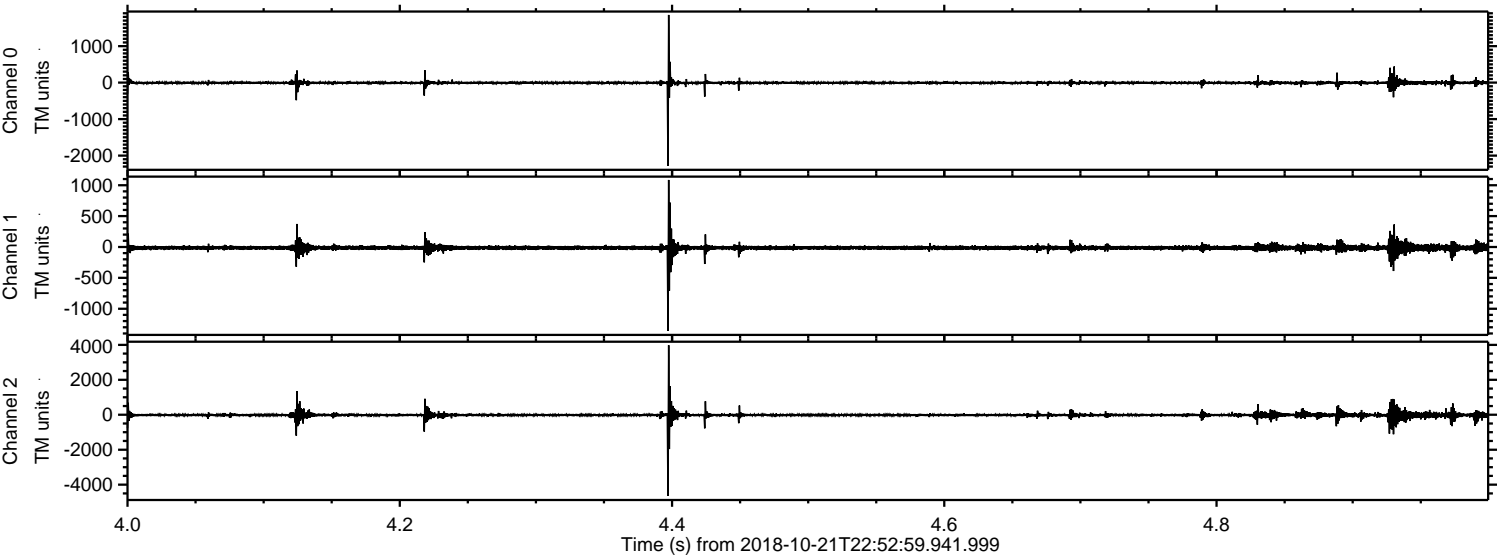

Processed Mon Oct 22 01:01:41 2018 by ELM ver.2012-10-06 from 001__elm20181021_225258__dat00.bin

