

ELMAVAN 3D WAVEFORMS (Measured data sampled at 50 kHz) 51000 packets of 144 samples from 2018-10-20T15:21:44.208.999.

Processed Sat Oct 20 17:29:33 2018 by ELM ver.2012-10-06 from 001__elm20181020_152143__dat00.bin

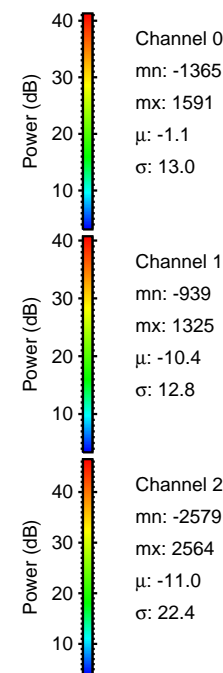

Processed Sat Oct 20 17:29:38 2018 by ELM ver.2012-10-06 from 001__elm20181020_152143__dat00.bin

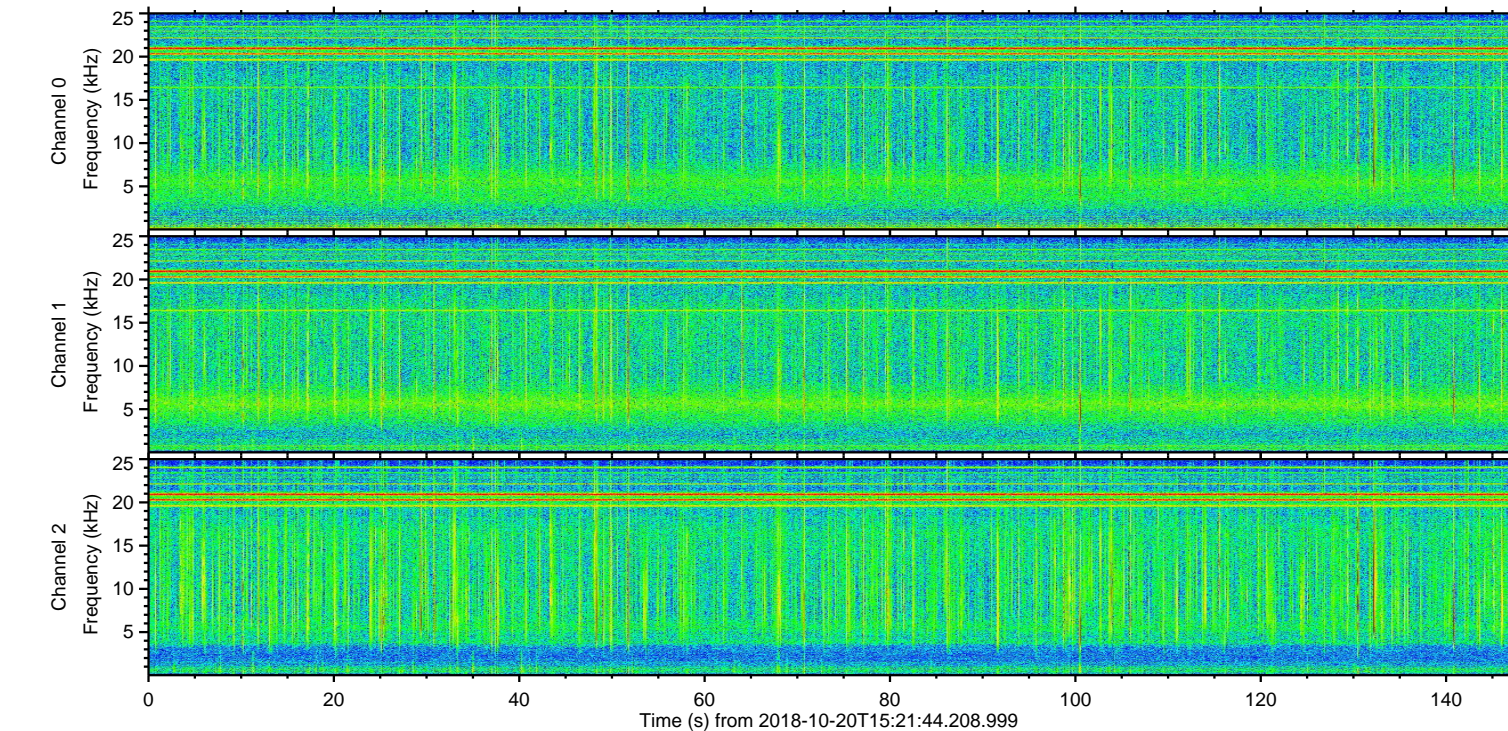
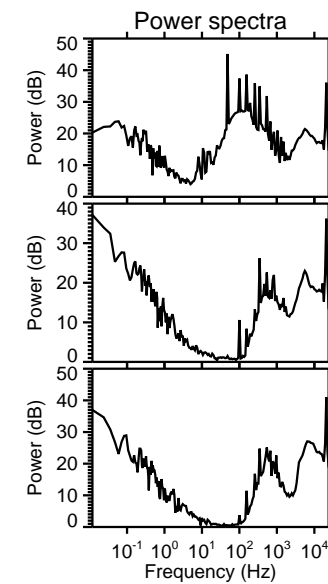
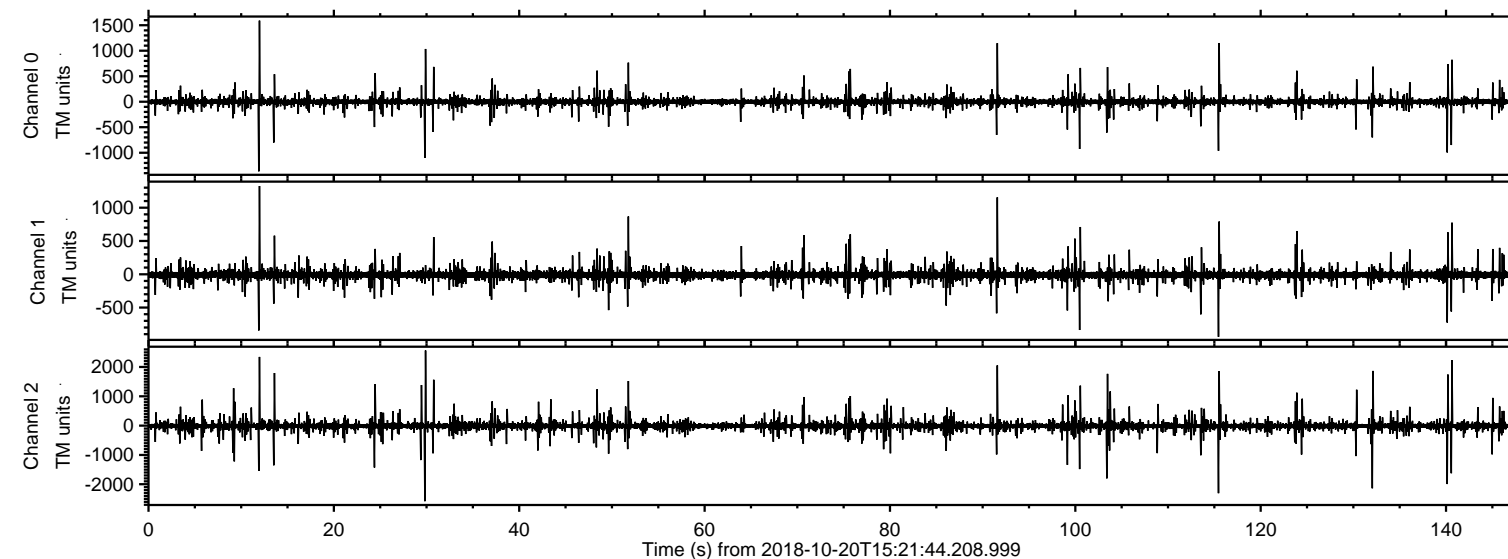
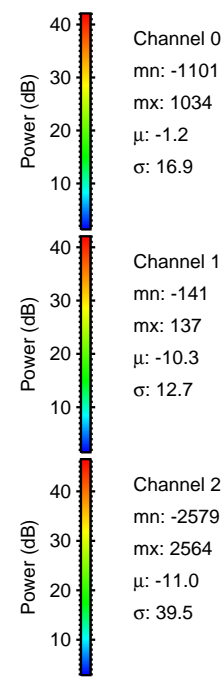
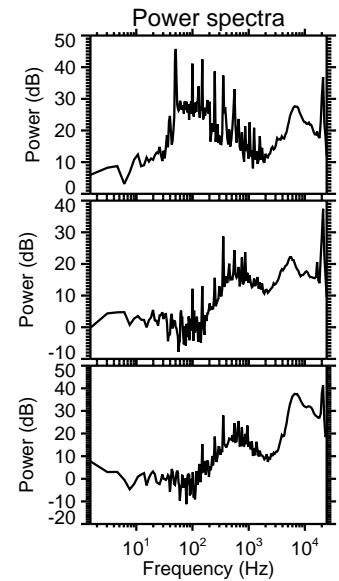
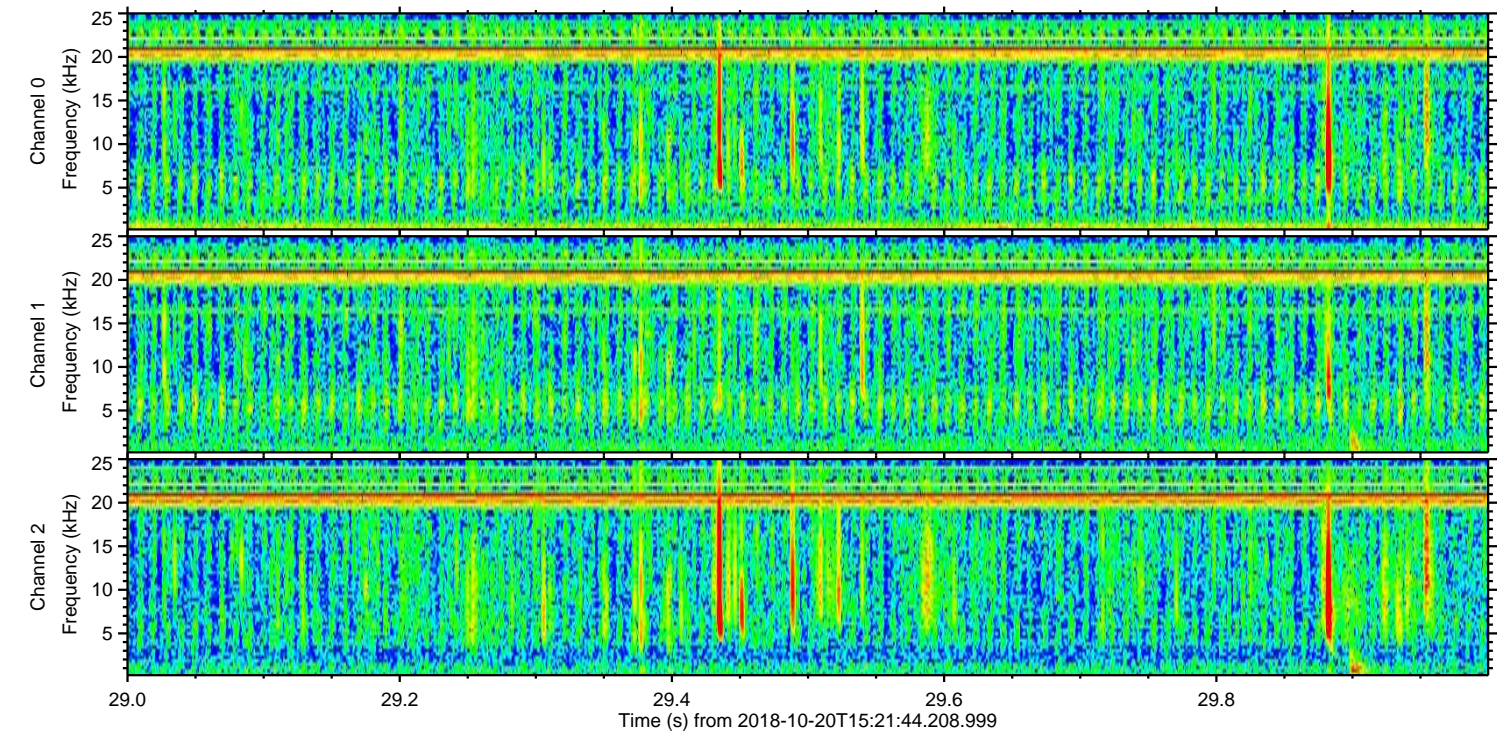
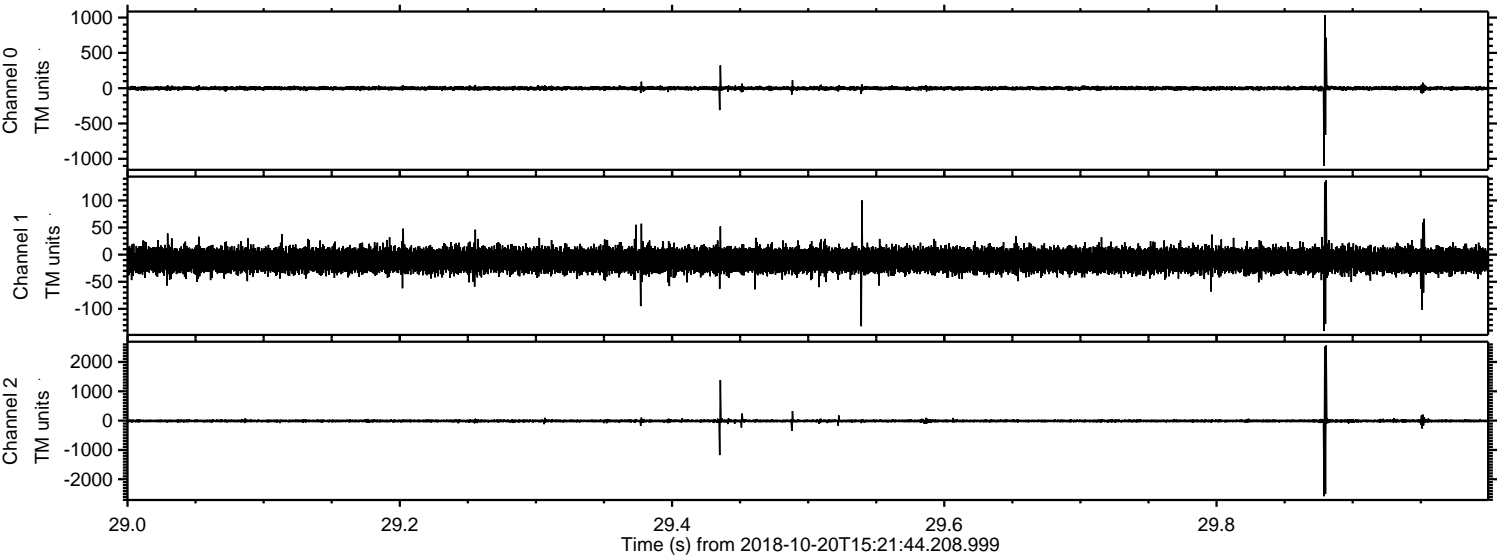

Processed Sat Oct 20 17:29:39 2018 by ELM ver.2012-10-06 from 001__elm20181020_152143__dat00.bin

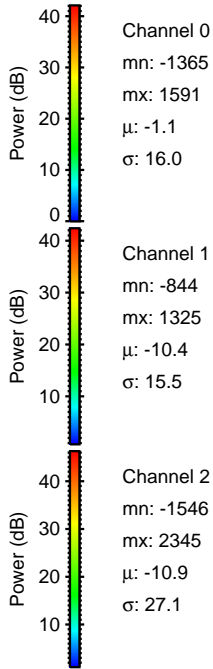
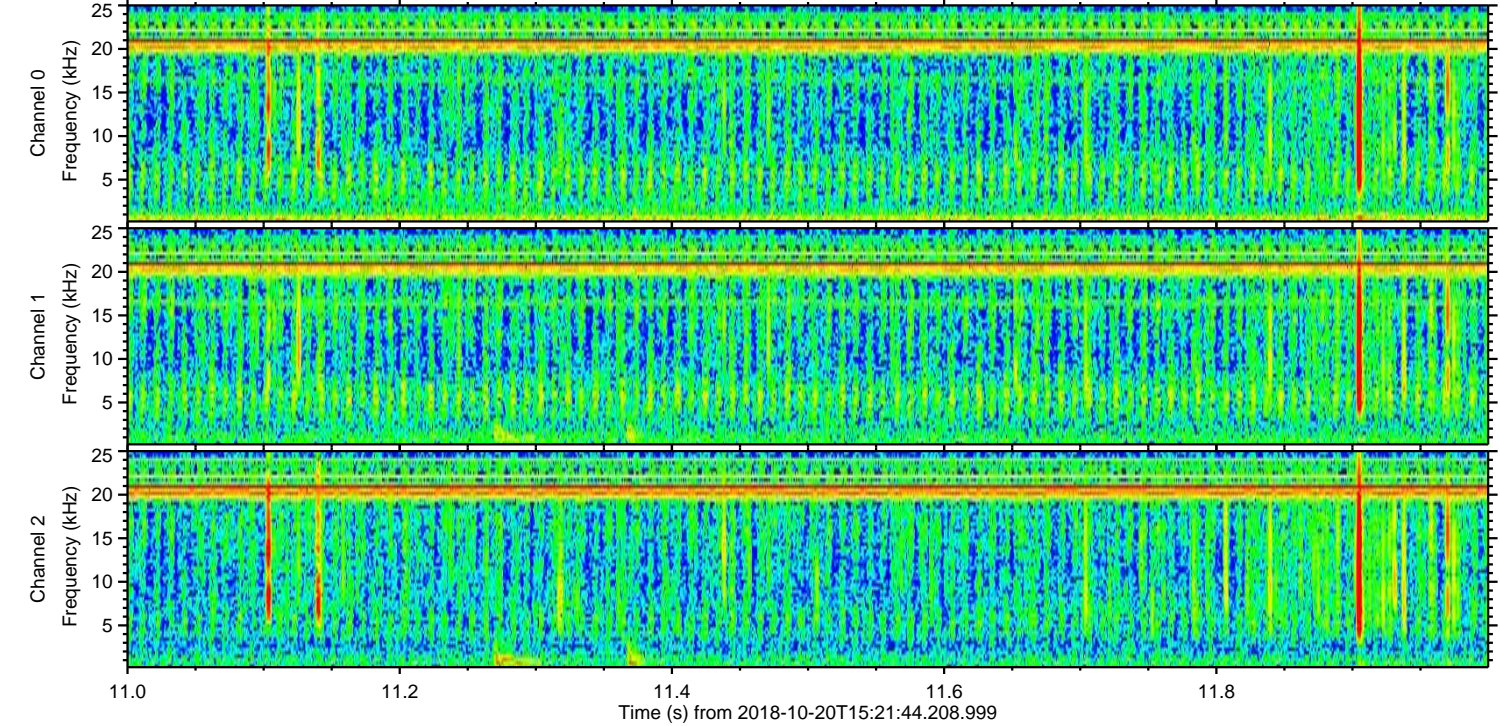
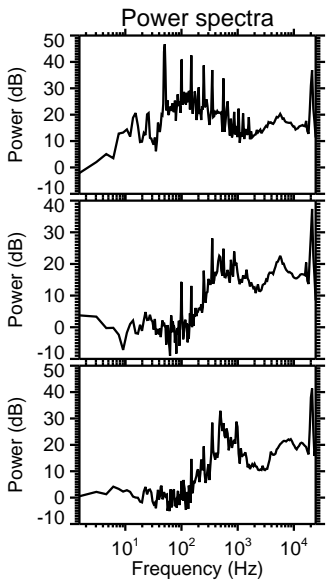
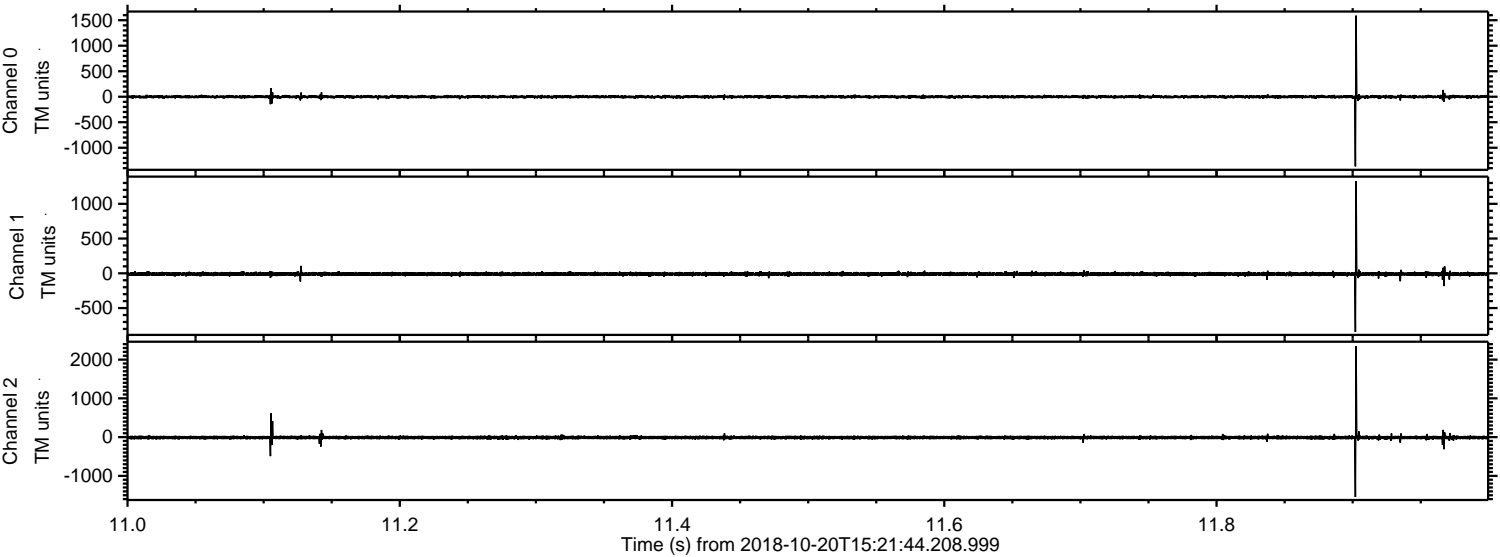

ELMAVAN 3D WAVEFORMS (Measured data sampled at 50 kHz) 51000 packets of 144 samples from 2018-10-20T15:21:44.208.999. Part 116/147

Processed Sat Oct 20 17:29:40 2018 by ELM ver.2012-10-06 from 001__elm20181020_152143__dat00.bin

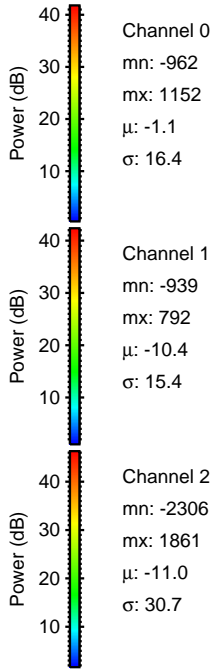
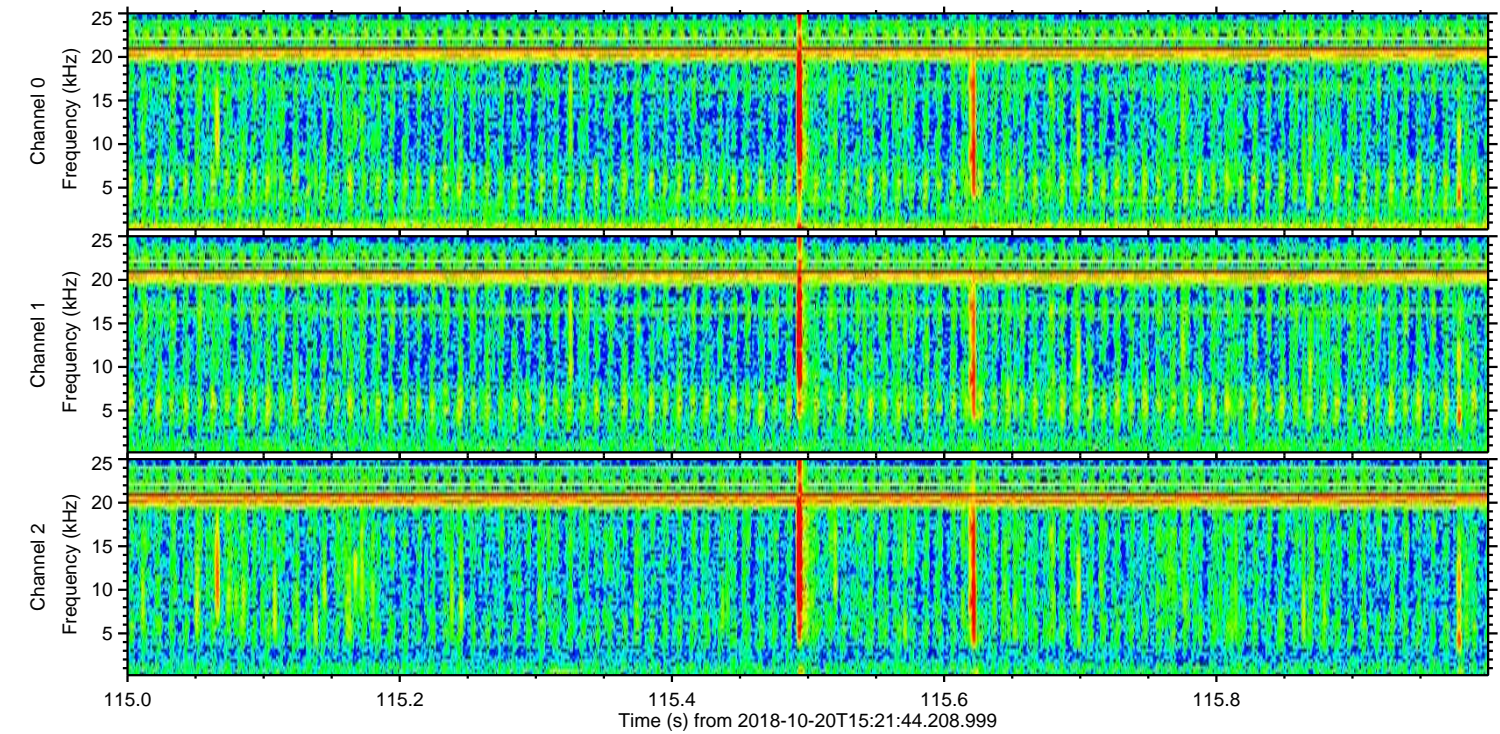
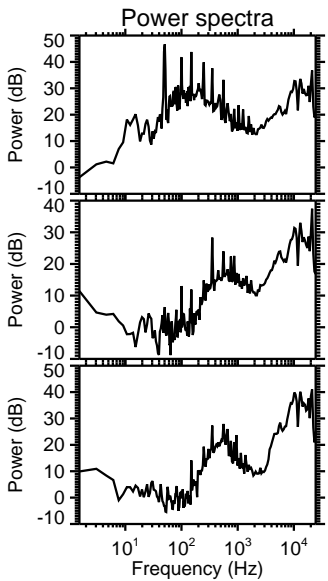
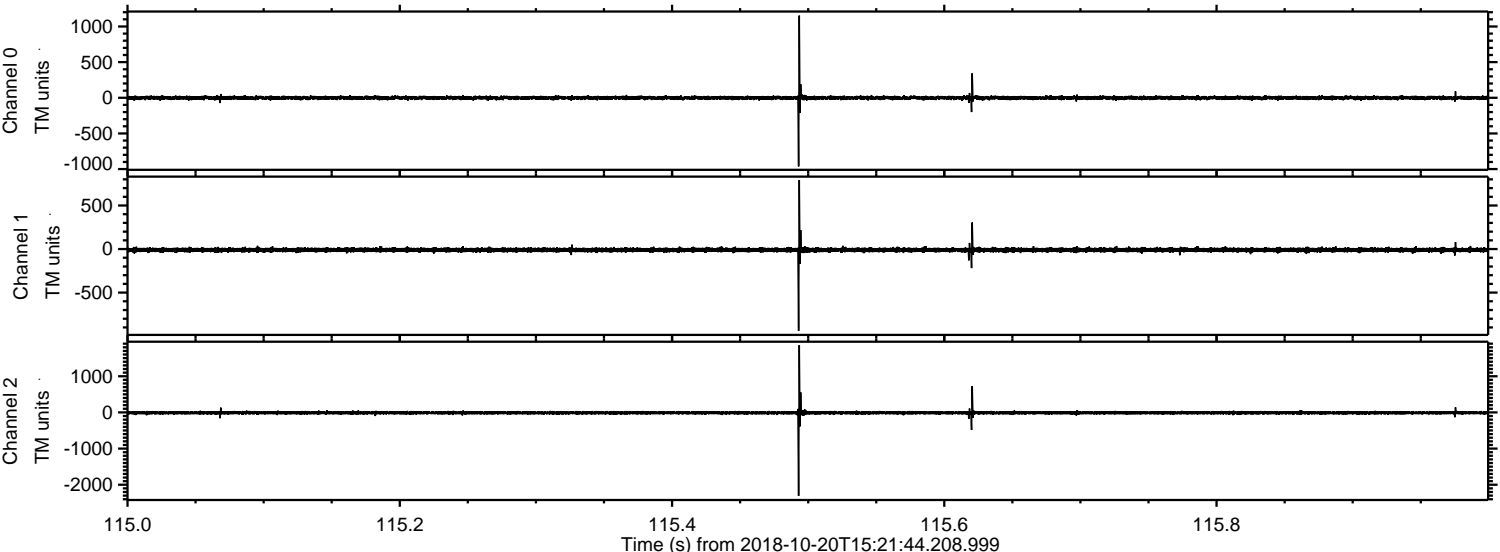

ELMAVAN 3D WAVEFORMS (Measured data sampled at 50 kHz) 51000 packets of 144 samples from 2018-10-20T15:21:44.208.999. Part 141/147

Processed Sat Oct 20 17:29:41 2018 by ELM ver.2012-10-06 from 001__elm20181020_152143__dat00.bin

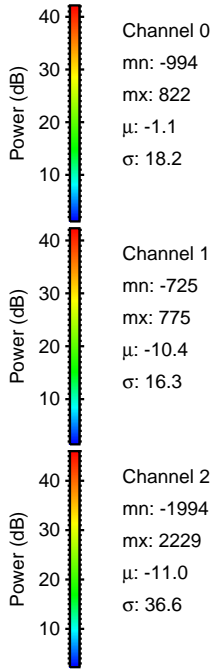
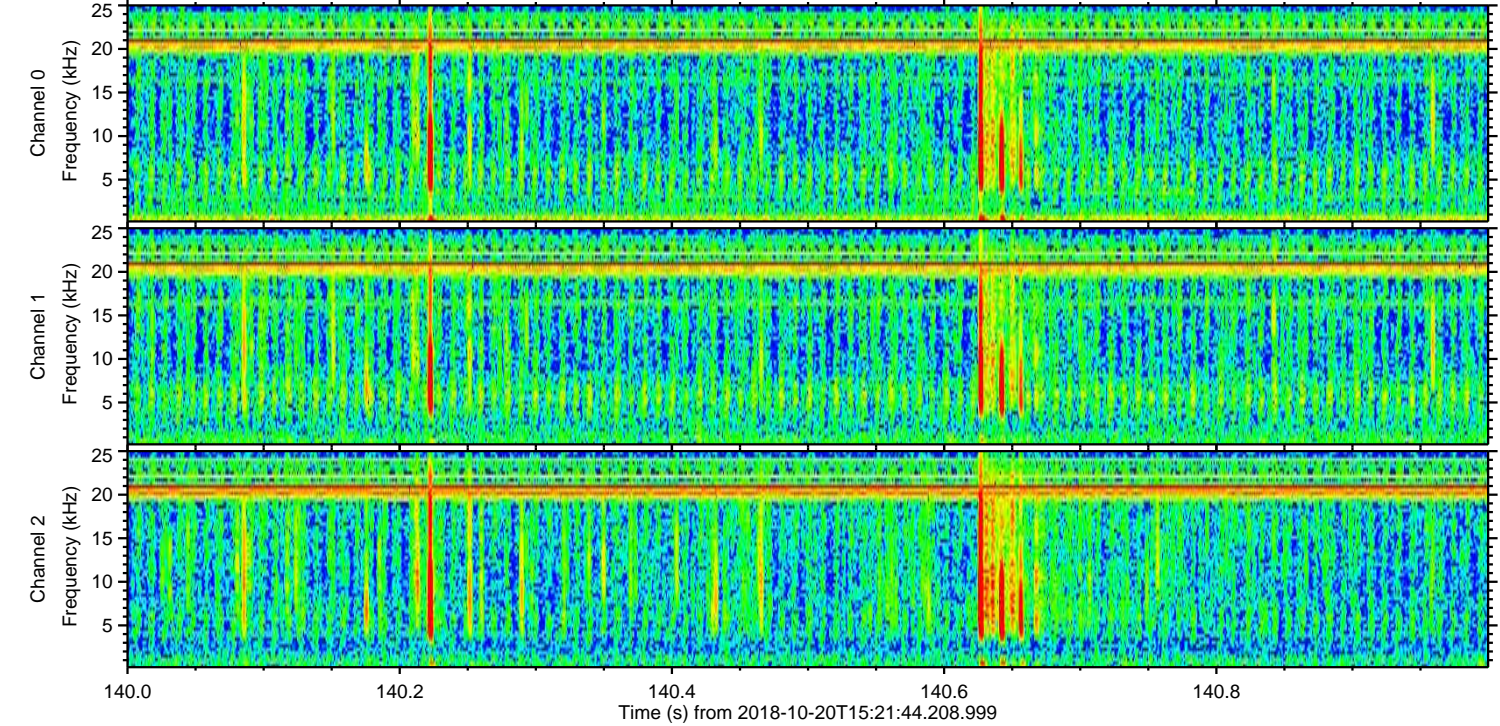
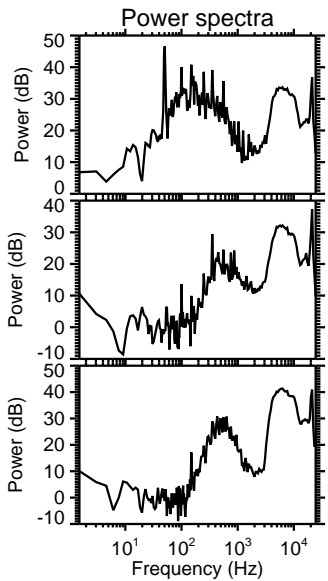
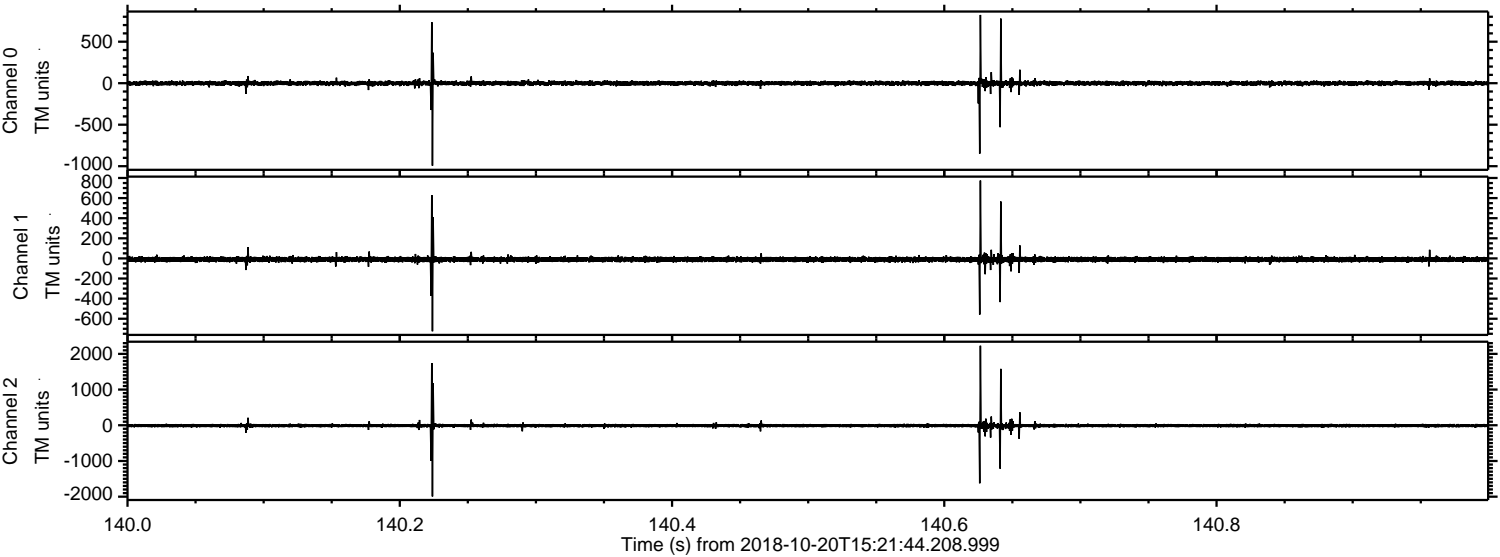

ELMAVAN 3D WAVEFORMS (Measured data sampled at 50 kHz) 51000 packets of 144 samples from 2018-10-20T15:21:44.208.999. Part 133/147

Processed Sat Oct 20 17:29:41 2018 by ELM ver.2012-10-06 from 001__elm20181020_152143__dat00.bin

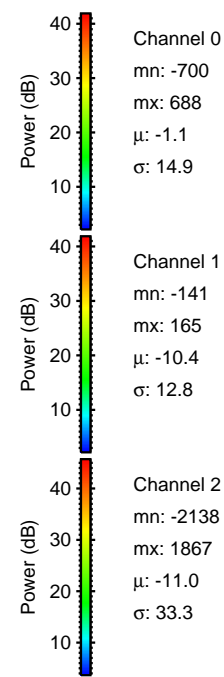
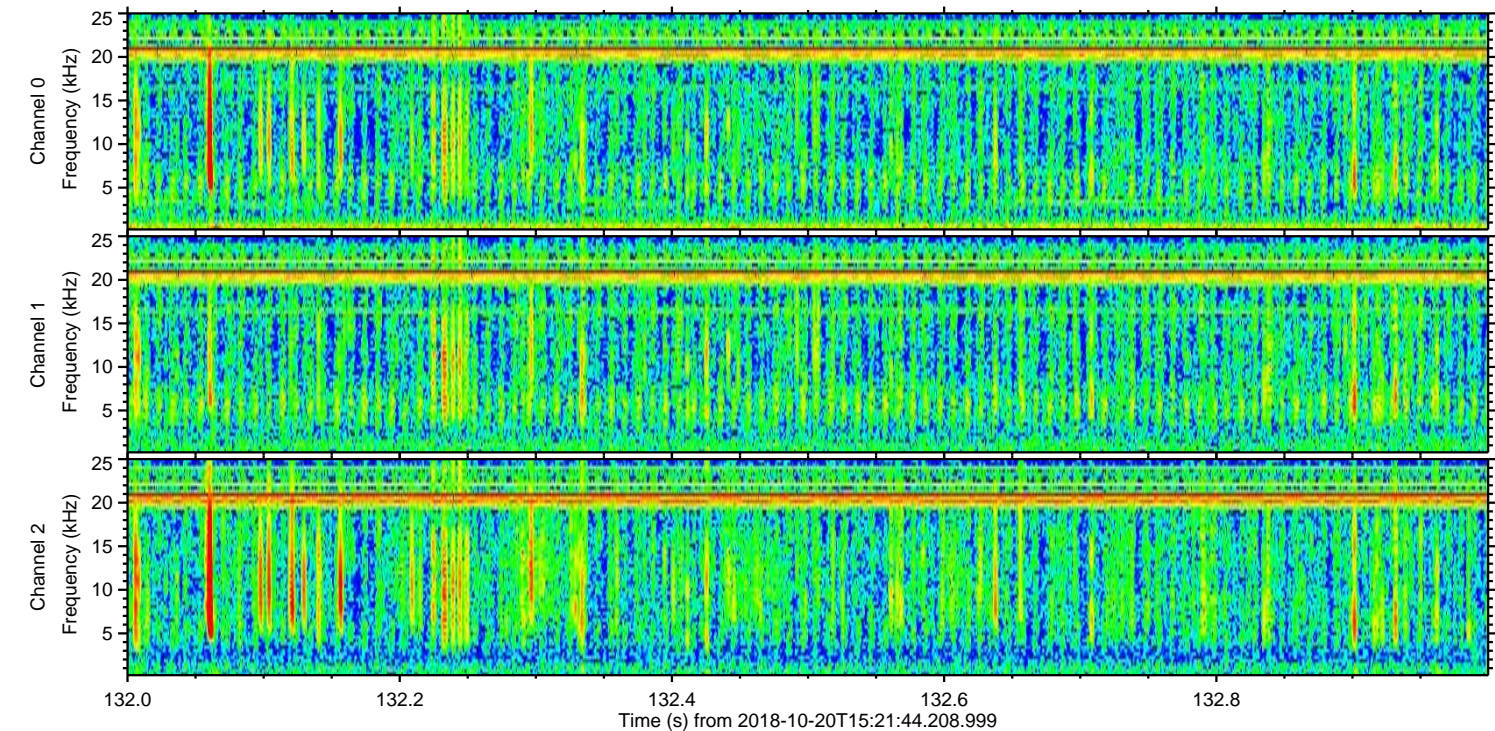
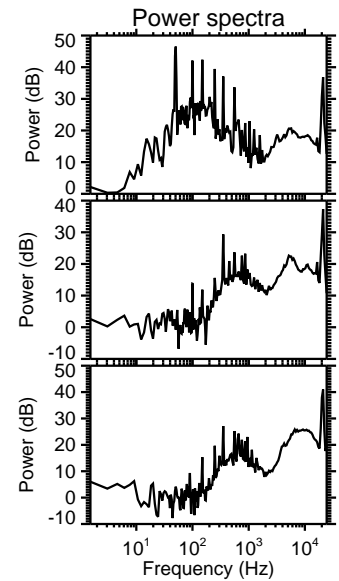
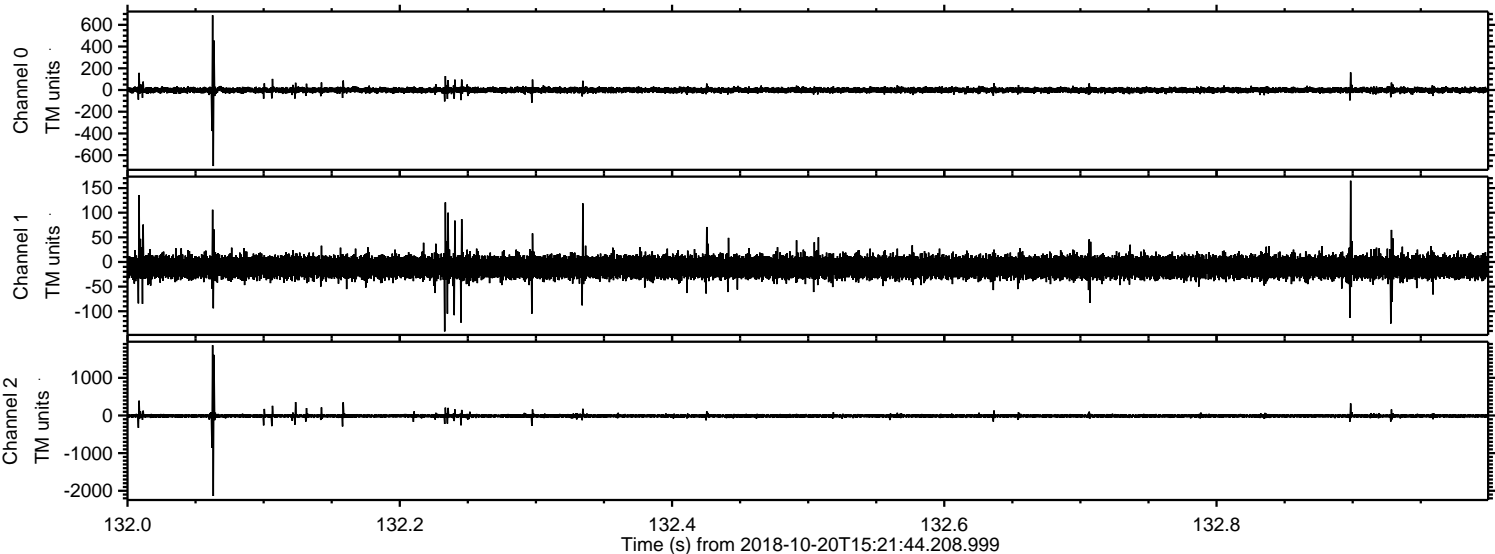

Processed Sat Oct 20 17:29:42 2018 by ELM ver.2012-10-06 from 001__elm20181020_152143__dat00.bin

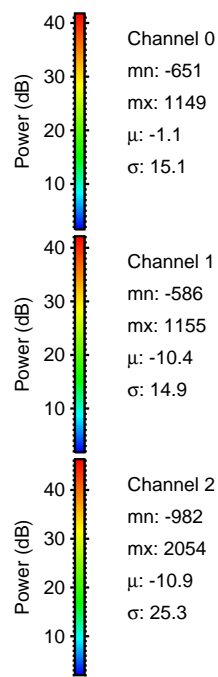
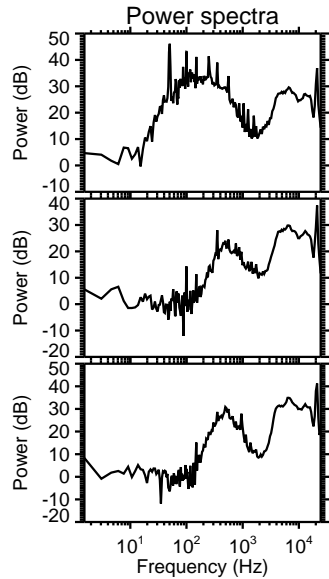
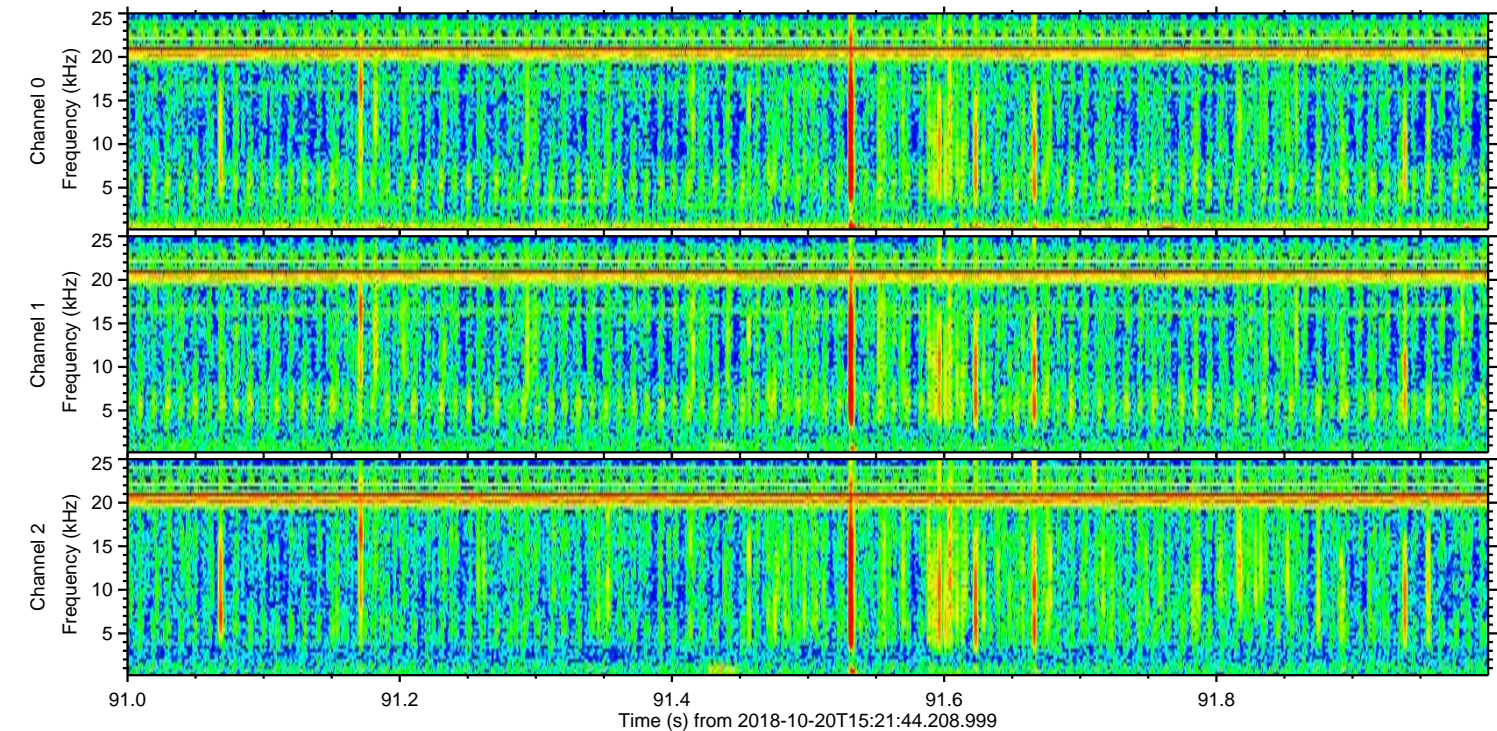
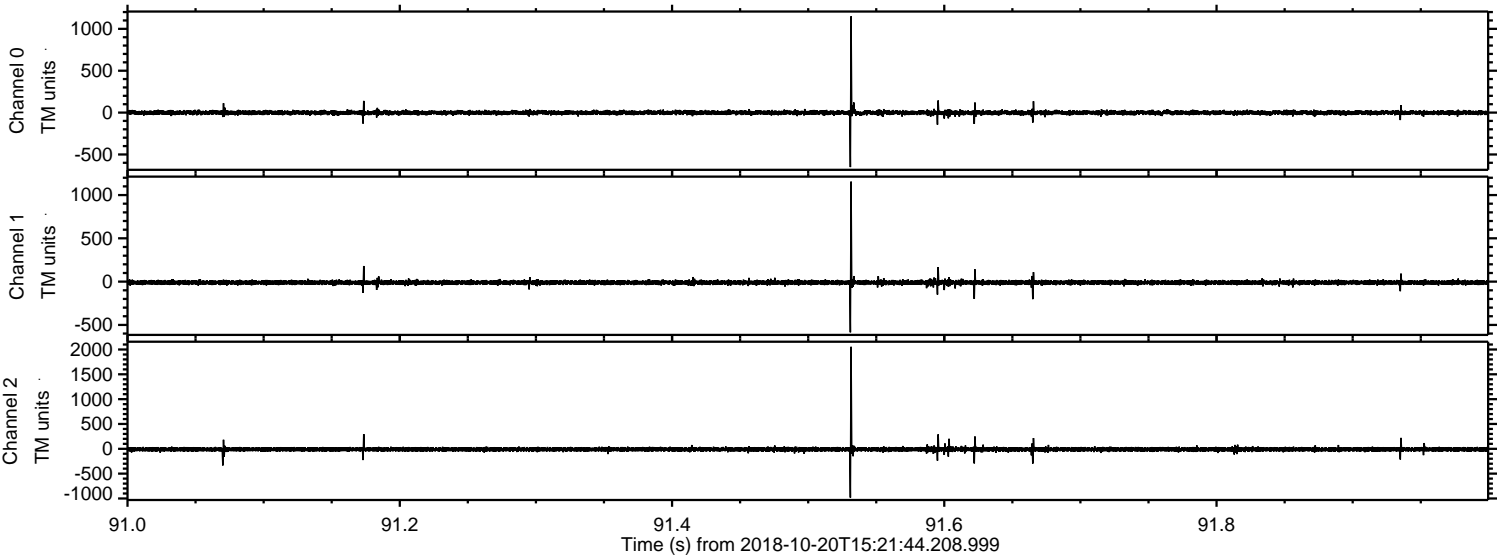

ELMAVAN 3D WAVEFORMS (Measured data sampled at 50 kHz) 51000 packets of 144 samples from 2018-10-20T15:21:44.208.999. Part 104/147

Processed Sat Oct 20 17:29:43 2018 by ELM ver.2012-10-06 from 001__elm20181020_152143__dat00.bin

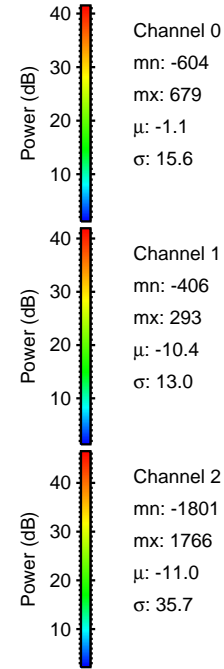
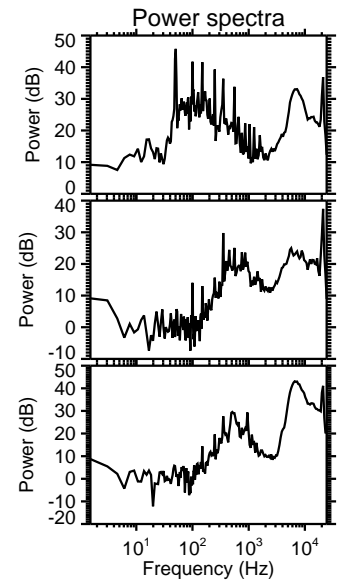
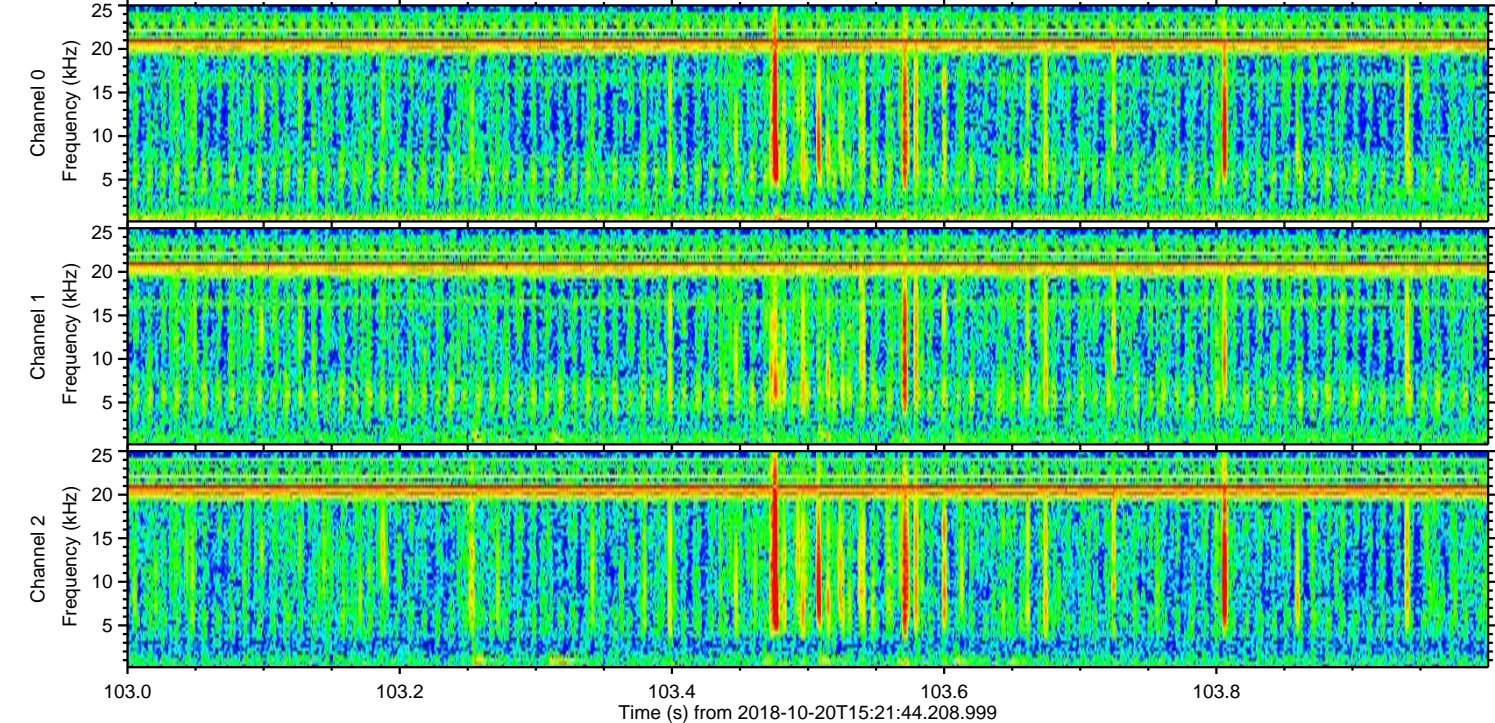
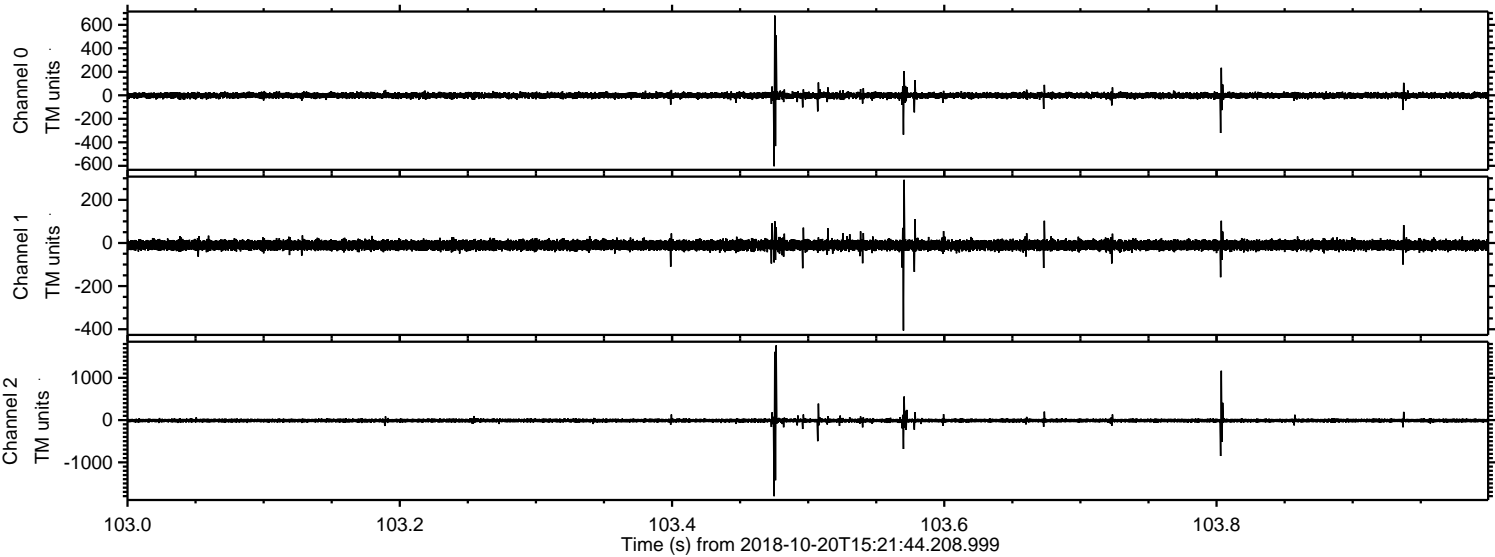

Channel 0
mn: -604
mx: 679
 μ : -1.1
 σ : 15.6

Channel 1
mn: -406
mx: 293
 μ : -10.4
 σ : 13.0

Channel 2
mn: -1801
mx: 1766
 μ : -11.0
 σ : 35.7

Processed Sat Oct 20 17:29:43 2018 by ELM ver.2012-10-06 from 001__elm20181020_152143__dat00.bin

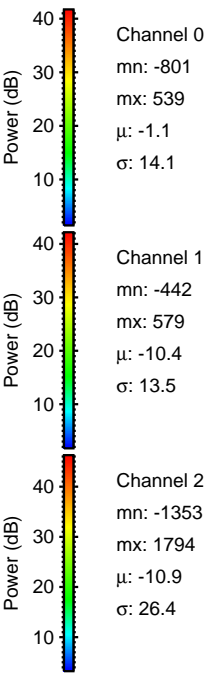
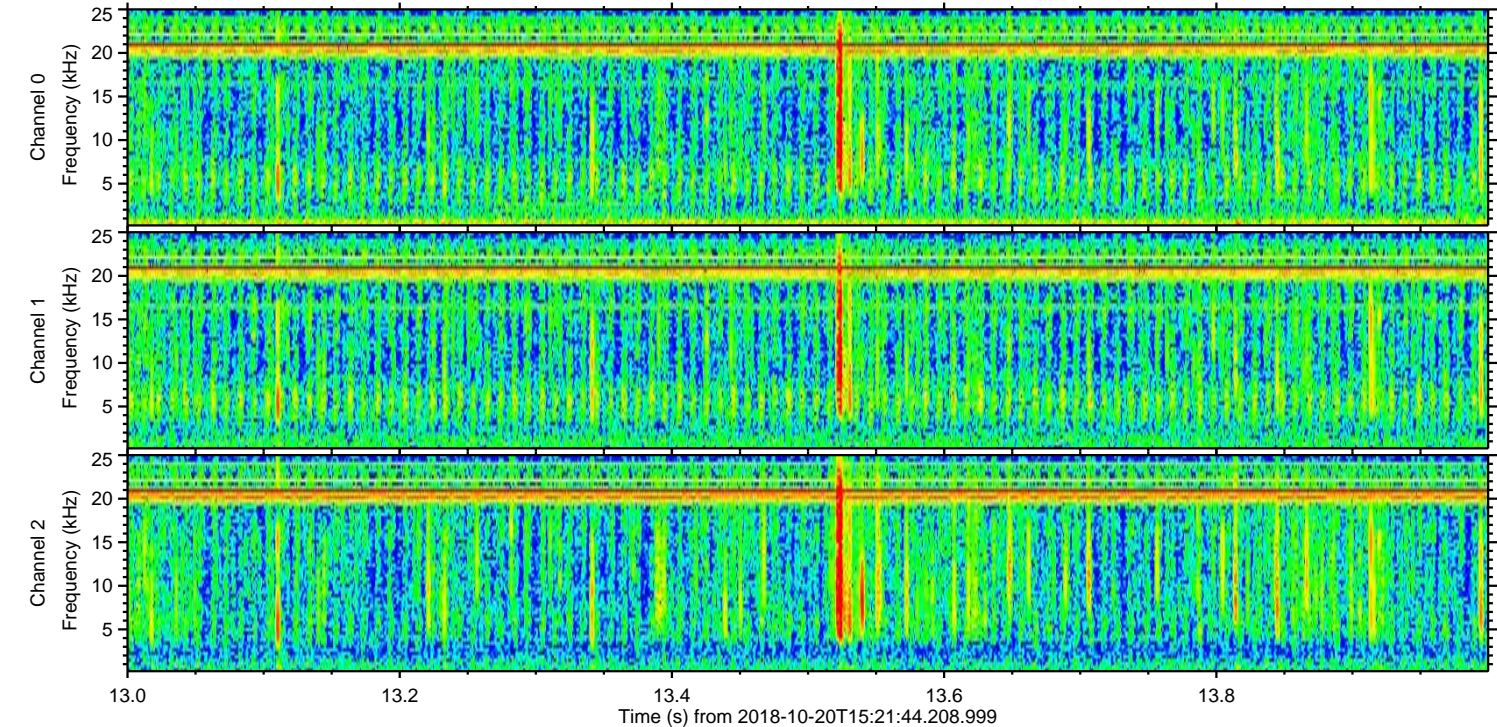
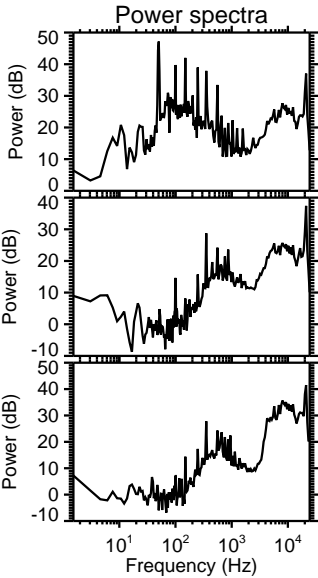
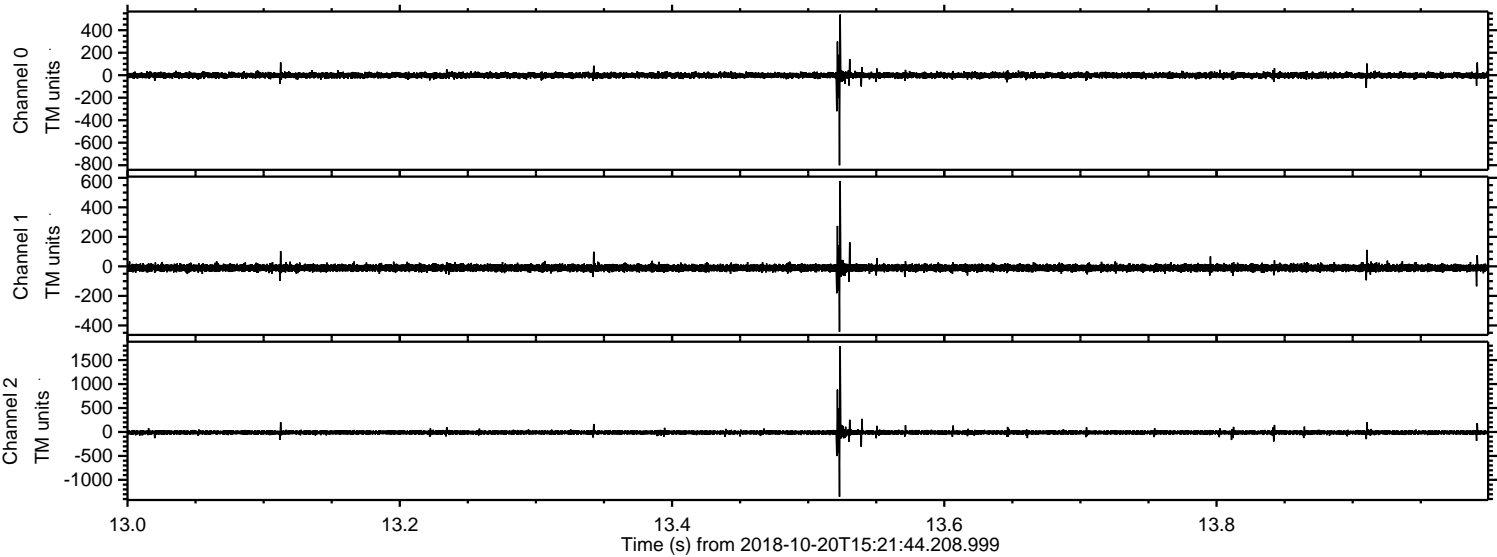

Processed Sat Oct 20 17:29:45 2018 by ELM ver.2012-10-06 from 001__elm20181020_152143__dat00.bin

