

ELMAVAN 3D WAVEFORMS (Measured data sampled at 50 kHz) 51000 packets of 144 samples from 2018-10-19T16:45:50.176.999.

Processed Fri Oct 19 18:53:32 2018 by ELM ver.2012-10-06 from 001__elm20181019_164549__dat00.bin

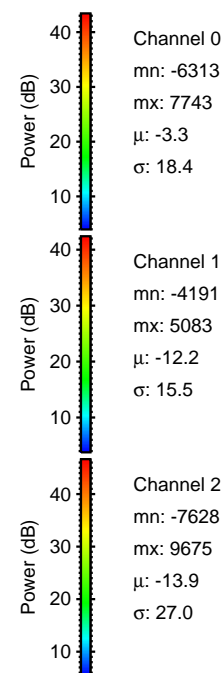

Processed Fri Oct 19 18:53:38 2018 by ELM ver.2012-10-06 from 001__elm20181019_164549__dat00.bin

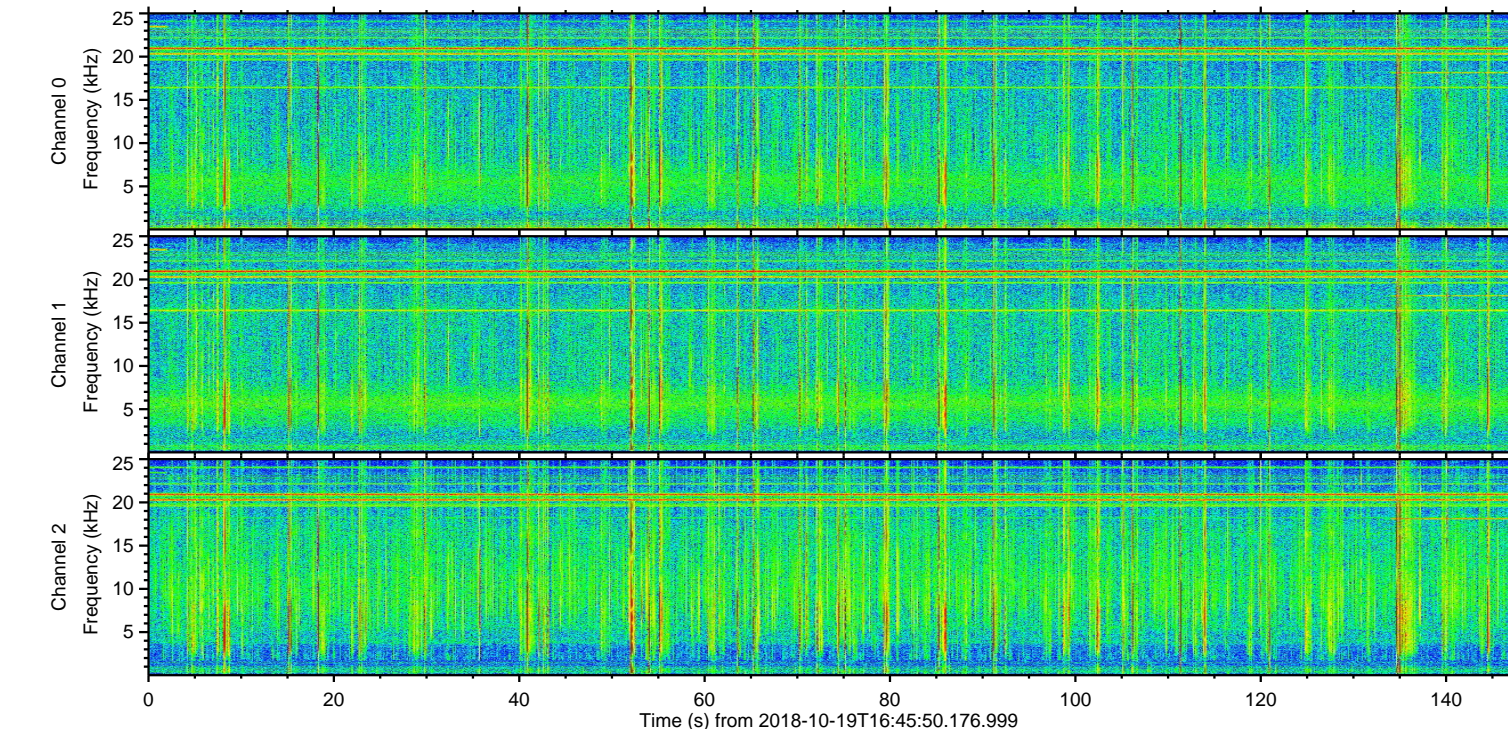
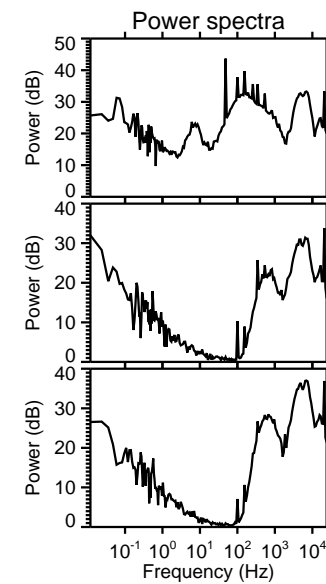
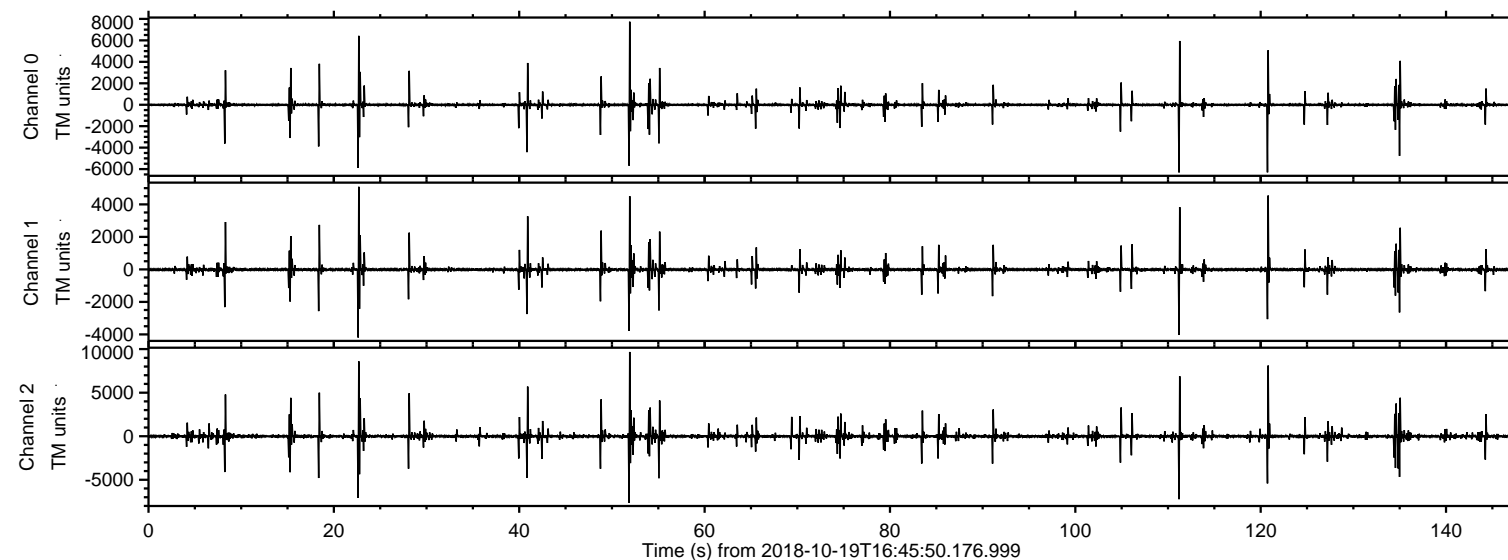
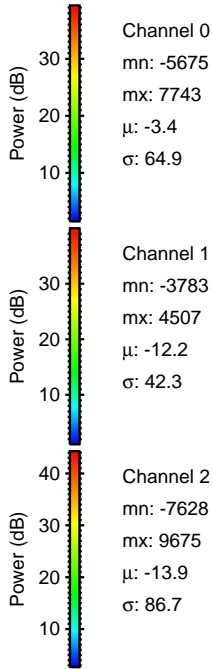
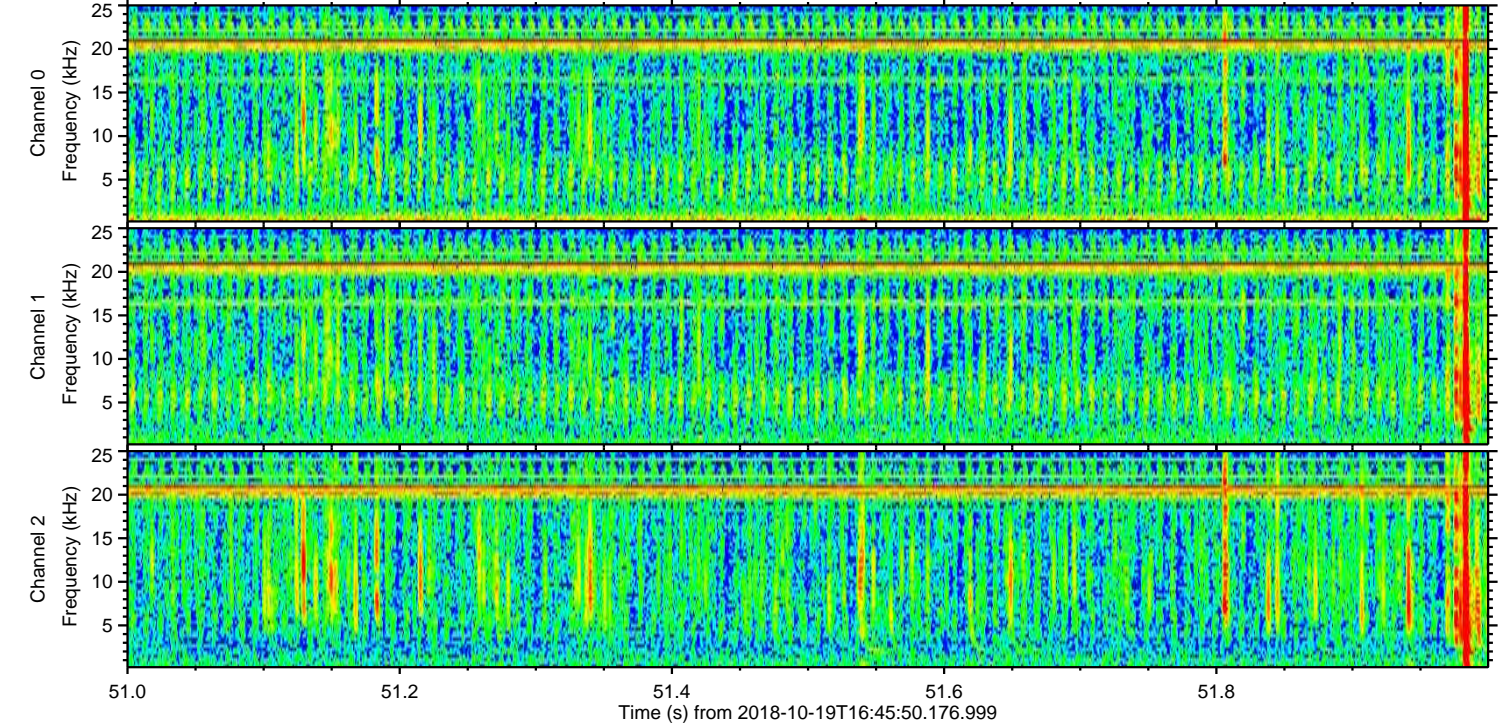
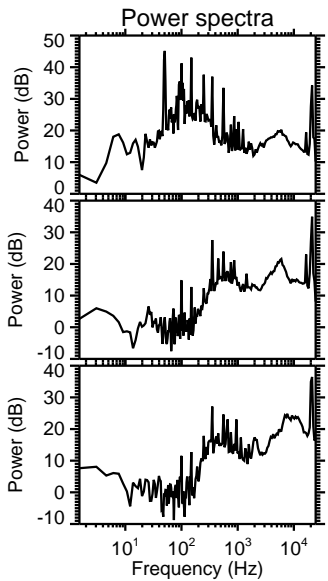
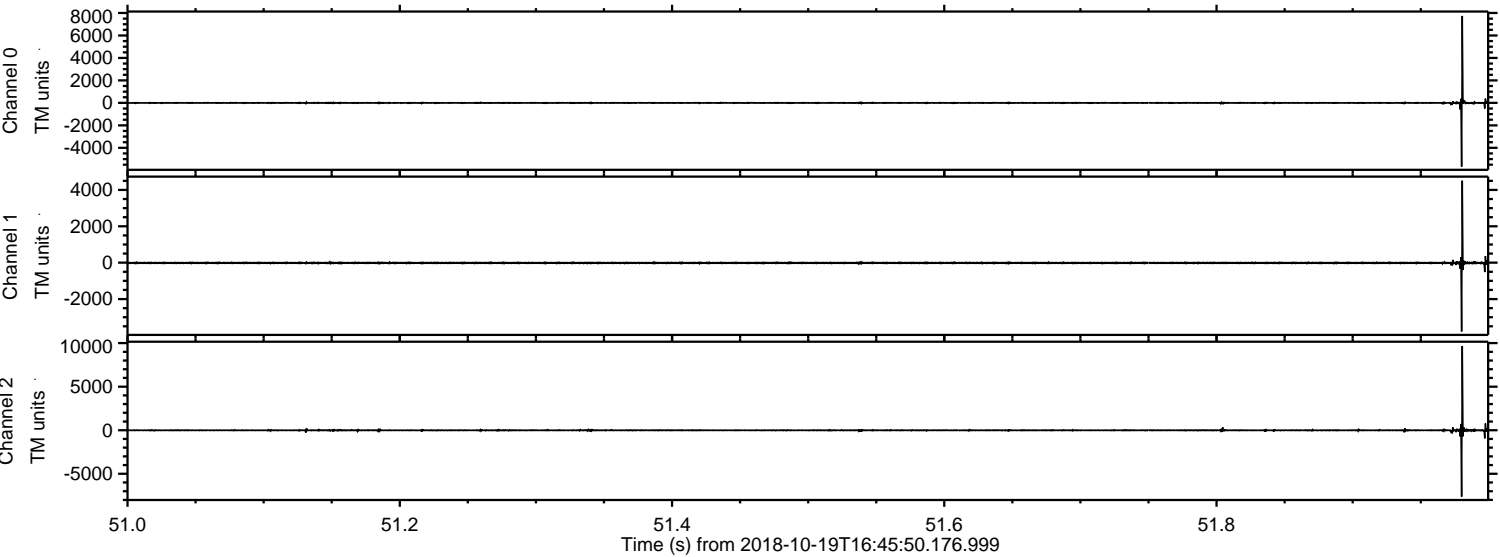

Processed Fri Oct 19 18:53:39 2018 by ELM ver.2012-10-06 from 001__elm20181019_164549__dat00.bin

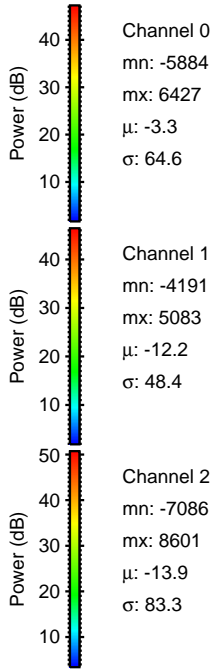
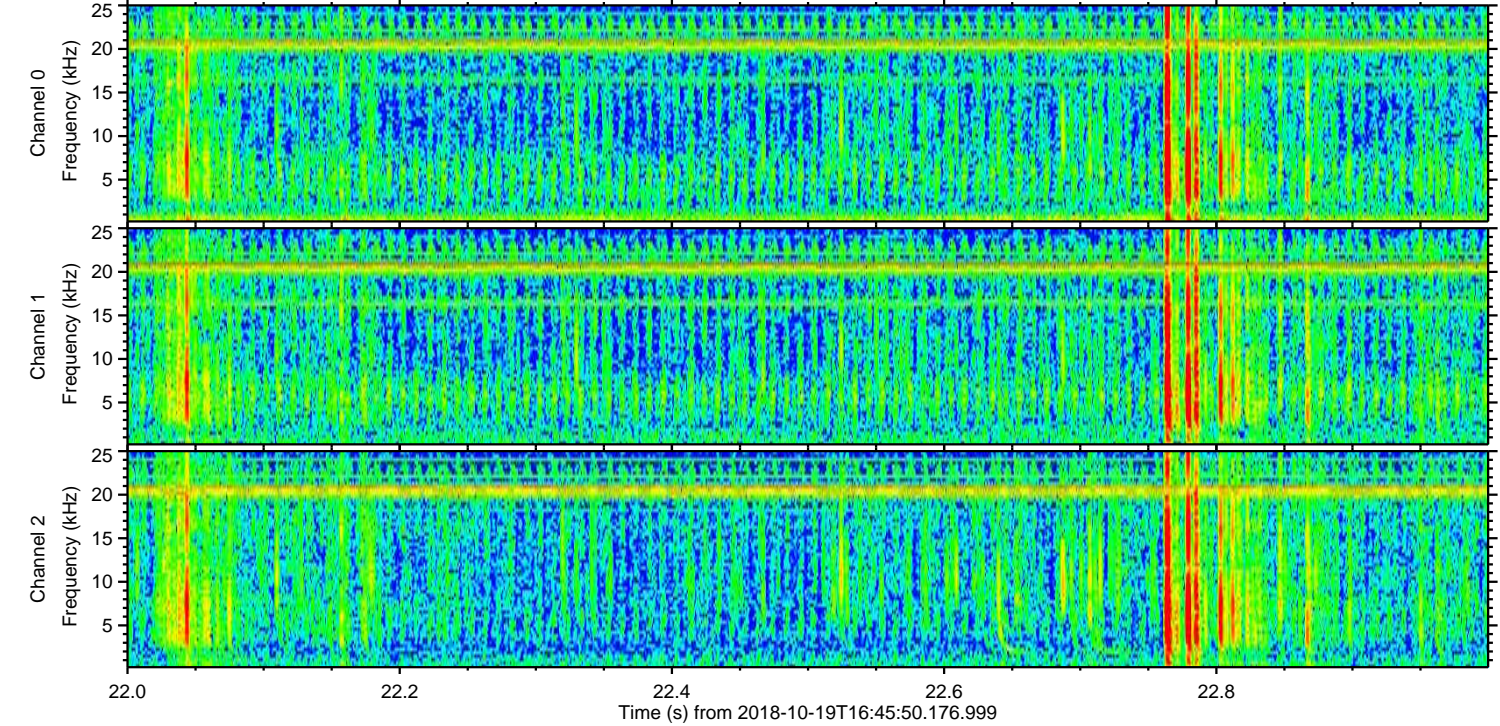
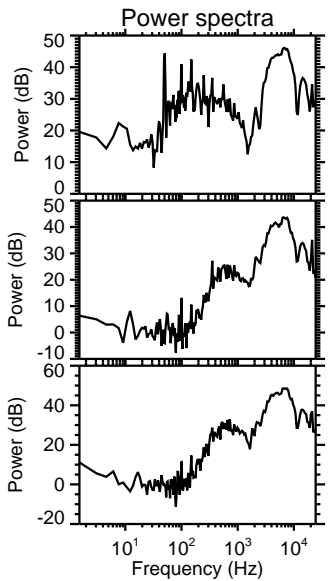
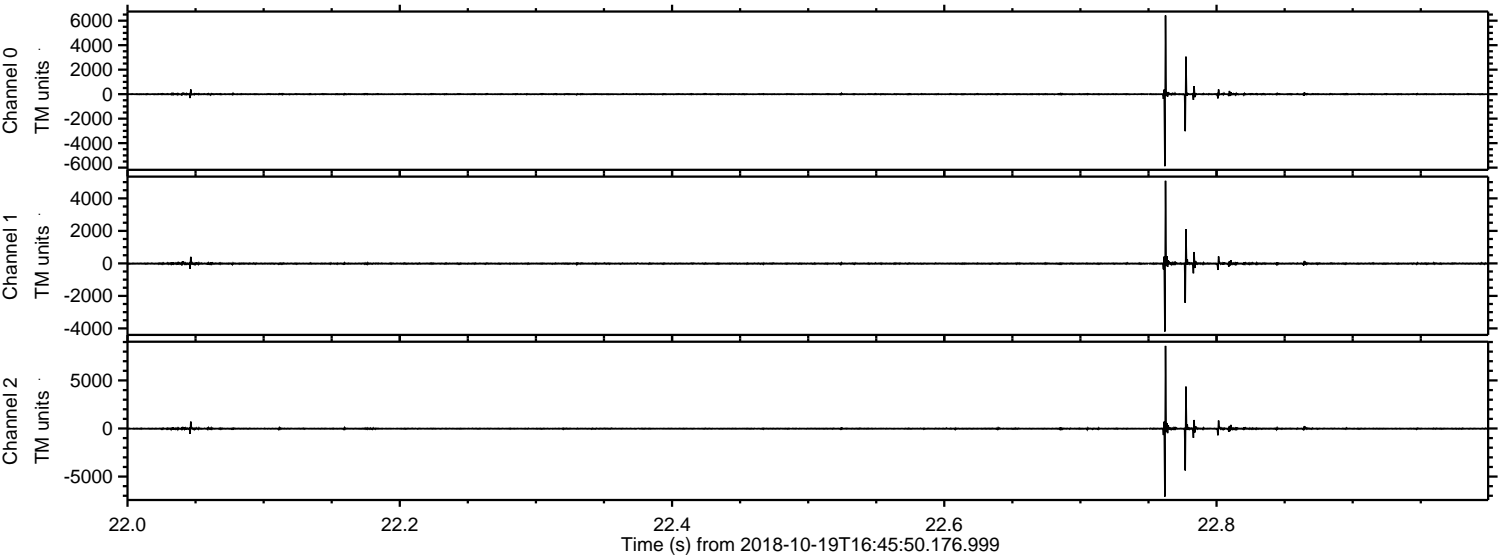

Channel 0
mn: -5884
mx: 6427
 μ : -3.3
 σ : 64.6

Channel 1
mn: -4191
mx: 5083
 μ : -12.2
 σ : 48.4

Channel 2
mn: -7086
mx: 8601
 μ : -13.9
 σ : 83.3

ELMAVAN 3D WAVEFORMS (Measured data sampled at 50 kHz) 51000 packets of 144 samples from 2018-10-19T16:45:50.176.999. Part 121/147

Processed Fri Oct 19 18:53:40 2018 by ELM ver.2012-10-06 from 001__elm20181019_164549__dat00.bin

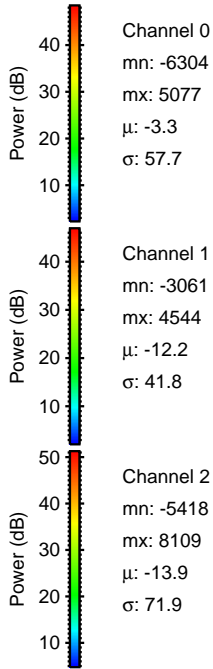
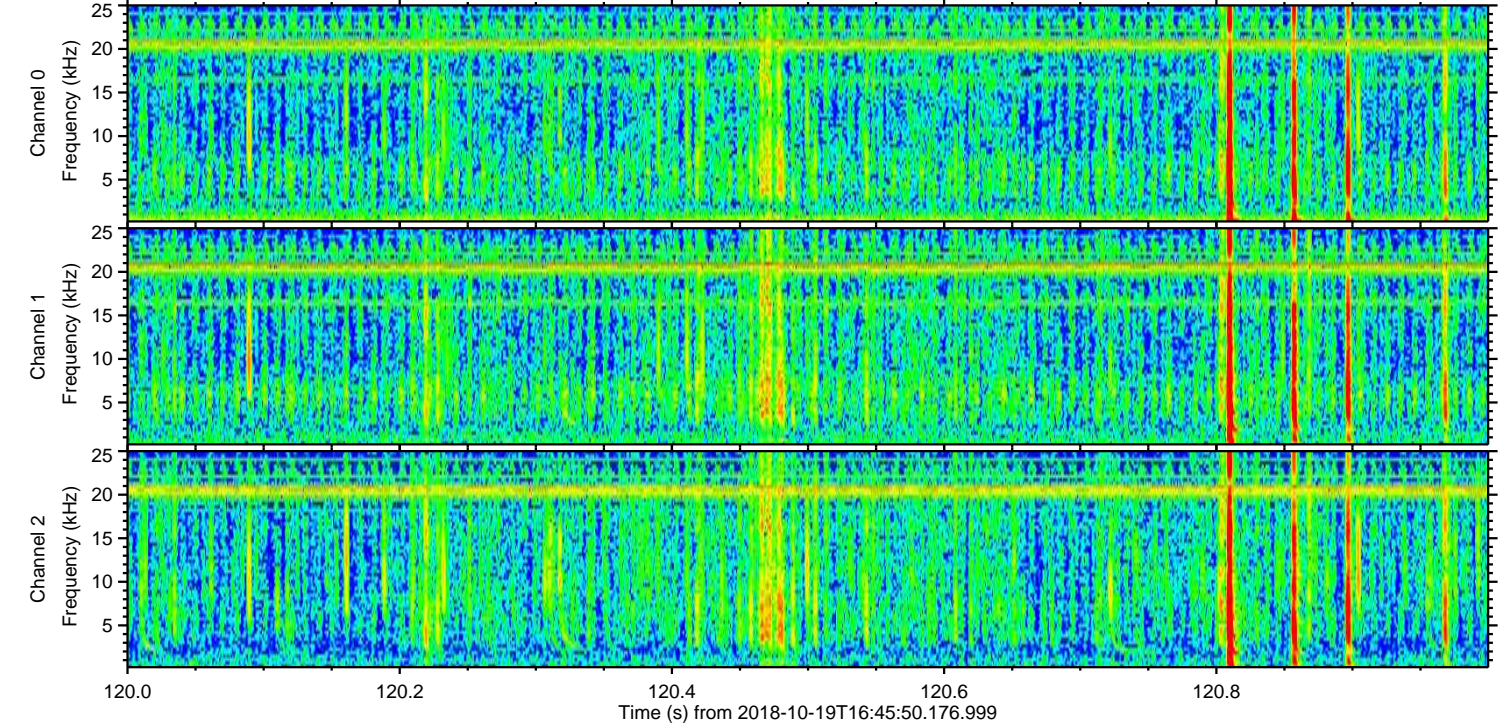
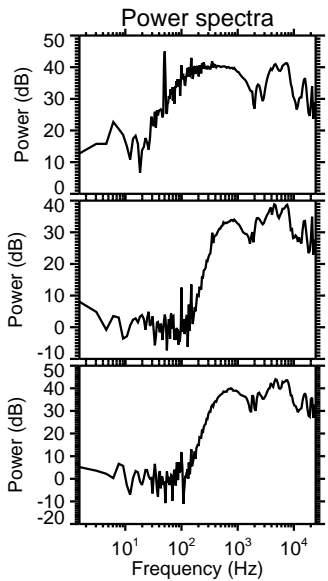
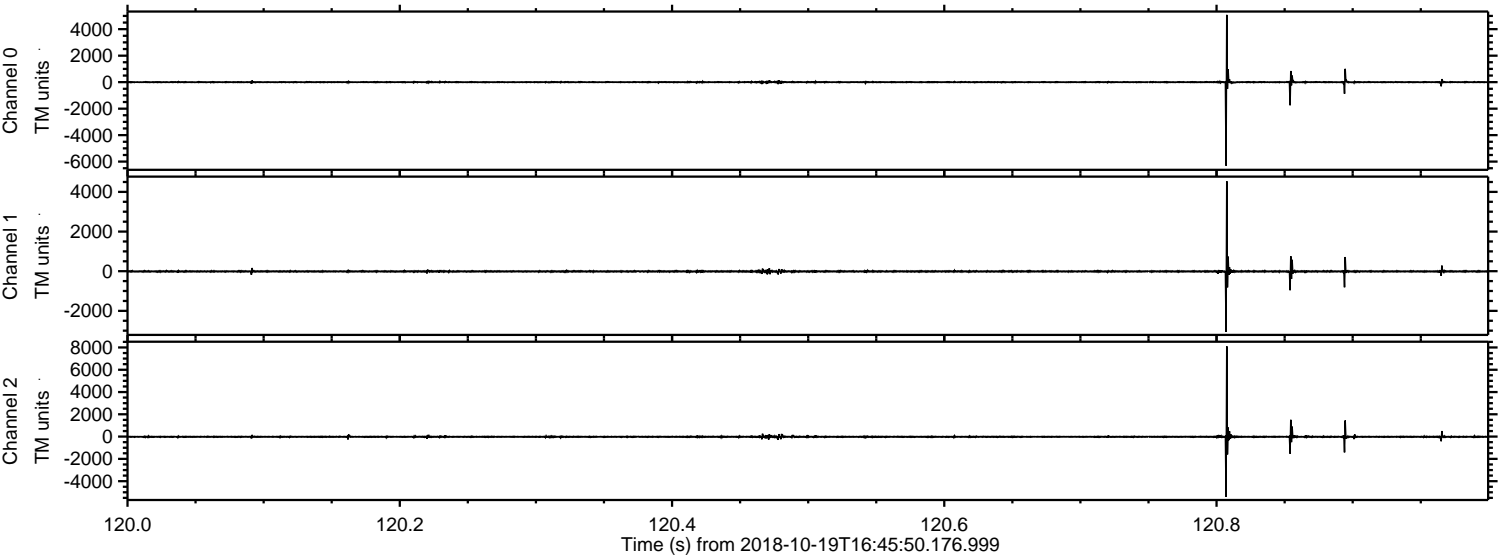

Channel 0
mn: -6304
mx: 5077
 μ : -3.3
 σ : 57.7

Channel 1
mn: -3061
mx: 4544
 μ : -12.2
 σ : 41.8

Channel 2
mn: -5418
mx: 8109
 μ : -13.9
 σ : 71.9

ELMAVAN 3D WAVEFORMS (Measured data sampled at 50 kHz) 51000 packets of 144 samples from 2018-10-19T16:45:50.176.999. Part 112/147

Processed Fri Oct 19 18:53:40 2018 by ELM ver.2012-10-06 from 001__elm20181019_164549__dat00.bin

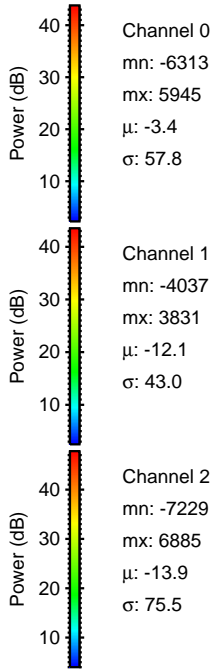
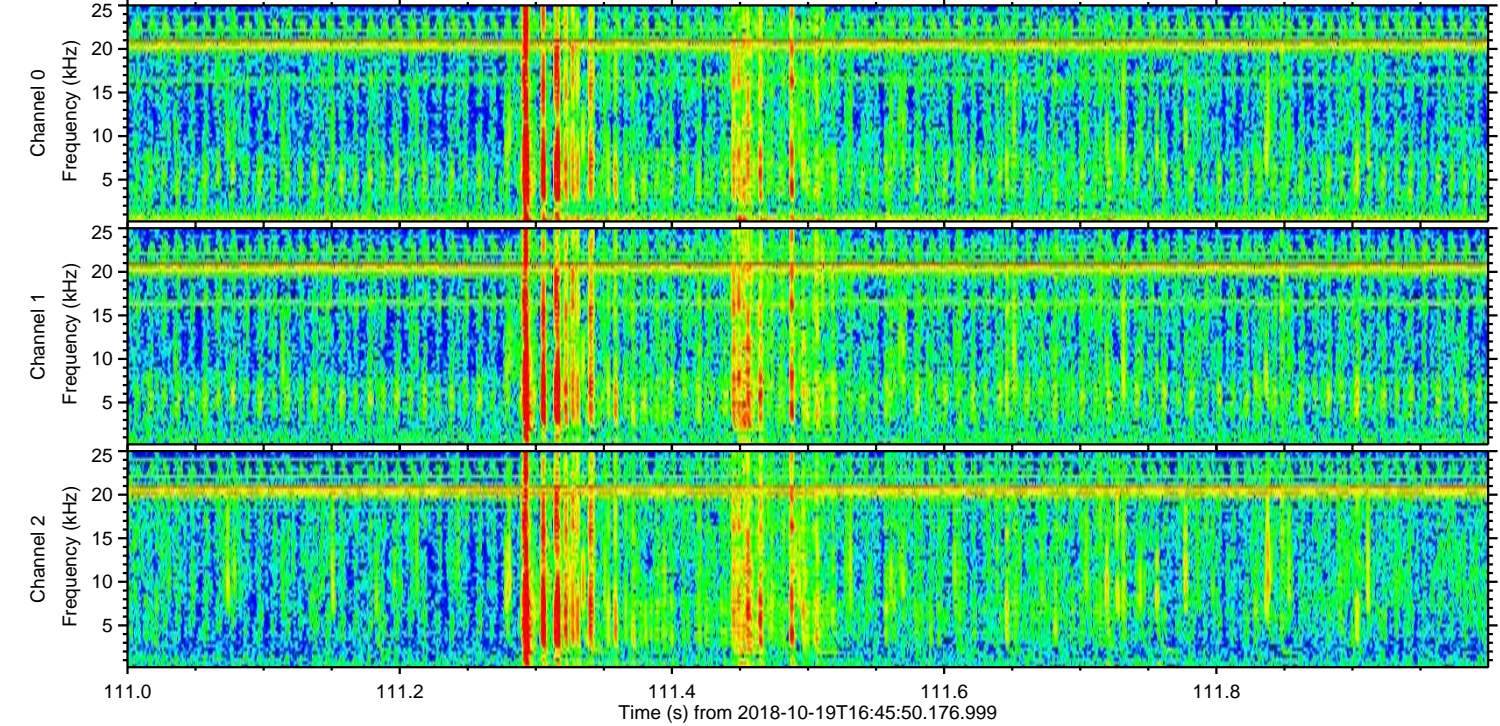
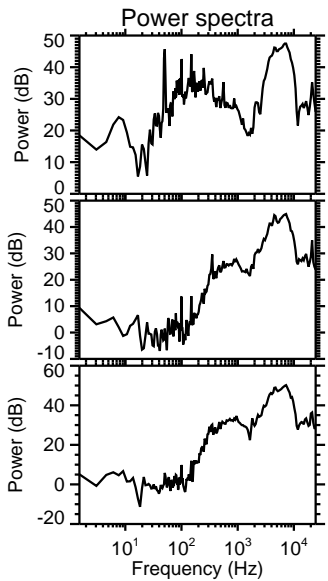
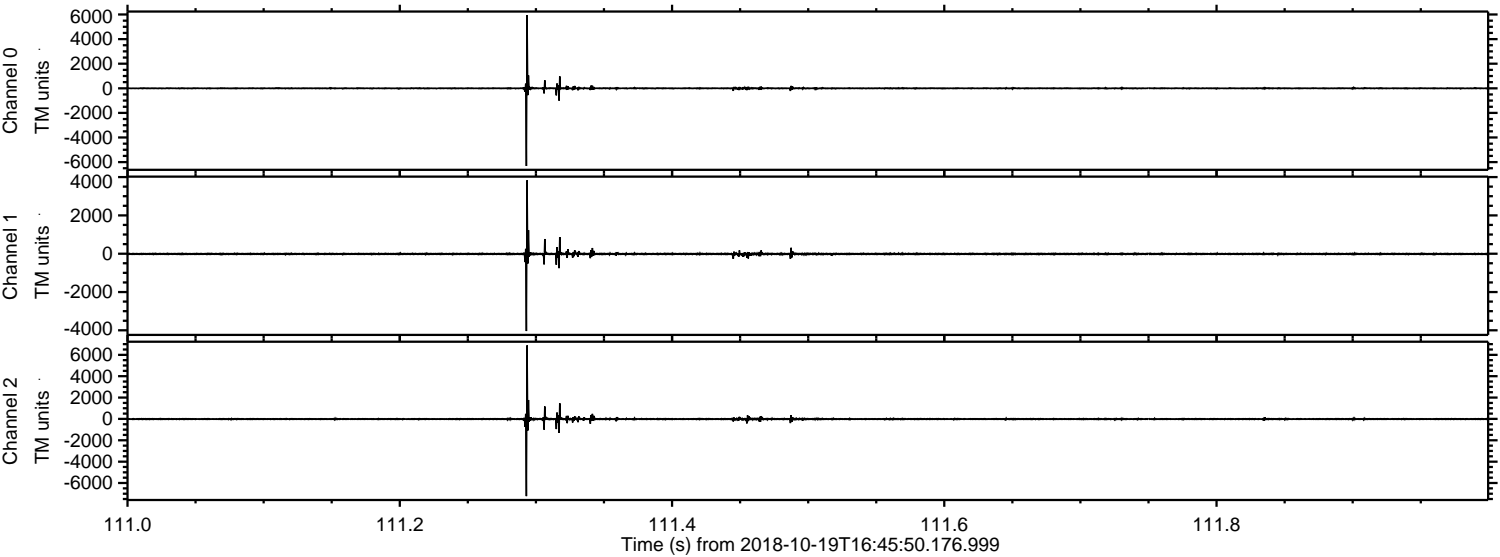

Processed Fri Oct 19 18:53:41 2018 by ELM ver.2012-10-06 from 001__elm20181019_164549__dat00.bin

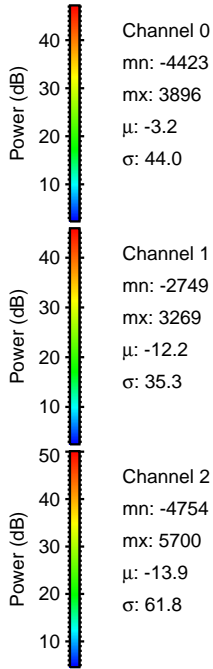
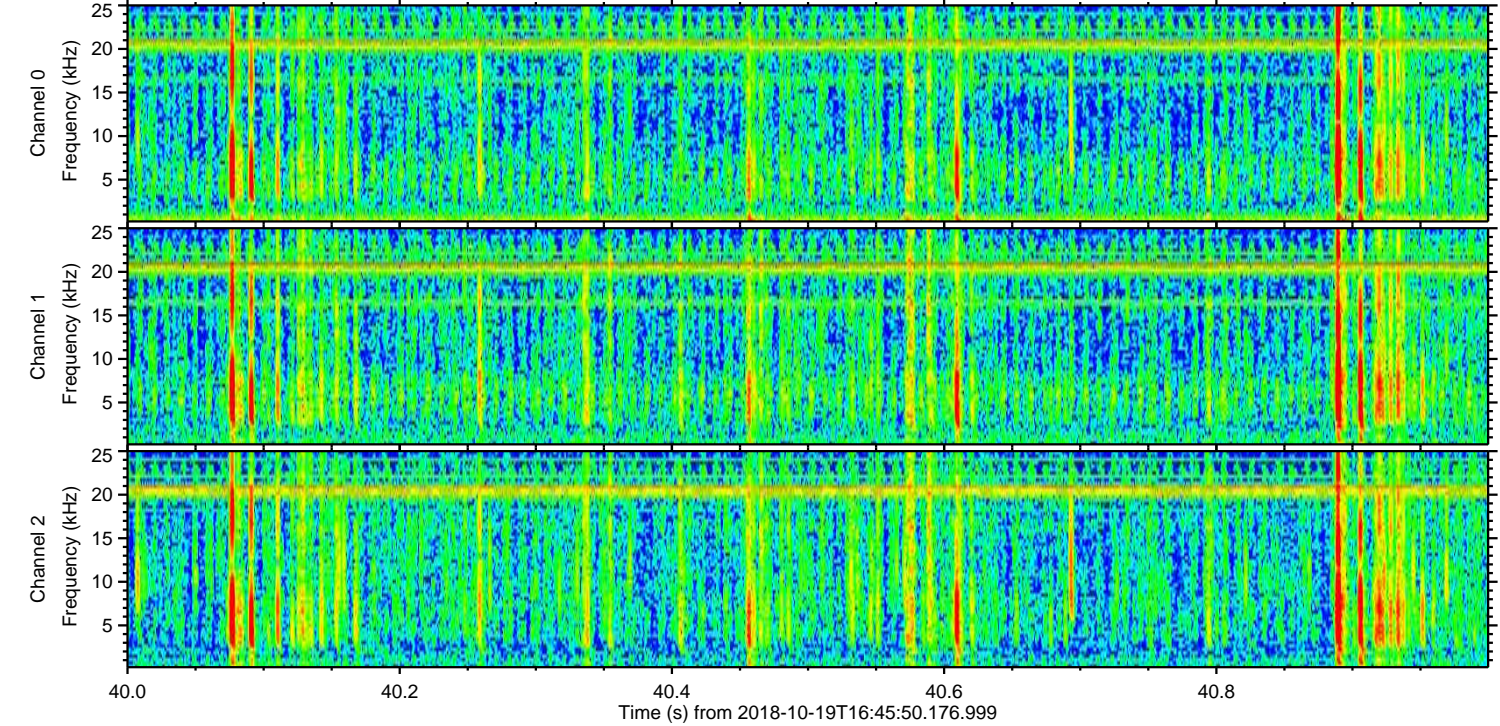
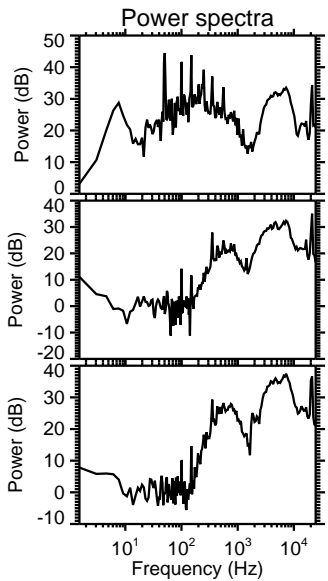
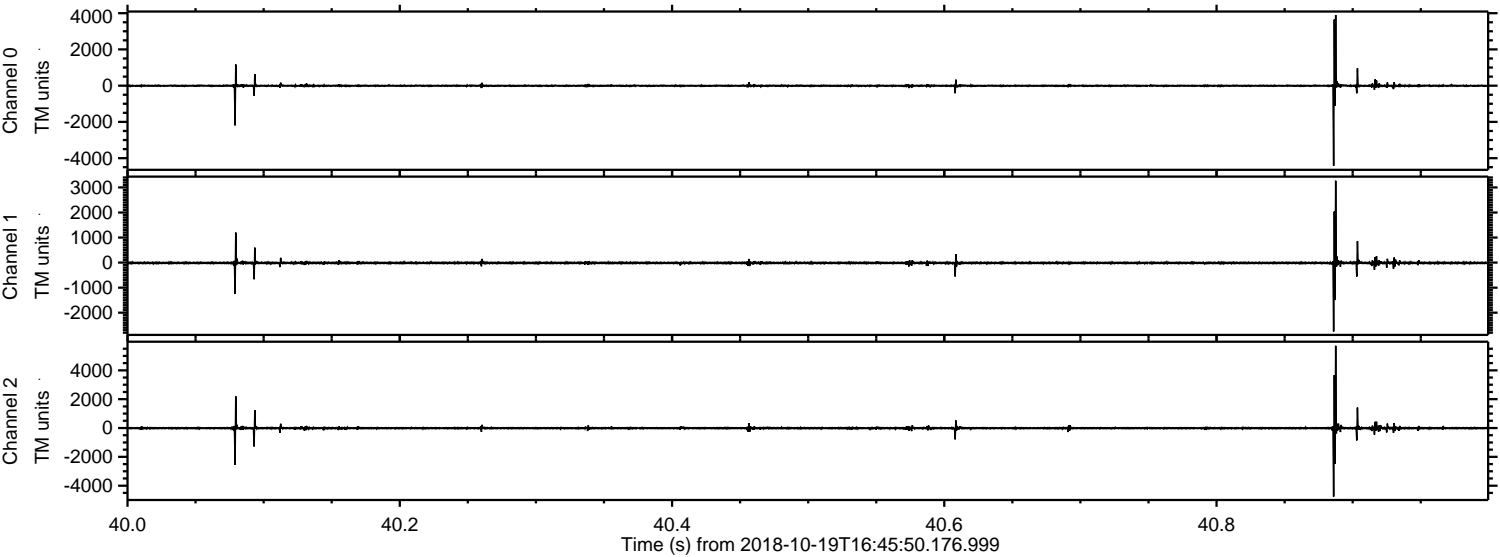

Processed Fri Oct 19 18:53:42 2018 by ELM ver.2012-10-06 from 001__elm20181019_164549__dat00.bin

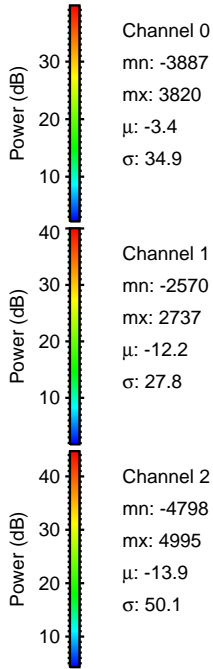
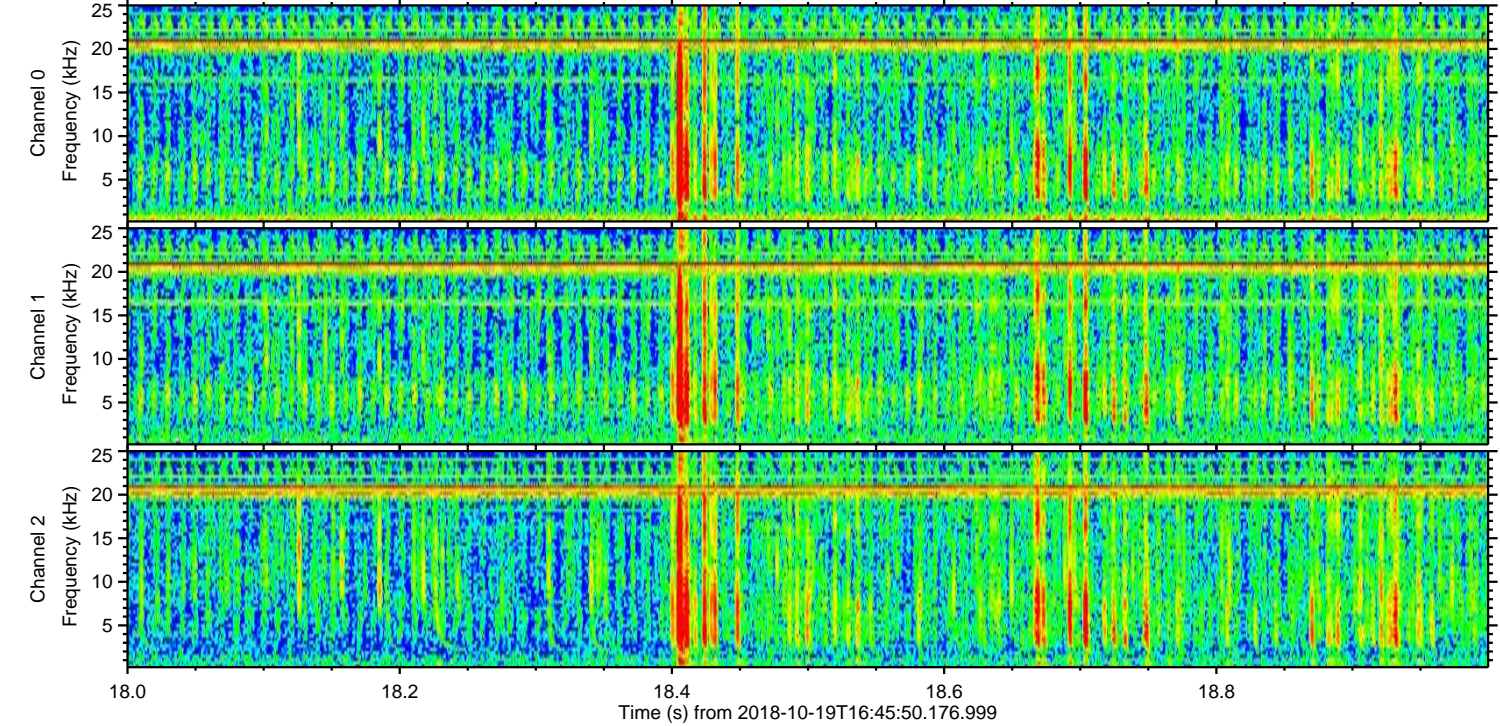
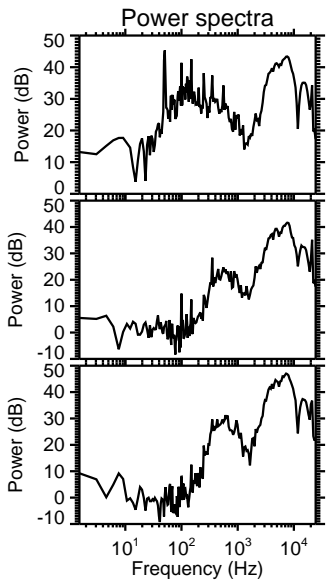
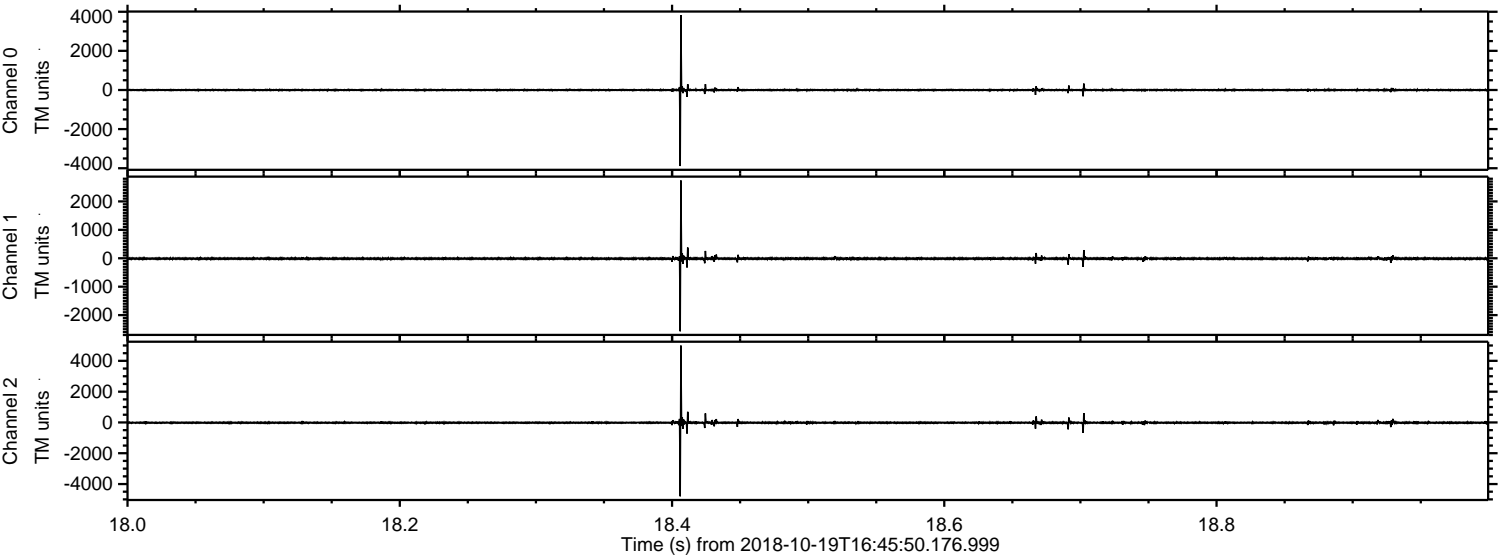

Channel 0
mn: -3887
mx: 3820
 μ : -3.4
 σ : 34.9

Channel 1
mn: -2570
mx: 2737
 μ : -12.2
 σ : 27.8

Channel 2
mn: -4798
mx: 4995
 μ : -13.9
 σ : 50.1

Processed Fri Oct 19 18:53:43 2018 by ELM ver.2012-10-06 from 001__elm20181019_164549__dat00.bin

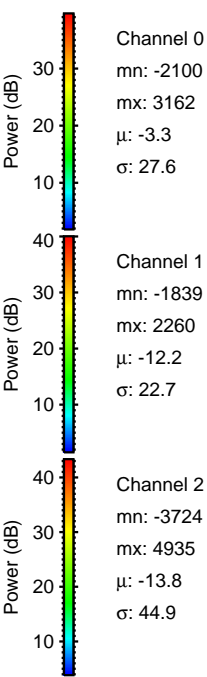
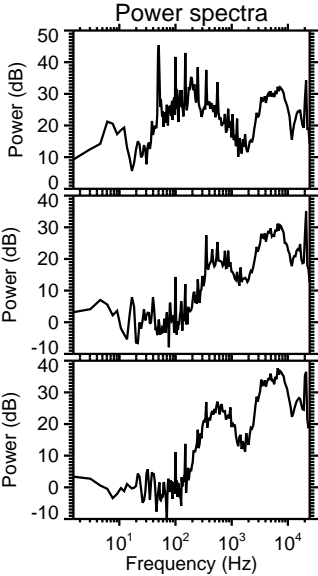
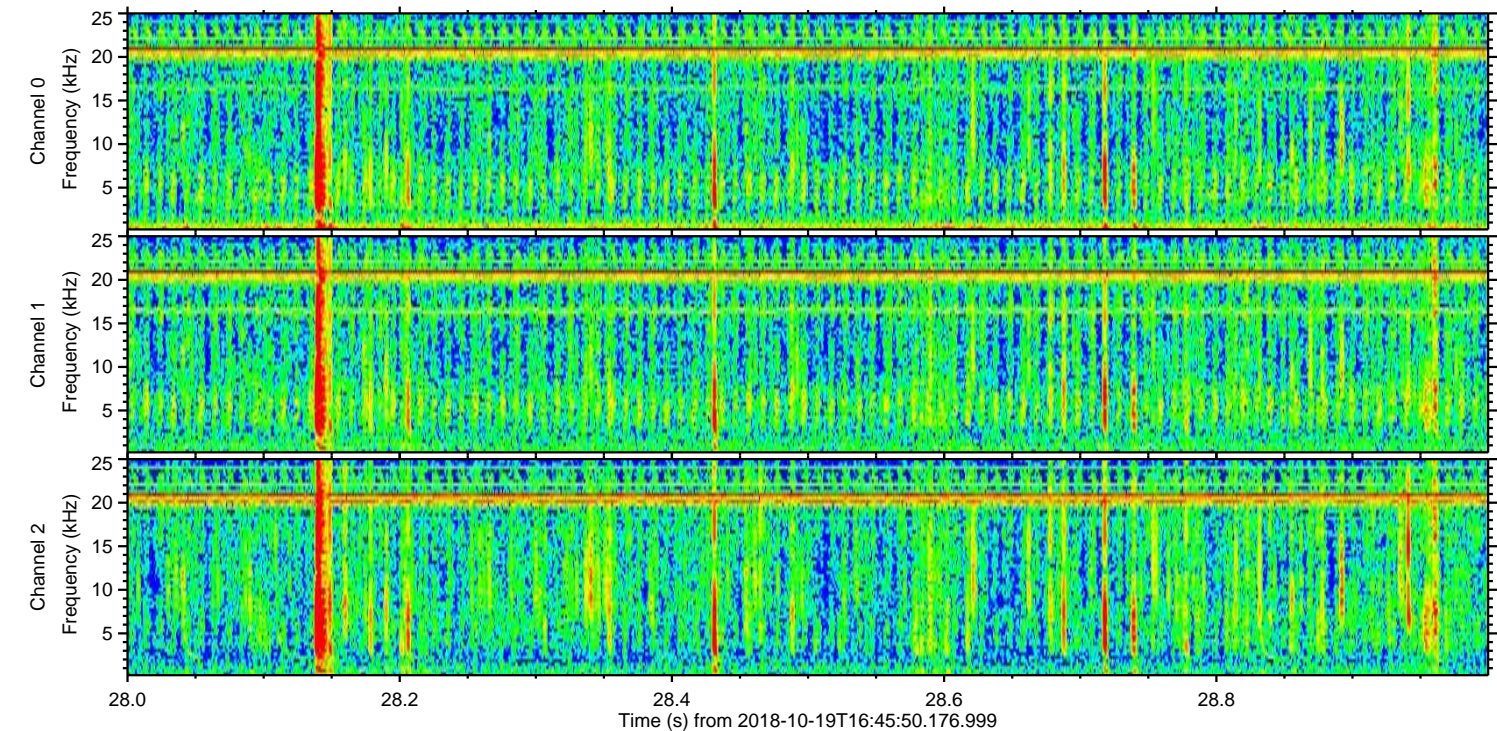
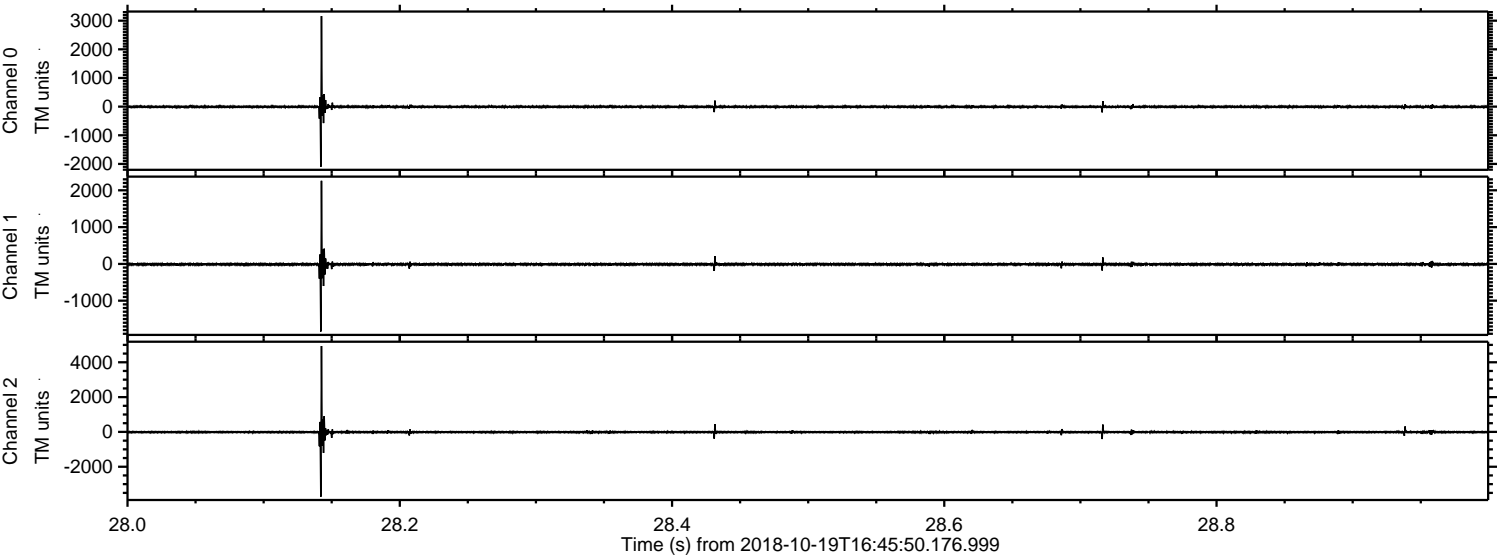

Processed Fri Oct 19 18:53:43 2018 by ELM ver.2012-10-06 from 001__elm20181019_164549__dat00.bin

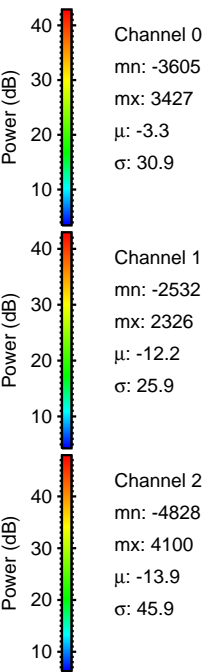
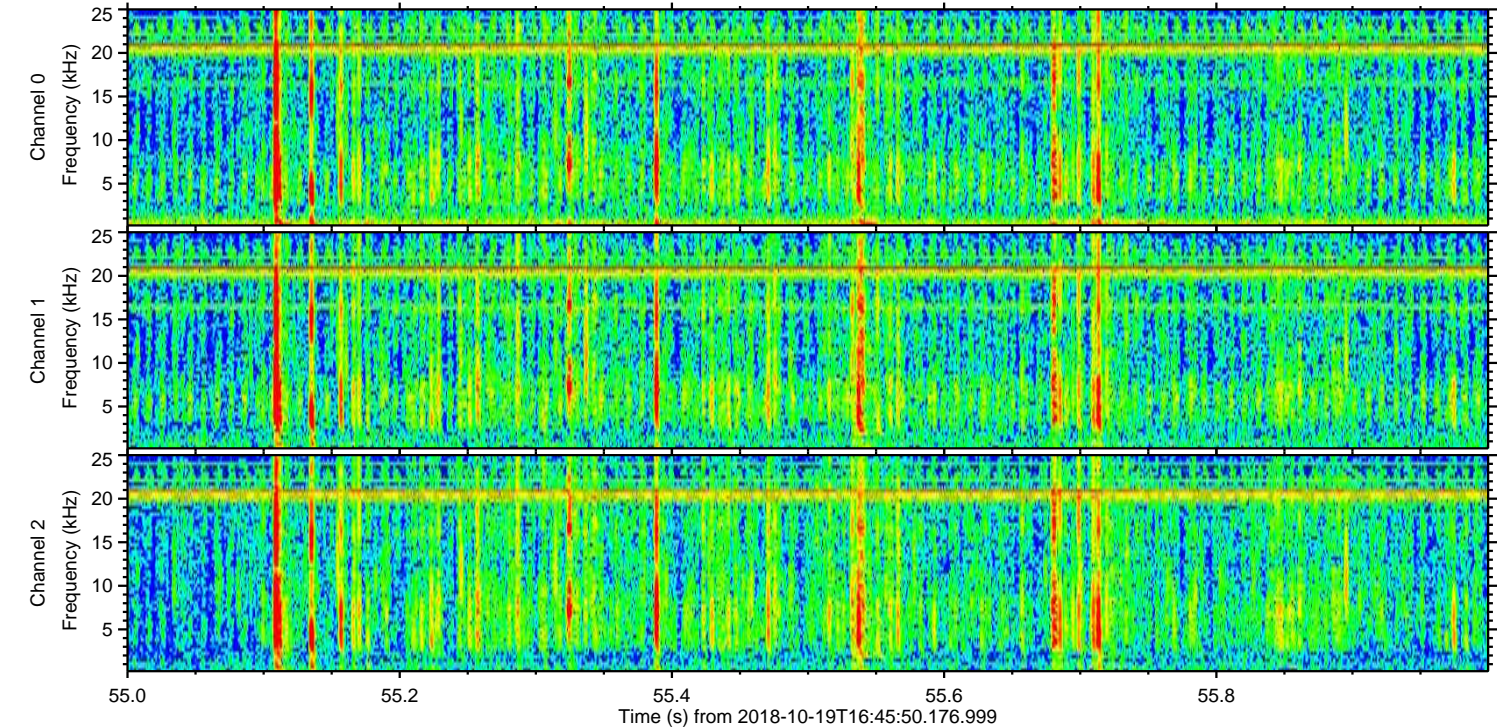
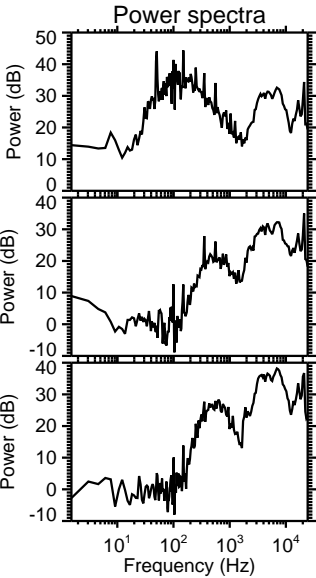
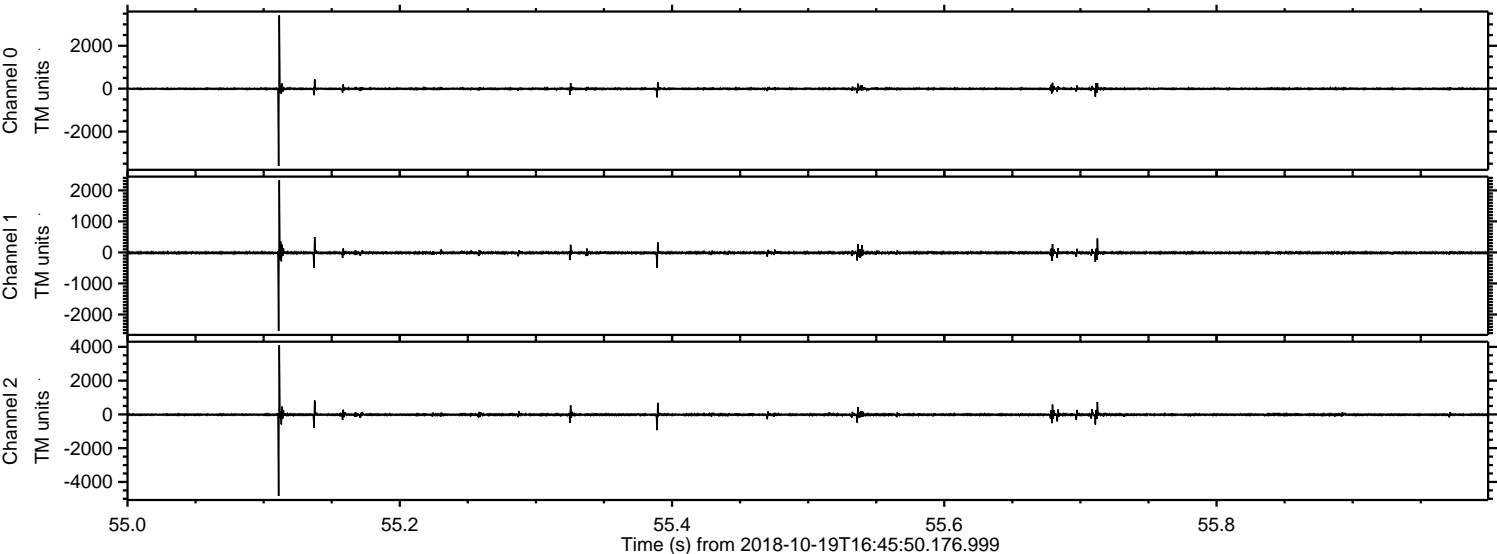

Processed Fri Oct 19 18:53:44 2018 by ELM ver.2012-10-06 from 001__elm20181019_164549__dat00.bin

