

ELMAVAN 3D WAVEFORMS (Measured data sampled at 50 kHz) 51000 packets of 144 samples from 2018-10-19T13:30:42.414.999.

Processed Fri Oct 19 15:38:58 2018 by ELM ver.2012-10-06 from 001\_\_elm20181019\_133041\_\_dat00.bin

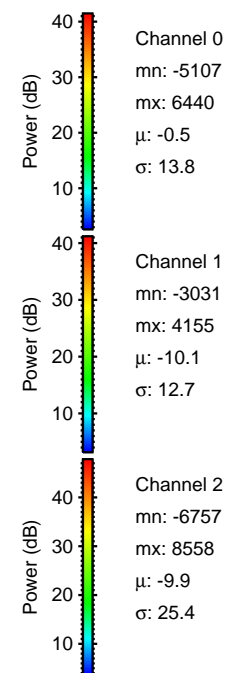

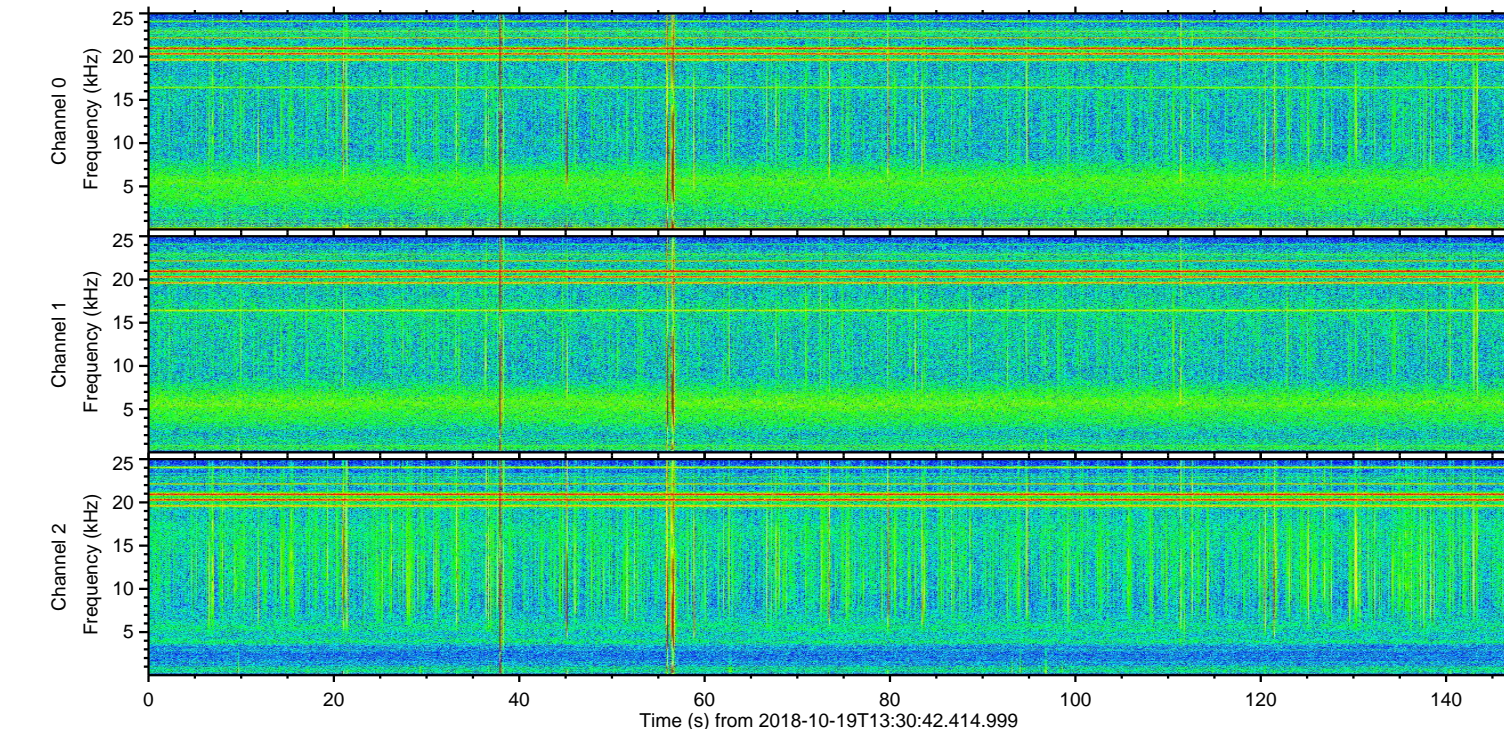
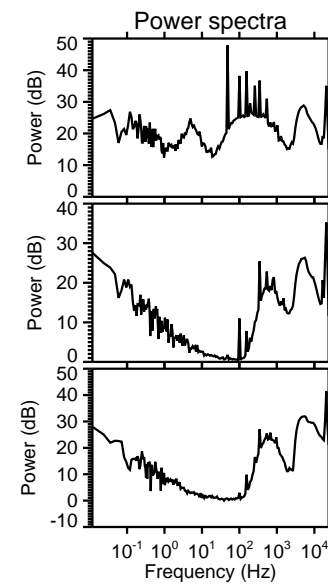
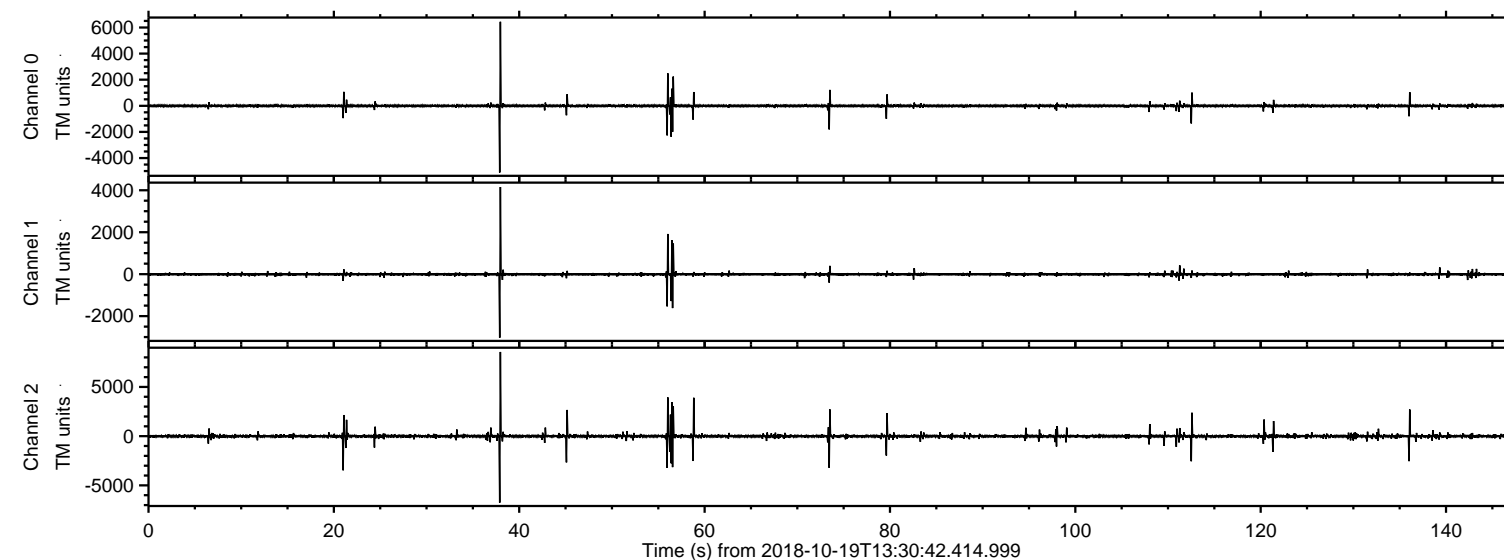

Processed Fri Oct 19 15:39:05 2018 by ELM ver.2012-10-06 from 001\_\_elm20181019\_133041\_\_dat00.bin

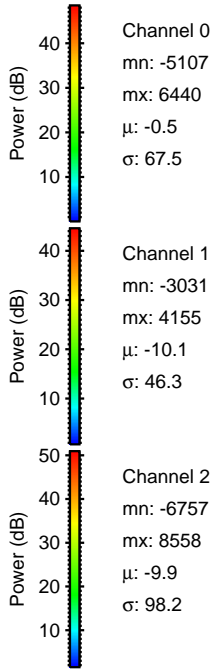
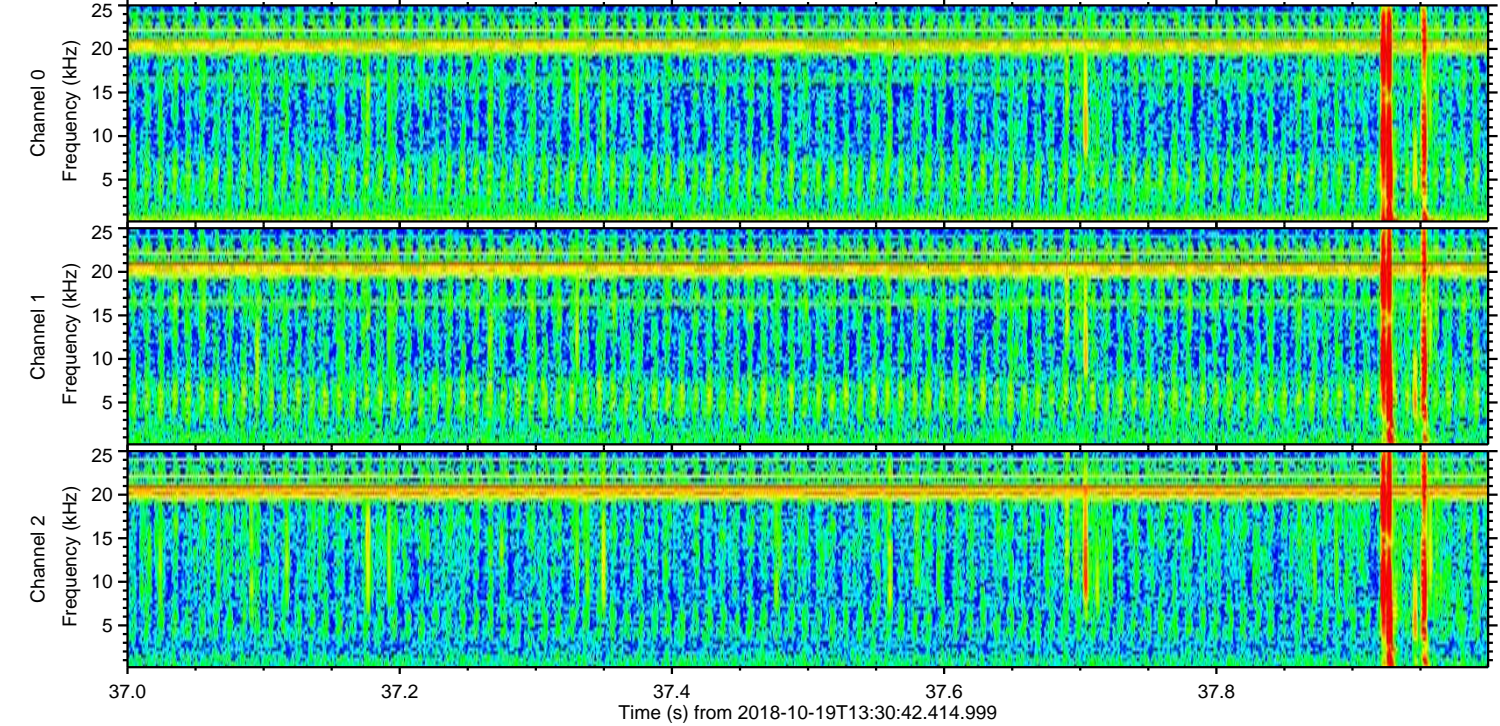
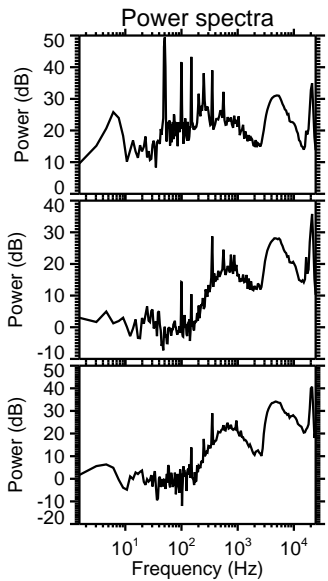
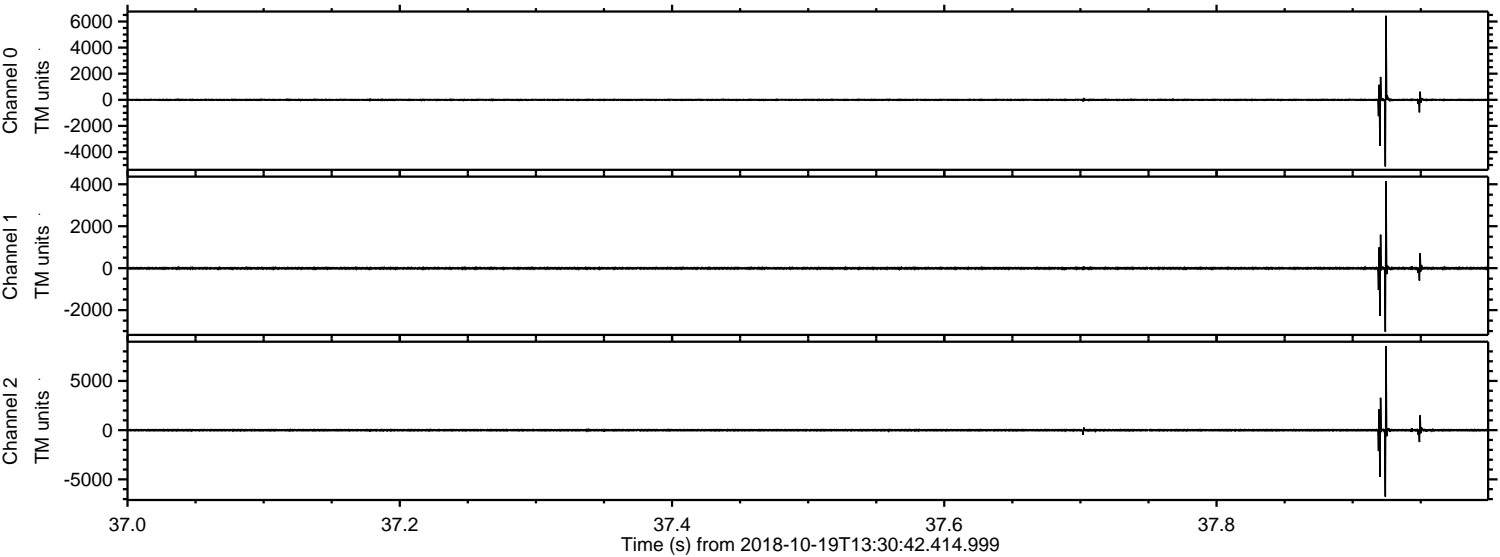



Processed Fri Oct 19 15:39:05 2018 by ELM ver.2012-10-06 from 001\_\_elm20181019\_133041\_\_dat00.bin

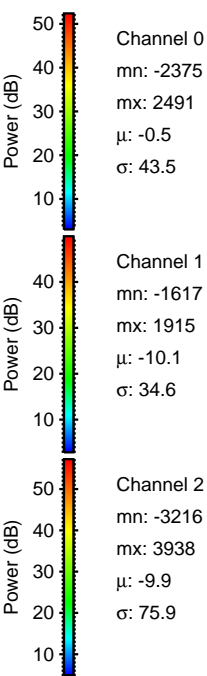
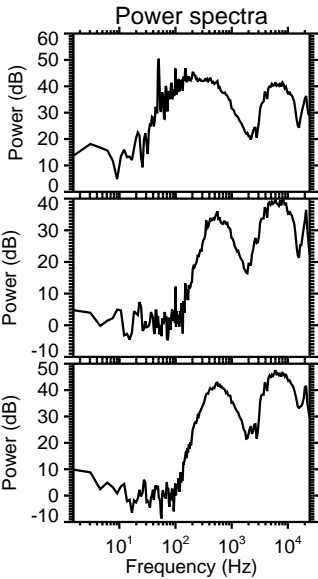
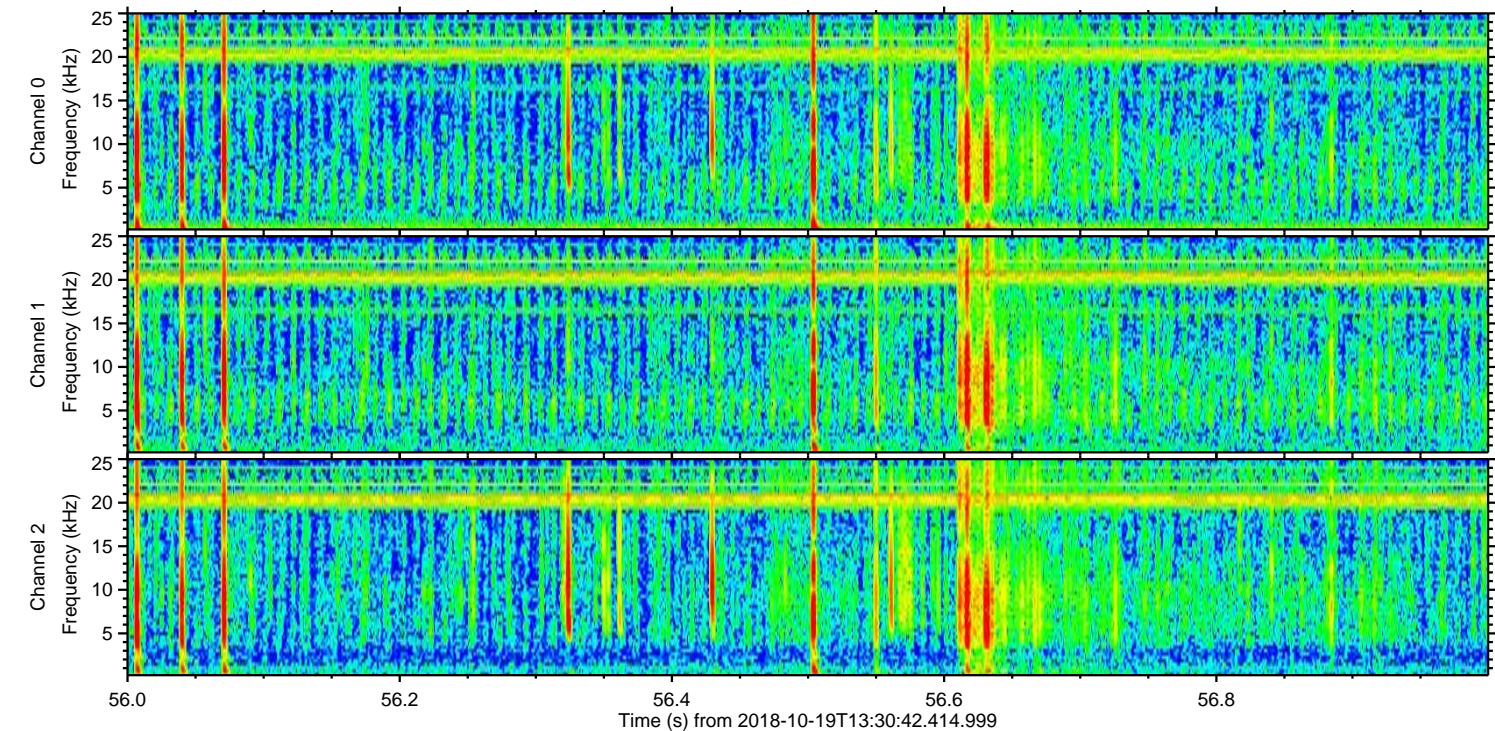
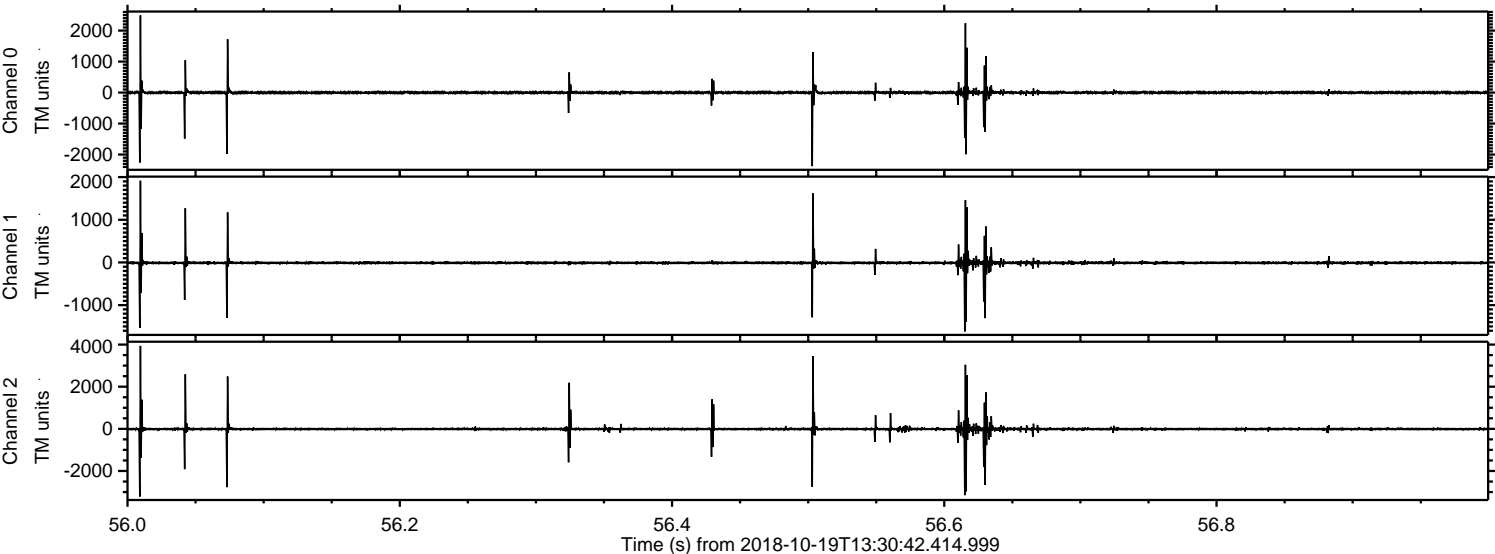



Processed Fri Oct 19 15:39:06 2018 by ELM ver.2012-10-06 from 001\_\_elm20181019\_133041\_\_dat00.bin

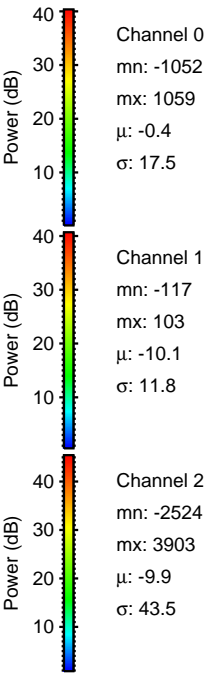
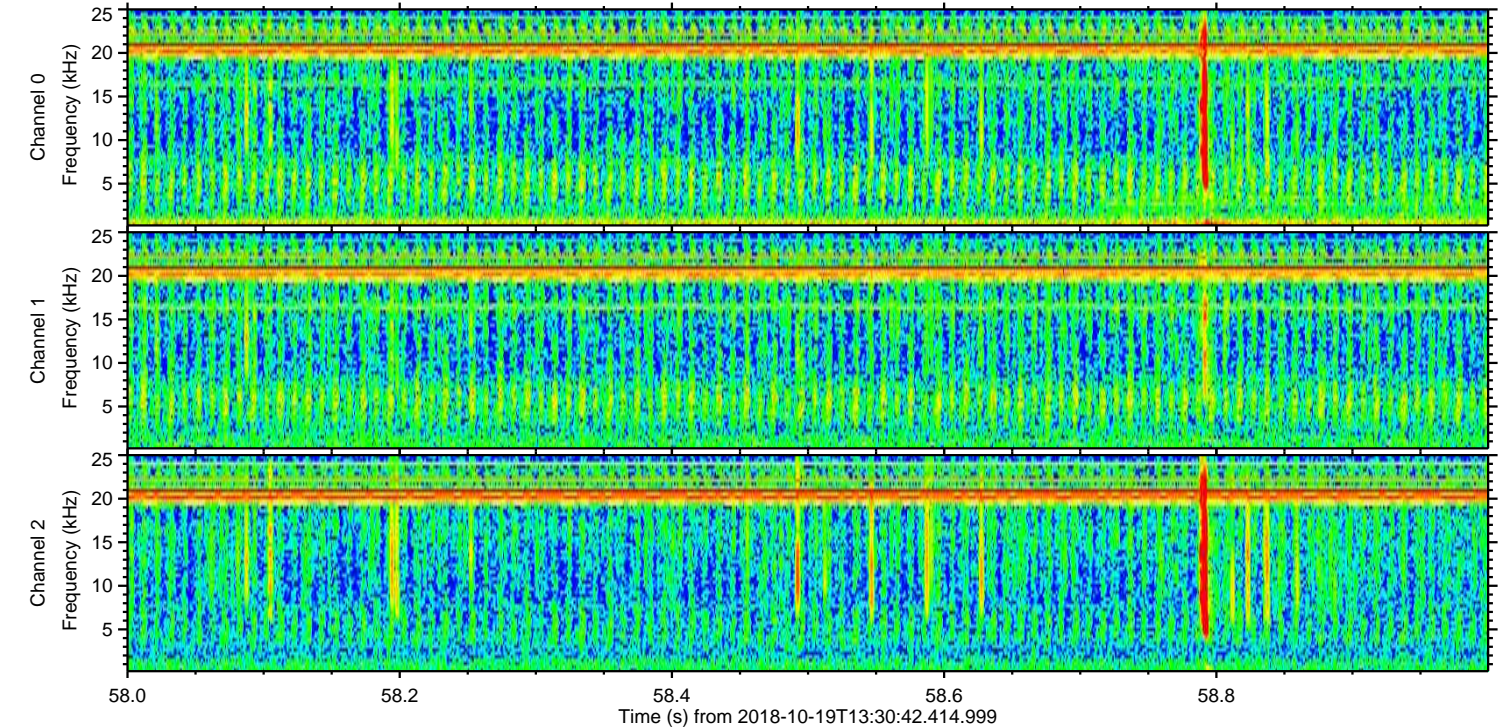
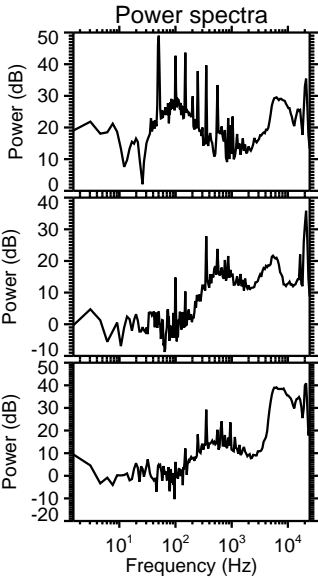
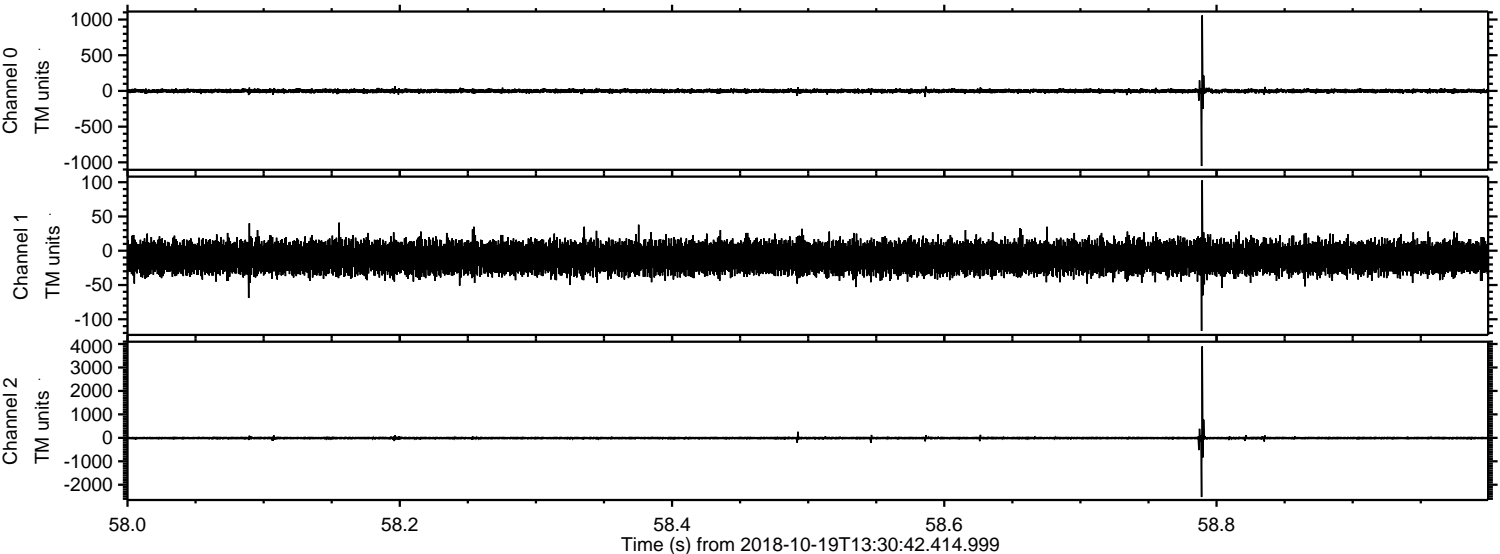



Processed Fri Oct 19 15:39:07 2018 by ELM ver.2012-10-06 from 001\_\_elm20181019\_133041\_\_dat00.bin

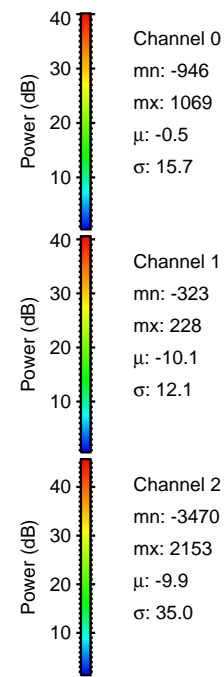
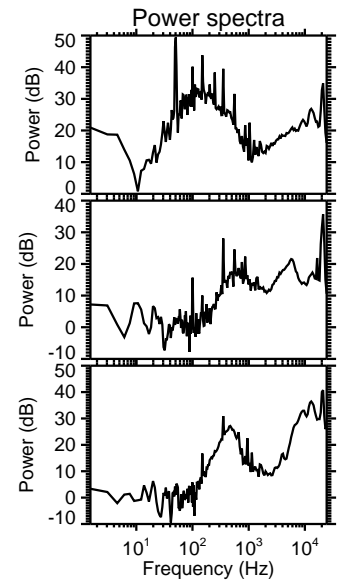
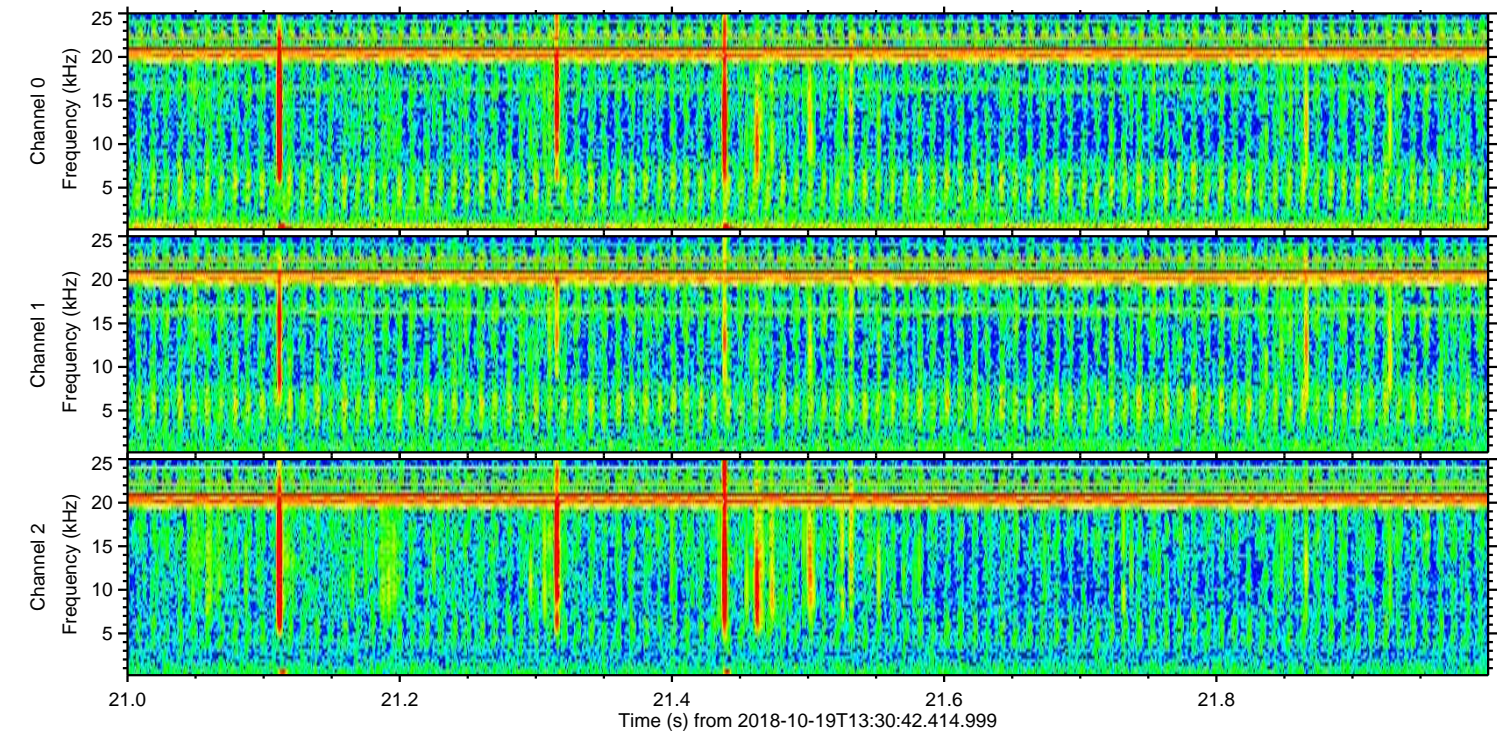
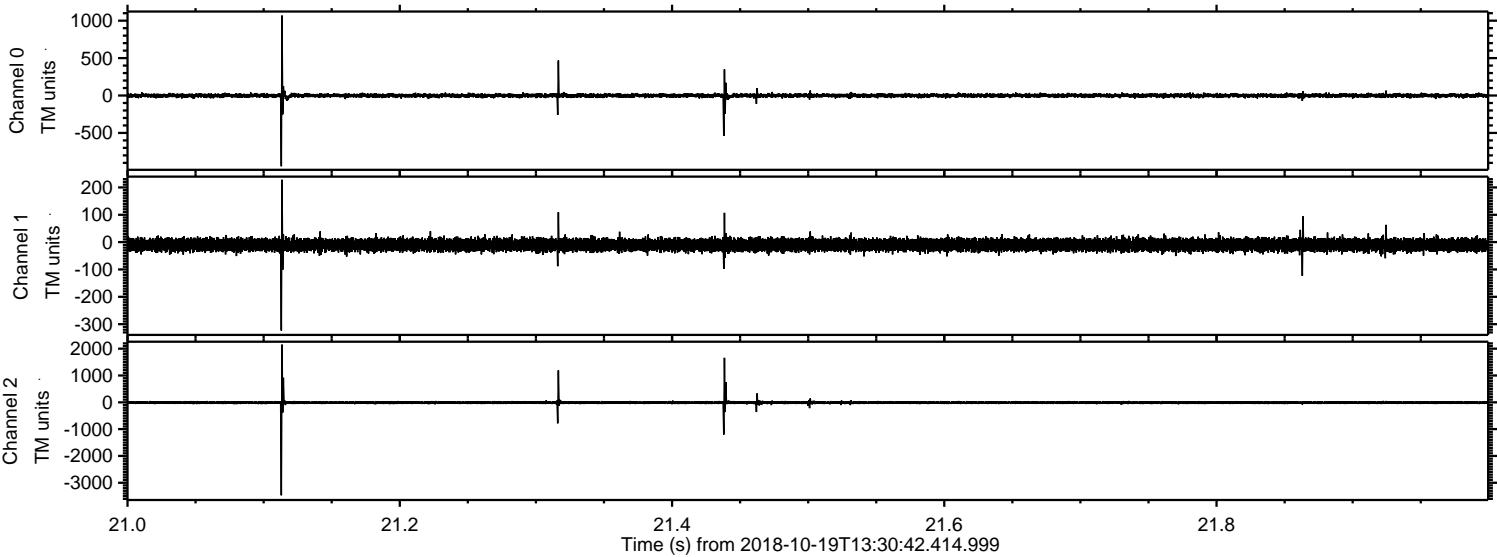



Processed Fri Oct 19 15:39:07 2018 by ELM ver.2012-10-06 from 001\_\_elm20181019\_133041\_\_dat00.bin

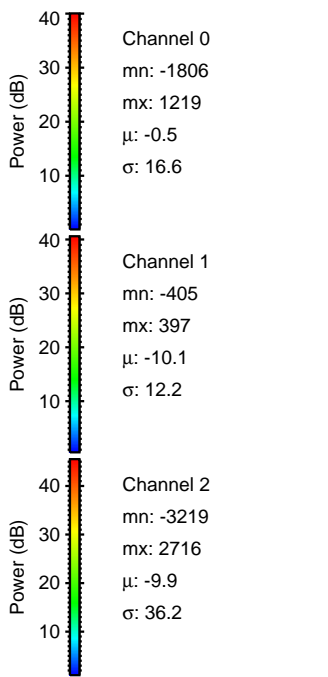
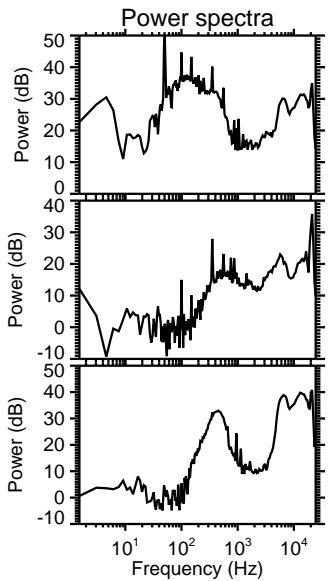
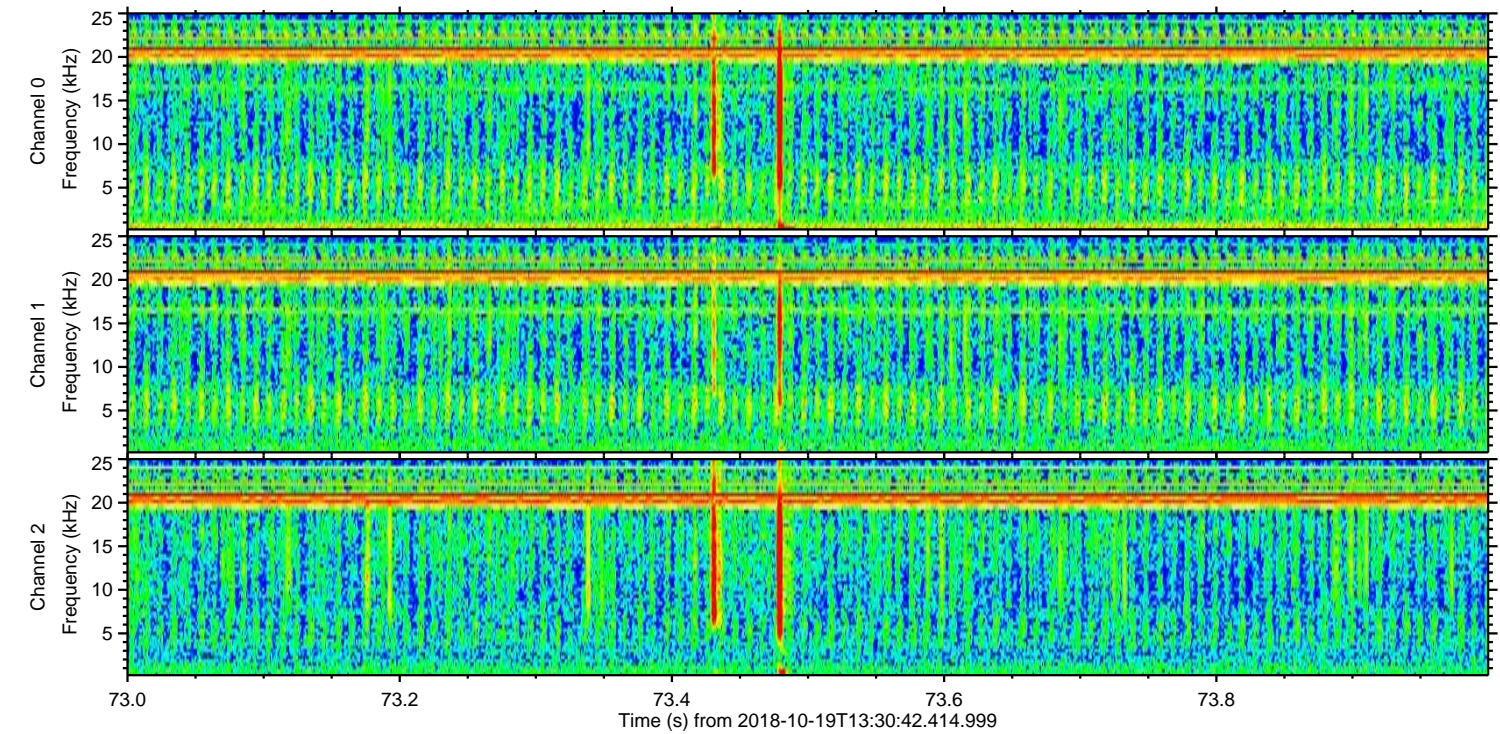
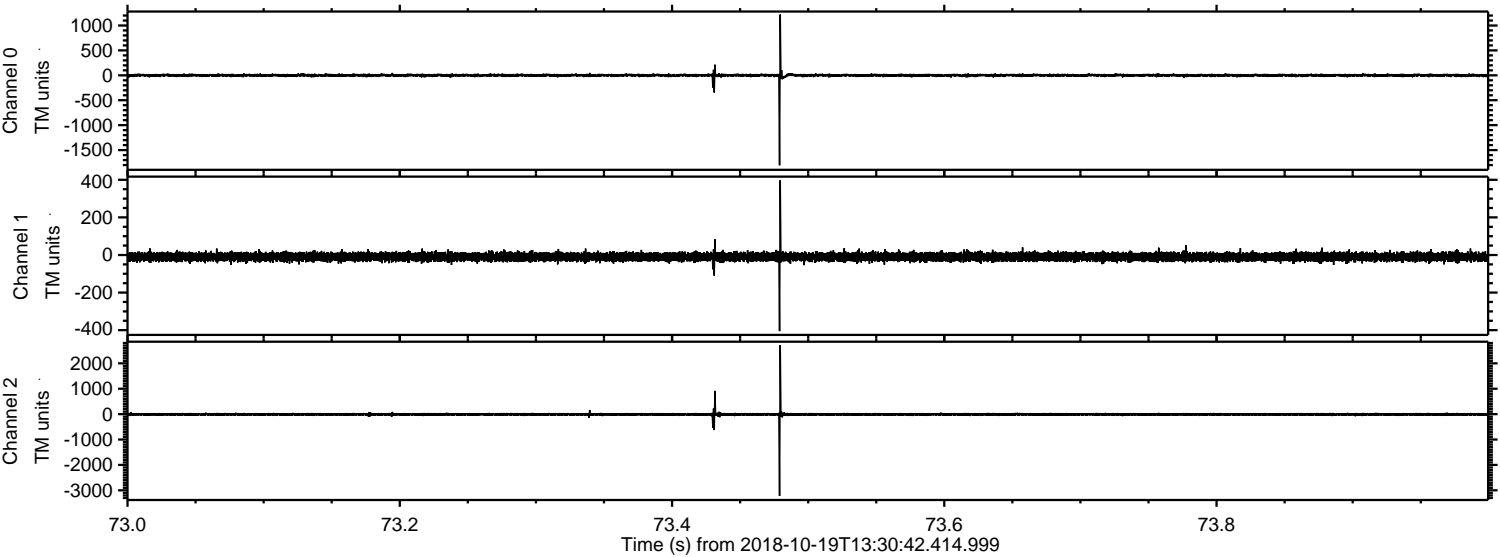



ELMAVAN 3D WAVEFORMS (Measured data sampled at 50 kHz) 51000 packets of 144 samples from 2018-10-19T13:30:42.414.999. Part 137/147

Processed Fri Oct 19 15:39:08 2018 by ELM ver.2012-10-06 from 001\_\_elm20181019\_133041\_\_dat00.bin

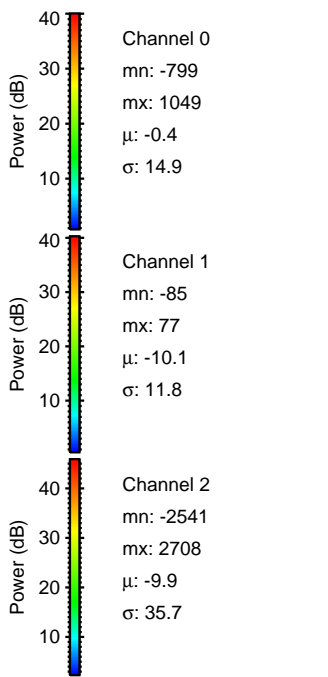
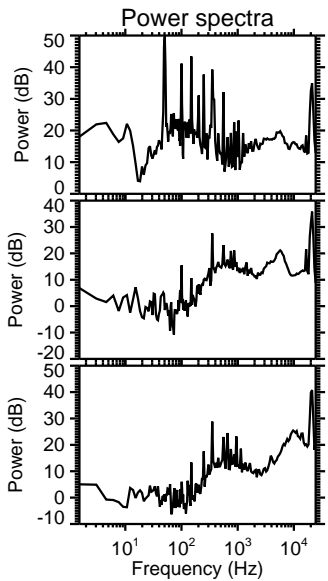
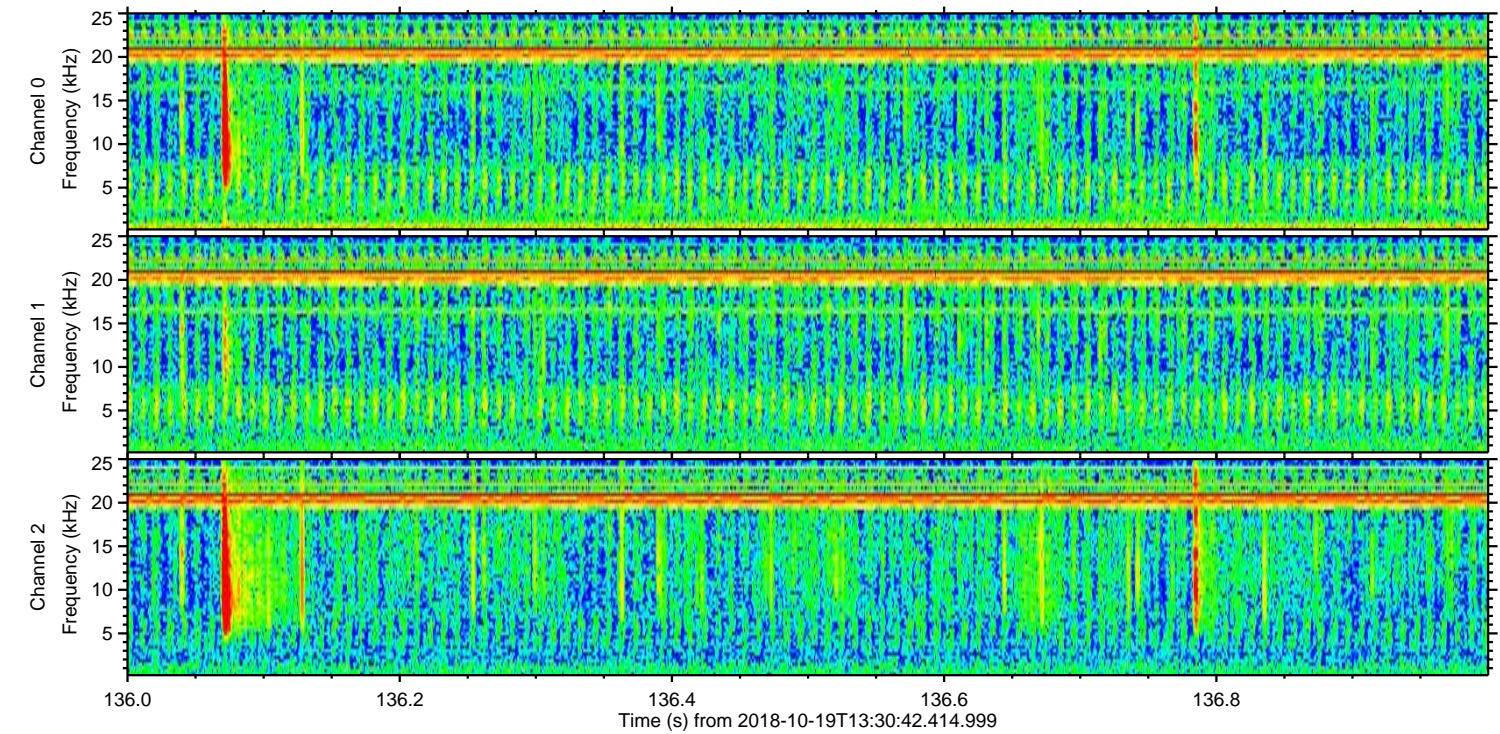
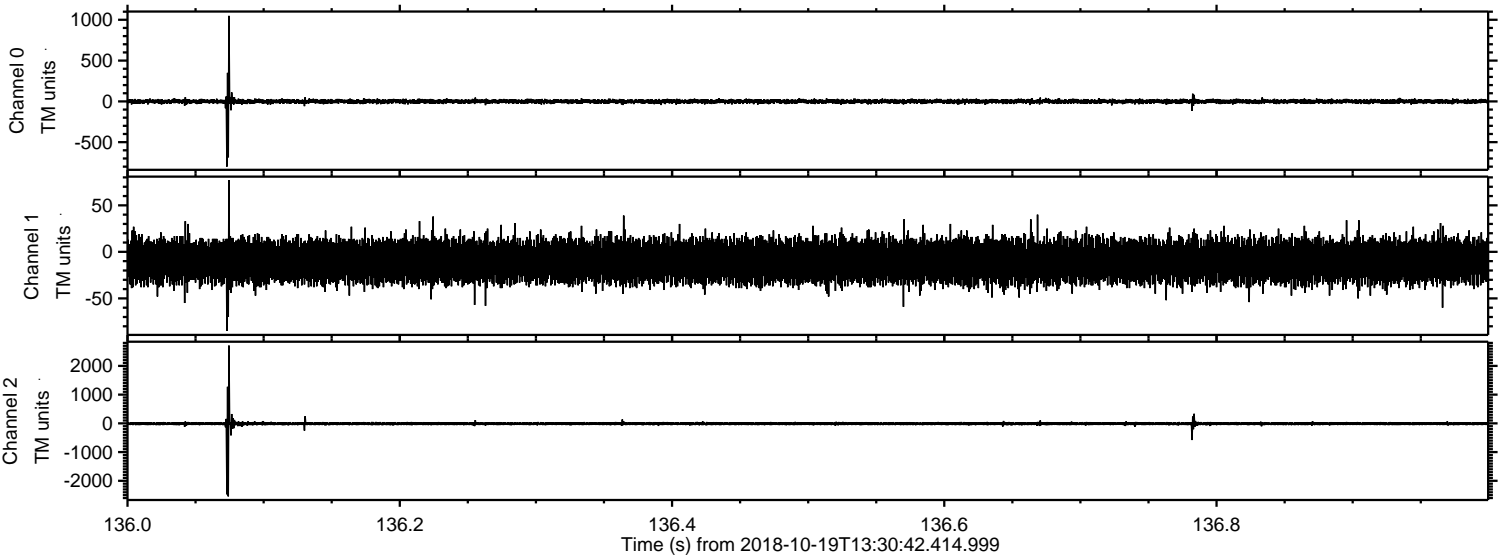



Processed Fri Oct 19 15:39:09 2018 by ELM ver.2012-10-06 from 001\_\_elm20181019\_133041\_\_dat00.bin

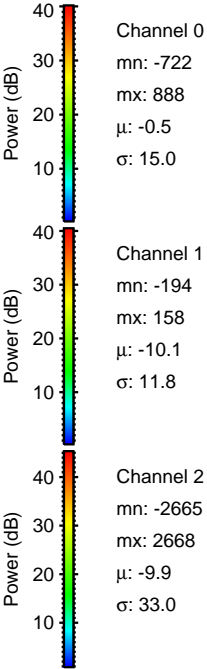
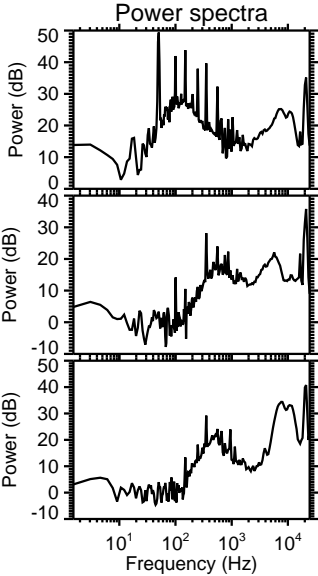
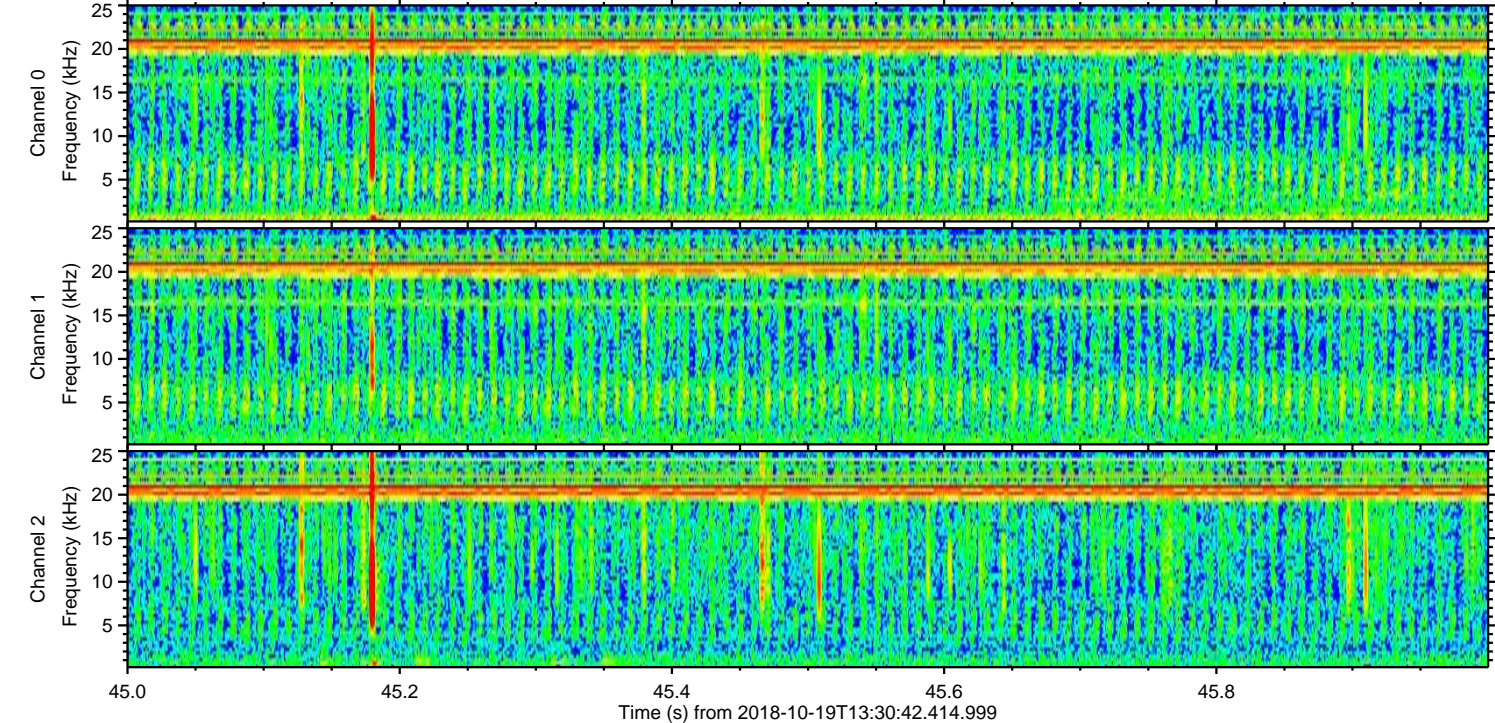
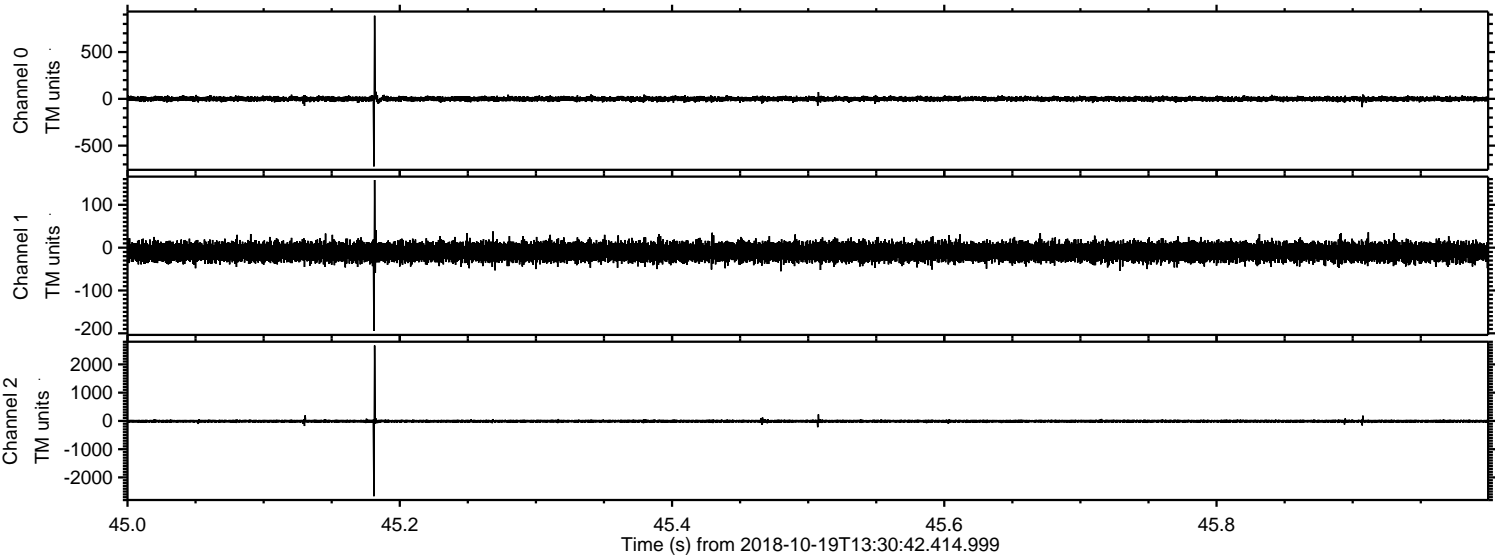



ELMAVAN 3D WAVEFORMS (Measured data sampled at 50 kHz) 51000 packets of 144 samples from 2018-10-19T13:30:42.414.999. Part 113/147

Processed Fri Oct 19 15:39:09 2018 by ELM ver.2012-10-06 from 001\_\_elm20181019\_133041\_\_dat00.bin

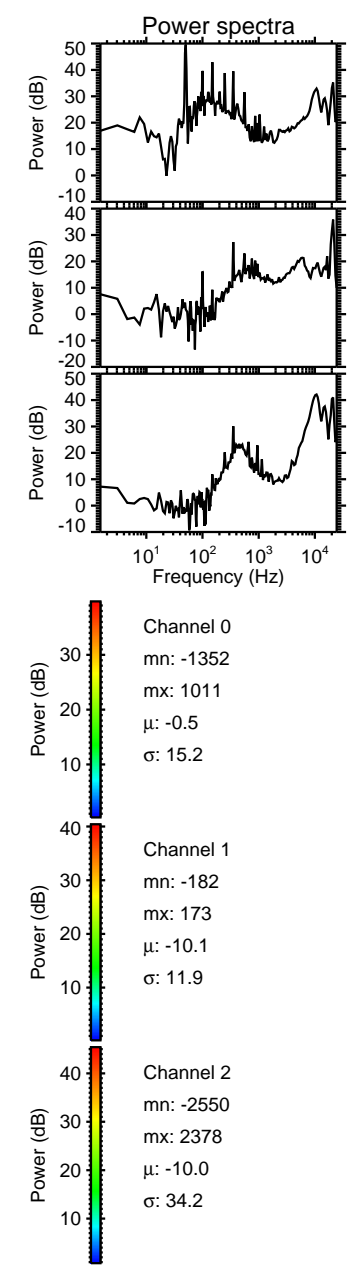
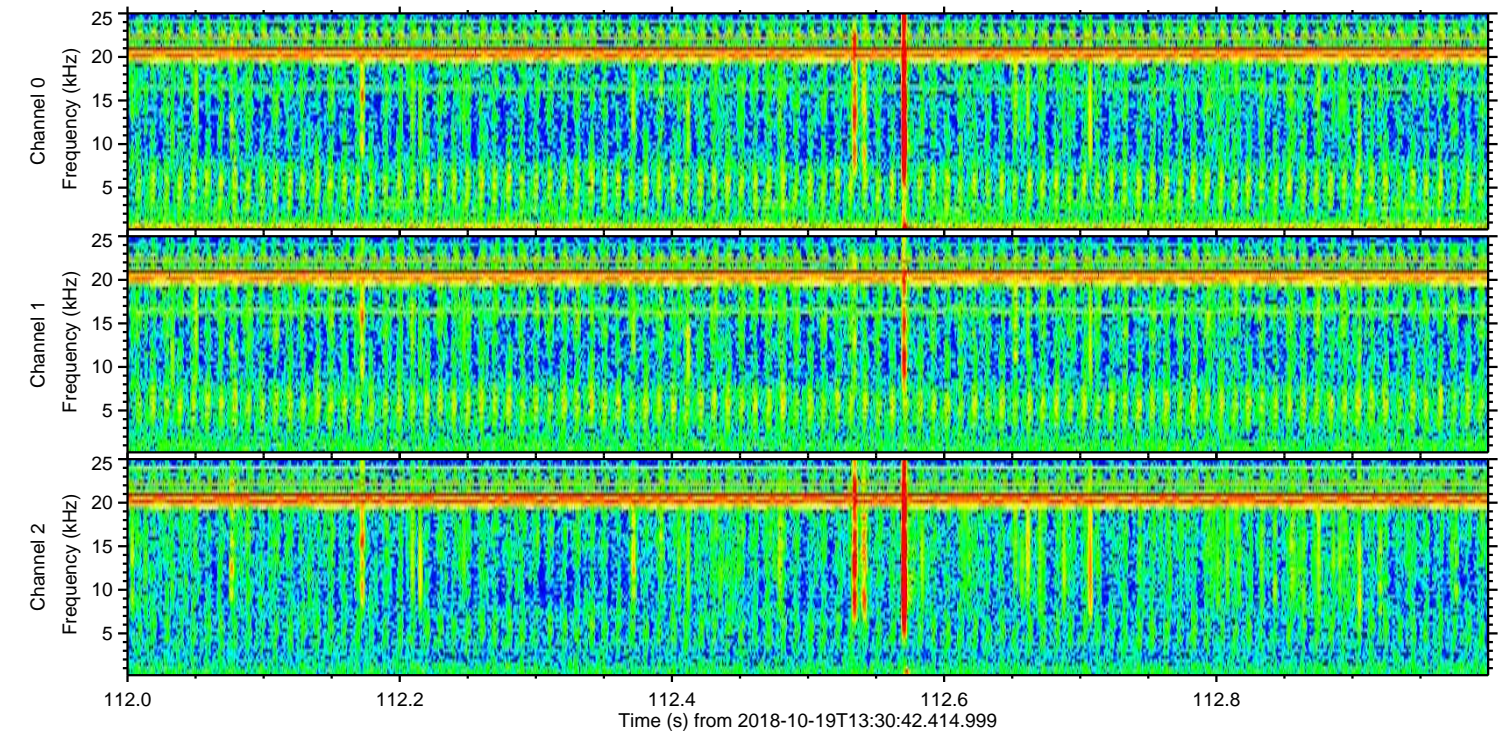
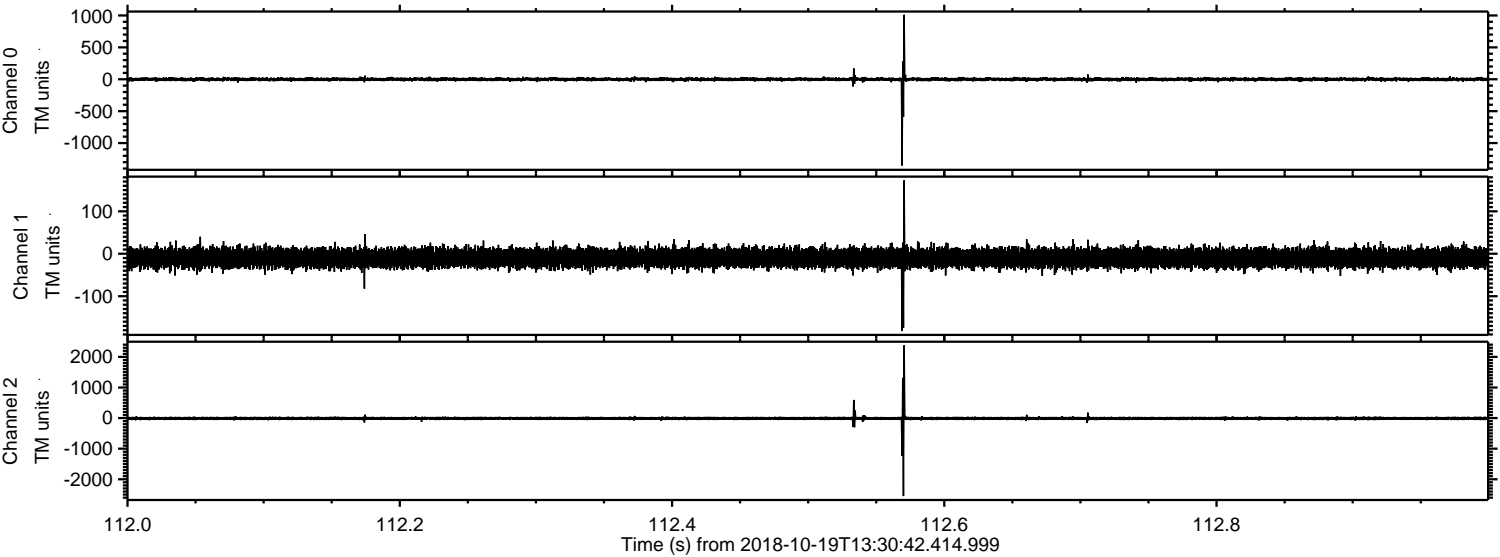



Processed Fri Oct 19 15:39:10 2018 by ELM ver.2012-10-06 from 001\_\_elm20181019\_133041\_\_dat00.bin

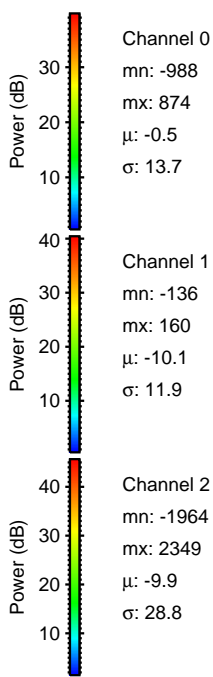
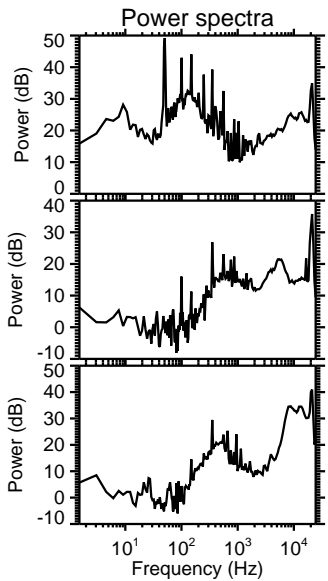
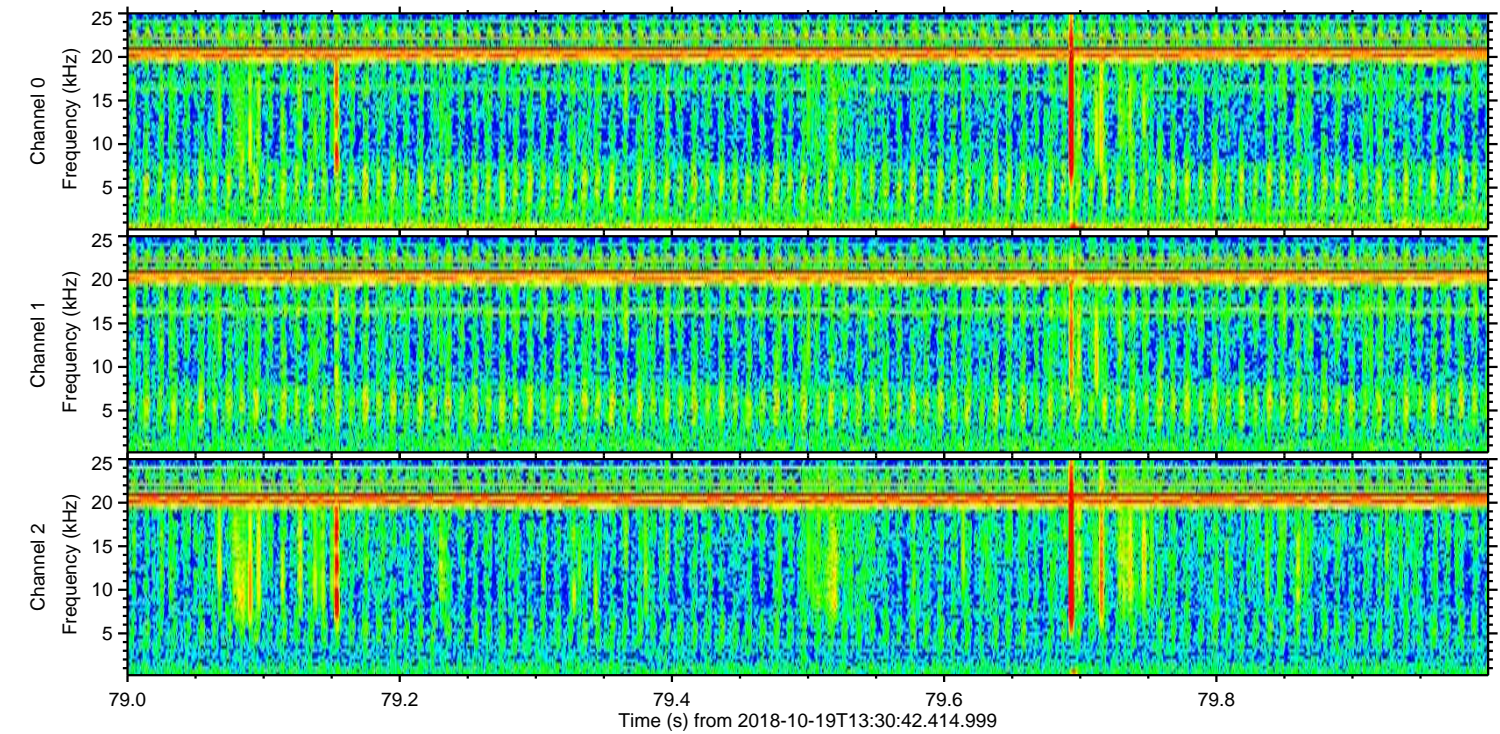
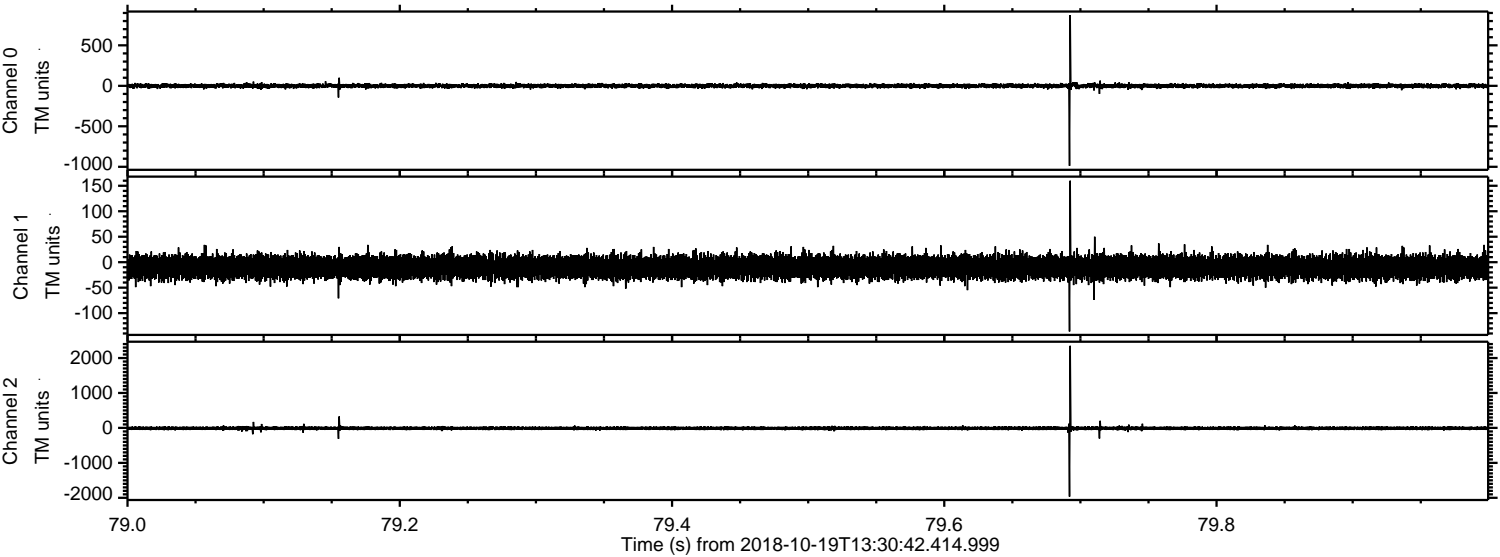

Channel 0  
mn: -988  
mx: 874  
 $\mu$ : -0.5  
 $\sigma$ : 13.7

Channel 1  
mn: -136  
mx: 160  
 $\mu$ : -10.1  
 $\sigma$ : 11.9

Channel 2  
mn: -1964  
mx: 2349  
 $\mu$ : -9.9  
 $\sigma$ : 28.8



