

ELMAVAN 3D WAVEFORMS (Measured data sampled at 50 kHz) 51000 packets of 144 samples from 2018-10-19T11:20:37.258.000.

Processed Fri Oct 19 13:29:09 2018 by ELM ver.2012-10-06 from 001__elm20181019_112036__dat00.bin

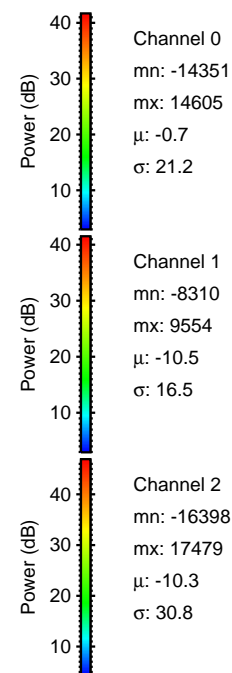
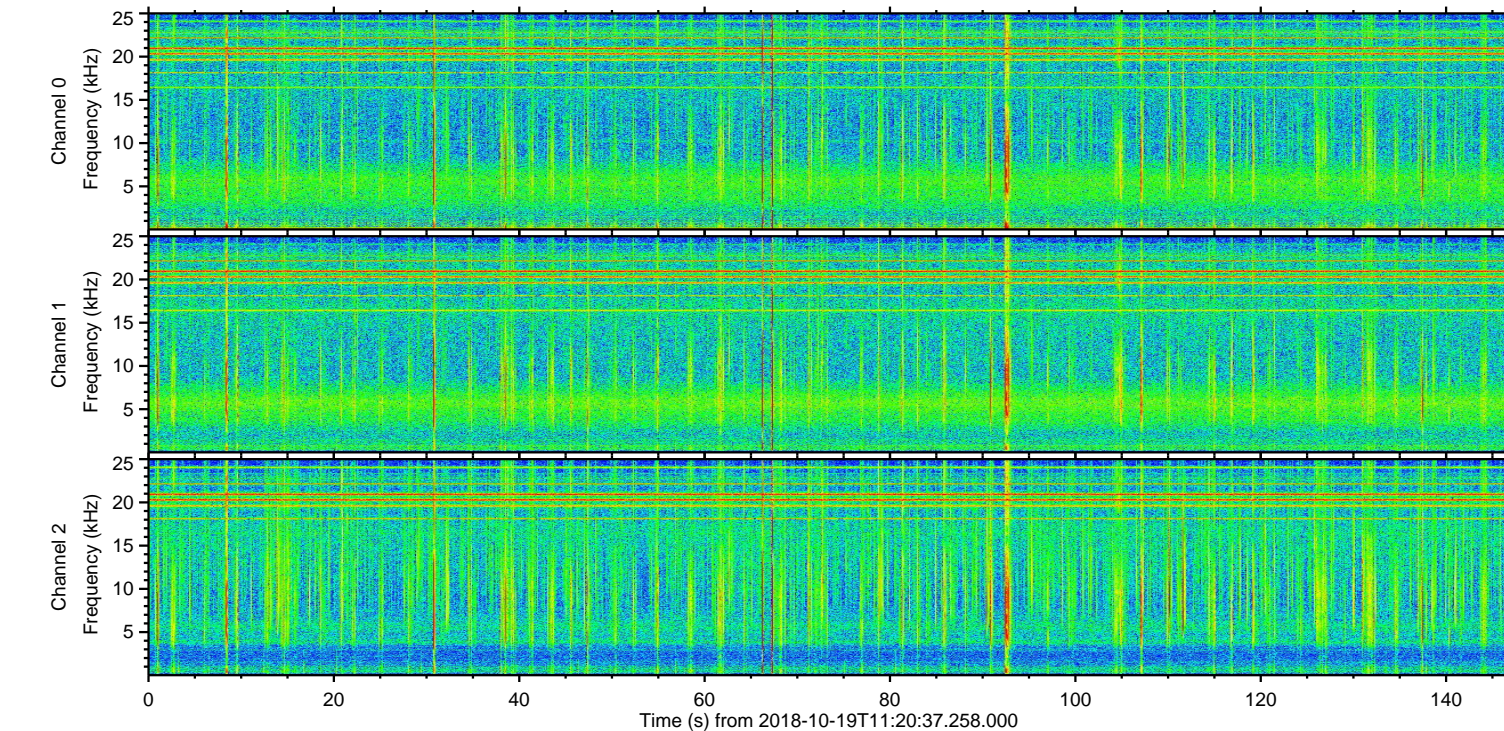
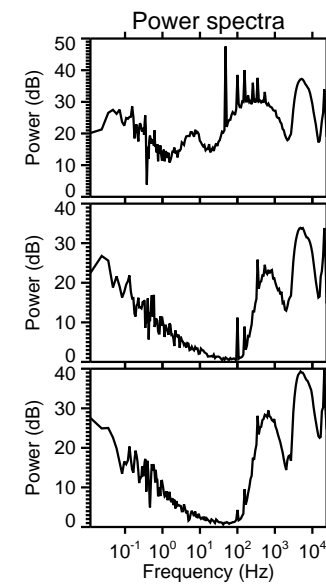
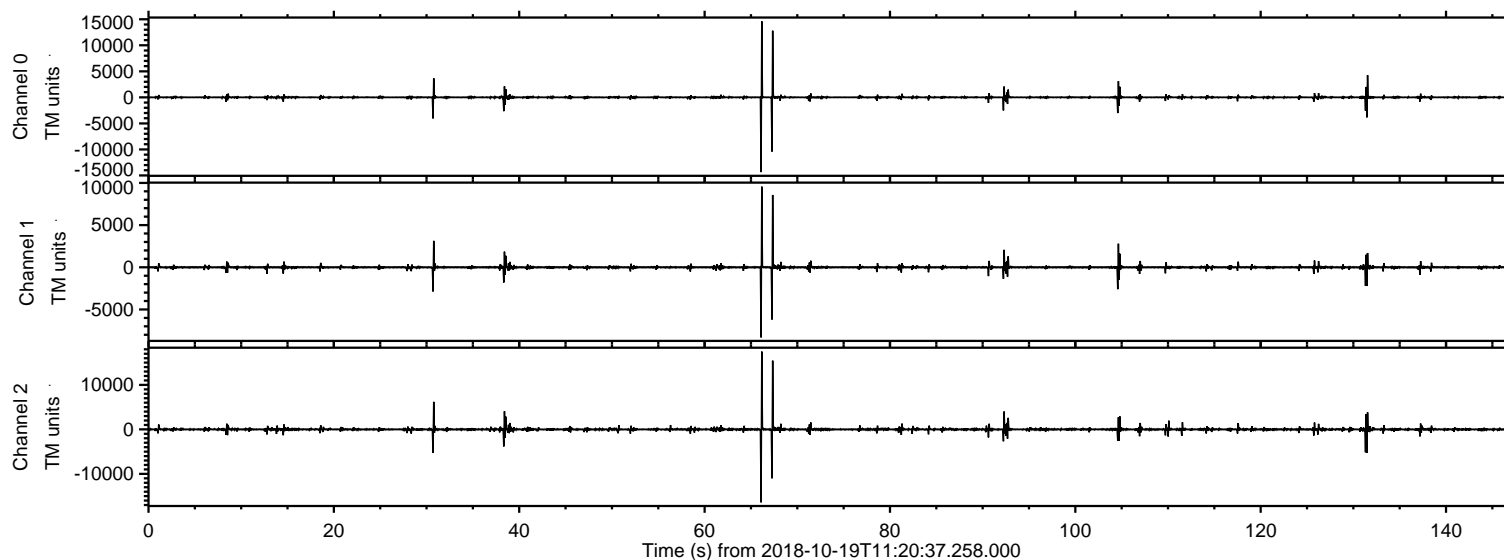

ELMAVAN 3D WAVEFORMS (Measured data sampled at 50 kHz) 51000 packets of 144 samples from 2018-10-19T11:20:37.258.000. Part 67/147

Processed Fri Oct 19 13:29:16 2018 by ELM ver.2012-10-06 from 001__elm20181019_112036__dat00.bin

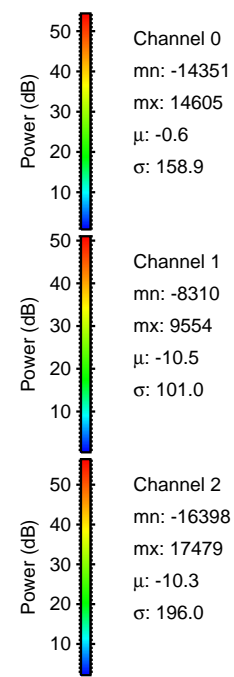
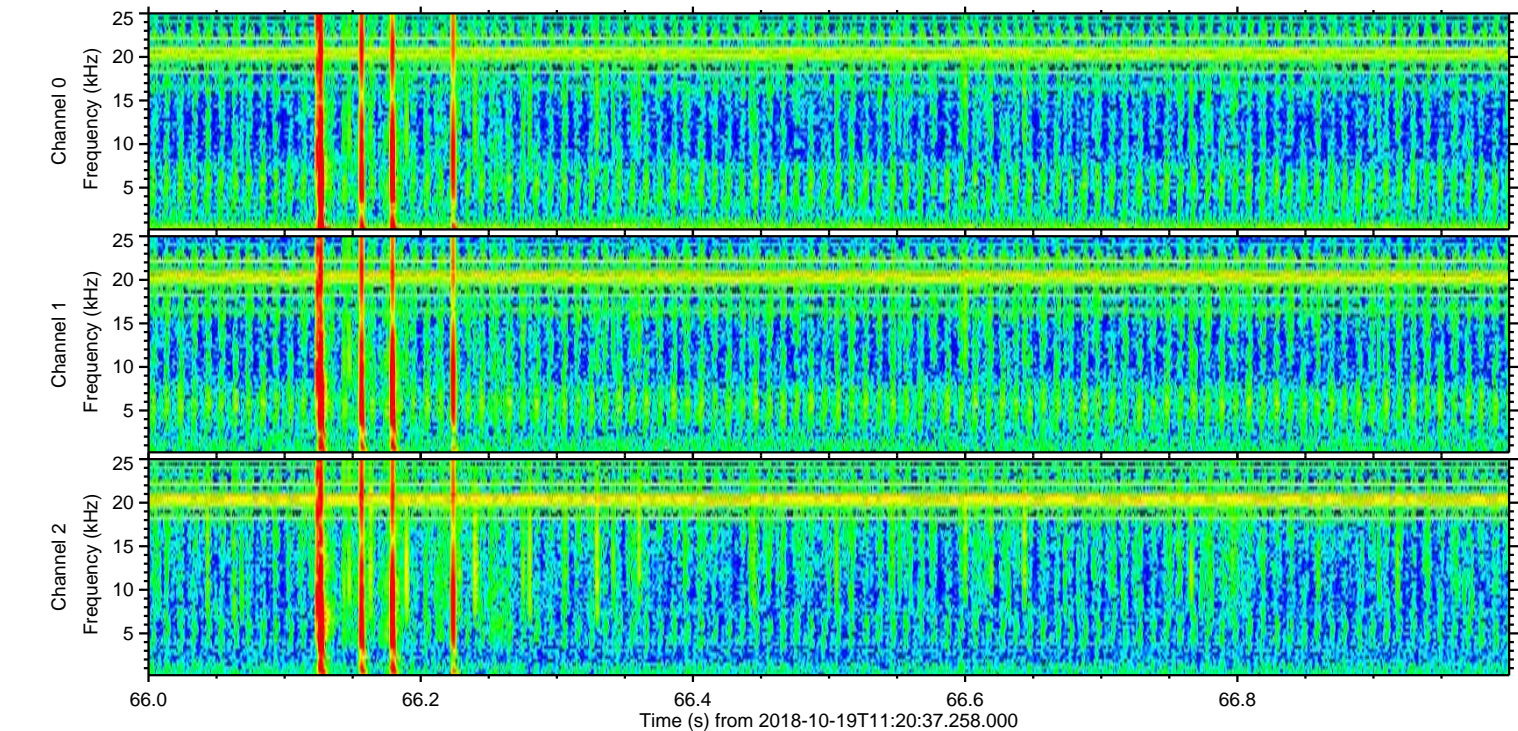
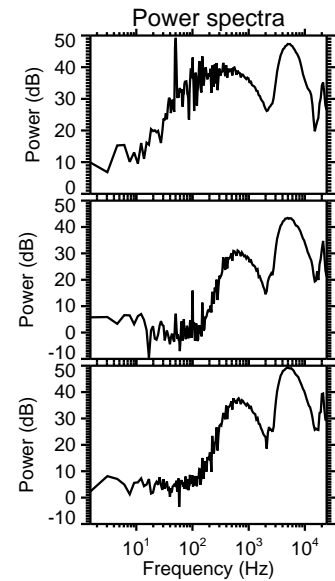
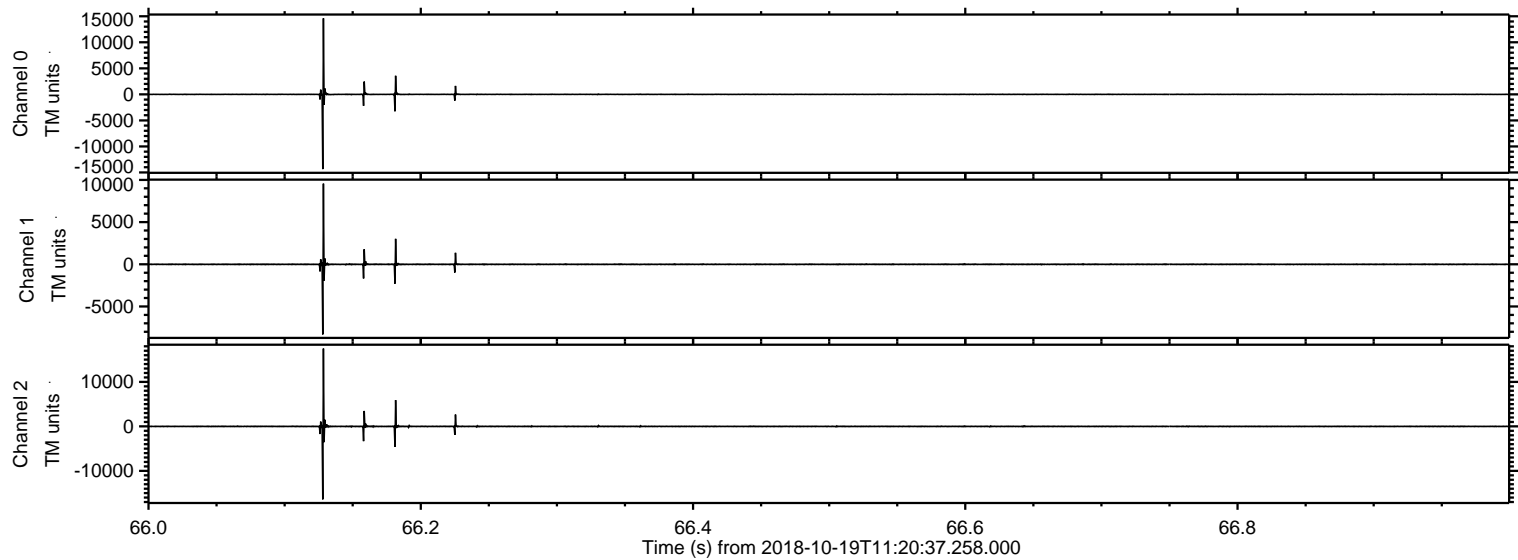

Processed Fri Oct 19 13:29:17 2018 by ELM ver.2012-10-06 from 001__elm20181019_112036__dat00.bin

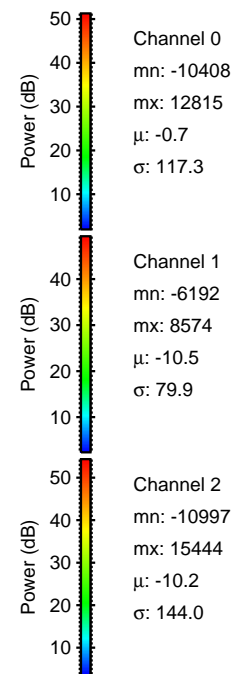
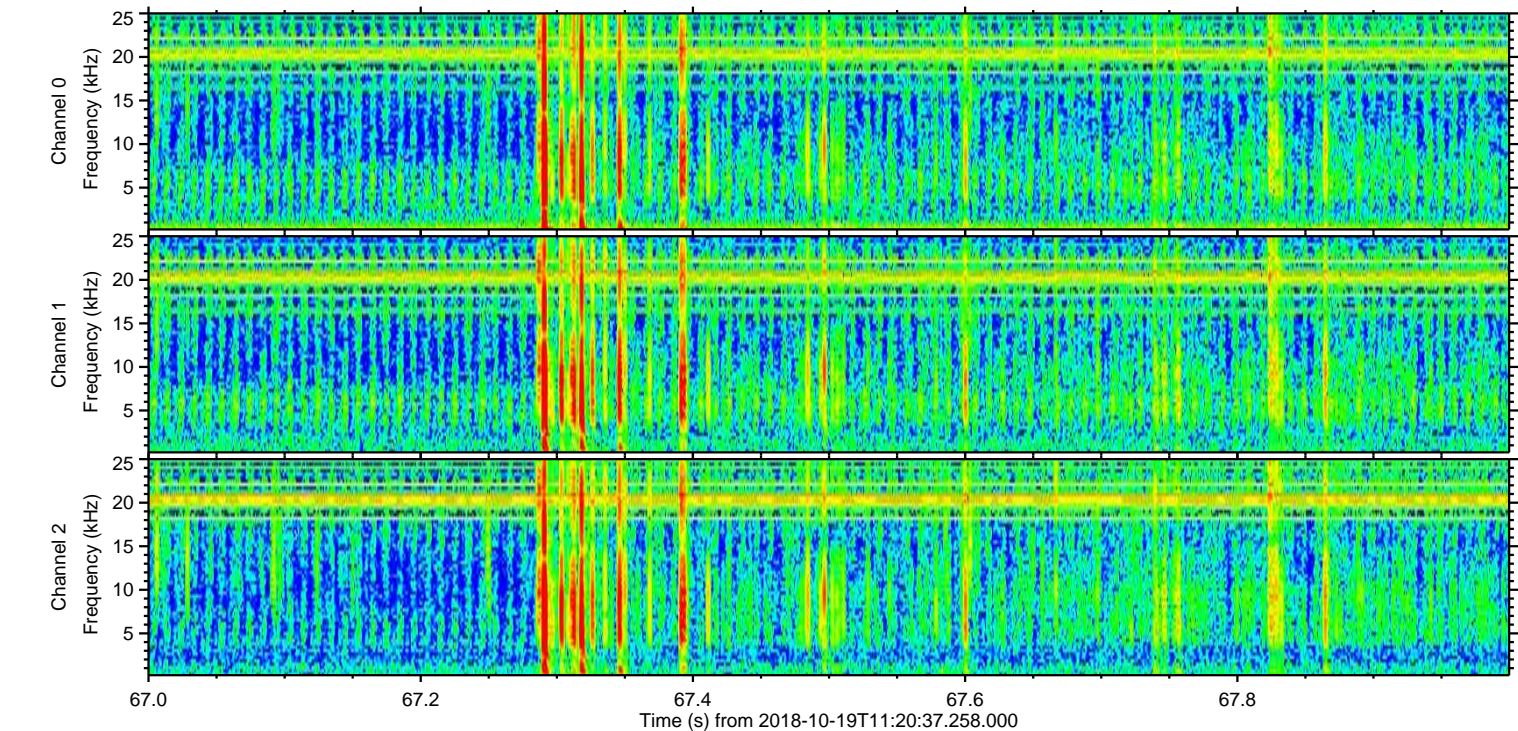
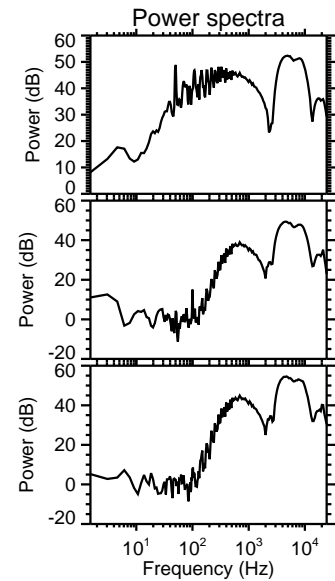
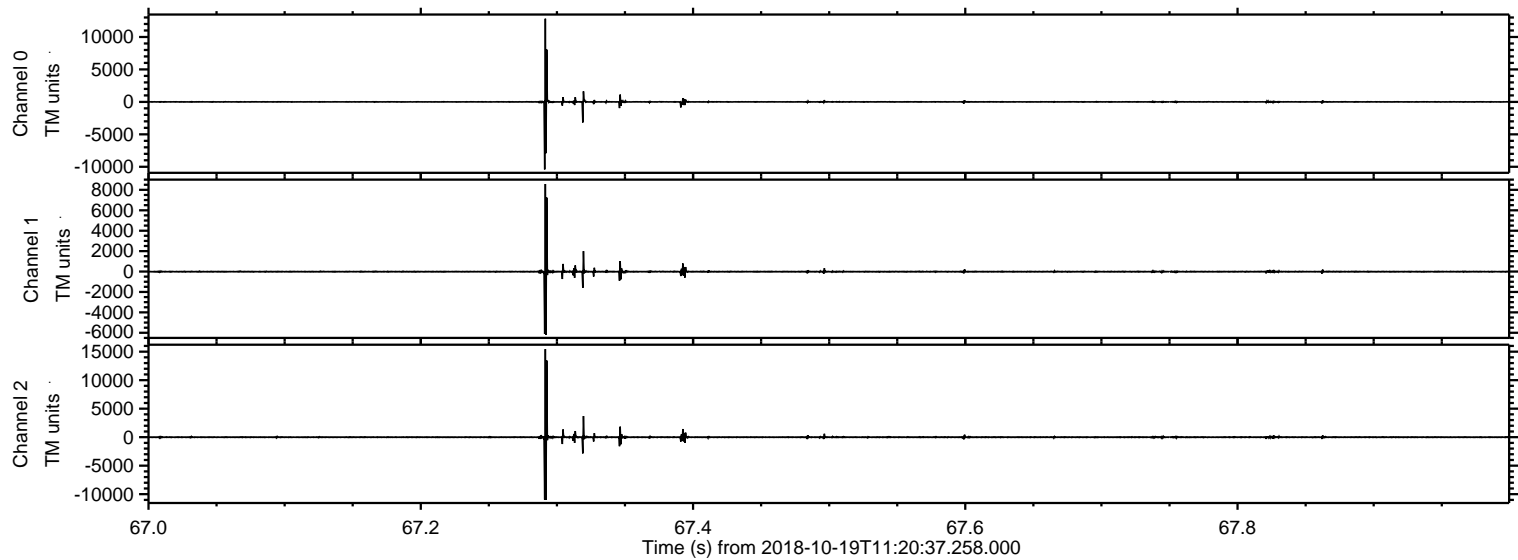

Processed Fri Oct 19 13:29:17 2018 by ELM ver.2012-10-06 from 001__elm20181019_112036__dat00.bin

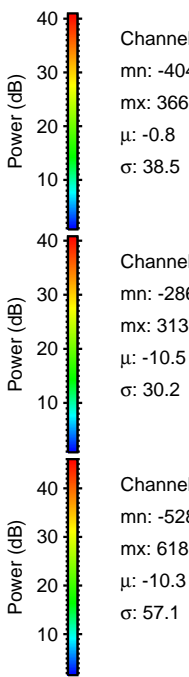
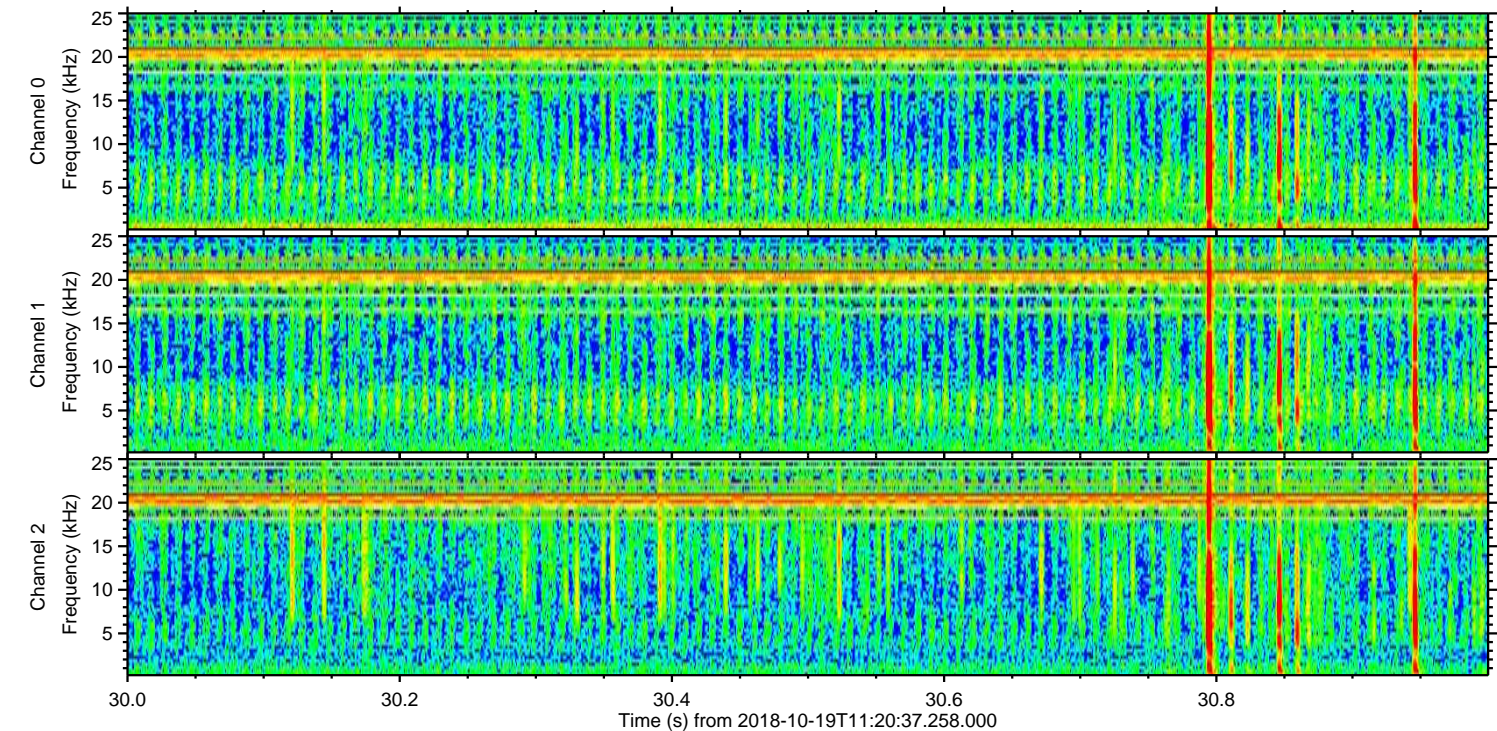
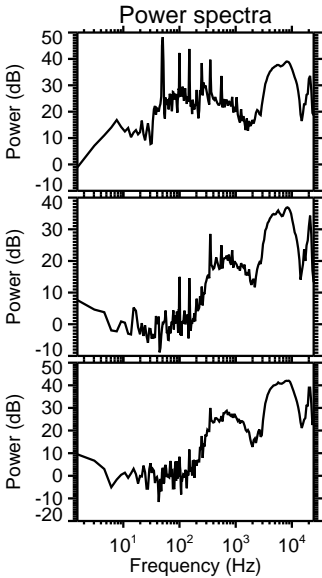
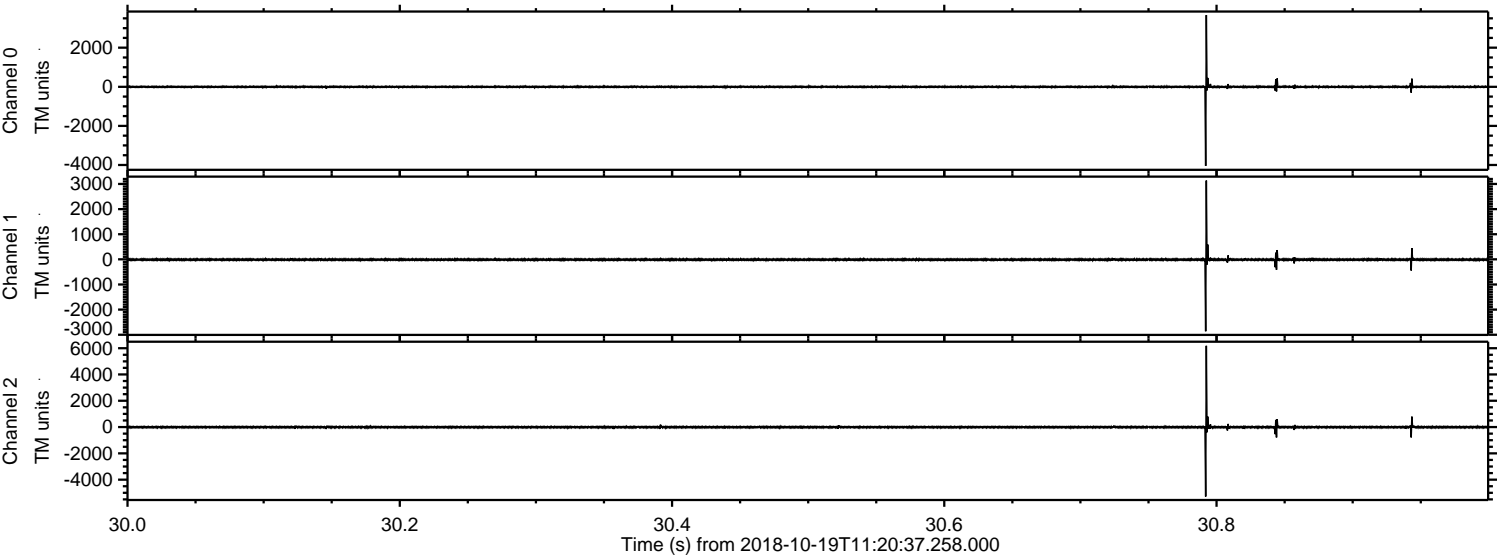

ELMAVAN 3D WAVEFORMS (Measured data sampled at 50 kHz) 51000 packets of 144 samples from 2018-10-19T11:20:37.258.000. Part 132/147

Processed Fri Oct 19 13:29:18 2018 by ELM ver.2012-10-06 from 001__elm20181019_112036__dat00.bin

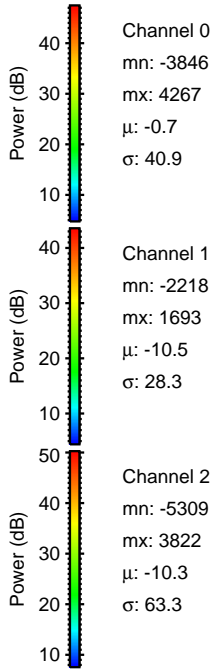
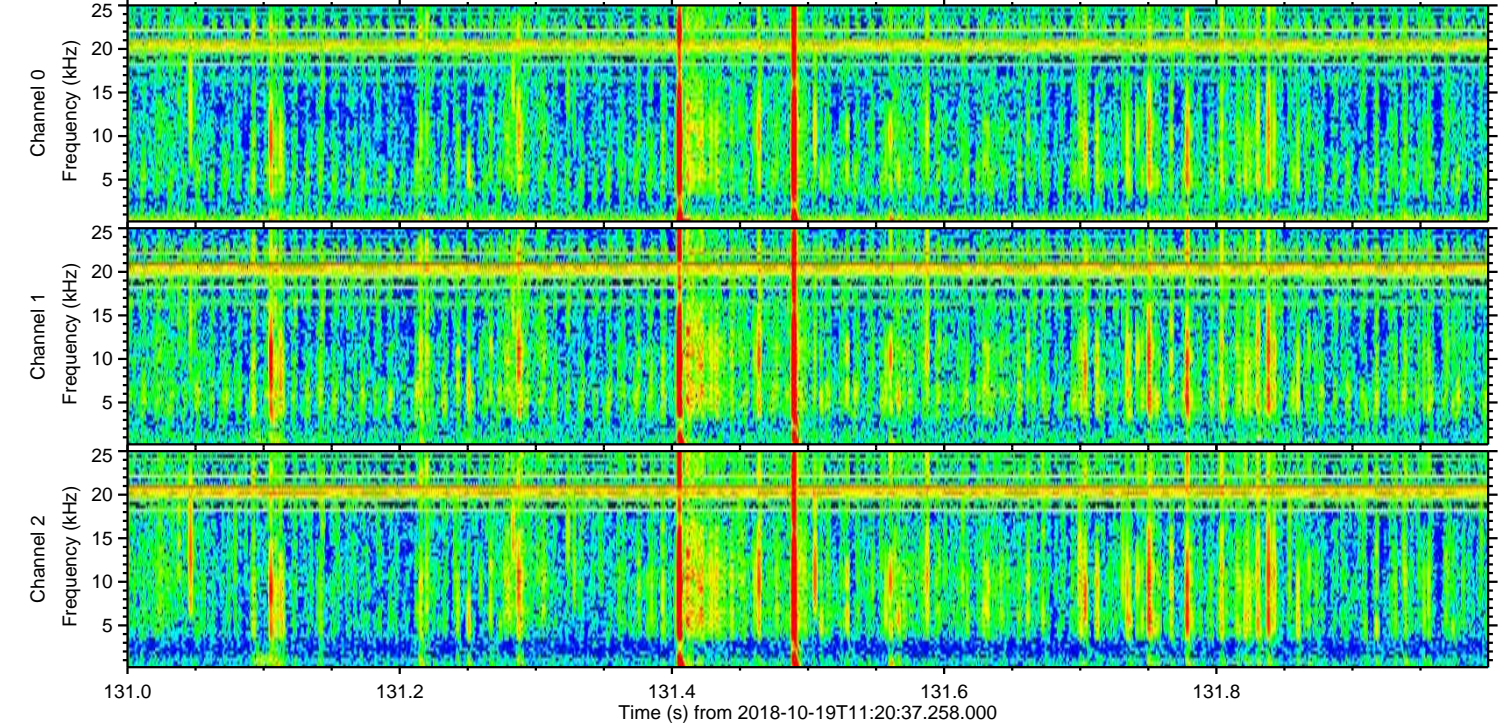
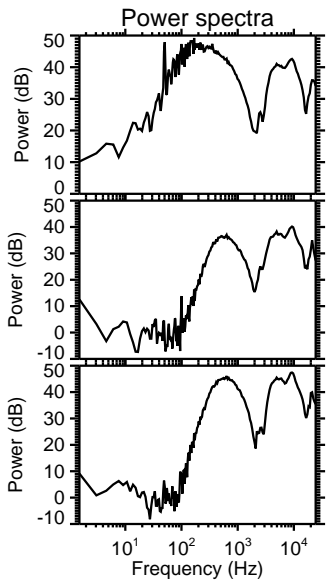
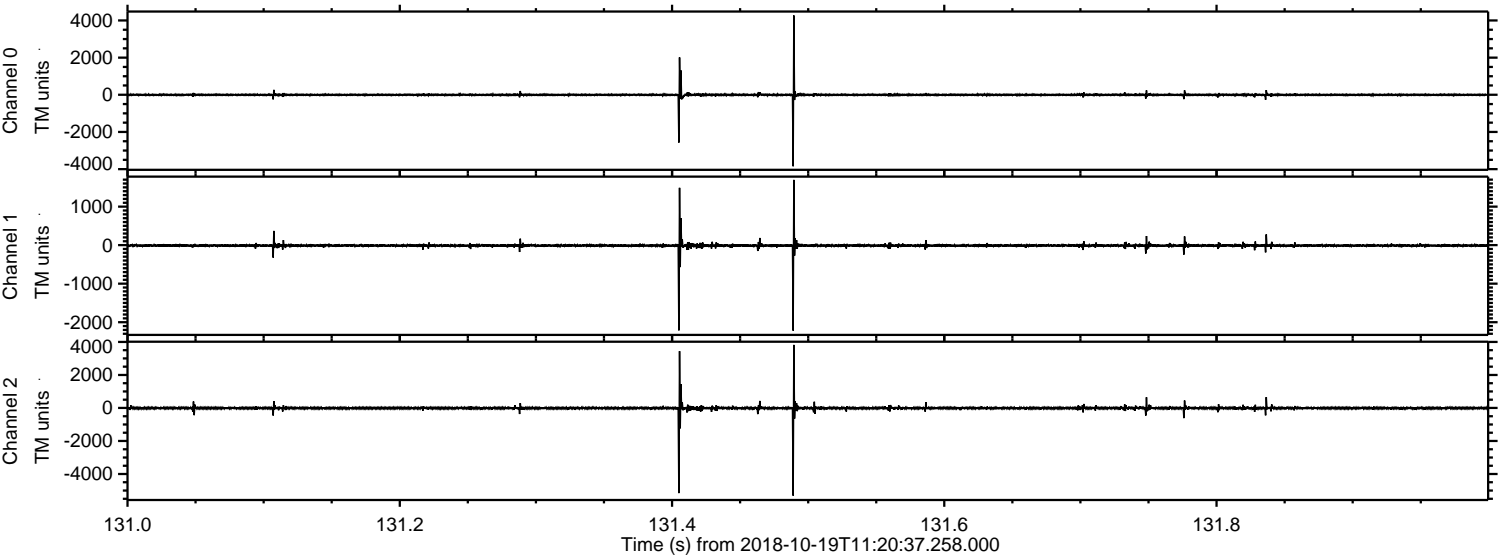

Processed Fri Oct 19 13:29:19 2018 by ELM ver.2012-10-06 from 001__elm20181019_112036__dat00.bin

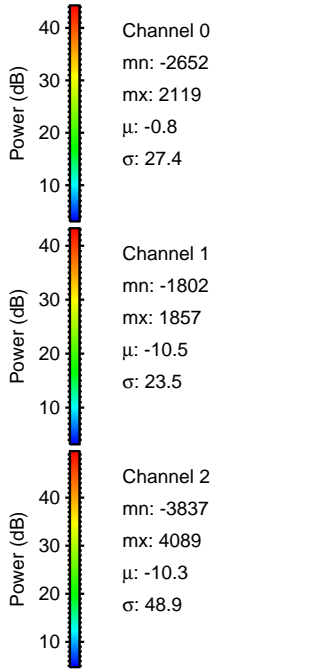
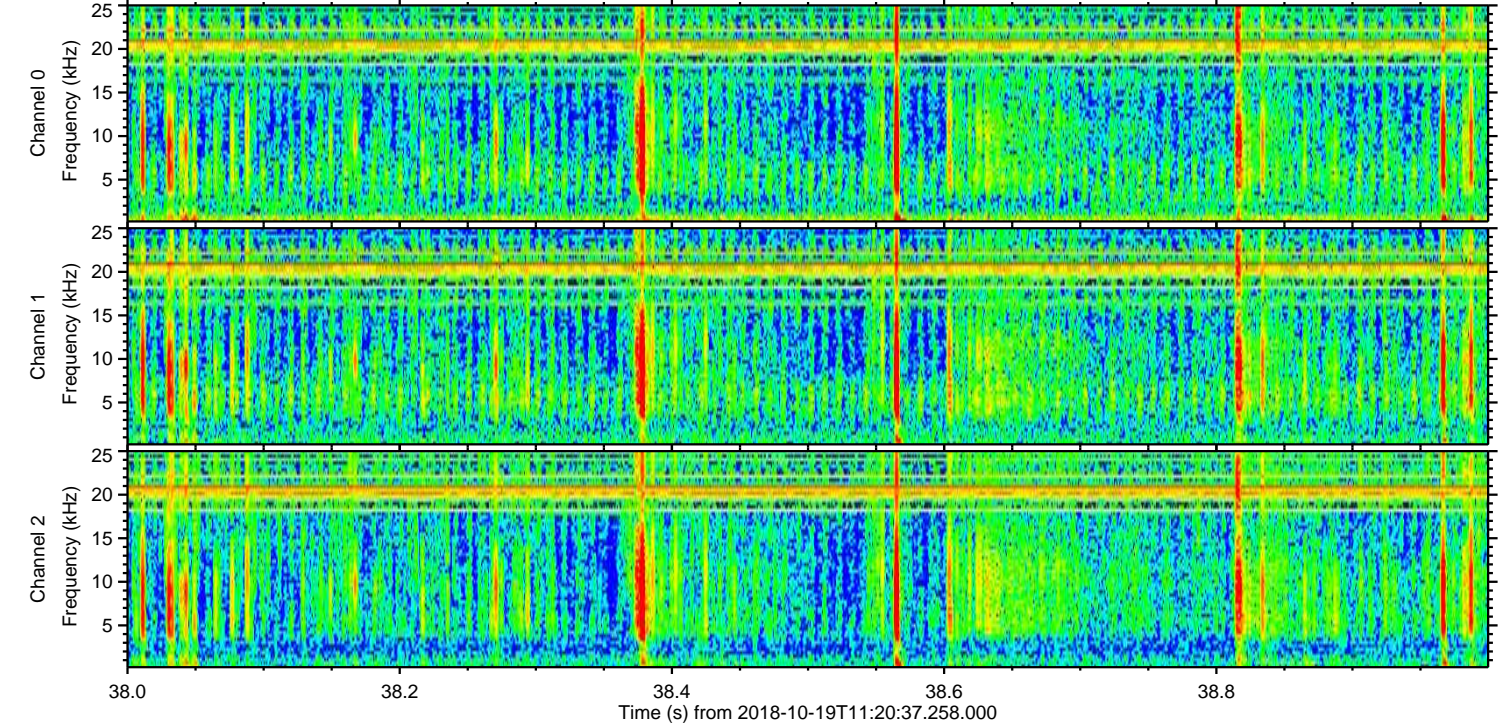
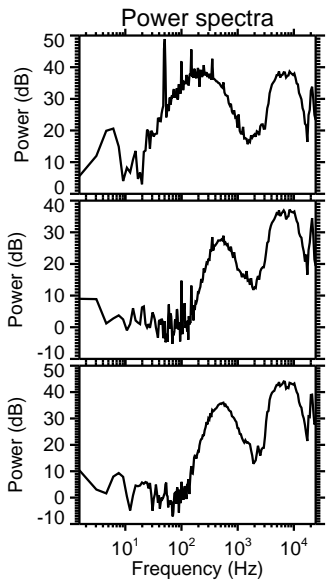
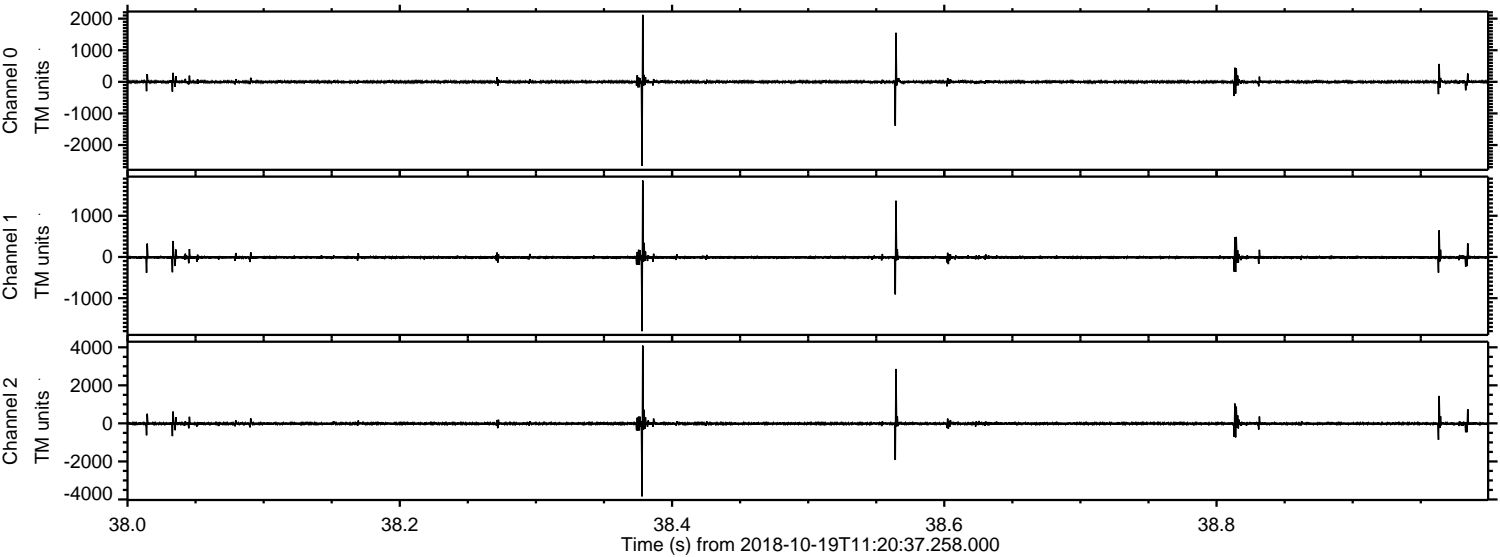

Processed Fri Oct 19 13:29:20 2018 by ELM ver.2012-10-06 from 001__elm20181019_112036__dat00.bin

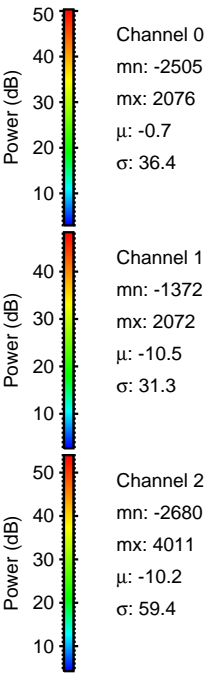
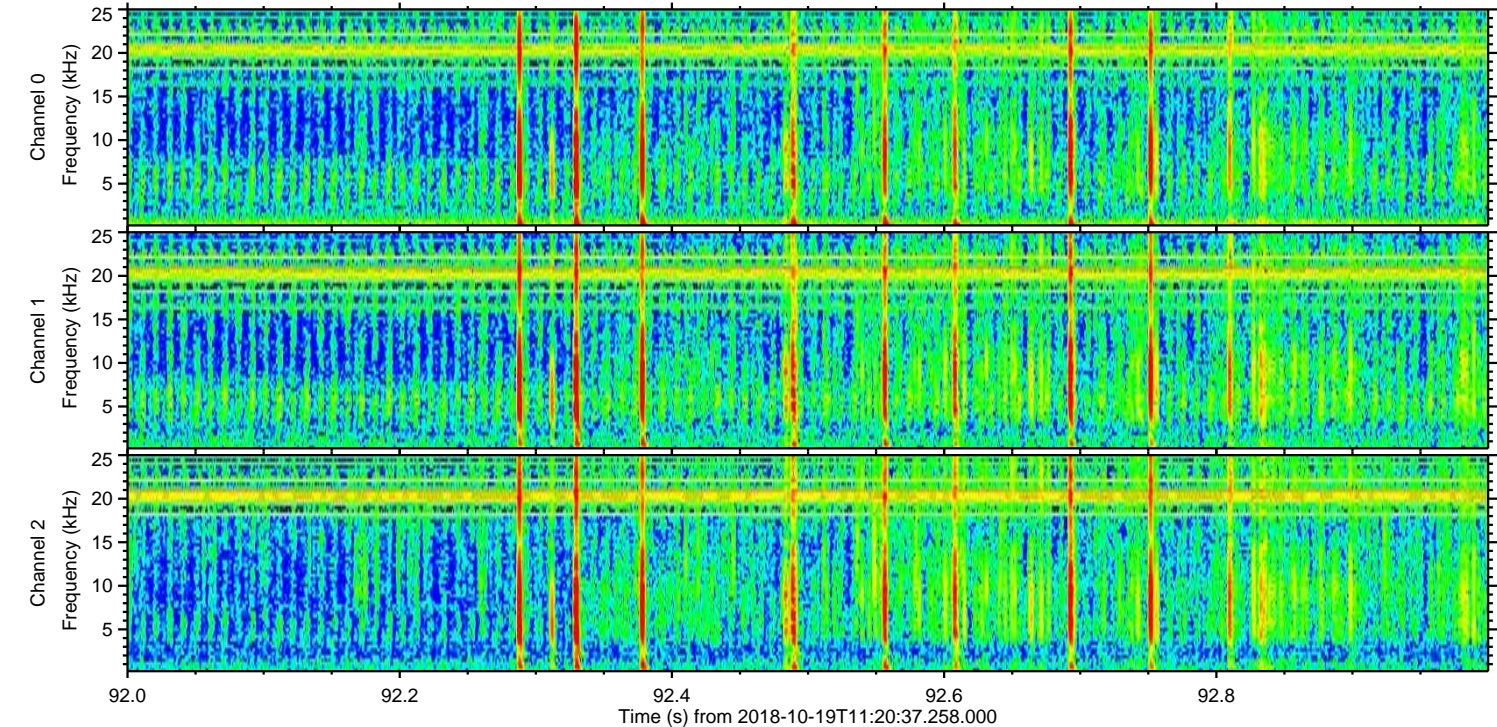
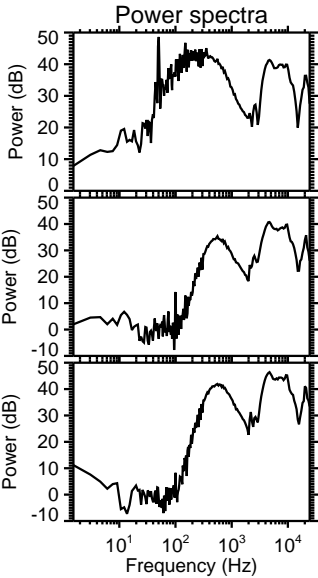
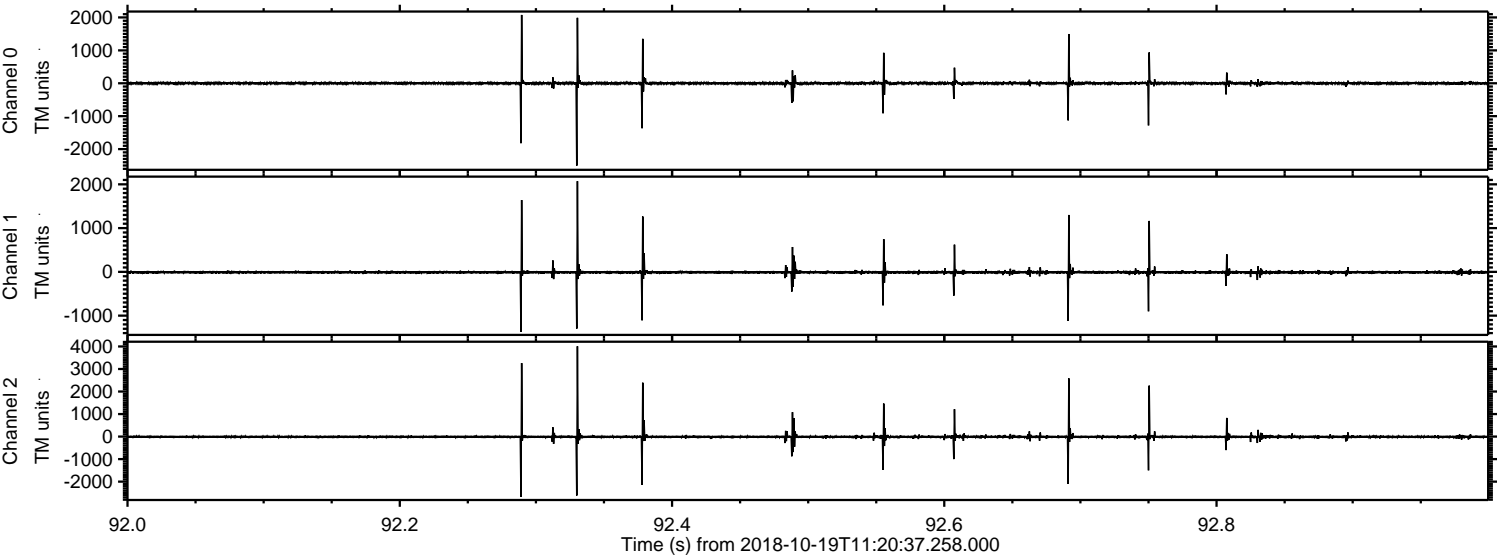

ELMAVAN 3D WAVEFORMS (Measured data sampled at 50 kHz) 51000 packets of 144 samples from 2018-10-19T11:20:37.258.000. Part 105/147

Processed Fri Oct 19 13:29:20 2018 by ELM ver.2012-10-06 from 001__elm20181019_112036__dat00.bin

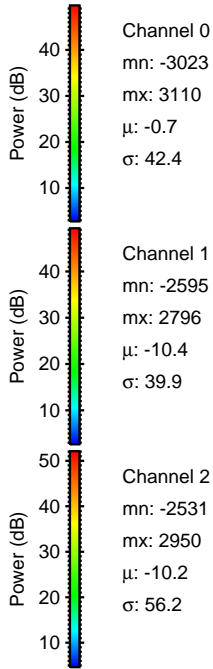
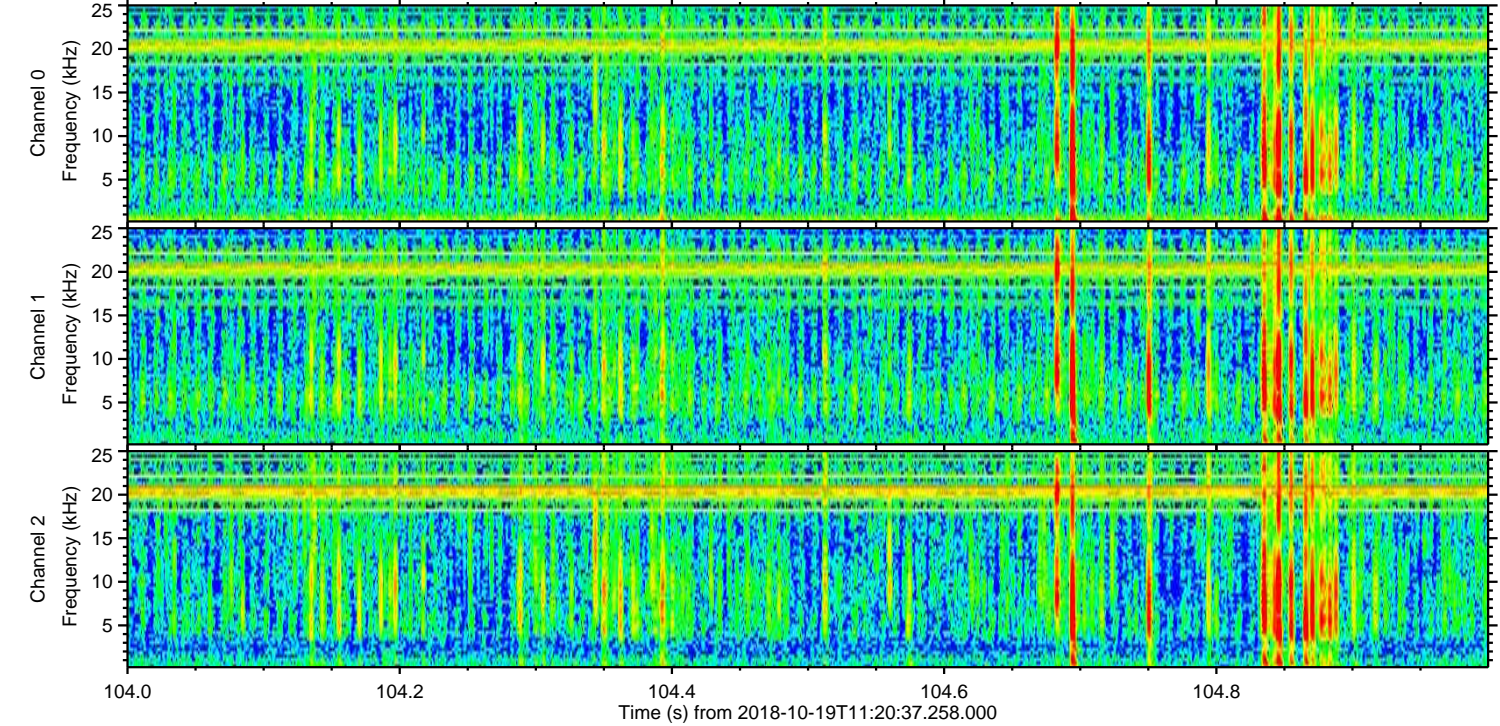
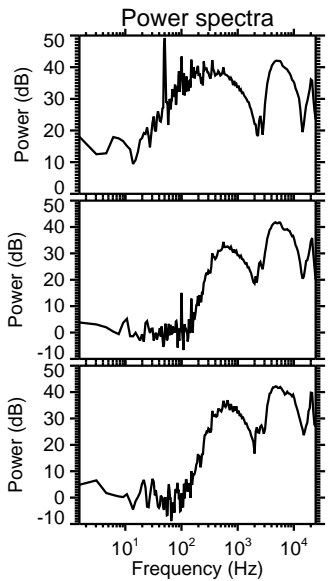
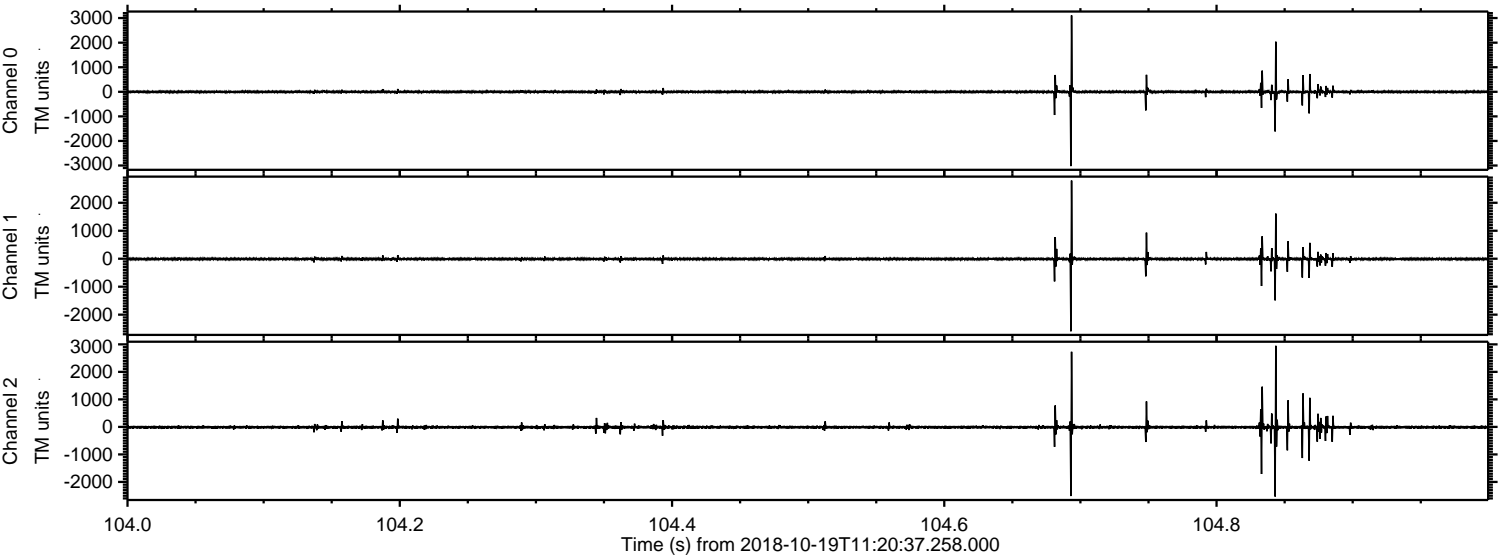

Channel 0
mn: -3023
mx: 3110
 μ : -0.7
 σ : 42.4

Channel 1
mn: -2595
mx: 2796
 μ : -10.4
 σ : 39.9

Channel 2
mn: -2531
mx: 2950
 μ : -10.2
 σ : 56.2

Processed Fri Oct 19 13:29:21 2018 by ELM ver.2012-10-06 from 001__elm20181019_112036__dat00.bin

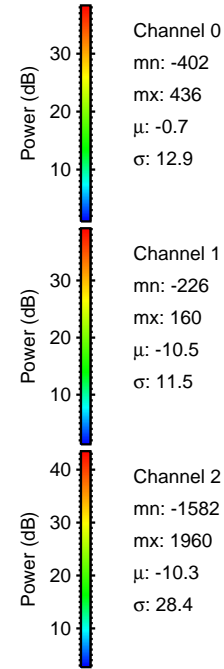
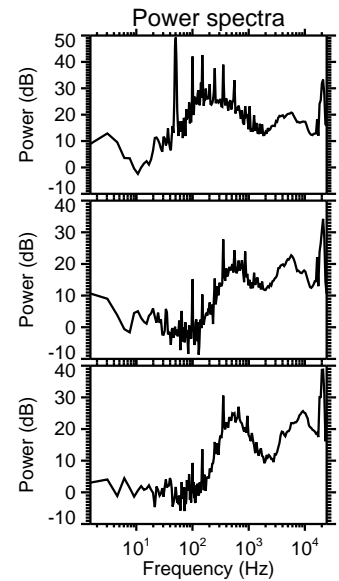
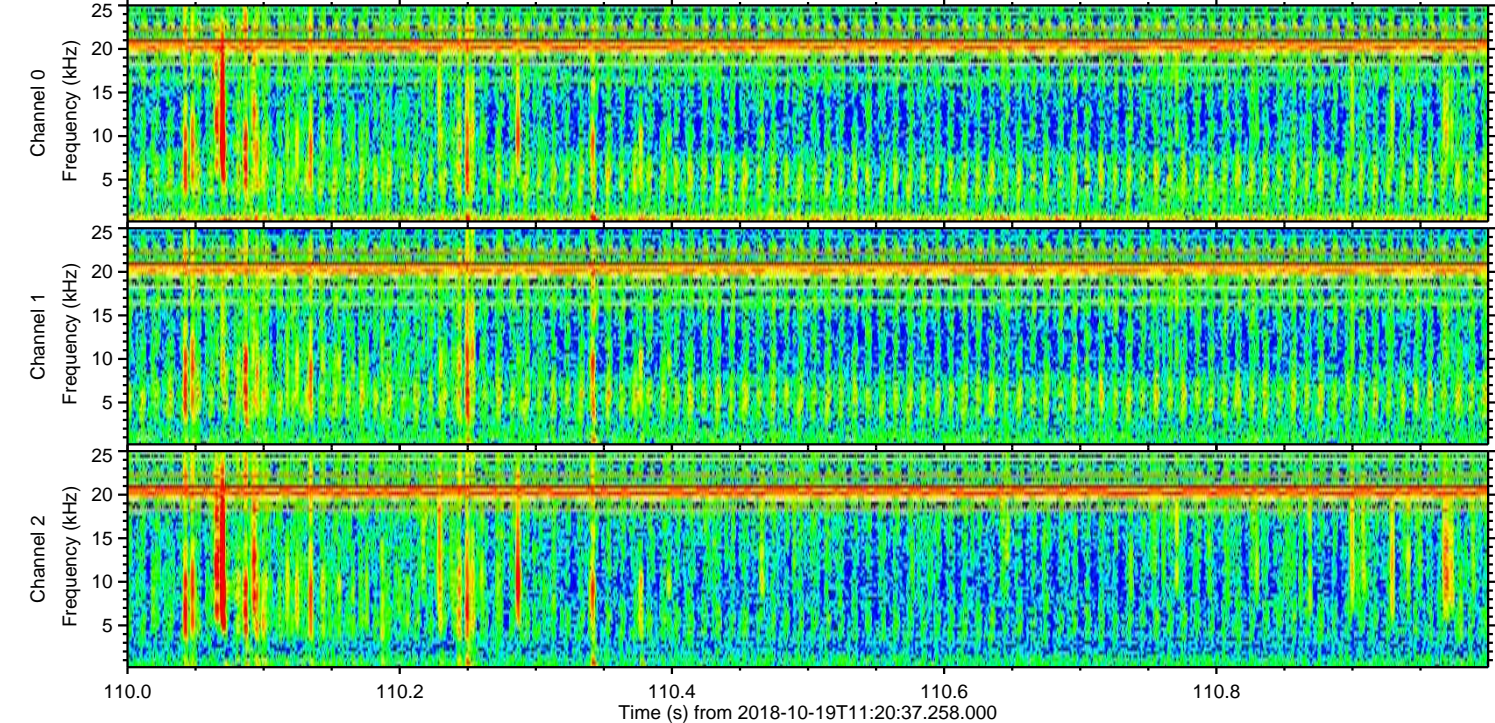
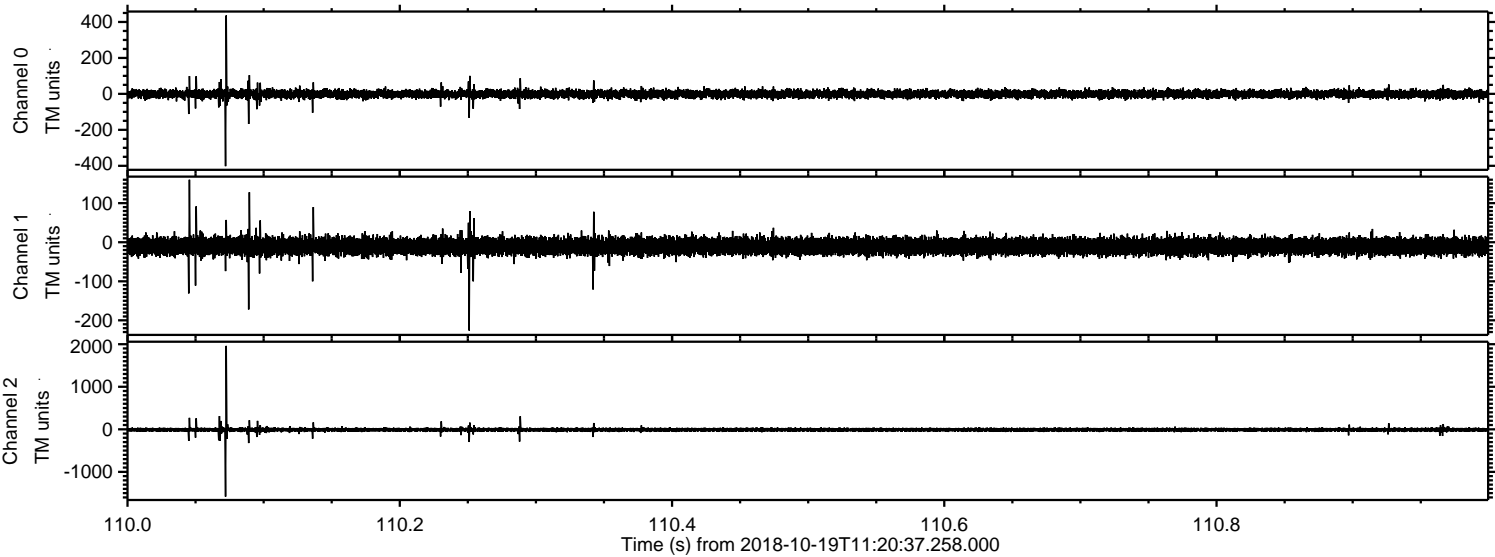

Processed Fri Oct 19 13:29:21 2018 by ELM ver.2012-10-06 from 001__elm20181019_112036__dat00.bin

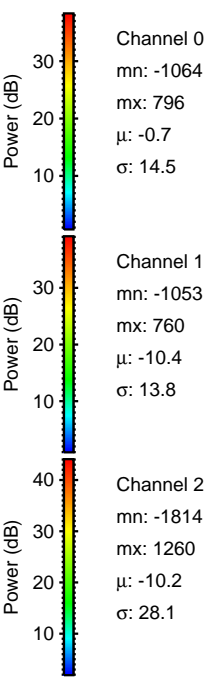
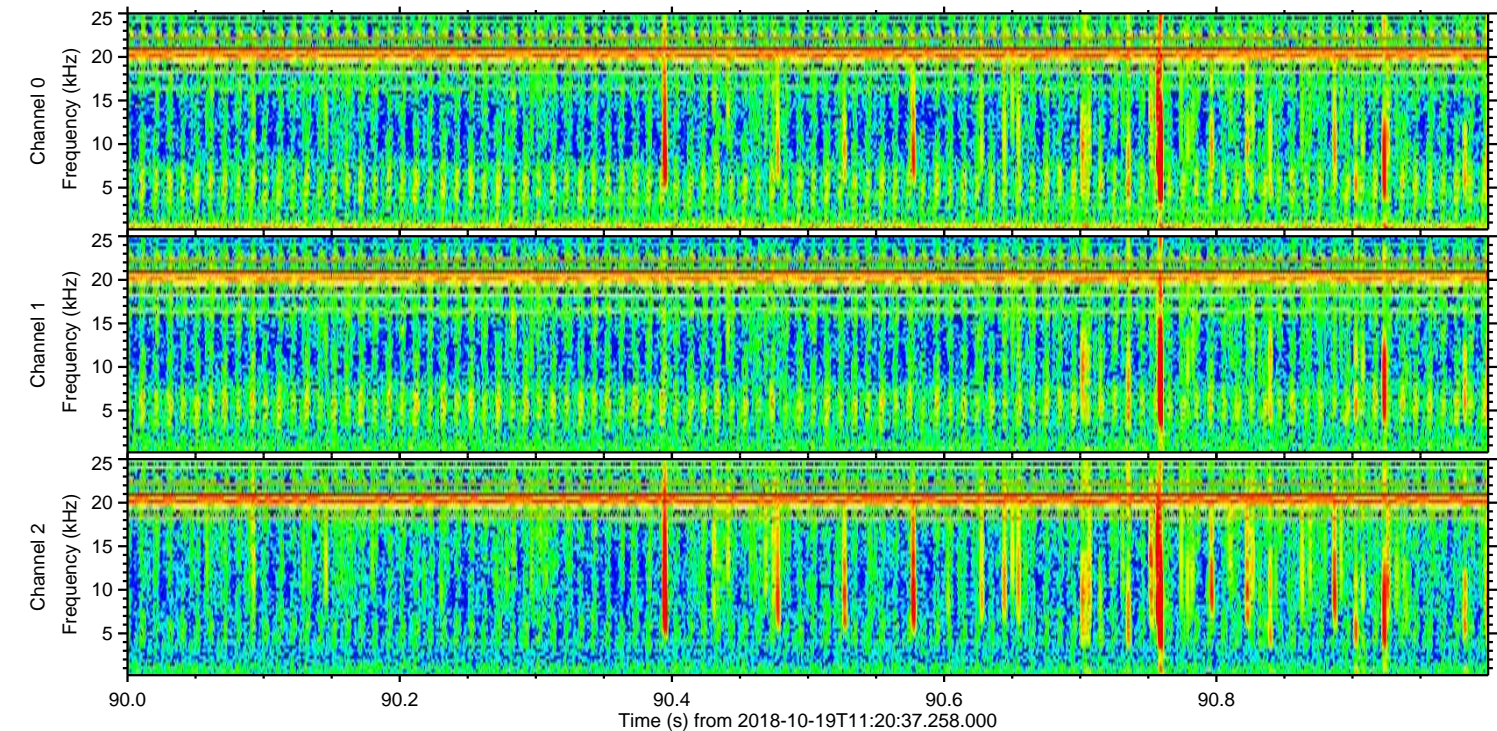
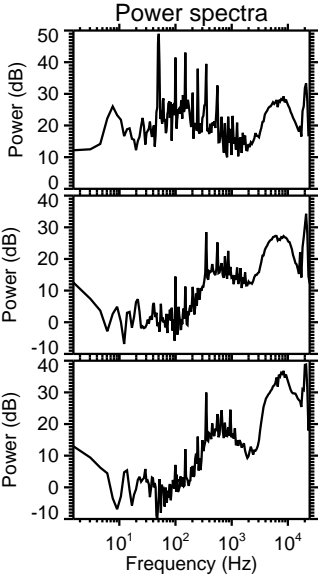
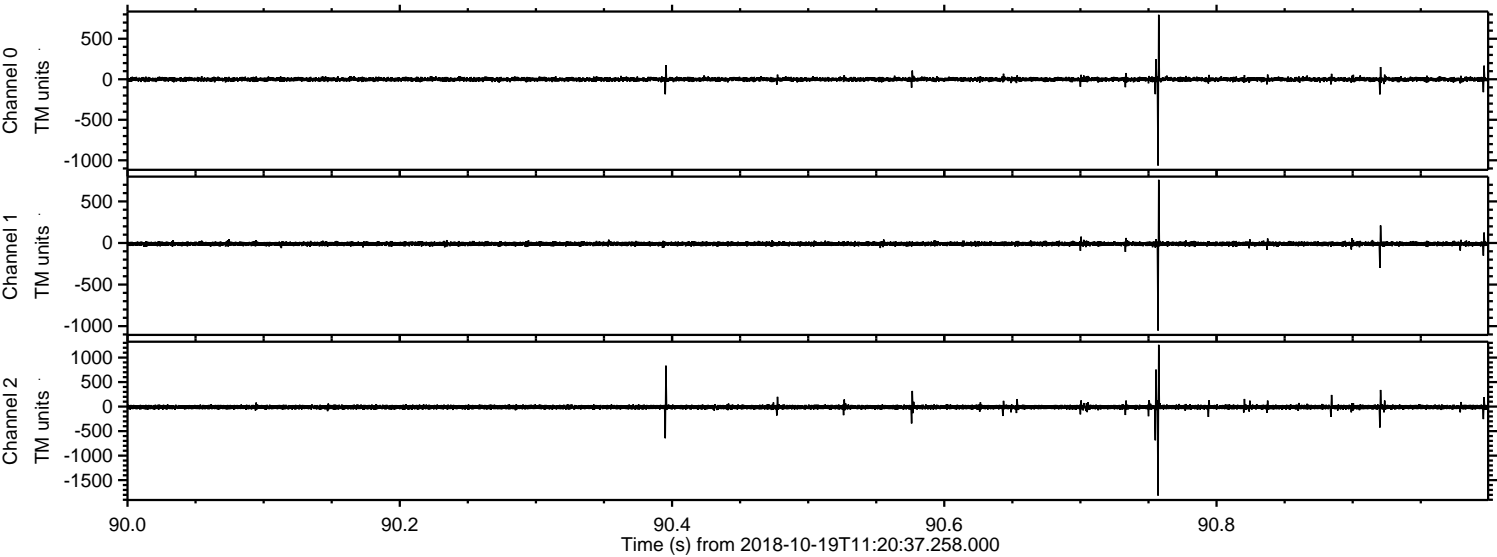

Processed Fri Oct 19 13:29:22 2018 by ELM ver.2012-10-06 from 001__elm20181019_112036__dat00.bin

