

ELMAVAN 3D WAVEFORMS (Measured data sampled at 50 kHz) 51000 packets of 144 samples from 2018-10-18T19:55:00.554.999.

Processed Thu Oct 18 22:02:55 2018 by ELM ver.2012-10-06 from 001__elm20181018_195459__dat00.bin

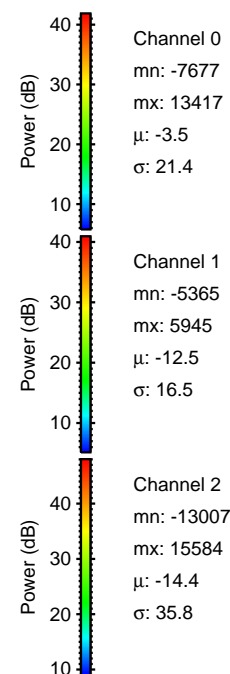

Processed Thu Oct 18 22:03:04 2018 by ELM ver.2012-10-06 from 001__elm20181018_195459__dat00.bin

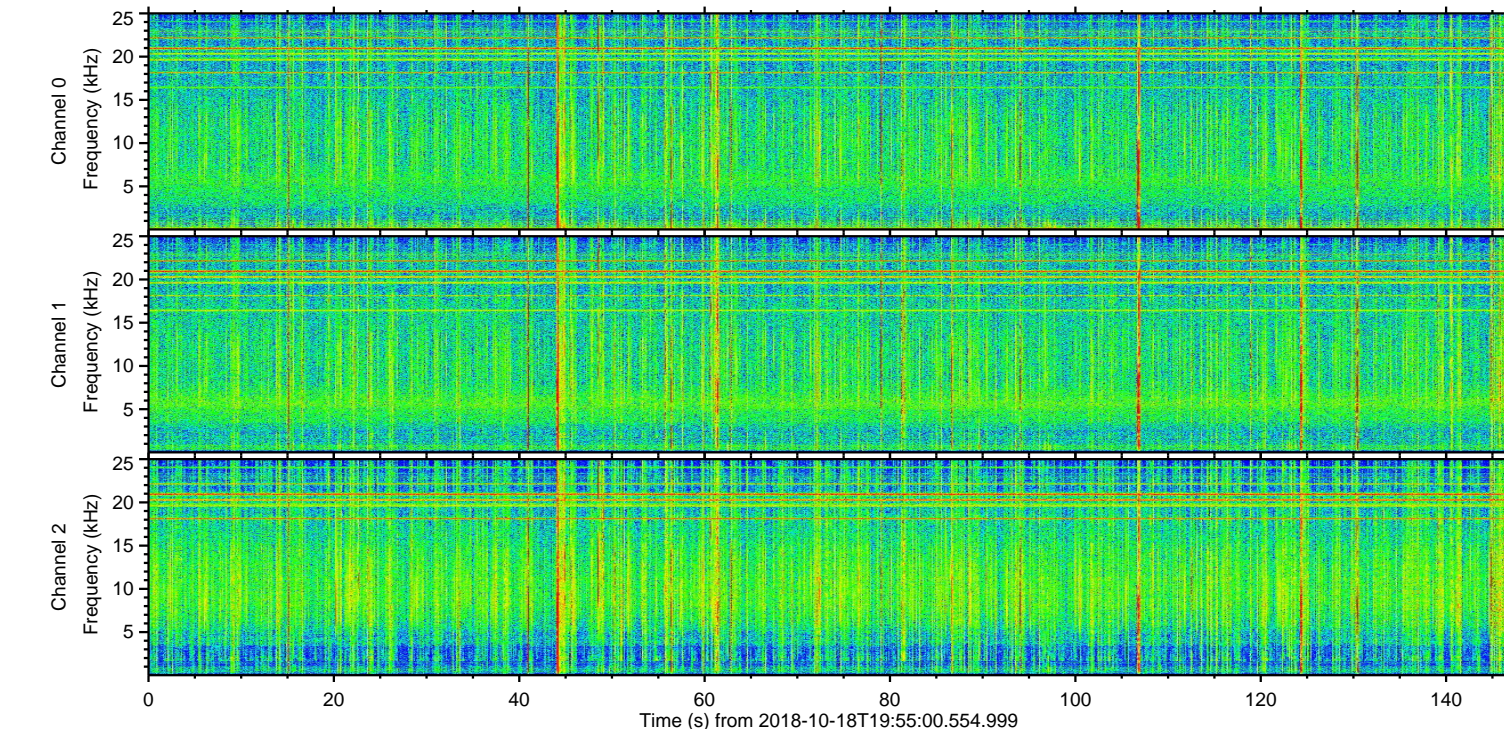
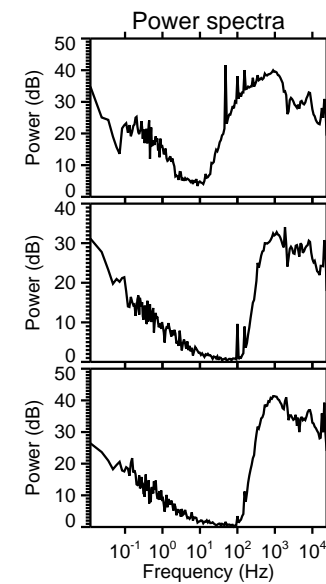
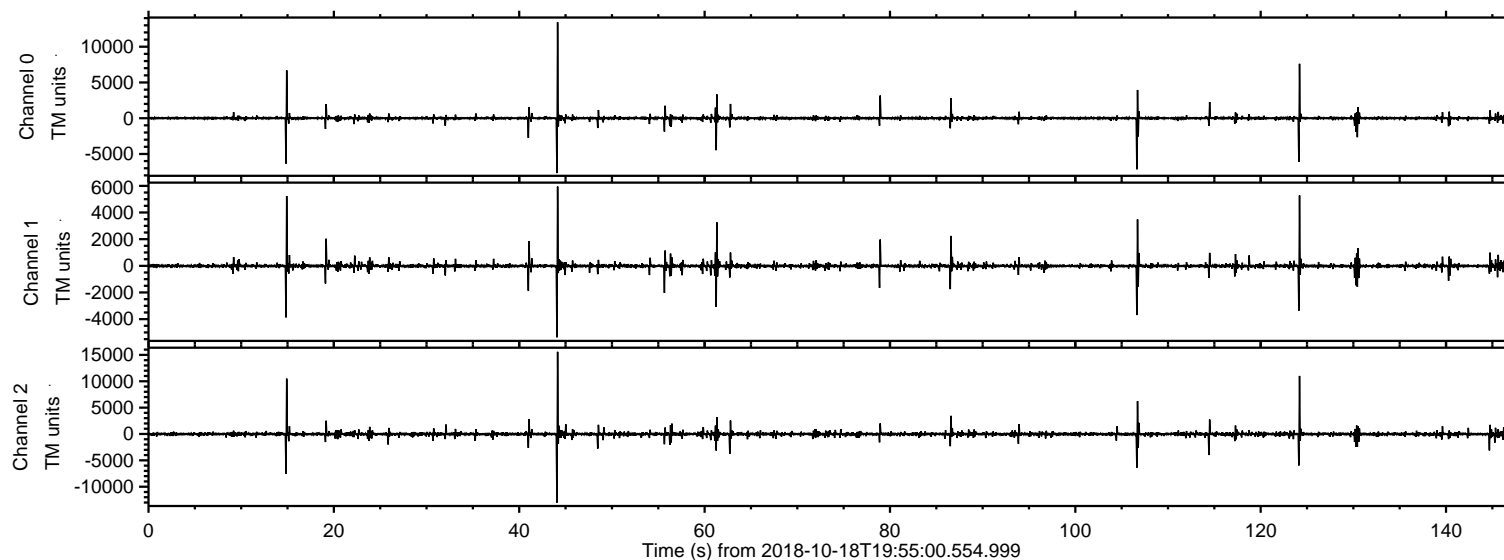
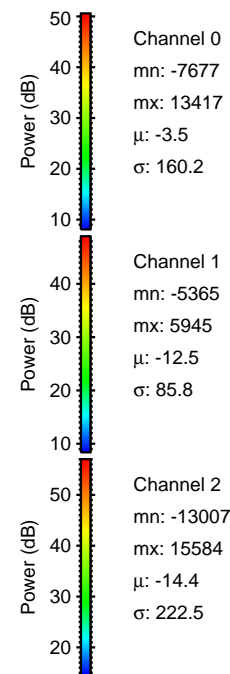
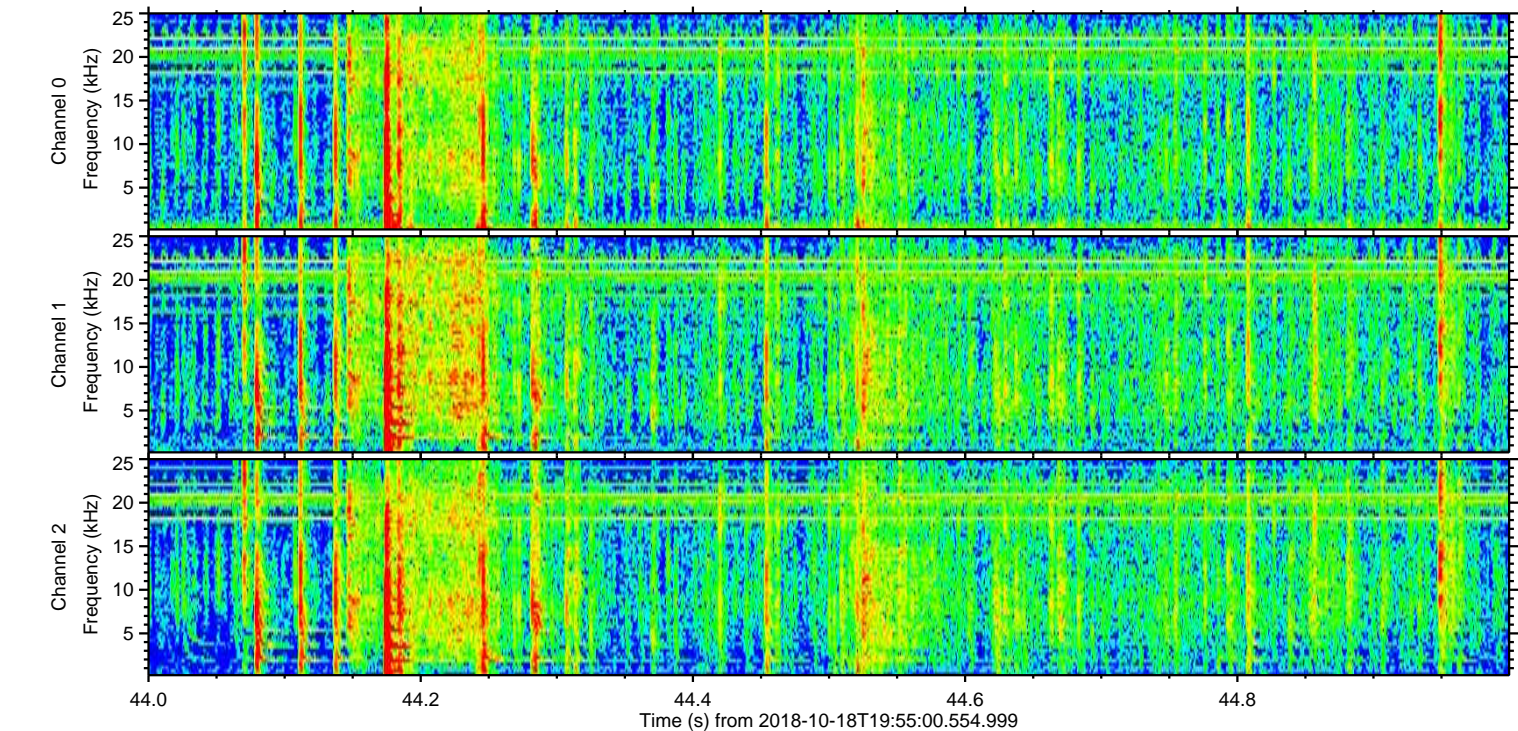
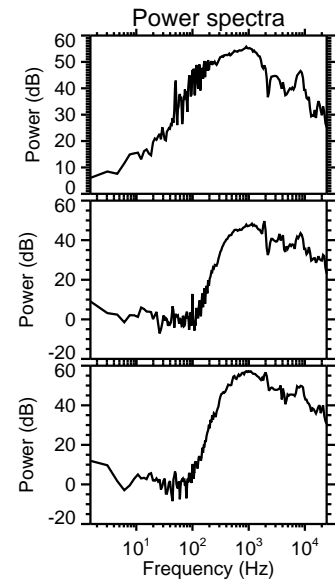
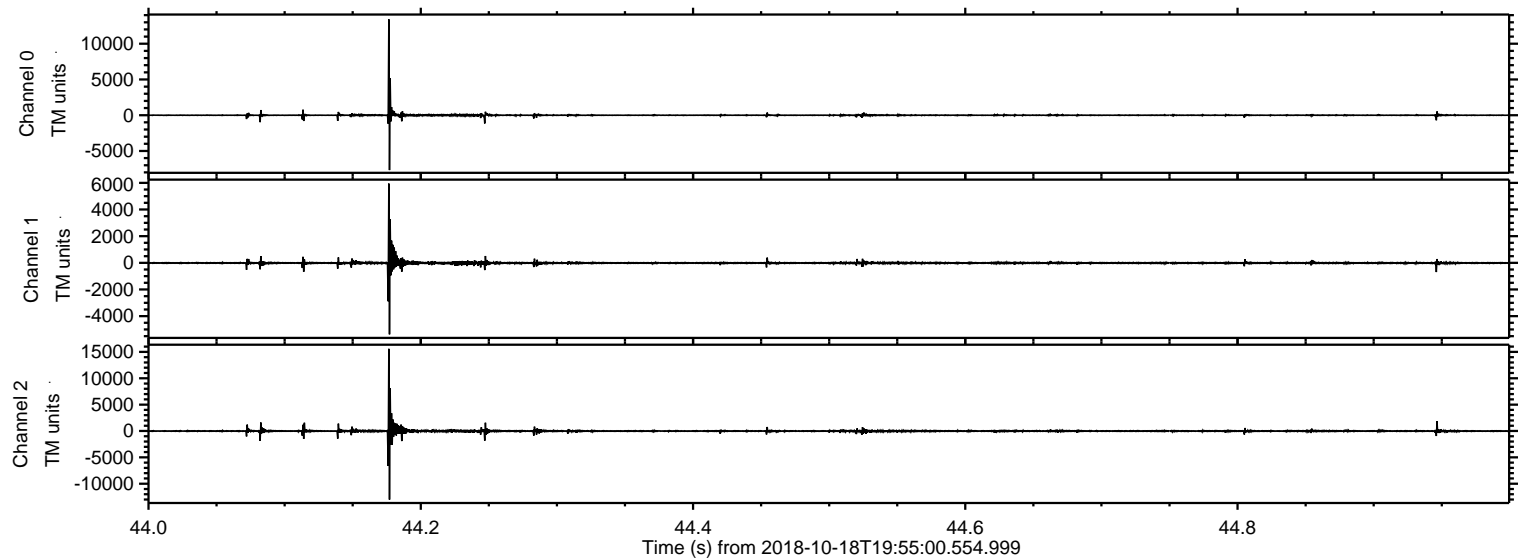

ELMAVAN 3D WAVEFORMS (Measured data sampled at 50 kHz) 51000 packets of 144 samples from 2018-10-18T19:55:00.554.999. Part 125/147

Processed Thu Oct 18 22:03:05 2018 by ELM ver.2012-10-06 from 001__elm20181018_195459__dat00.bin

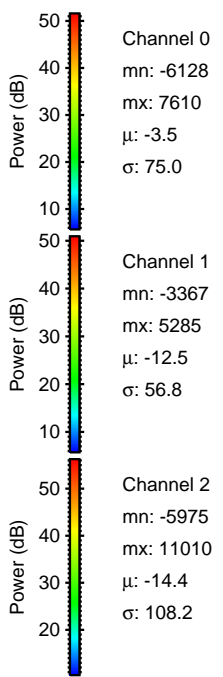
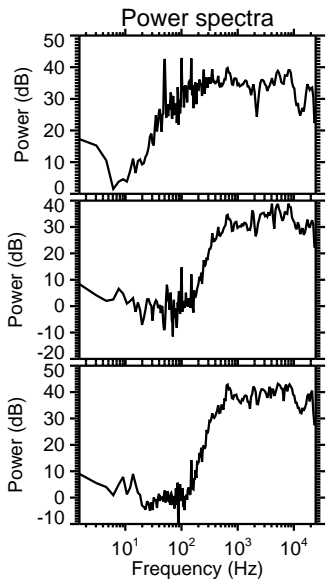
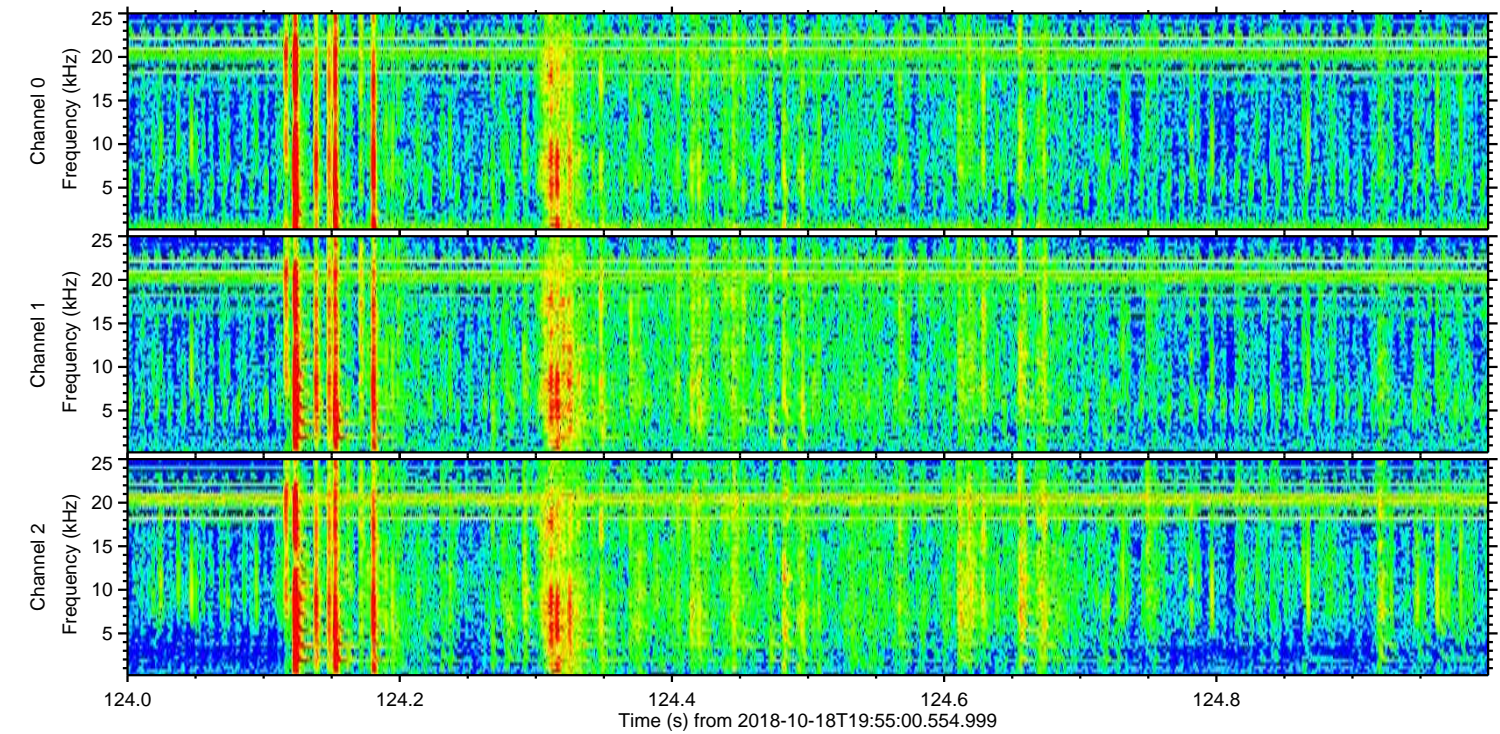
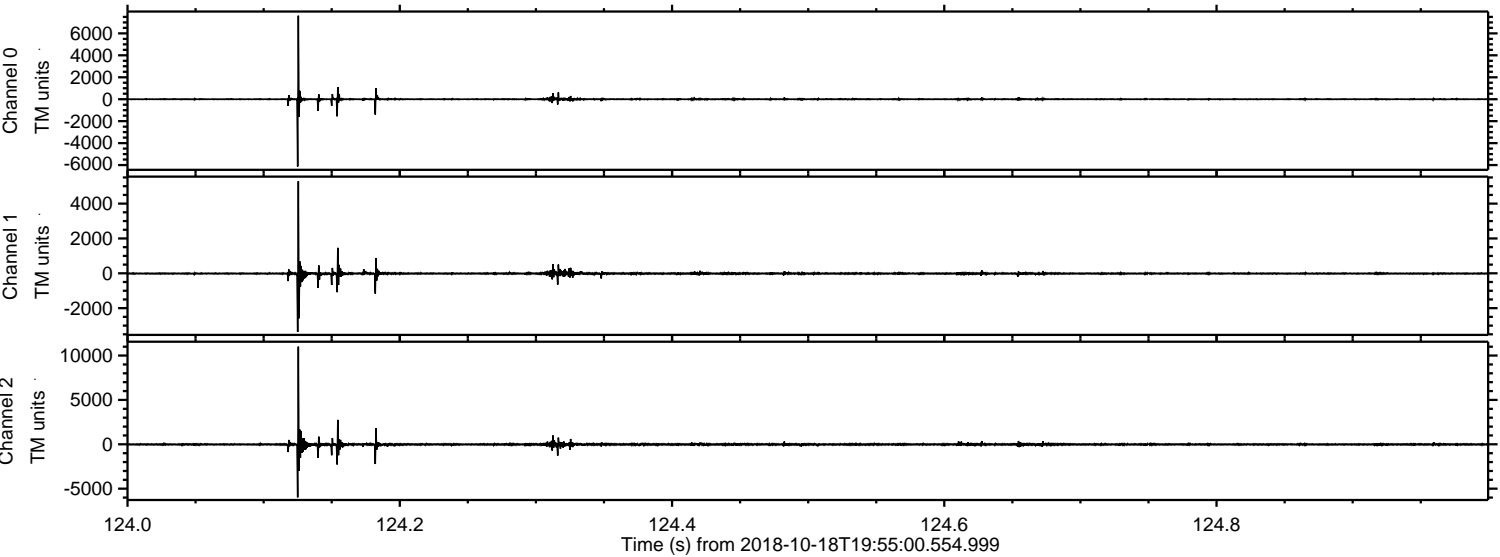

ELMAVAN 3D WAVEFORMS (Measured data sampled at 50 kHz) 51000 packets of 144 samples from 2018-10-18T19:55:00.554.999. Part 15/147

Processed Thu Oct 18 22:03:06 2018 by ELM ver.2012-10-06 from 001__elm20181018_195459__dat00.bin

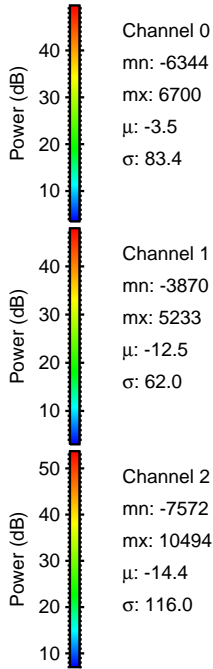
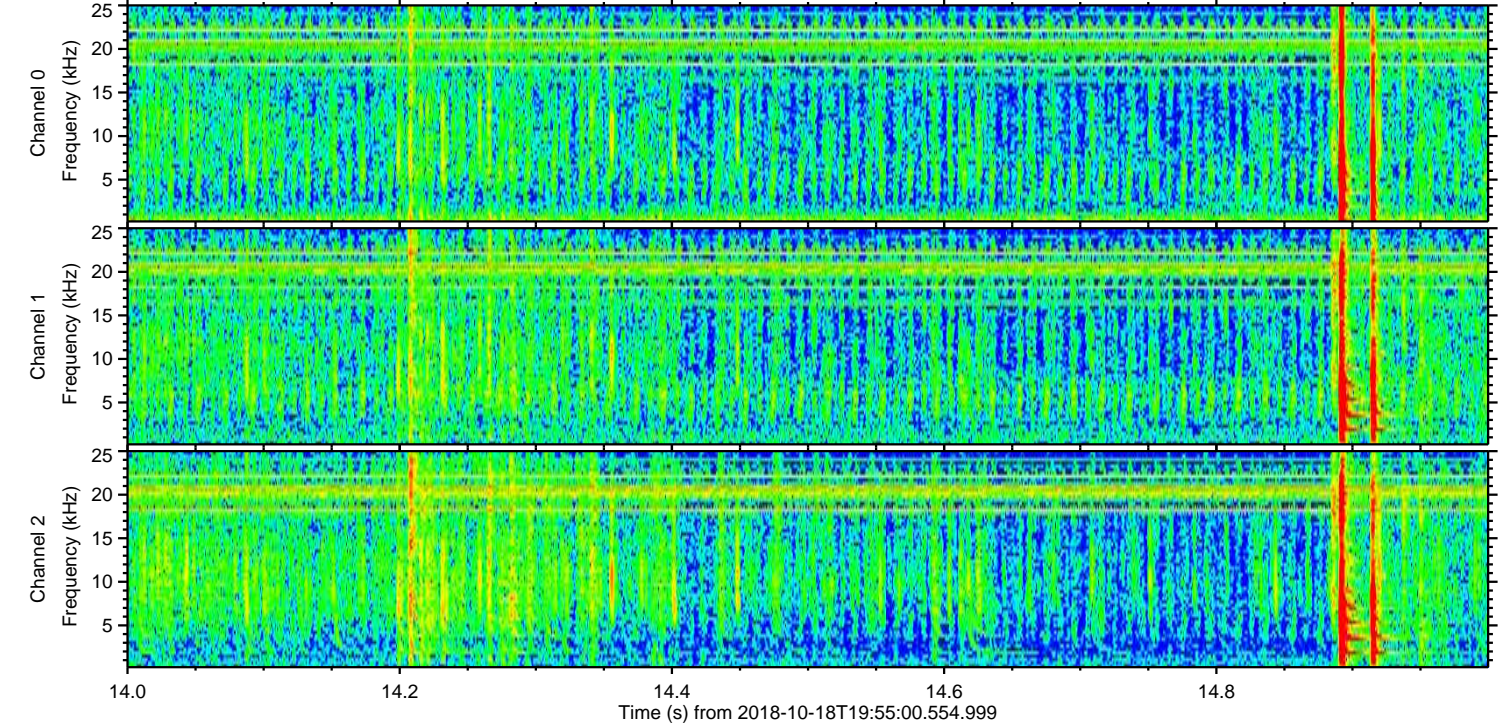
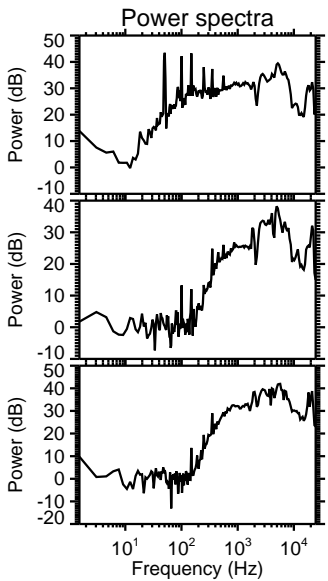
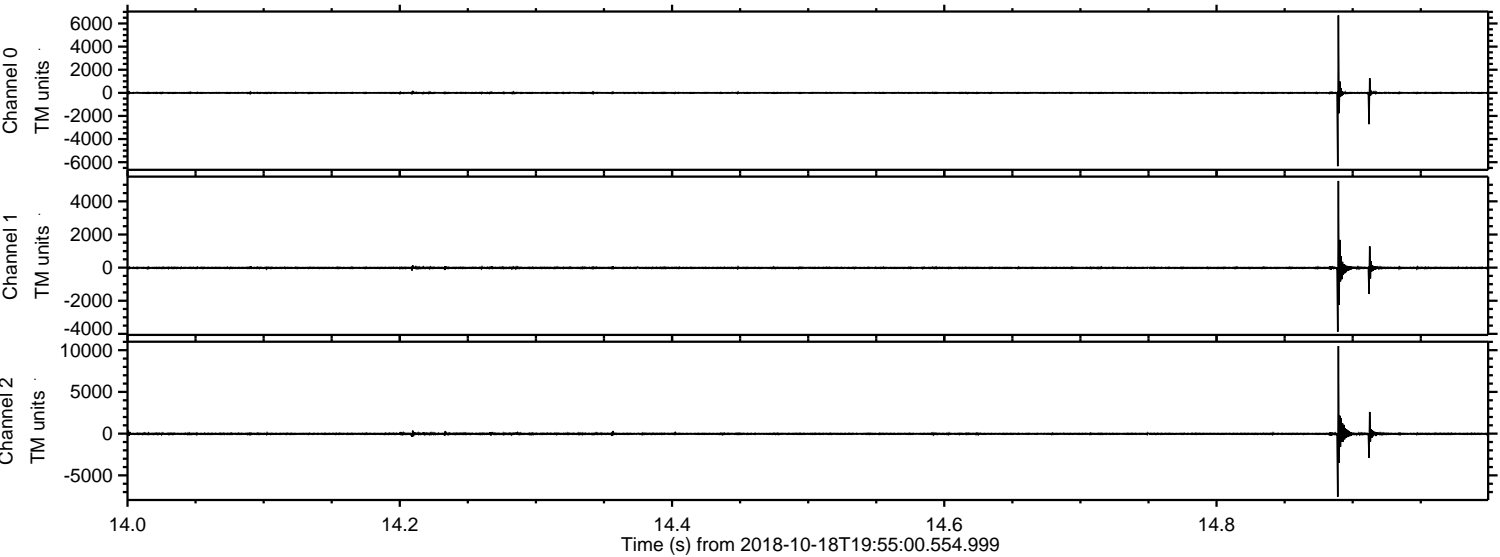

ELMAVAN 3D WAVEFORMS (Measured data sampled at 50 kHz) 51000 packets of 144 samples from 2018-10-18T19:55:00.554.999. Part 107/147

Processed Thu Oct 18 22:03:06 2018 by ELM ver.2012-10-06 from 001__elm20181018_195459__dat00.bin

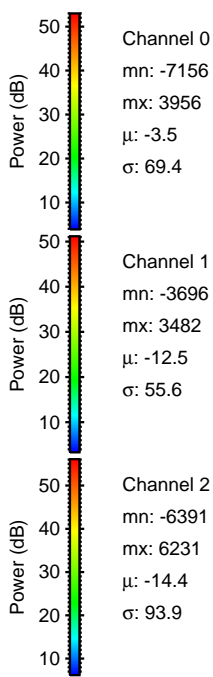
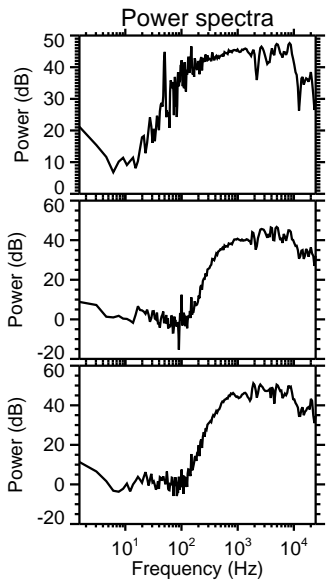
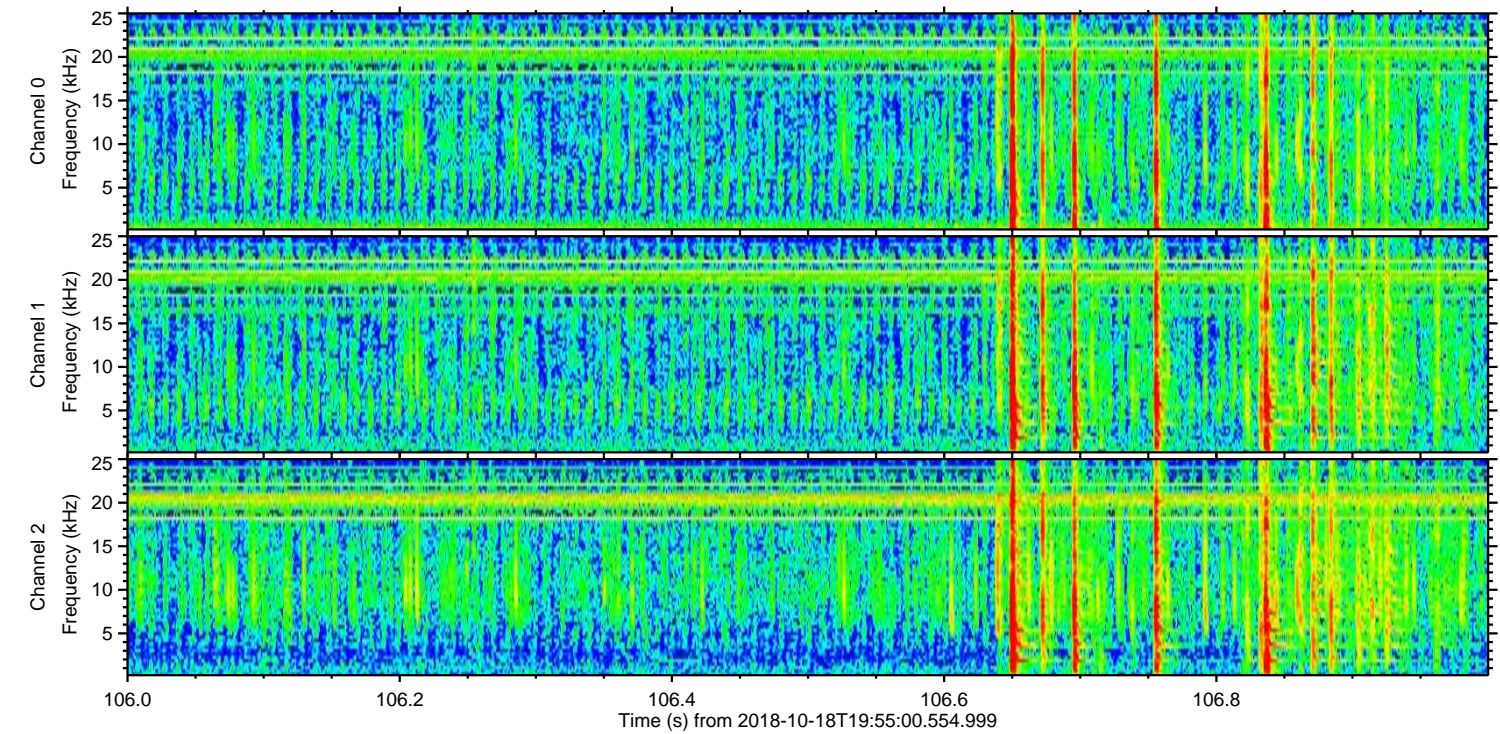
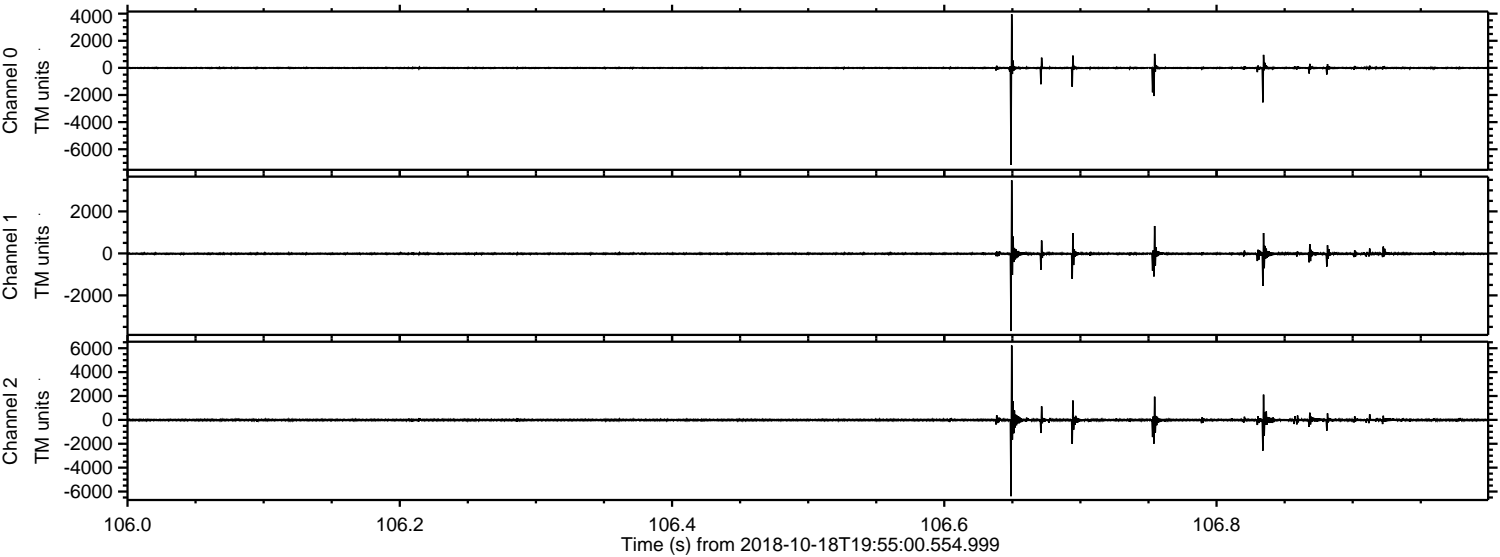

Processed Thu Oct 18 22:03:07 2018 by ELM ver.2012-10-06 from 001__elm20181018_195459__dat00.bin

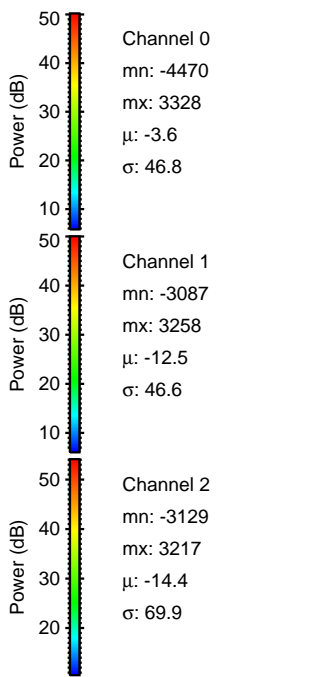
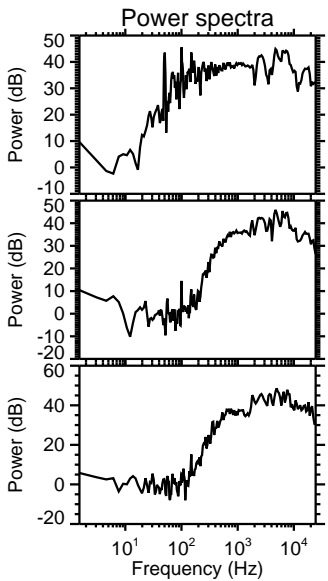
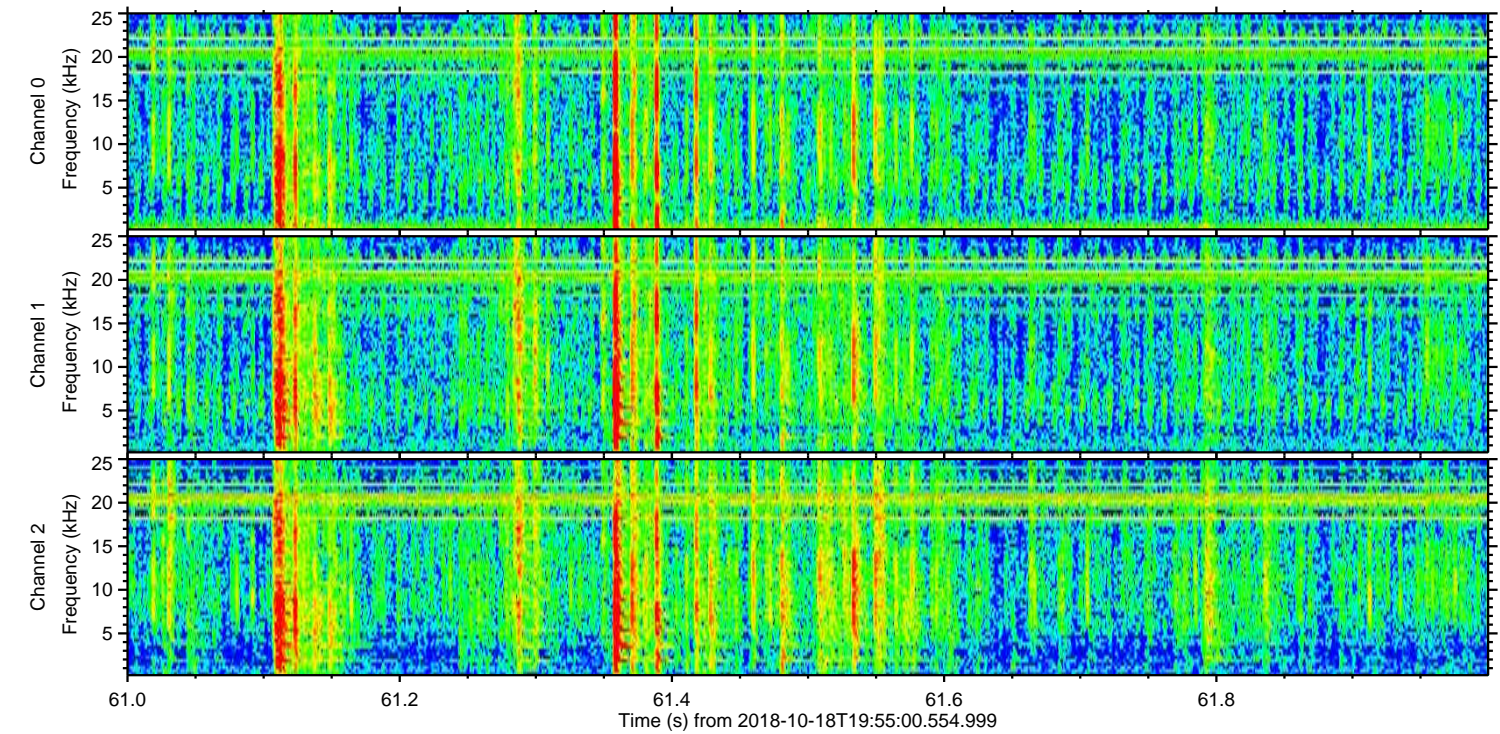
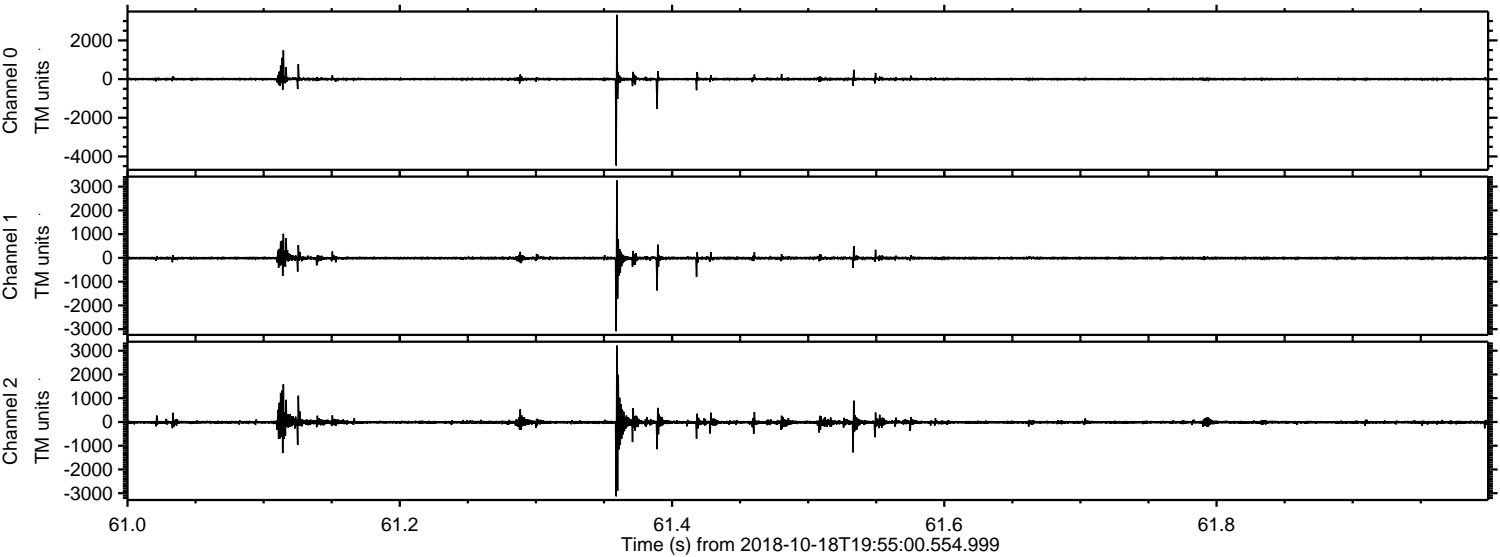

ELMAVAN 3D WAVEFORMS (Measured data sampled at 50 kHz) 51000 packets of 144 samples from 2018-10-18T19:55:00.554.999. Part 115/147

Processed Thu Oct 18 22:03:08 2018 by ELM ver.2012-10-06 from 001__elm20181018_195459__dat00.bin

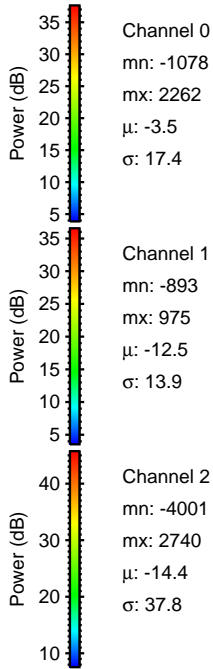
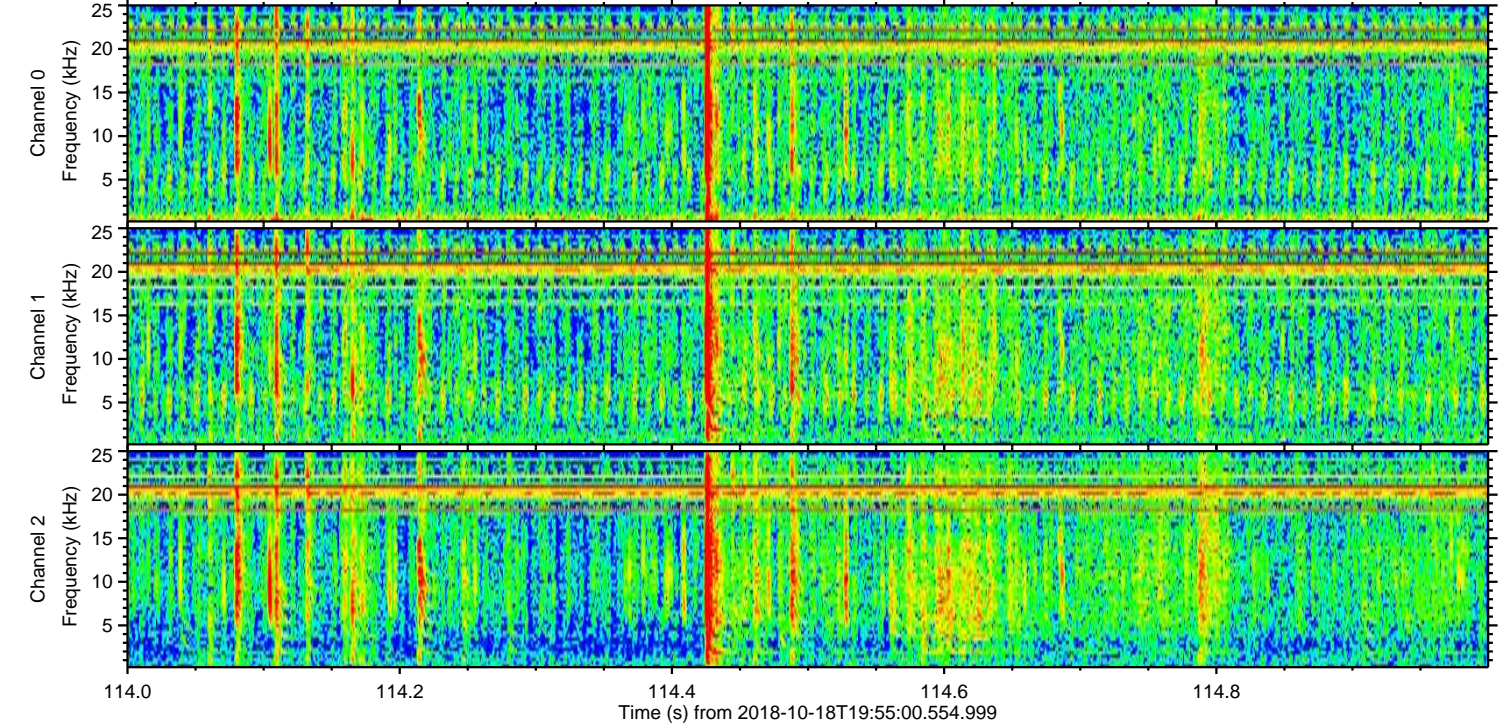
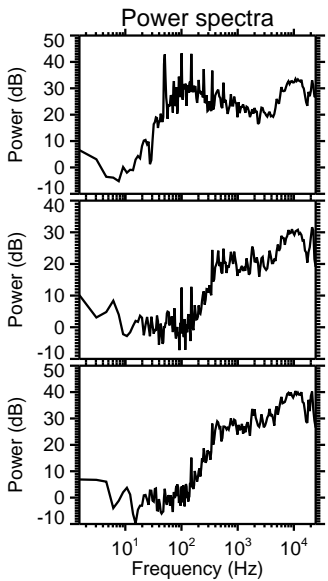
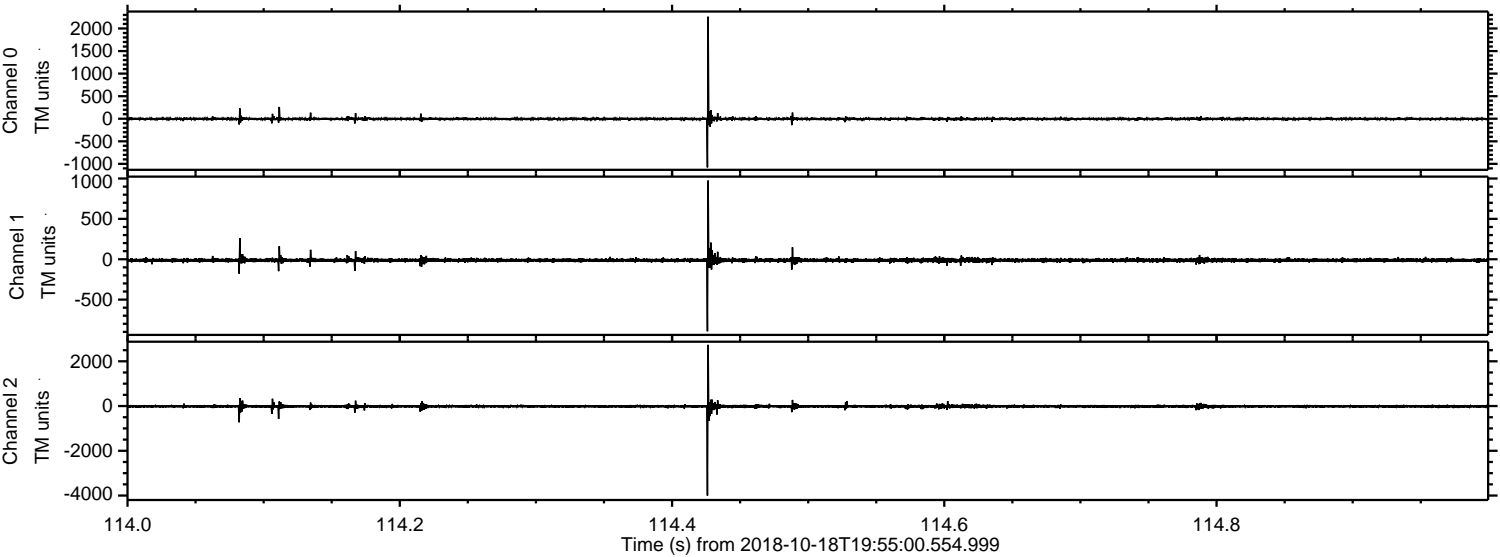

Processed Thu Oct 18 22:03:09 2018 by ELM ver.2012-10-06 from 001__elm20181018_195459__dat00.bin

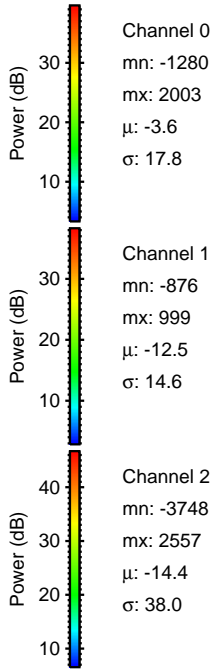
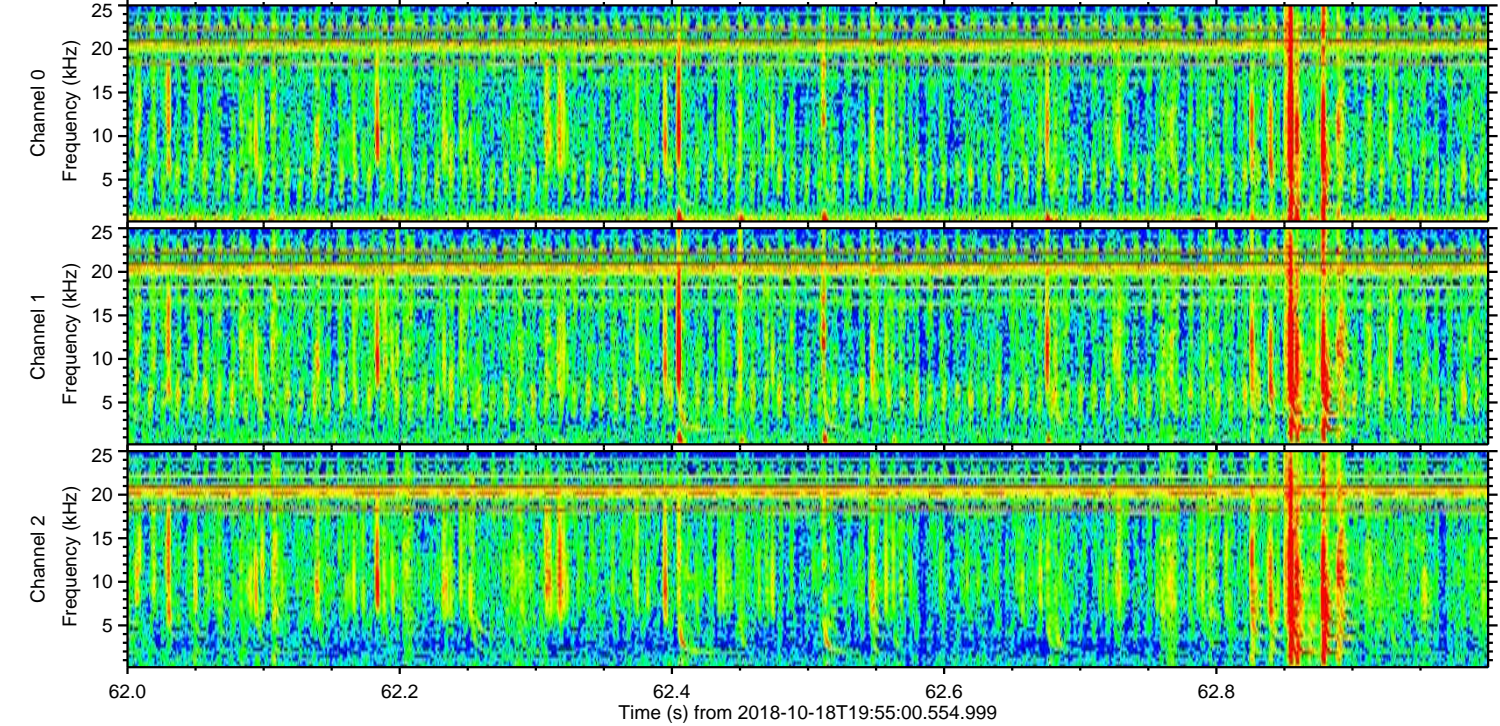
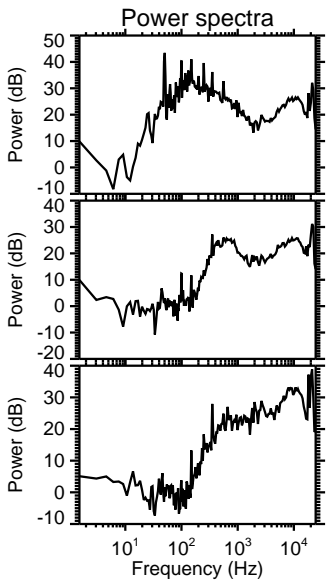
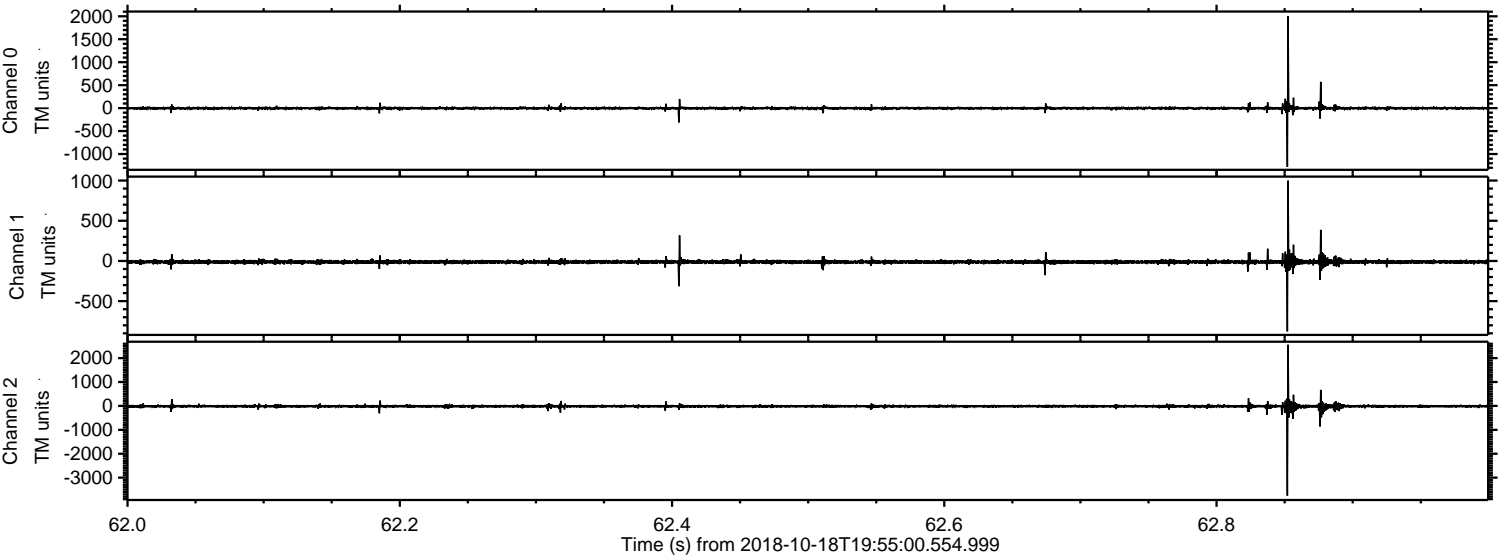

Processed Thu Oct 18 22:03:09 2018 by ELM ver.2012-10-06 from 001__elm20181018_195459__dat00.bin

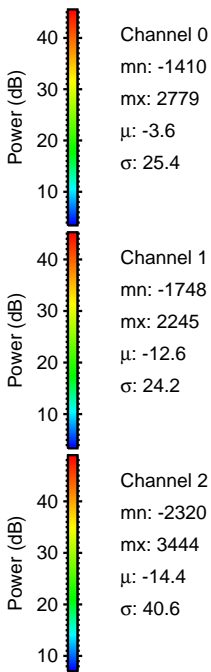
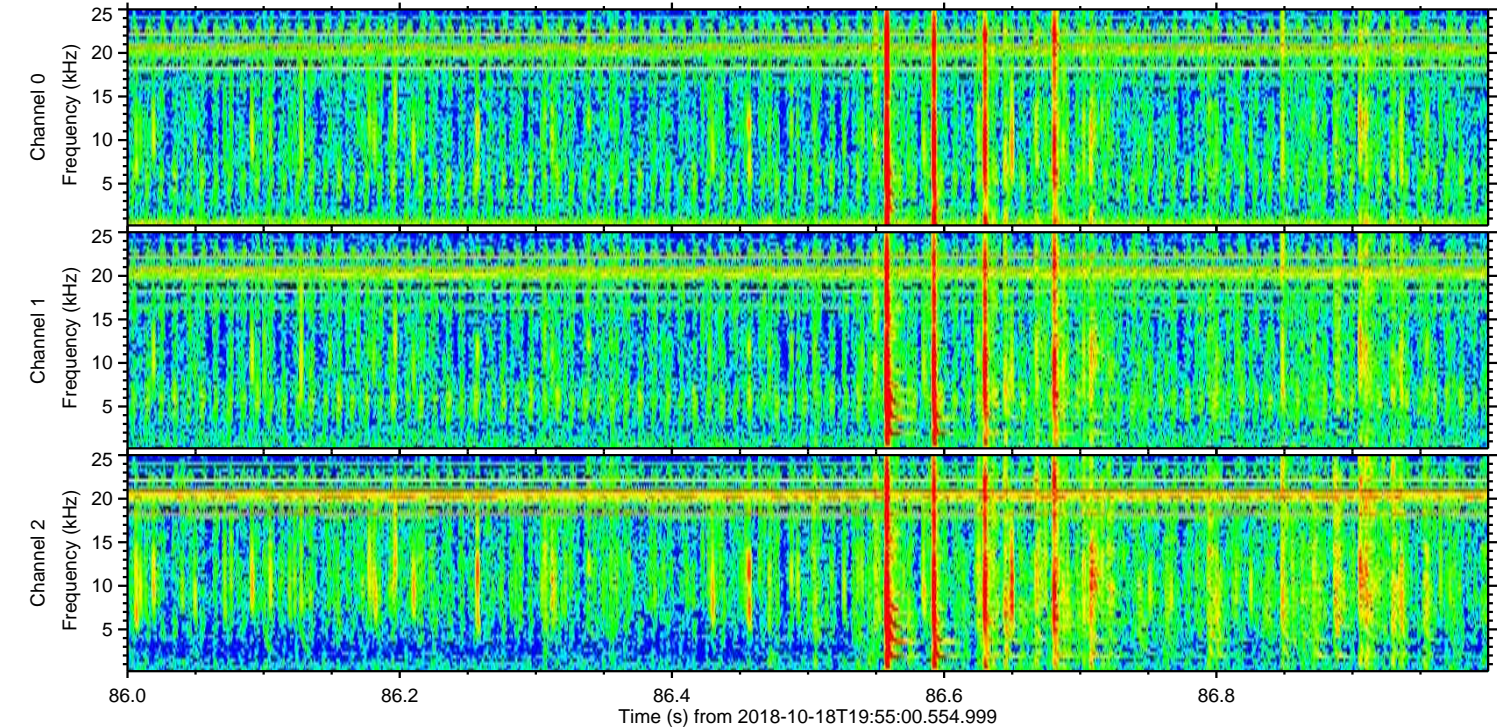
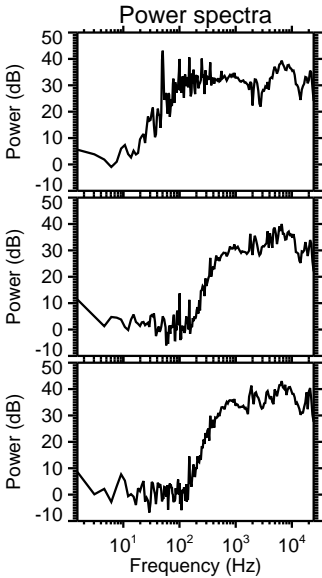
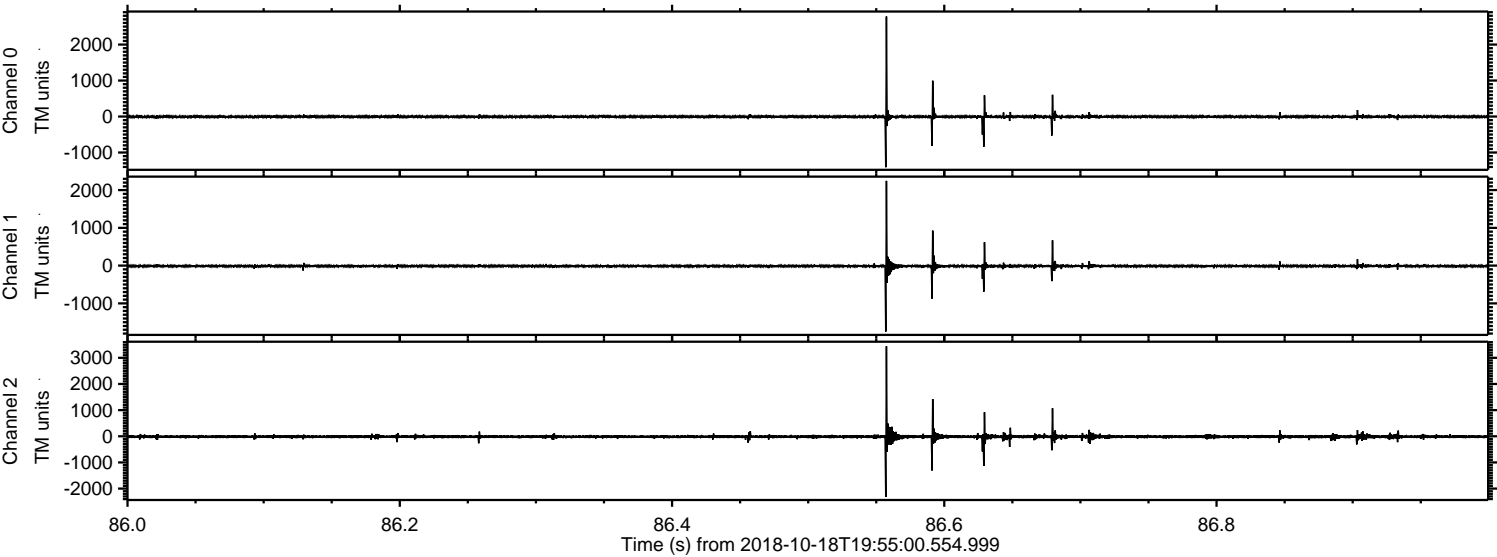

Processed Thu Oct 18 22:03:10 2018 by ELM ver.2012-10-06 from 001__elm20181018_195459__dat00.bin

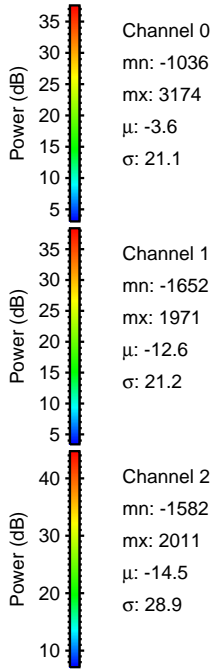
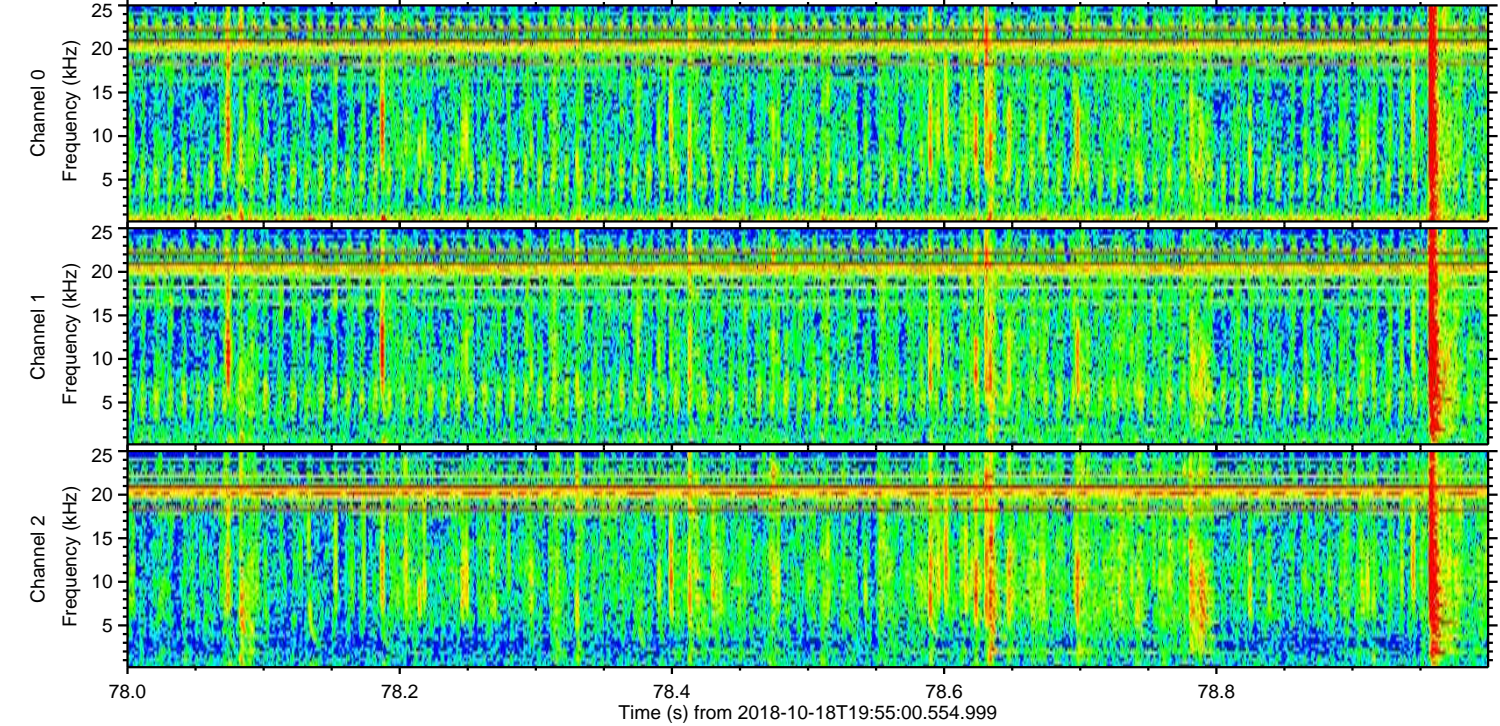
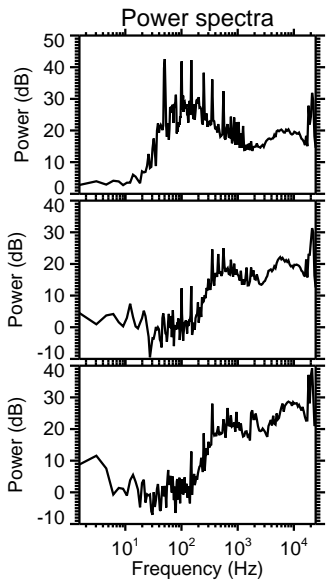
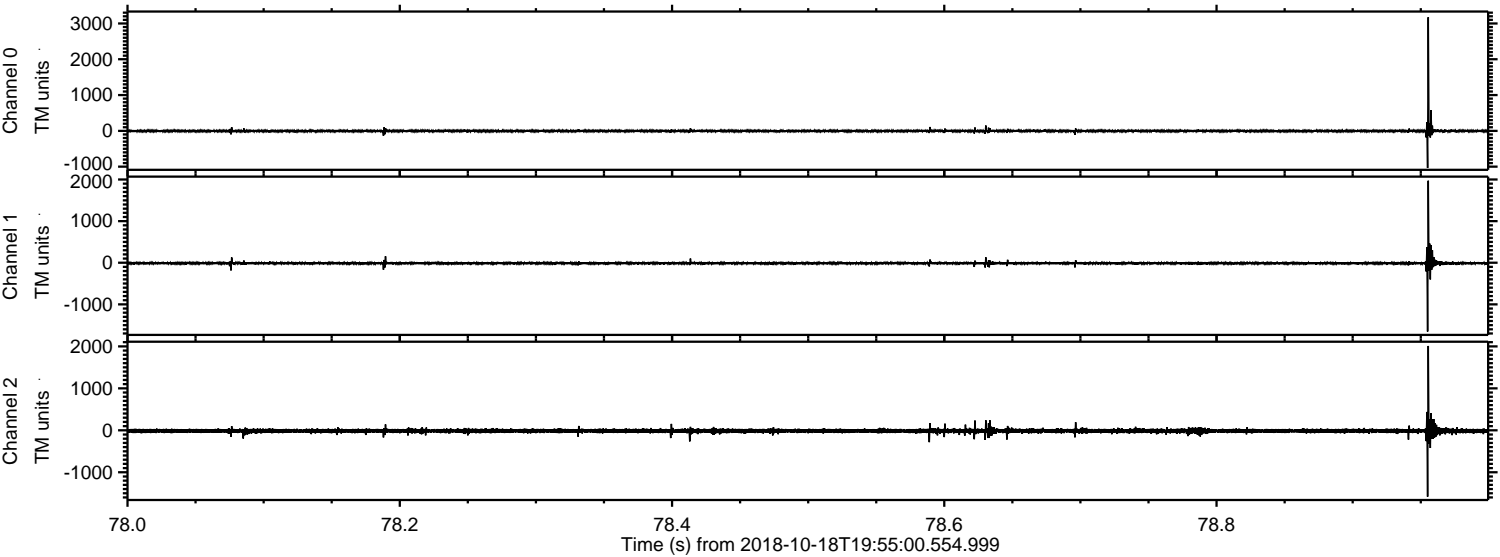

Channel 0
mn: -1036
mx: 3174
 μ : -3.6
 σ : 21.1

Channel 1
mn: -1652
mx: 1971
 μ : -12.6
 σ : 21.2

Channel 2
mn: -1582
mx: 2011
 μ : -14.5
 σ : 28.9

Processed Thu Oct 18 22:03:11 2018 by ELM ver.2012-10-06 from 001__elm20181018_195459__dat00.bin

