

ELMAVAN 3D WAVEFORMS (Measured data sampled at 50 kHz) 51000 packets of 144 samples from 2018-10-18T19:29:59.583.000.

Processed Thu Oct 18 21:37:35 2018 by ELM ver.2012-10-06 from 001__elm20181018_192958__dat00.bin

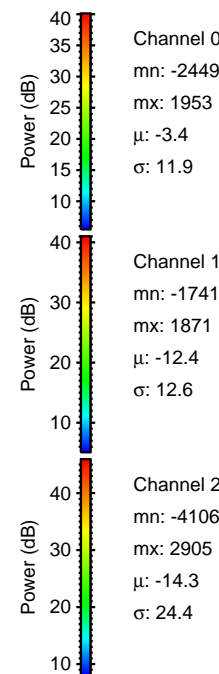

Processed Thu Oct 18 21:37:43 2018 by ELM ver.2012-10-06 from 001__elm20181018_192958__dat00.bin

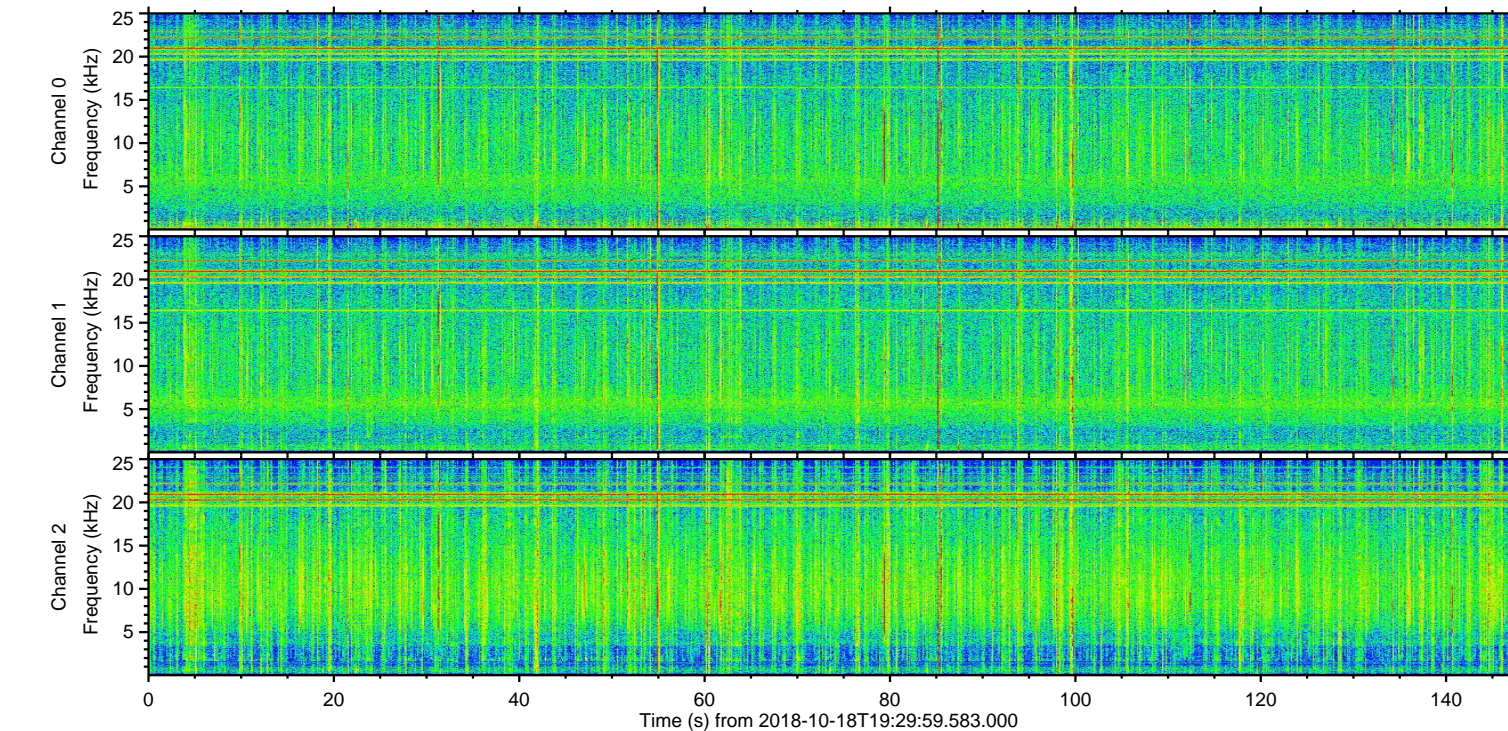
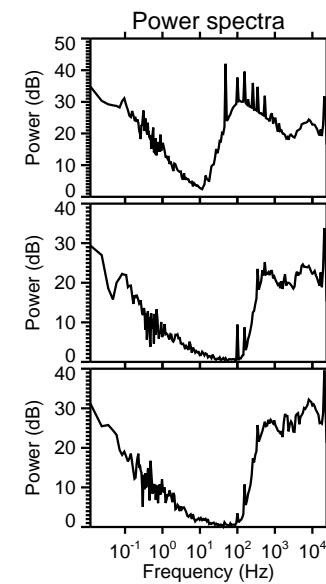
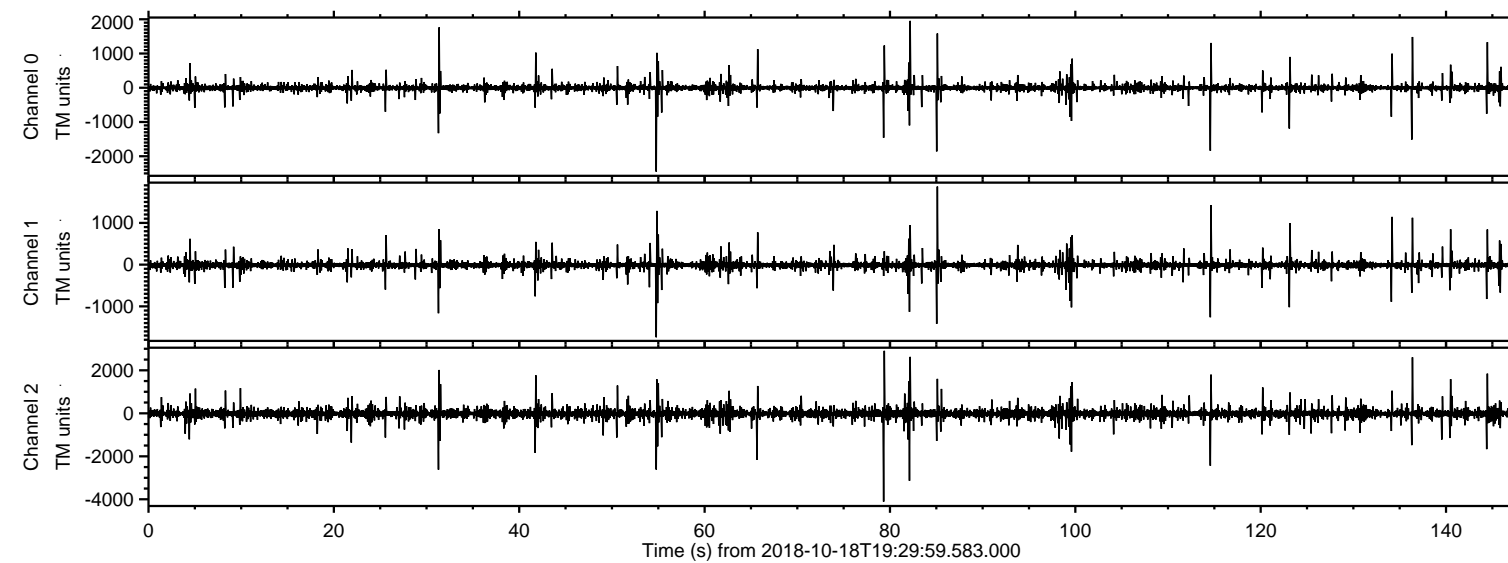
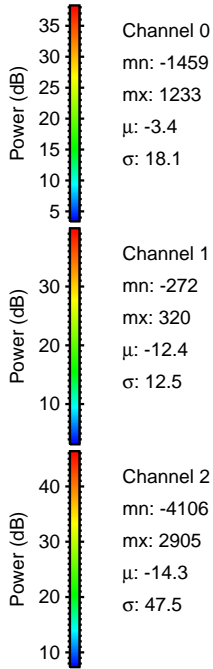
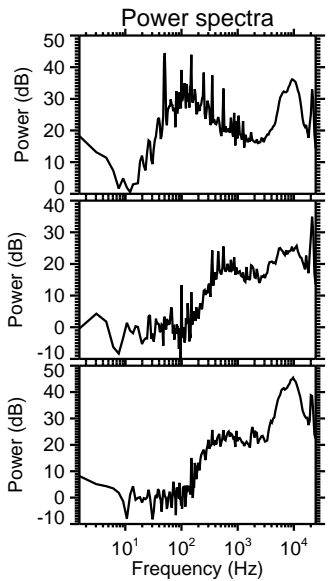
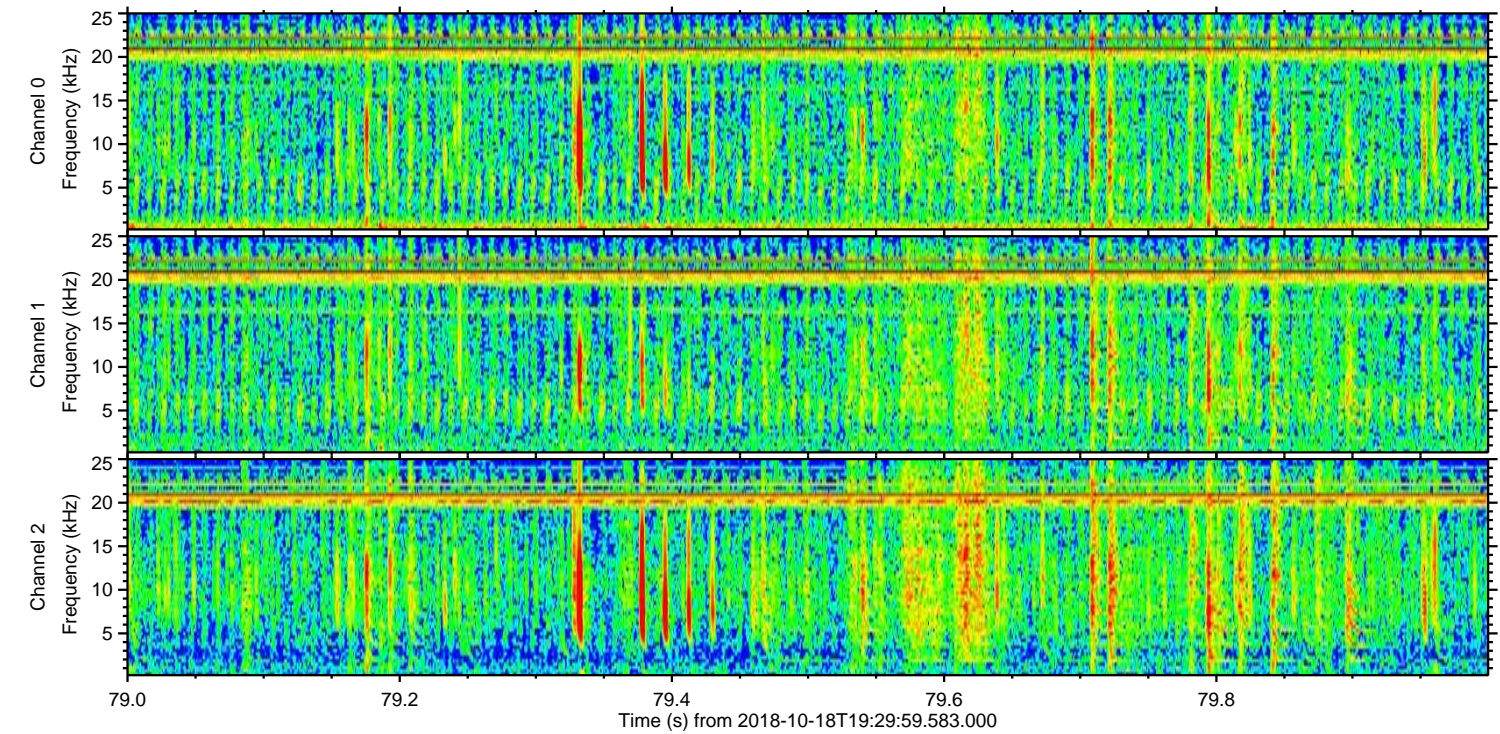
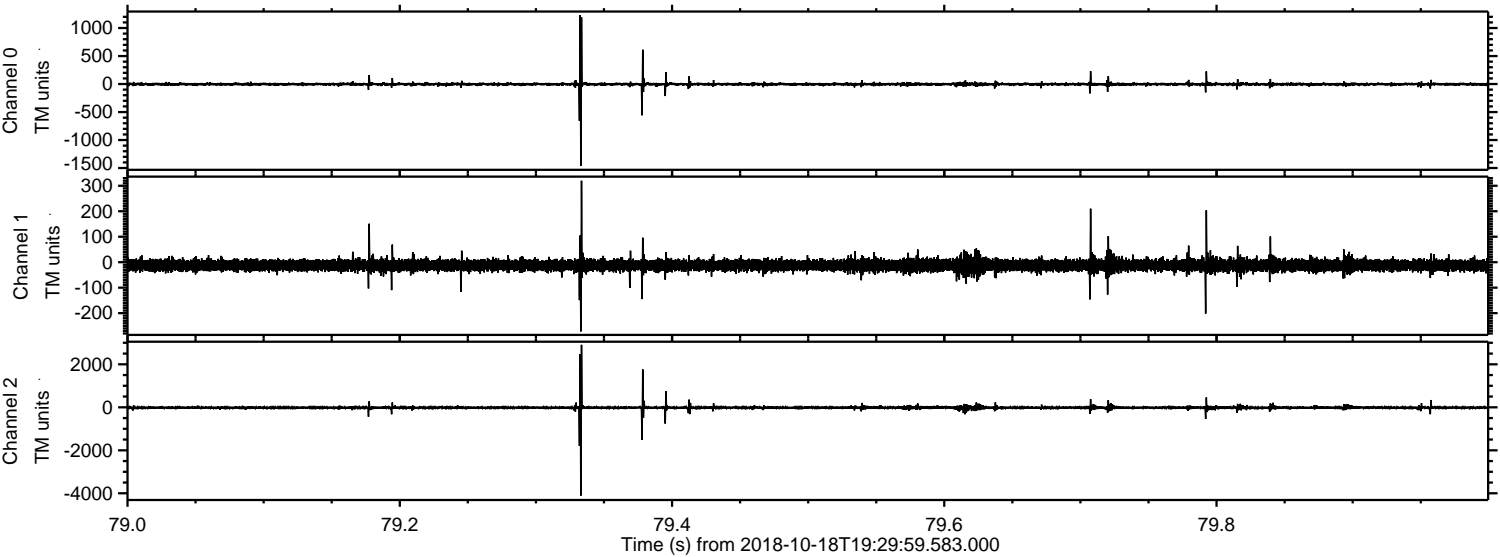

Processed Thu Oct 18 21:37:44 2018 by ELM ver.2012-10-06 from 001__elm20181018_192958__dat00.bin

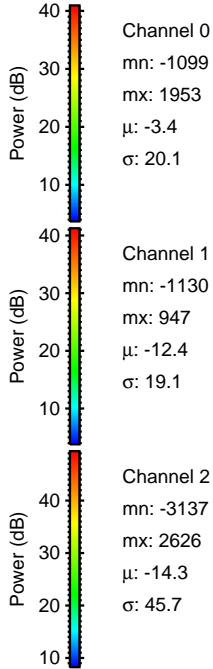
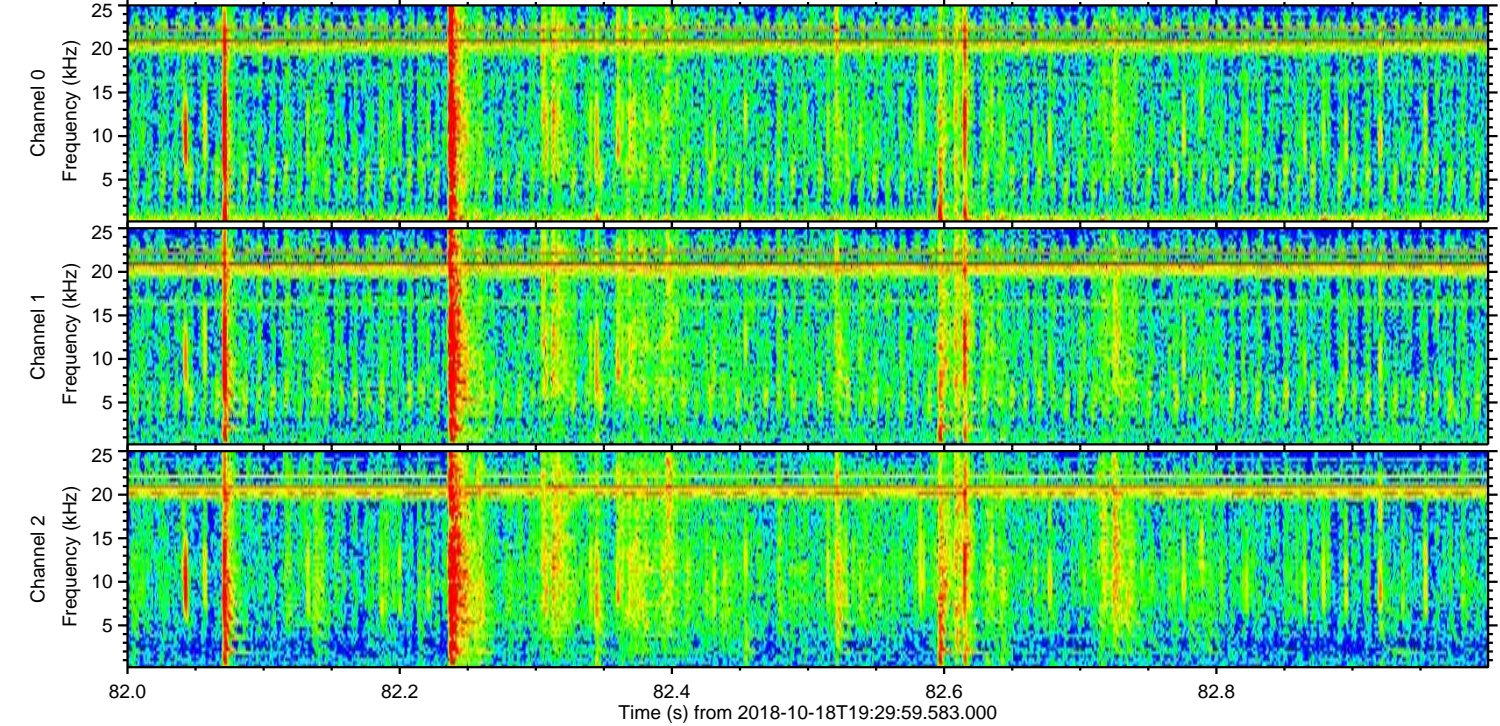
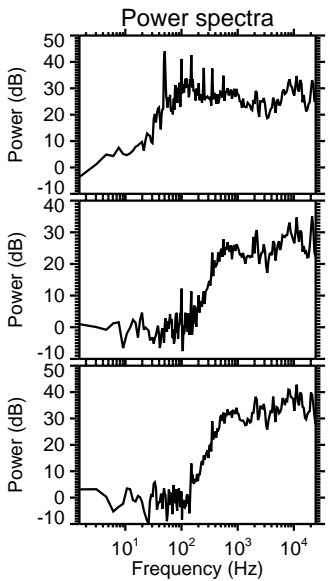
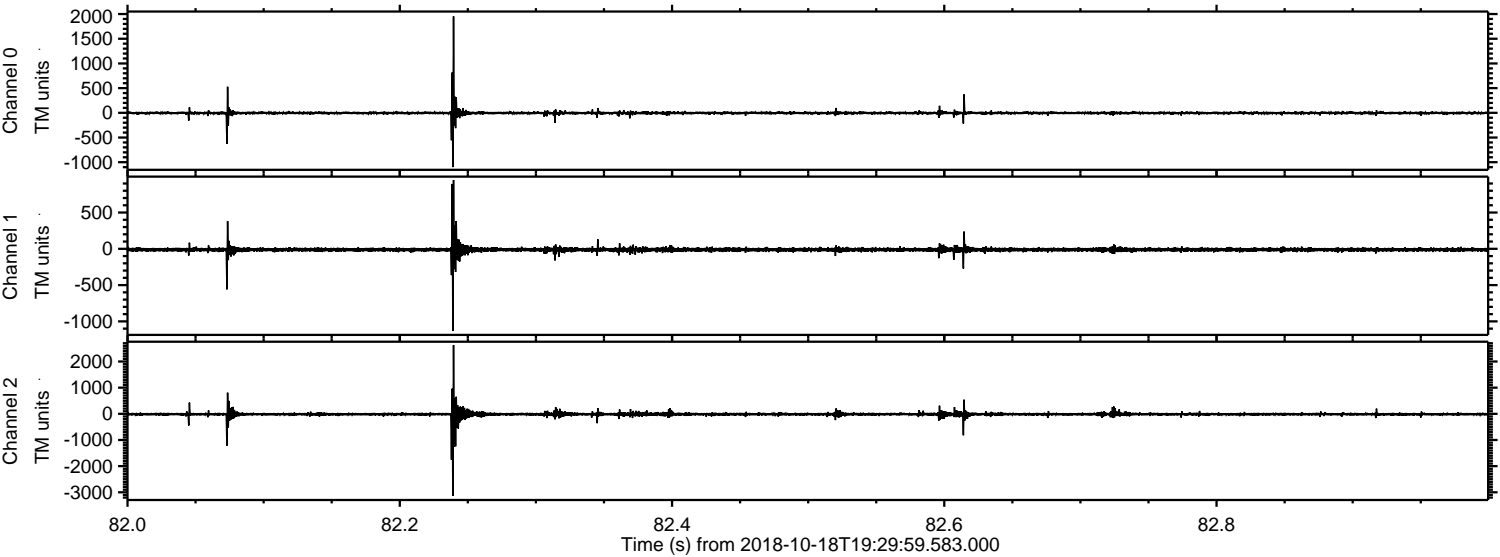

Processed Thu Oct 18 21:37:45 2018 by ELM ver.2012-10-06 from 001__elm20181018_192958__dat00.bin

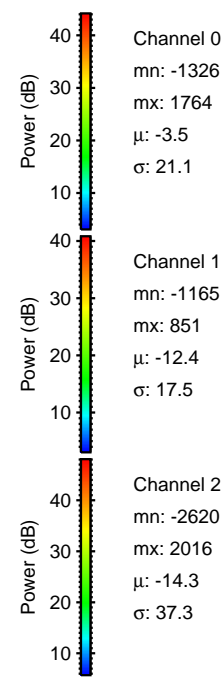
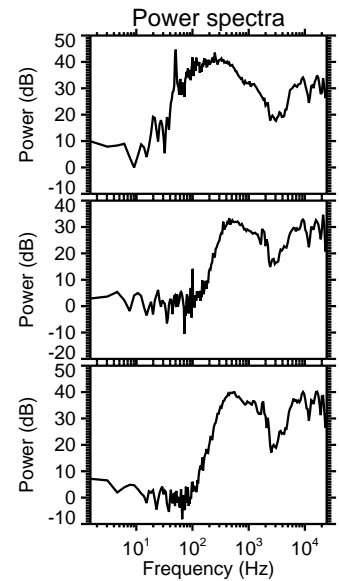
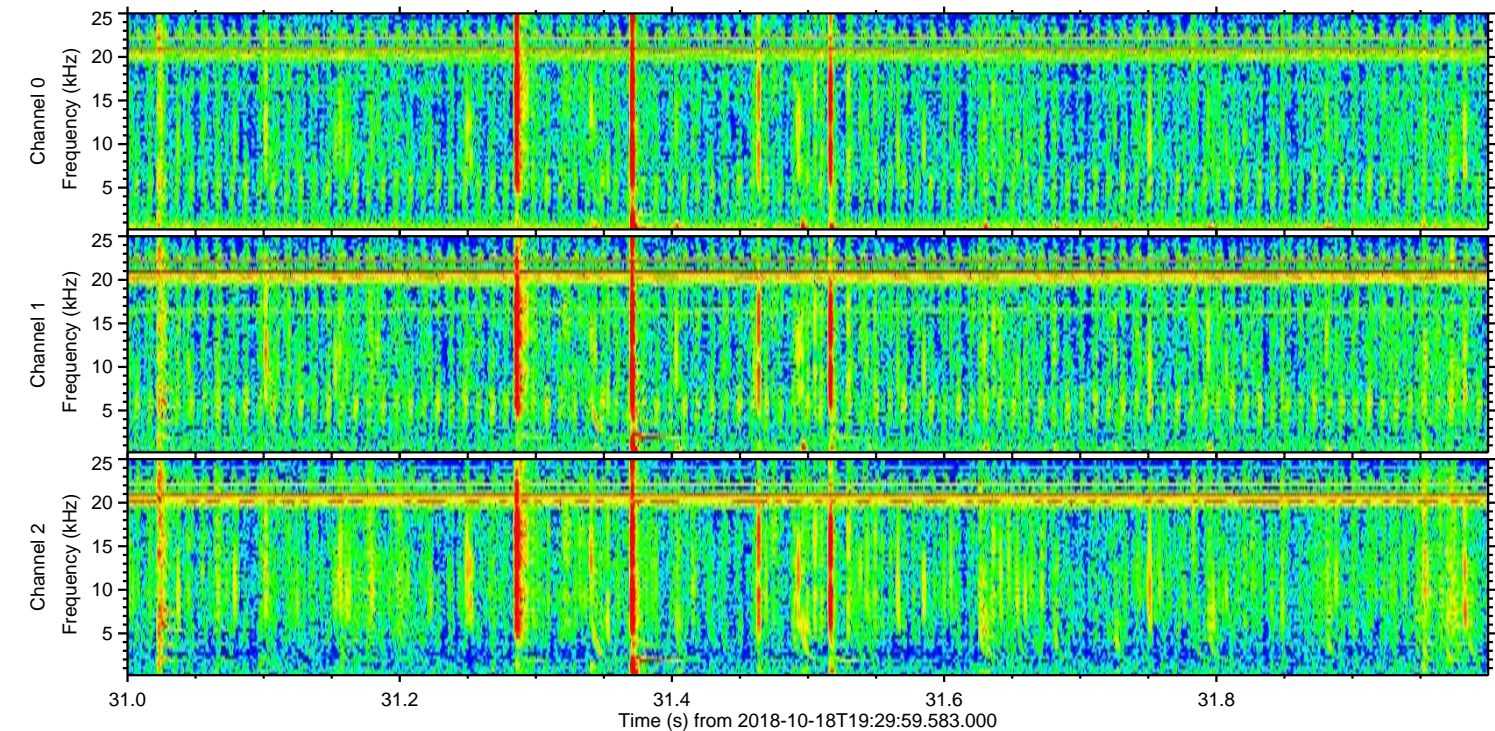
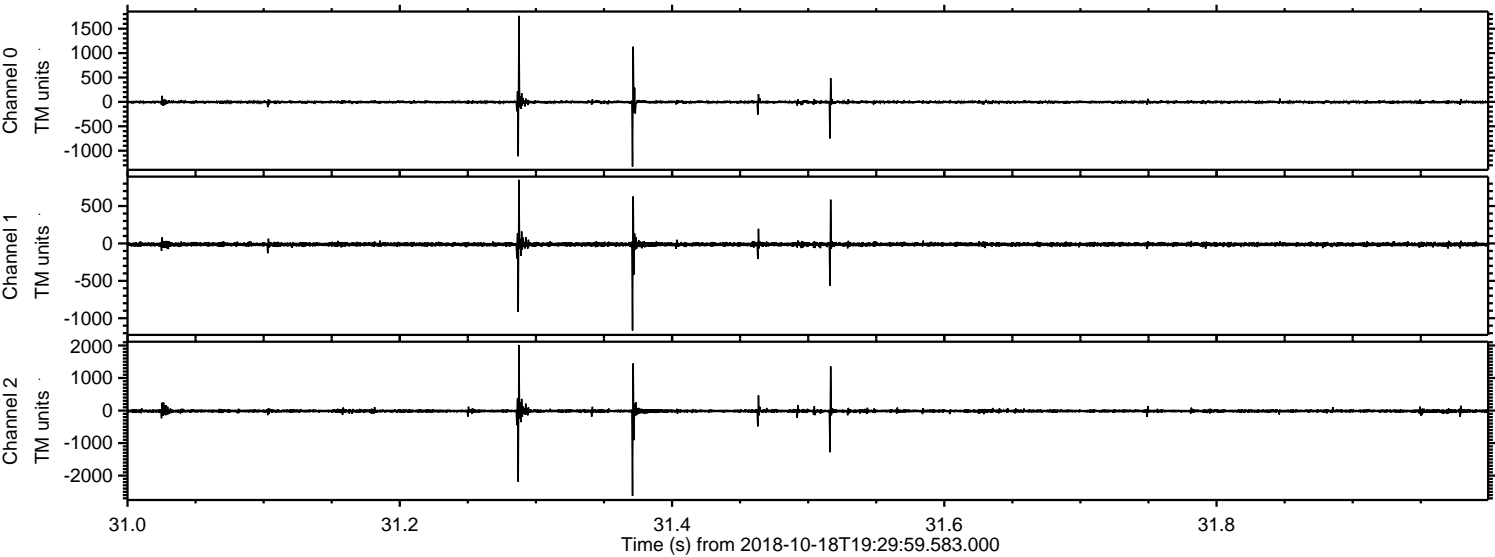

Processed Thu Oct 18 21:37:46 2018 by ELM ver.2012-10-06 from 001__elm20181018_192958__dat00.bin

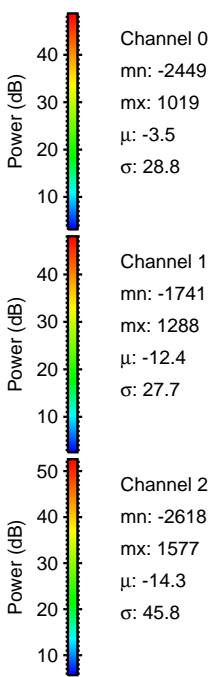
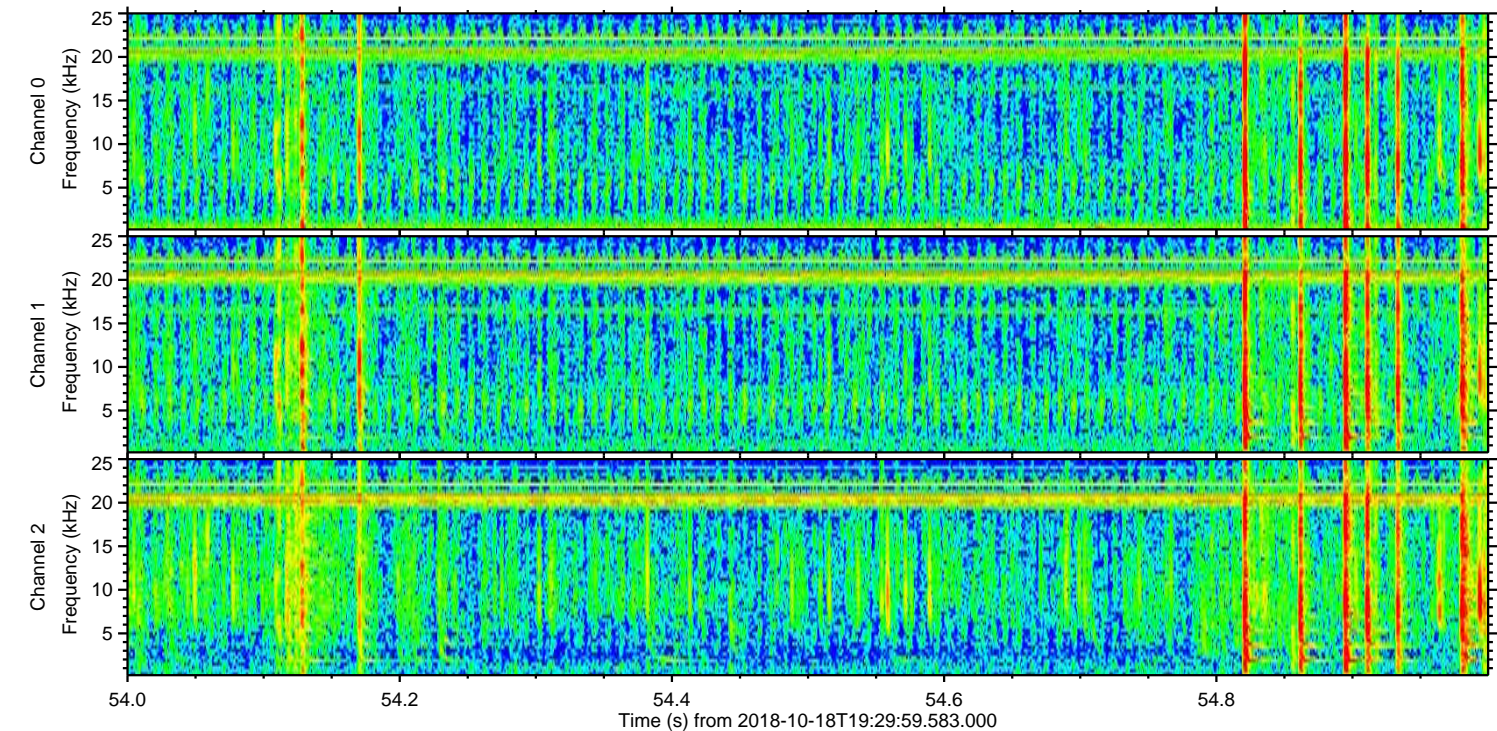
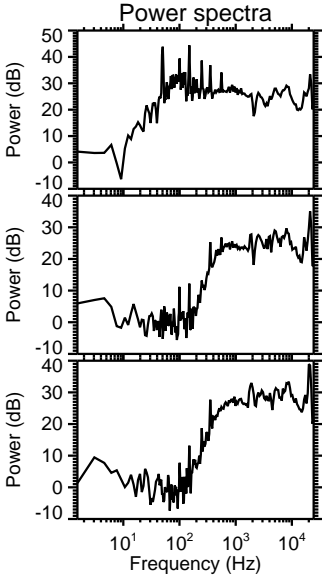
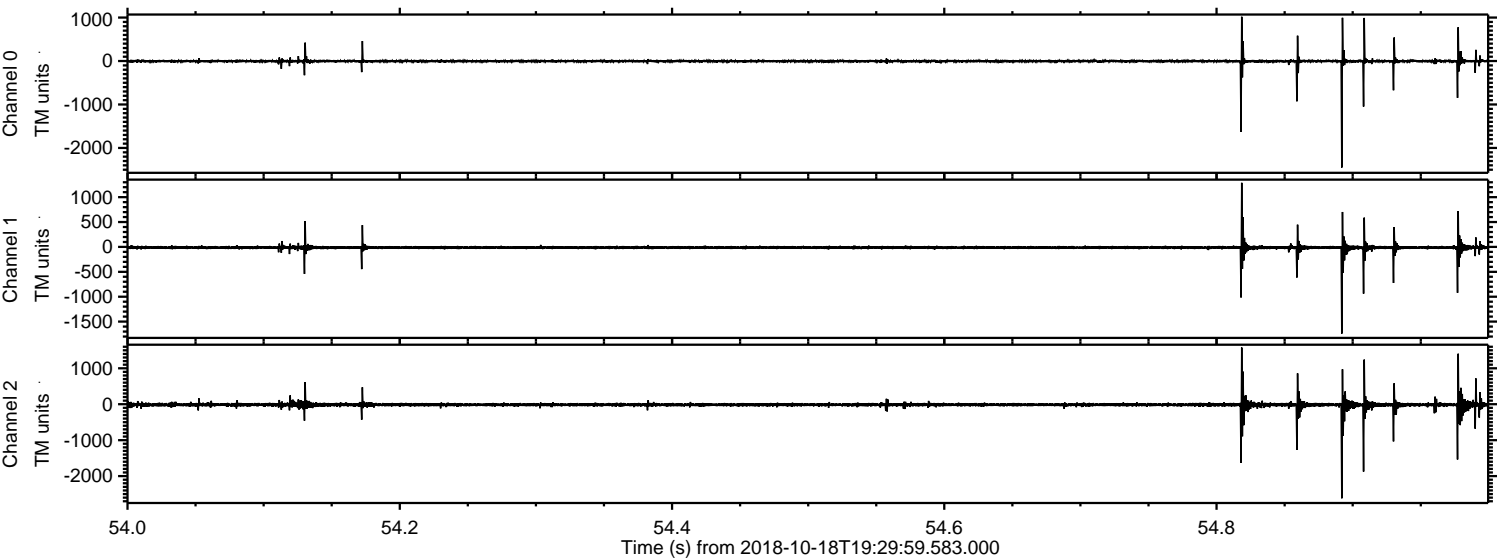

ELMAVAN 3D WAVEFORMS (Measured data sampled at 50 kHz) 51000 packets of 144 samples from 2018-10-18T19:29:59.583.000. Part 137/147

Processed Thu Oct 18 21:37:46 2018 by ELM ver.2012-10-06 from 001__elm20181018_192958__dat00.bin

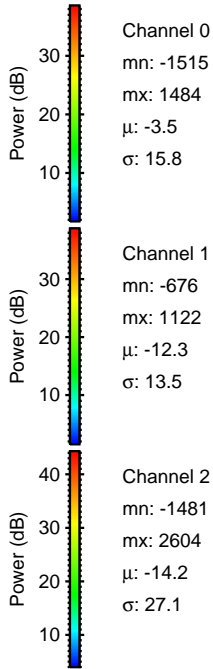
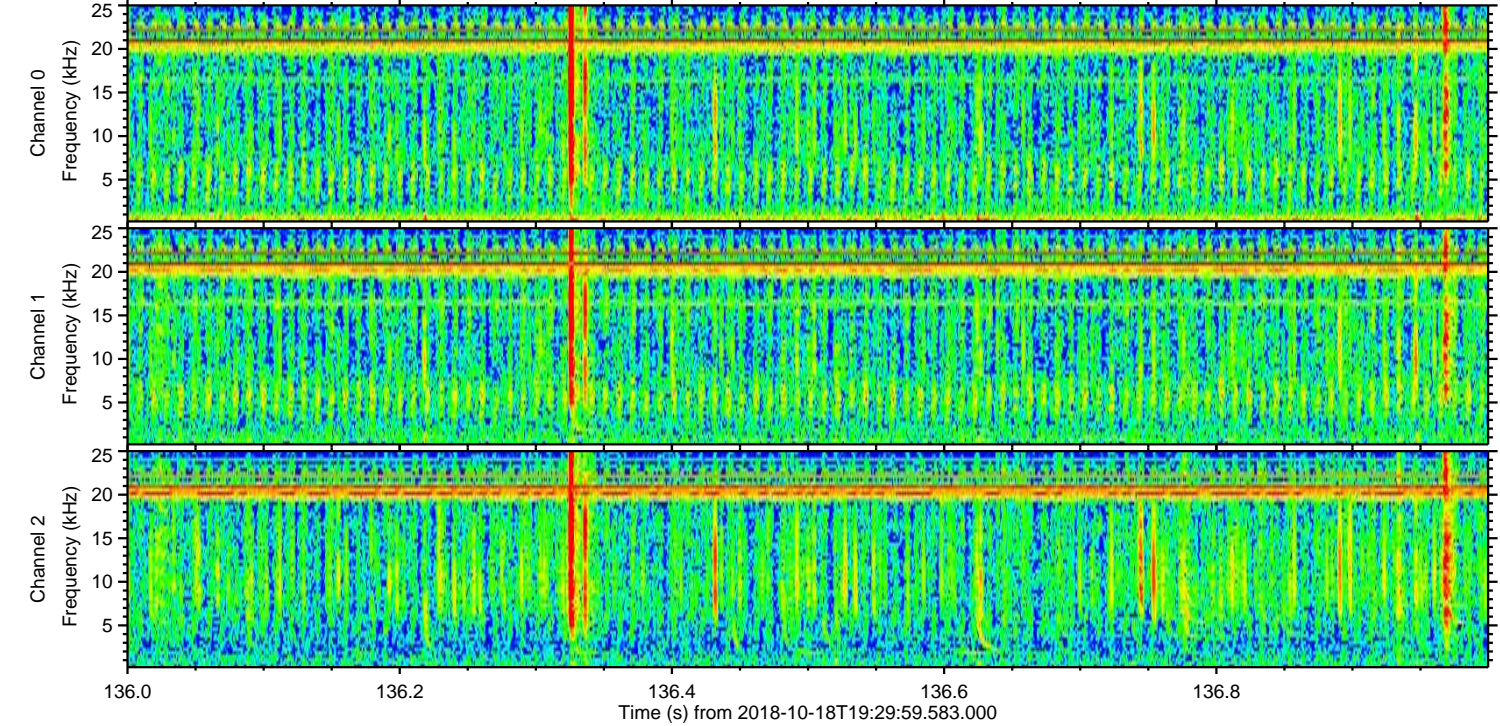
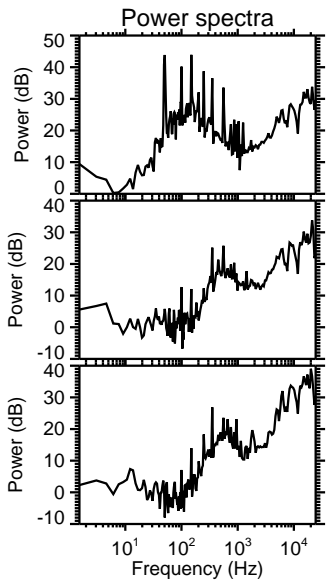
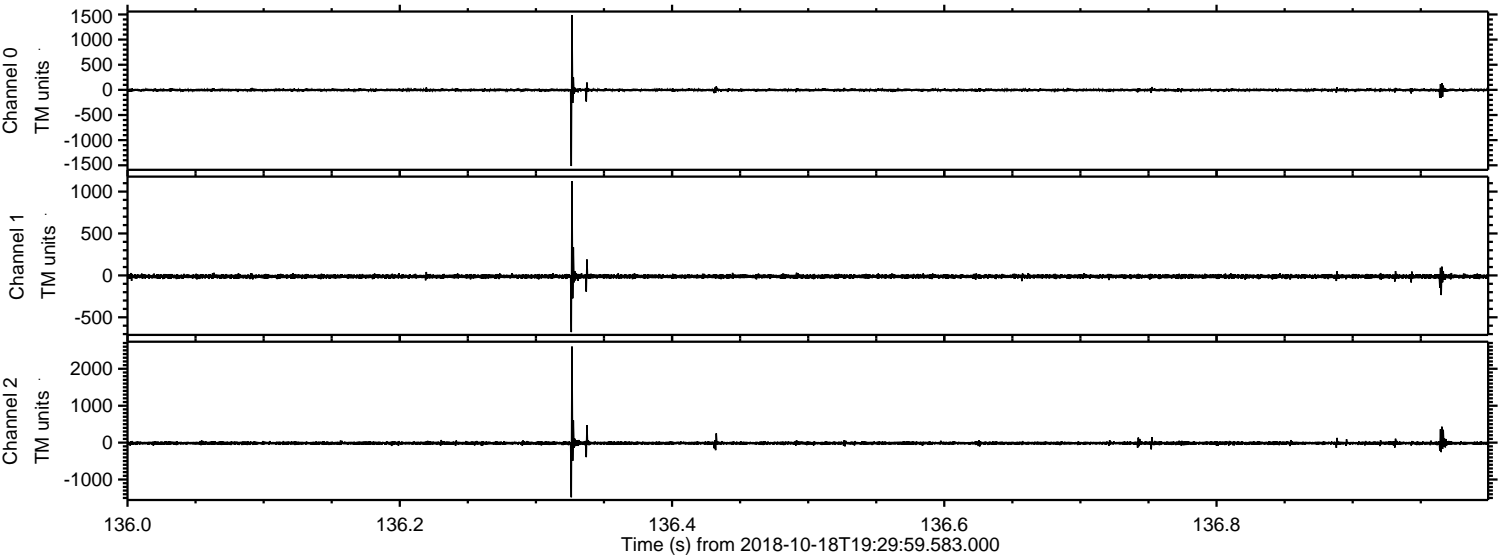

ELMAVAN 3D WAVEFORMS (Measured data sampled at 50 kHz) 51000 packets of 144 samples from 2018-10-18T19:29:59.583.000. Part 115/147

Processed Thu Oct 18 21:37:47 2018 by ELM ver.2012-10-06 from 001__elm20181018_192958__dat00.bin

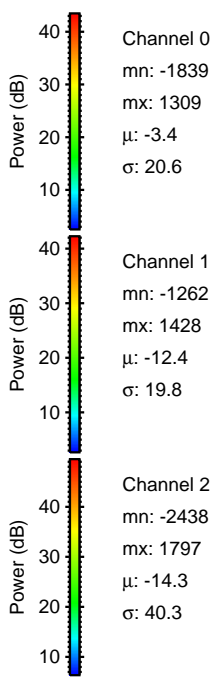
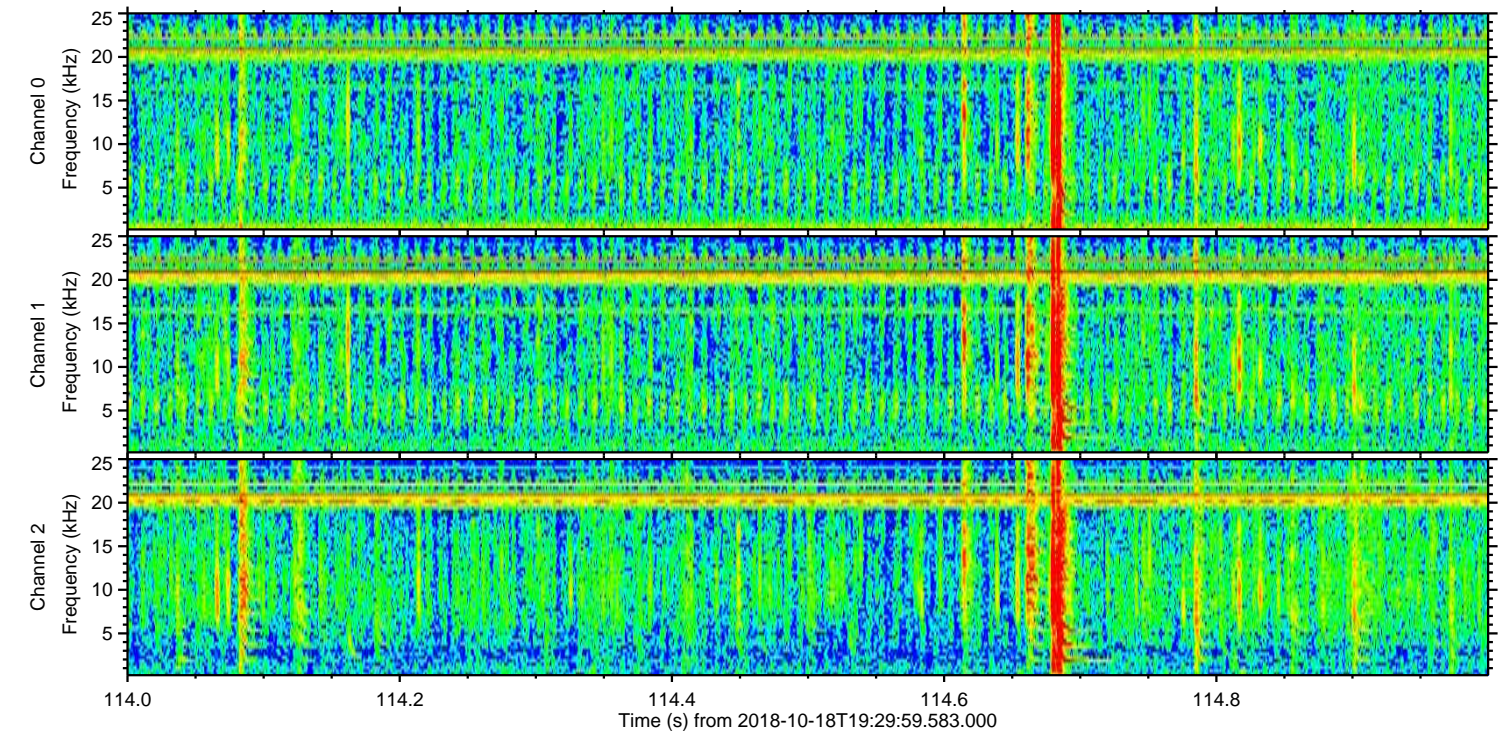
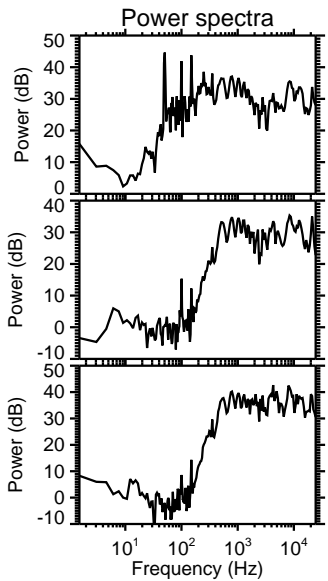
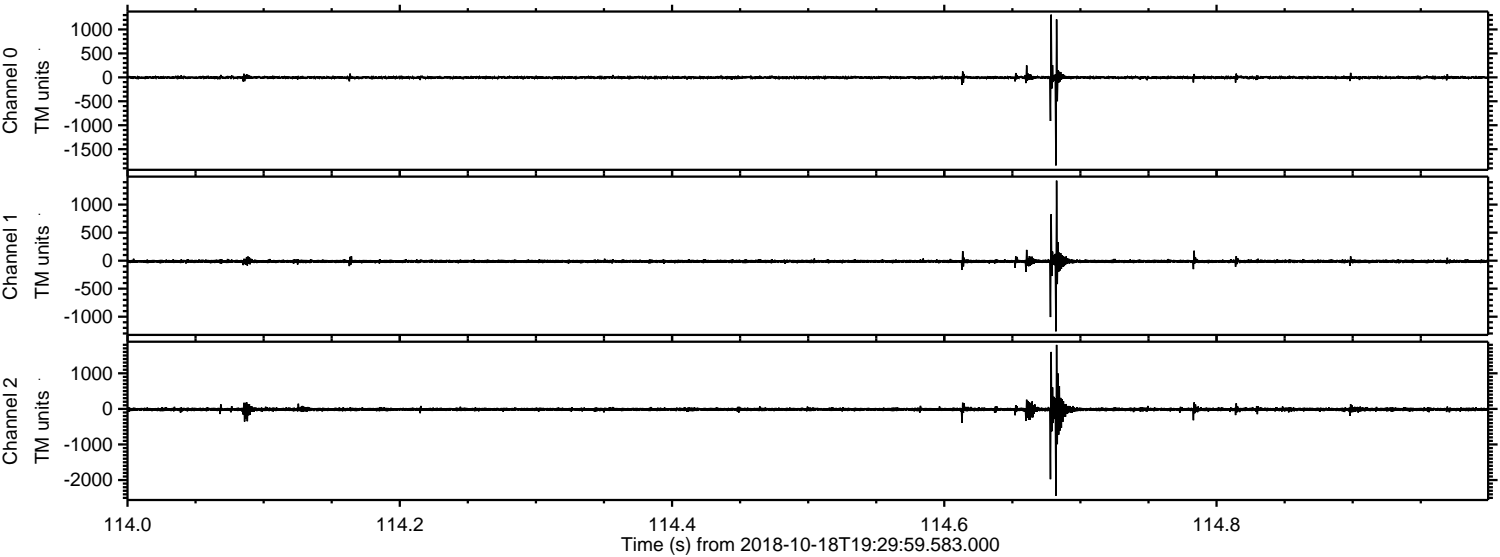

Processed Thu Oct 18 21:37:48 2018 by ELM ver.2012-10-06 from 001__elm20181018_192958__dat00.bin

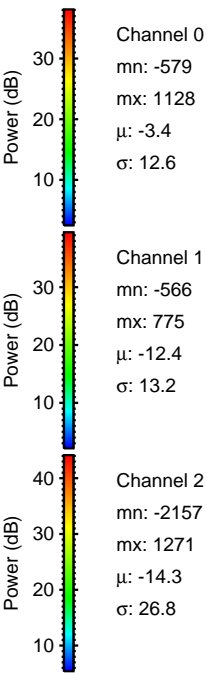
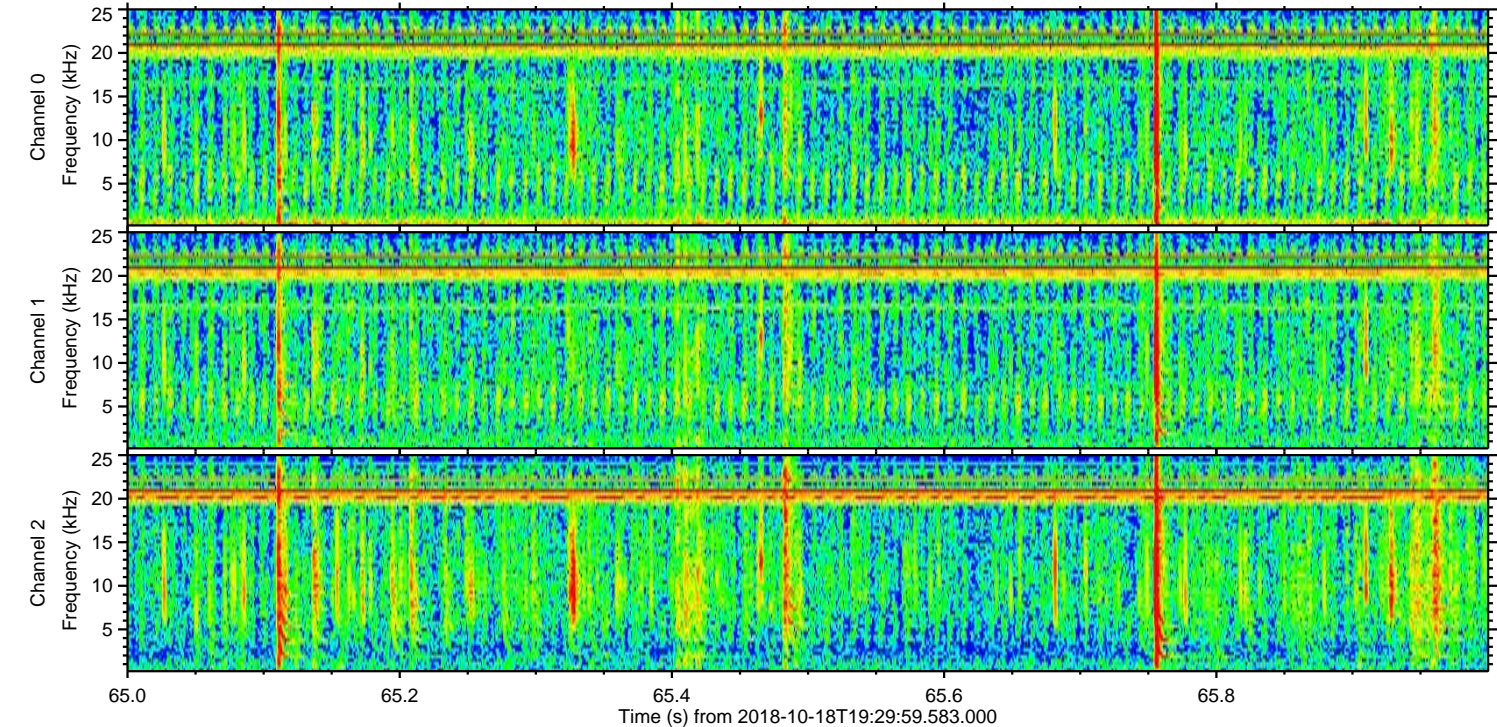
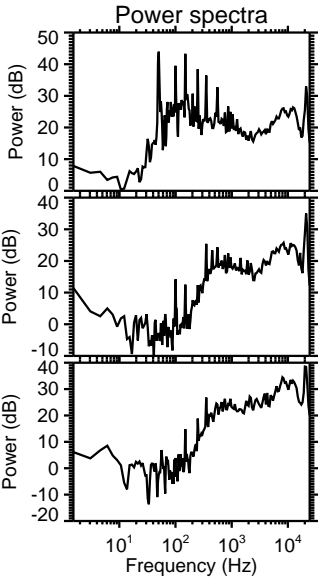
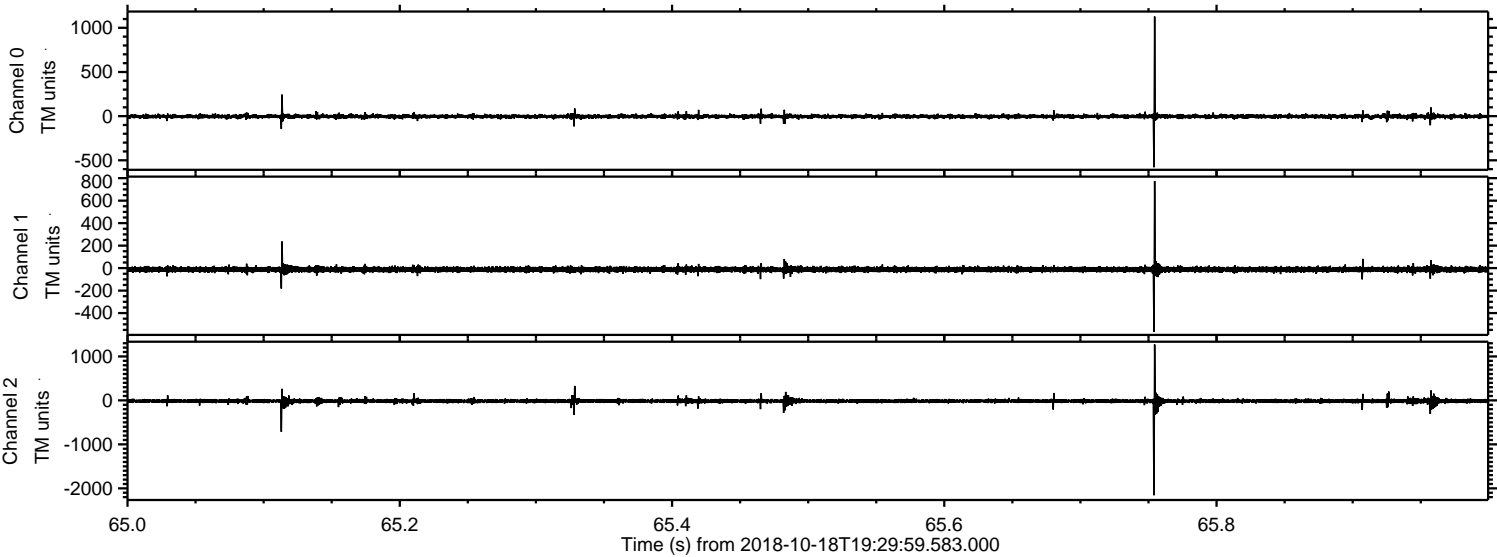

Processed Thu Oct 18 21:37:48 2018 by ELM ver.2012-10-06 from 001__elm20181018_192958__dat00.bin

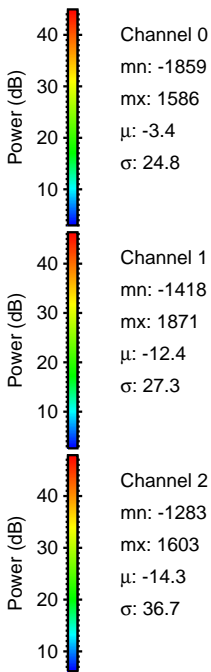
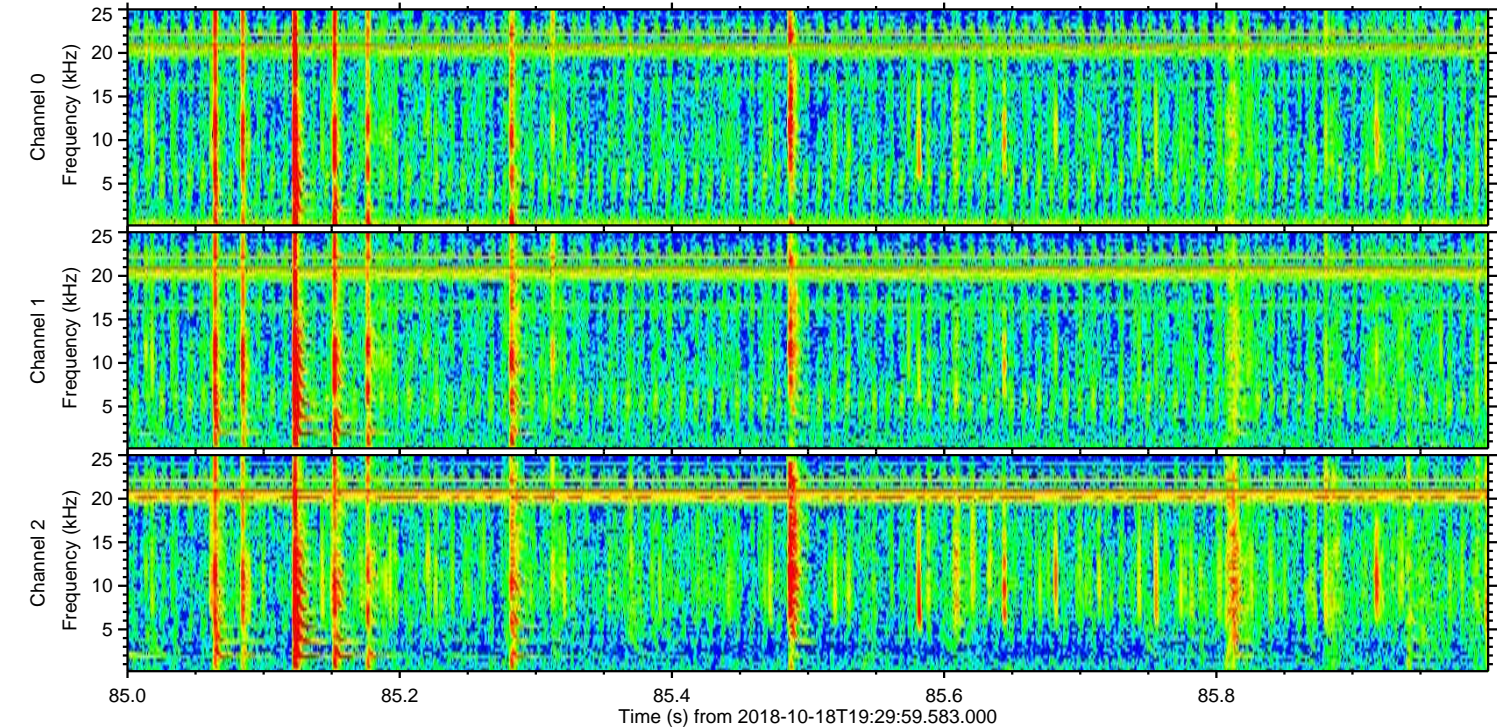
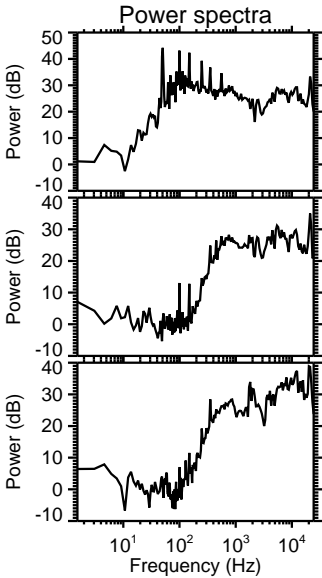
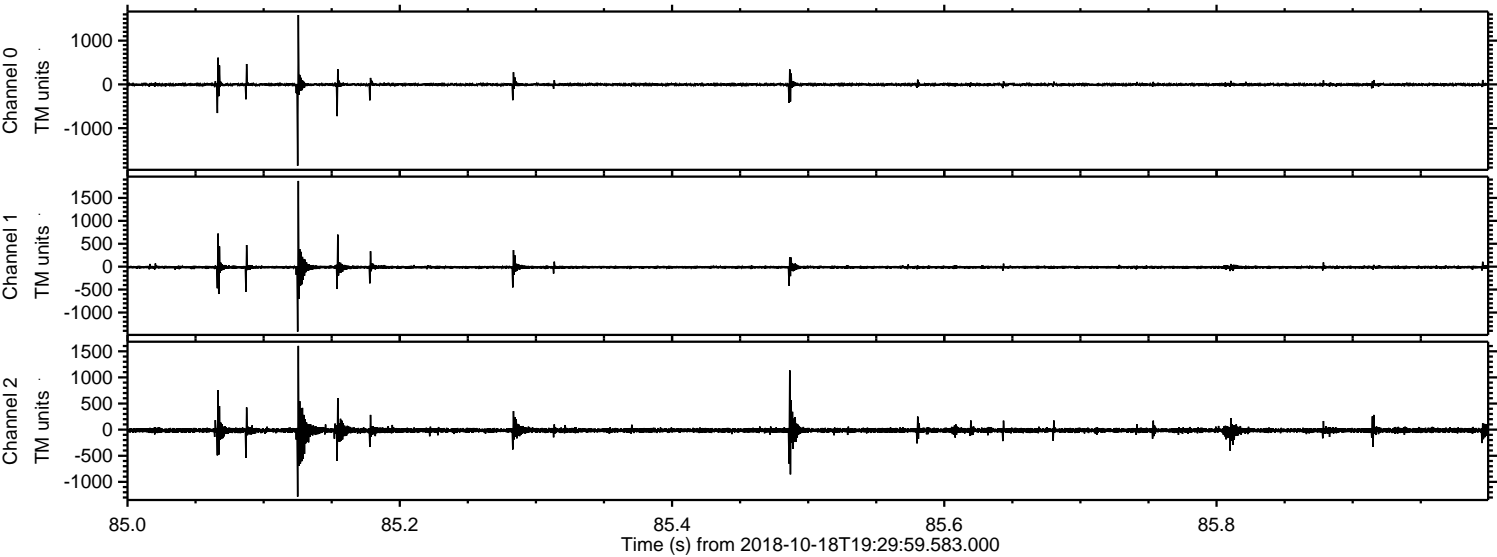

ELMAVAN 3D WAVEFORMS (Measured data sampled at 50 kHz) 51000 packets of 144 samples from 2018-10-18T19:29:59.583.000. Part 145/147

Processed Thu Oct 18 21:37:49 2018 by ELM ver.2012-10-06 from 001__elm20181018_192958__dat00.bin

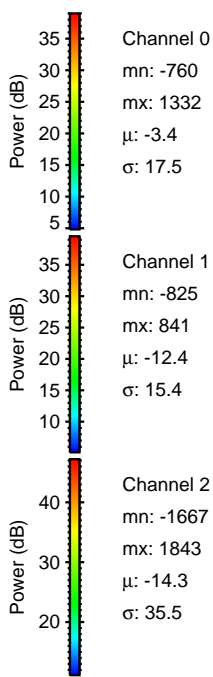
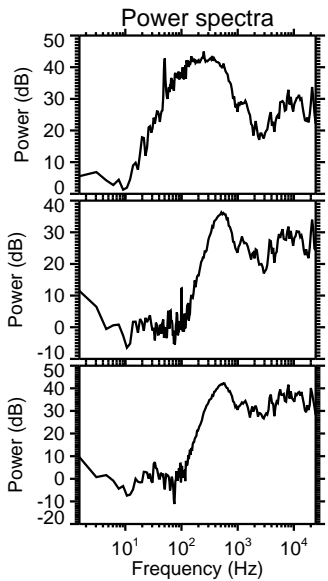
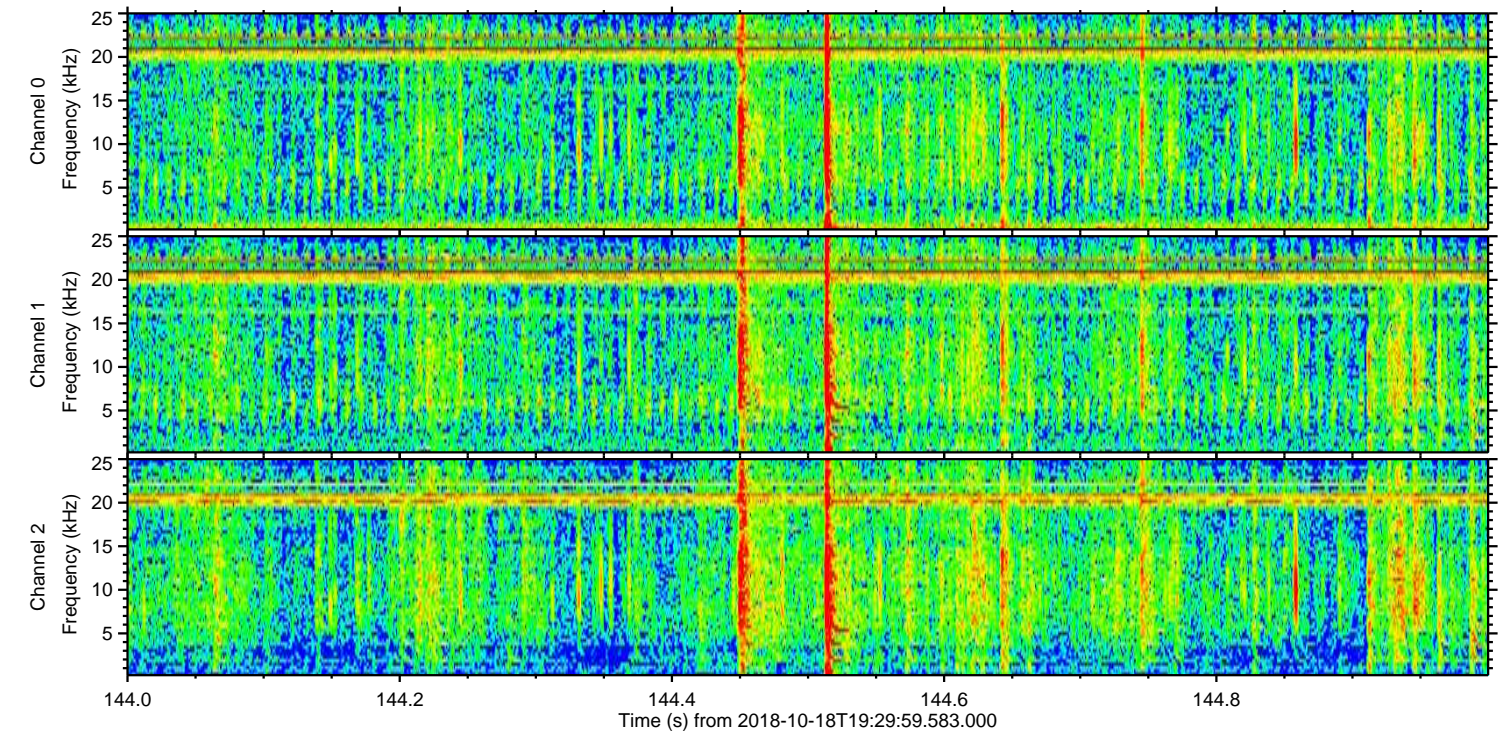
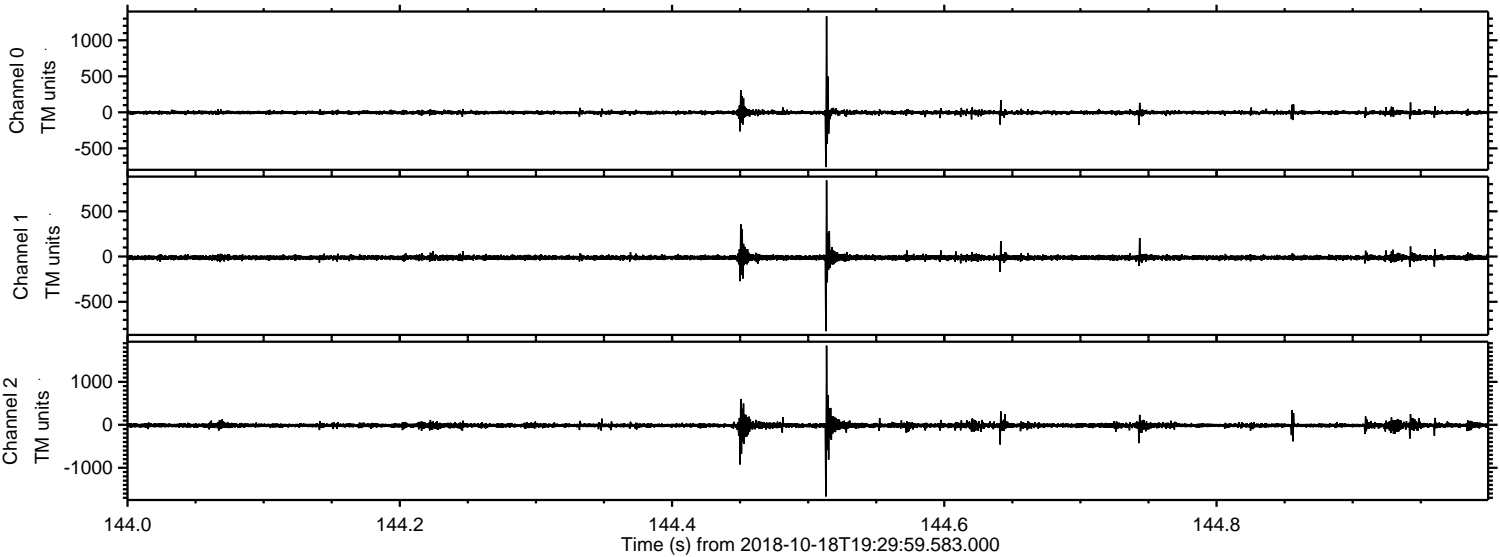

Channel 0
mn: -760
mx: 1332
 μ : -3.4
 σ : 17.5

Channel 1
mn: -825
mx: 841
 μ : -12.4
 σ : 15.4

Channel 2
mn: -1667
mx: 1843
 μ : -14.3
 σ : 35.5

Processed Thu Oct 18 21:37:50 2018 by ELM ver.2012-10-06 from 001__elm20181018_192958__dat00.bin

