

ELMAVAN 3D WAVEFORMS (Measured data sampled at 50 kHz) 51000 packets of 144 samples from 2018-10-18T06:24:28.542.999.

Processed Thu Oct 18 08:32:56 2018 by ELM ver.2012-10-06 from 001__elm20181018_062427__dat00.bin

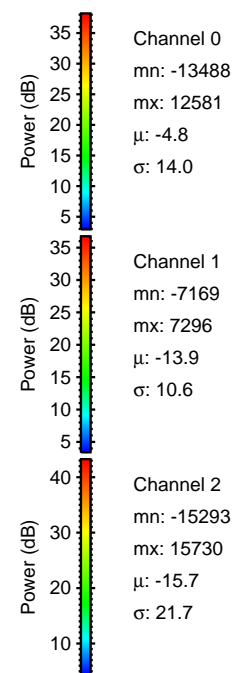

Processed Thu Oct 18 08:33:06 2018 by ELM ver.2012-10-06 from 001__elm20181018_062427__dat00.bin

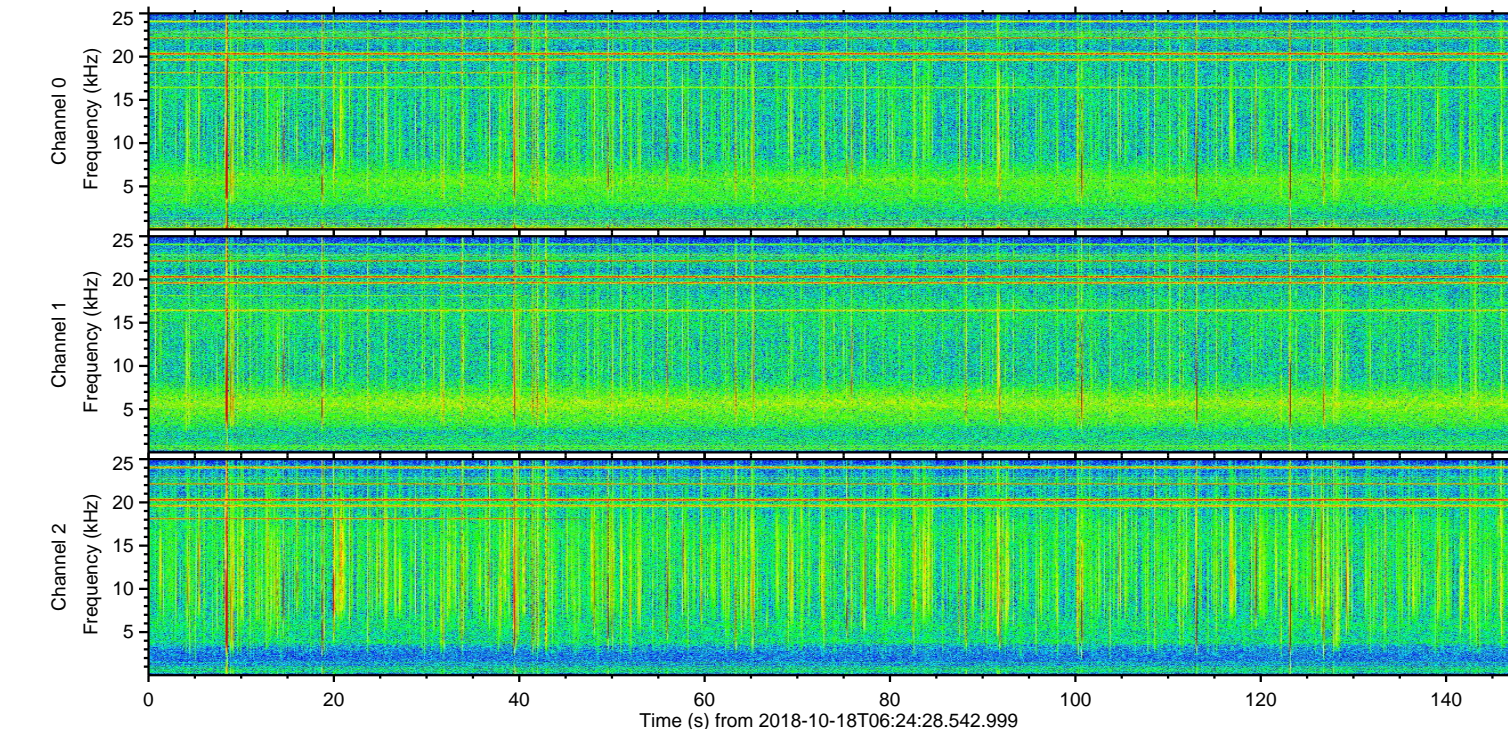
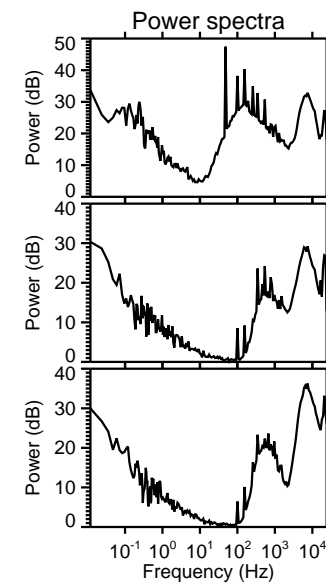
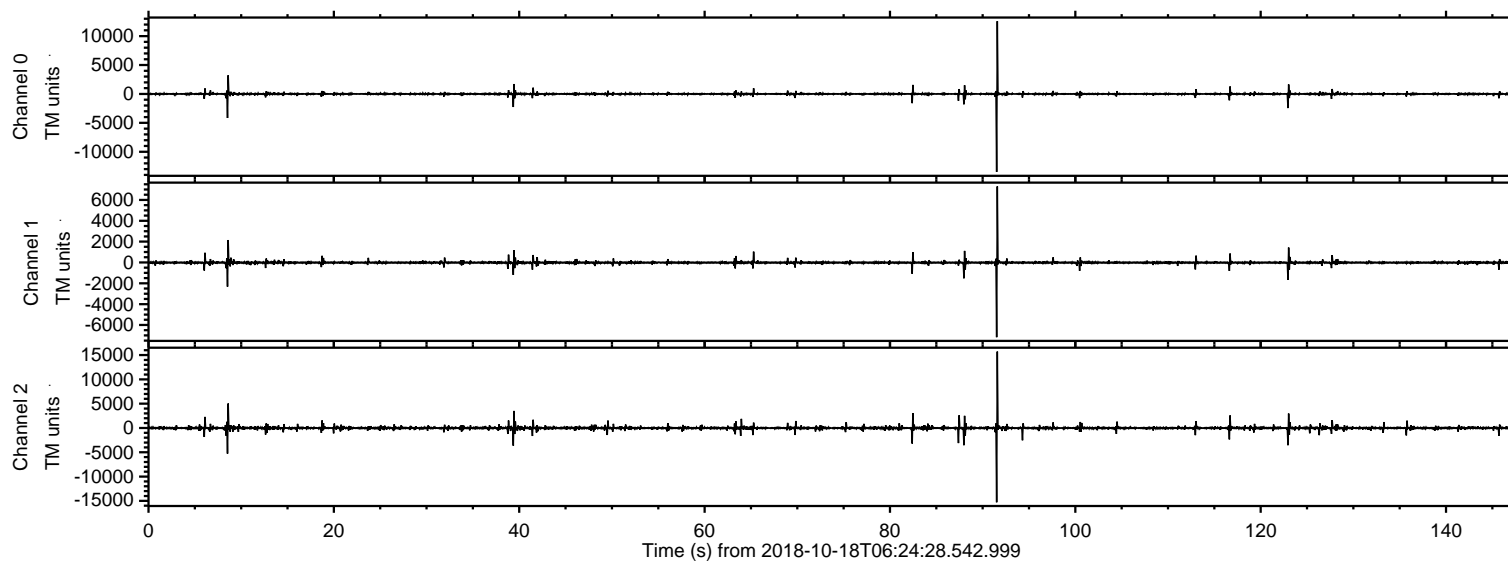
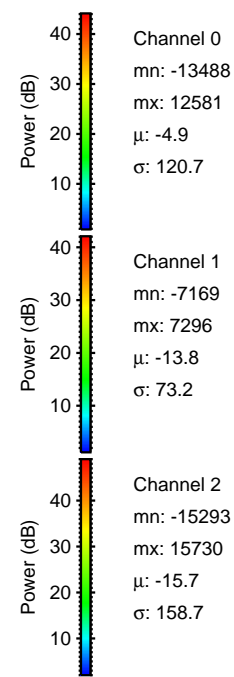
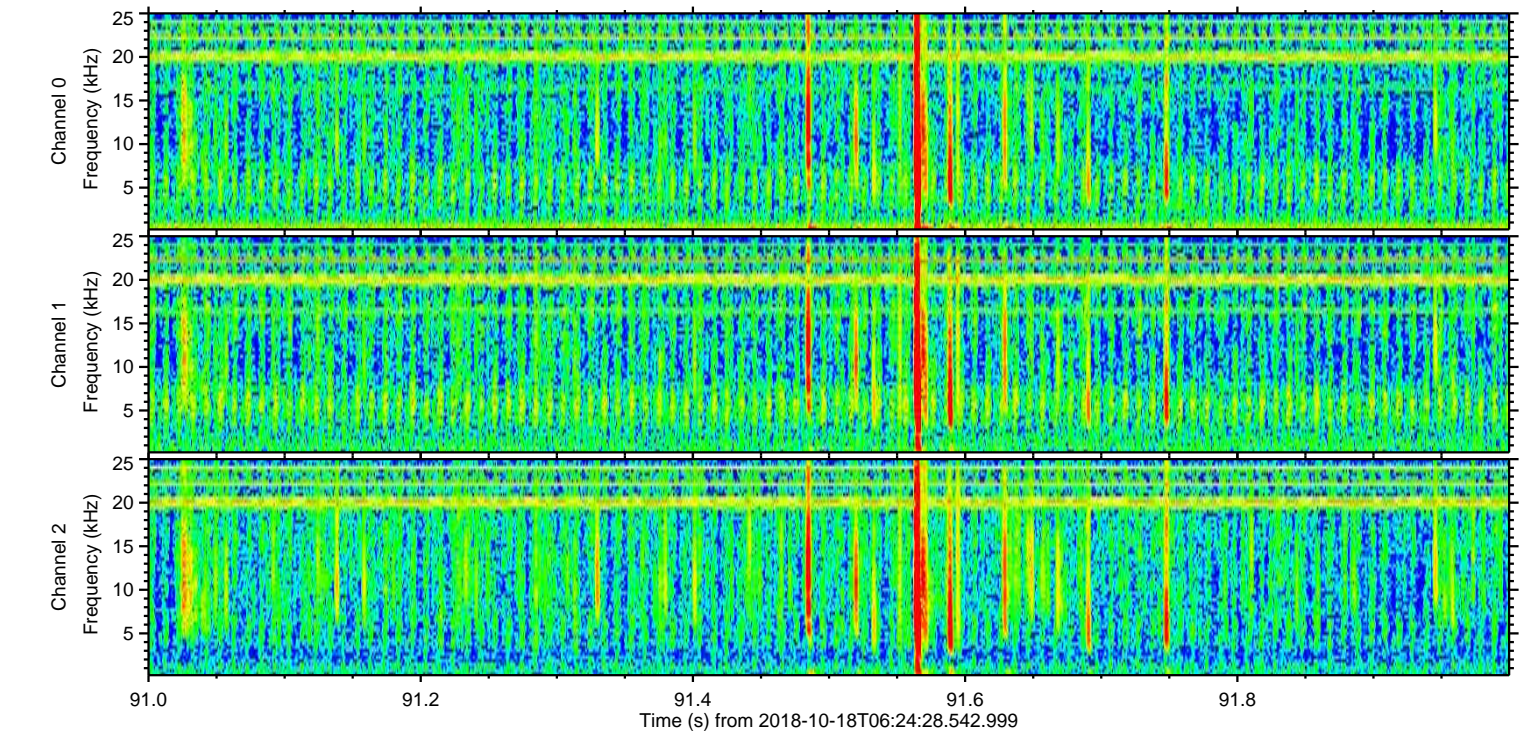
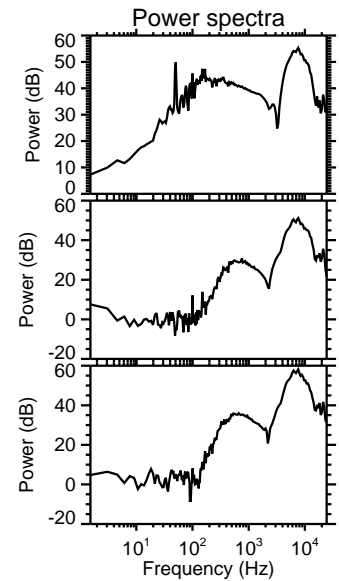
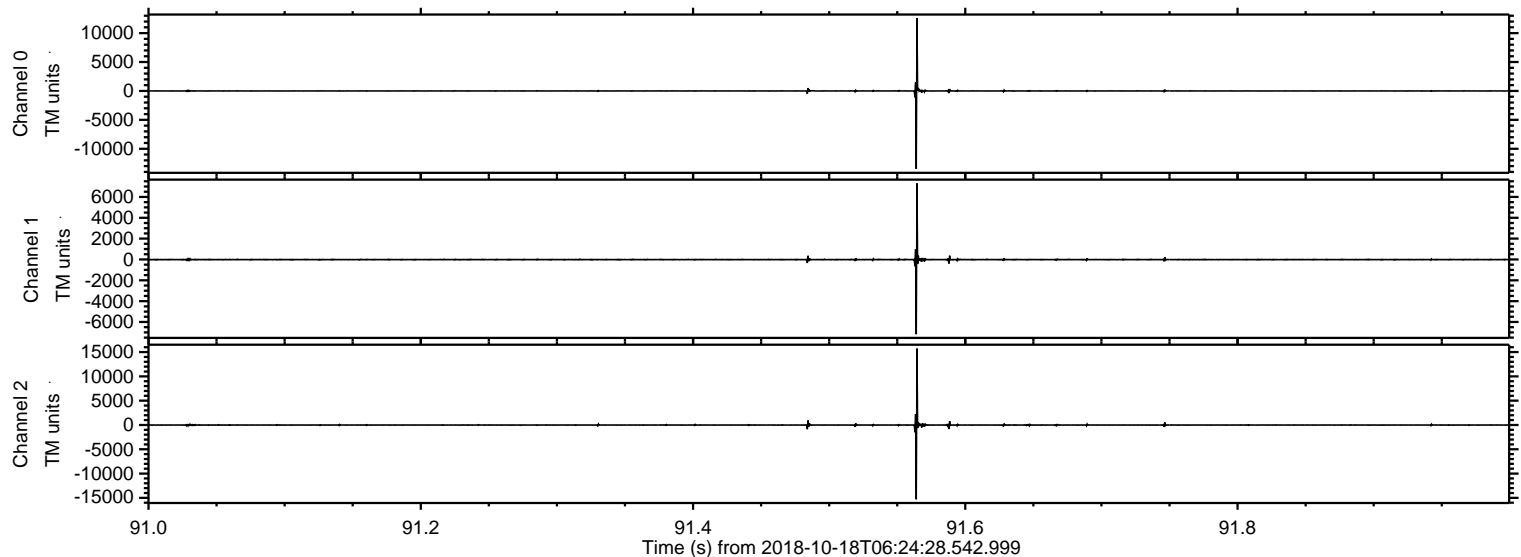

Processed Thu Oct 18 08:33:06 2018 by ELM ver.2012-10-06 from 001__elm20181018_062427__dat00.bin

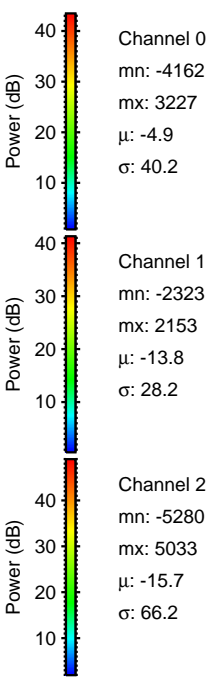
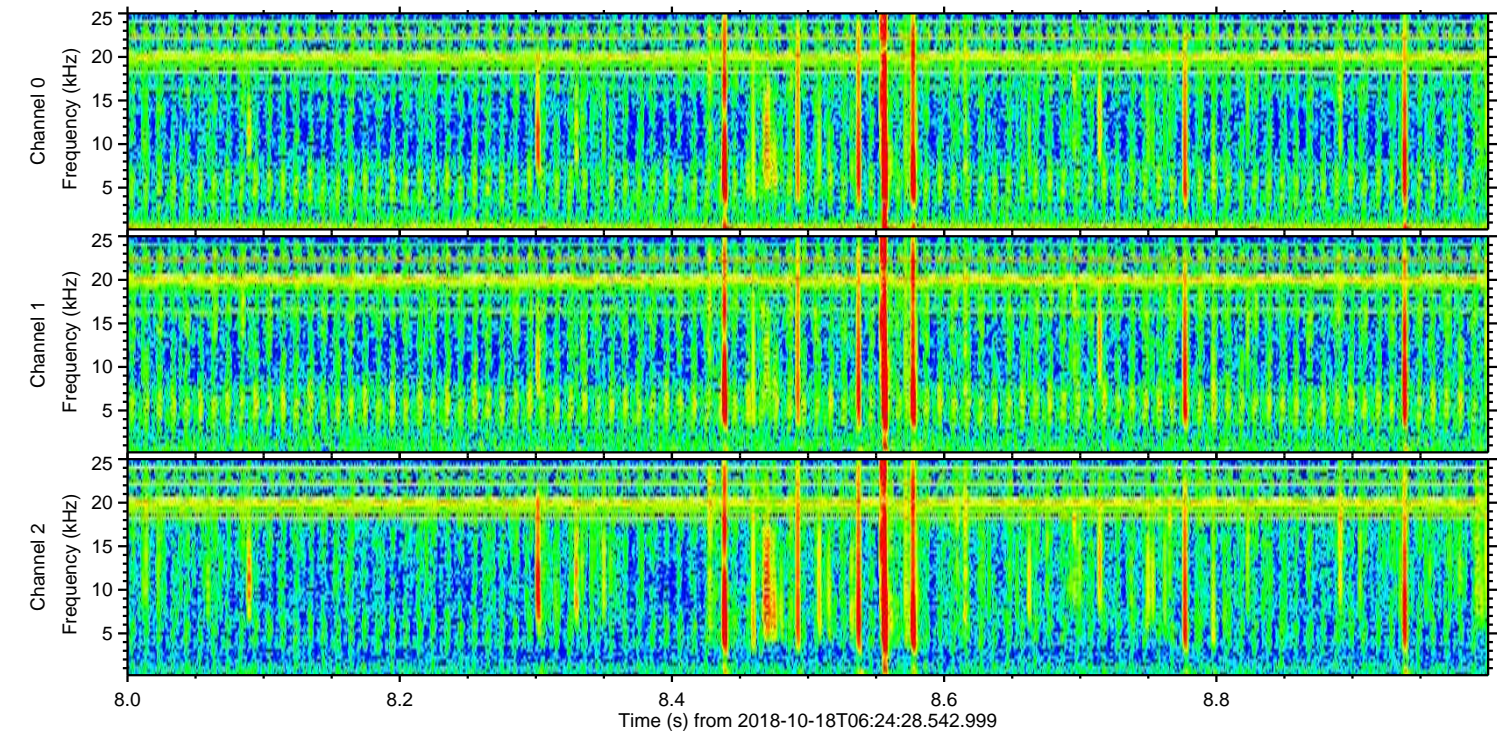
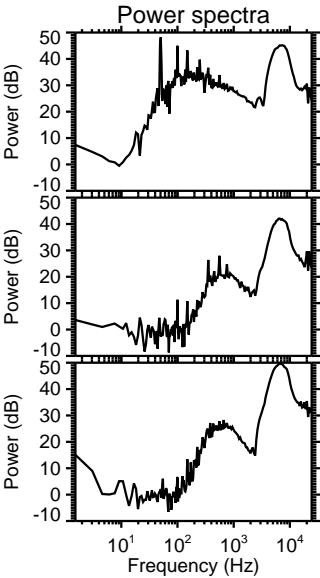
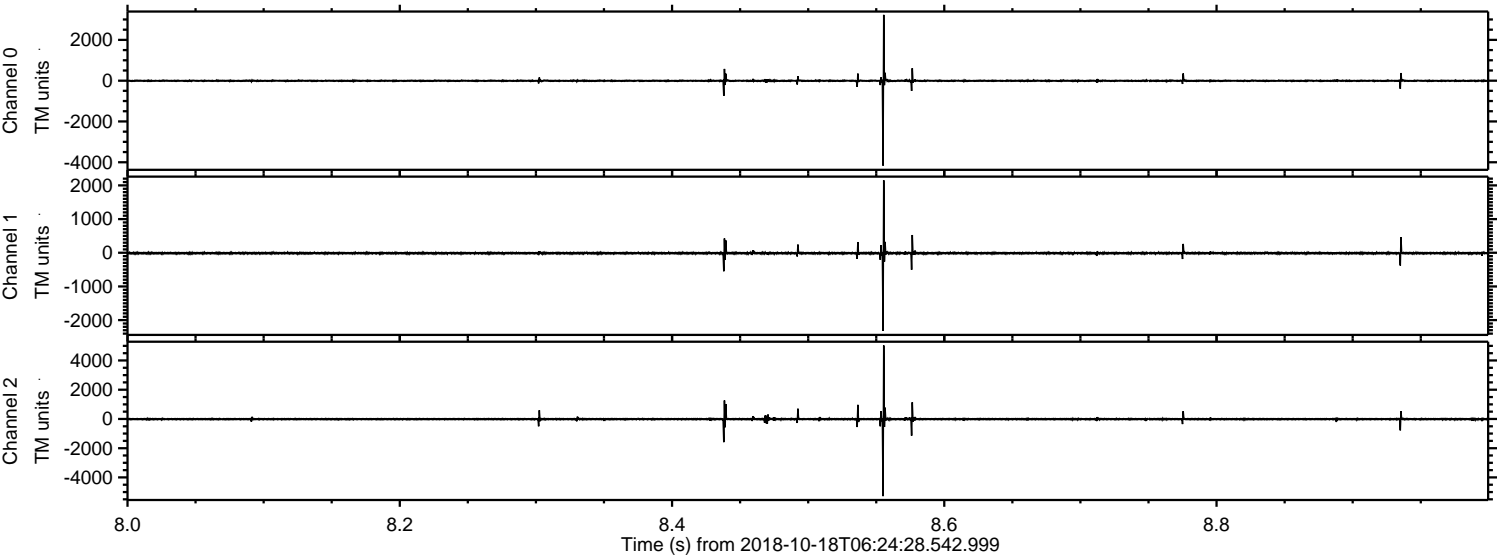

Processed Thu Oct 18 08:33:07 2018 by ELM ver.2012-10-06 from 001__elm20181018_062427__dat00.bin

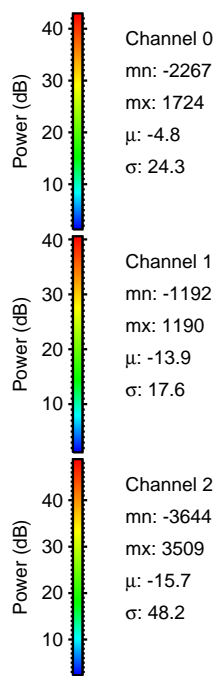
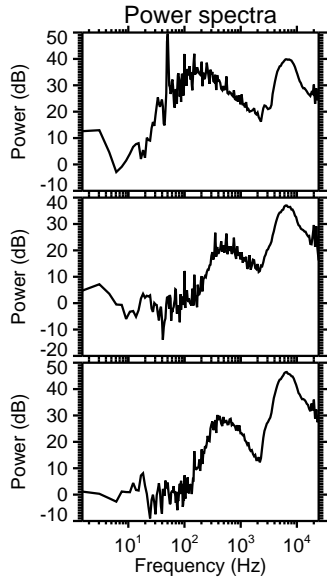
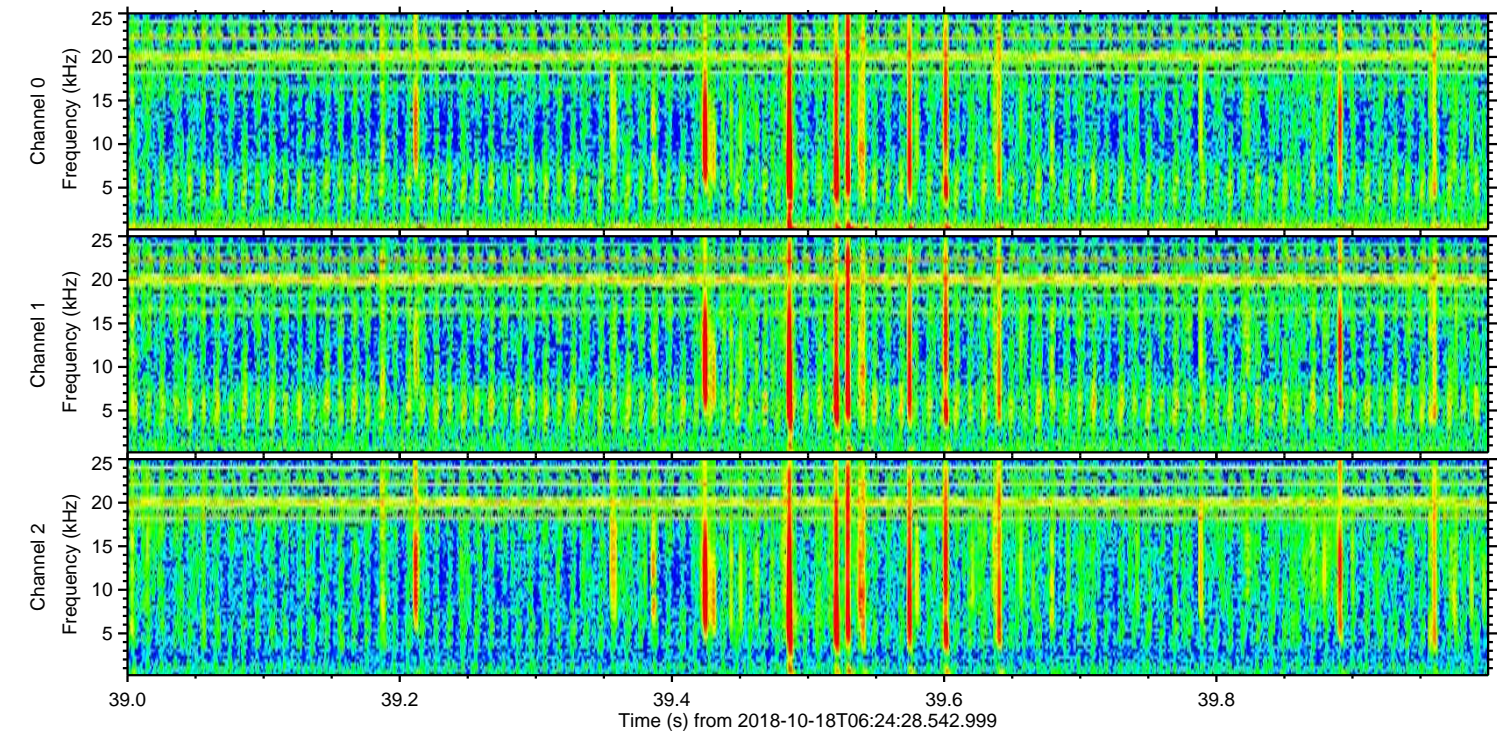
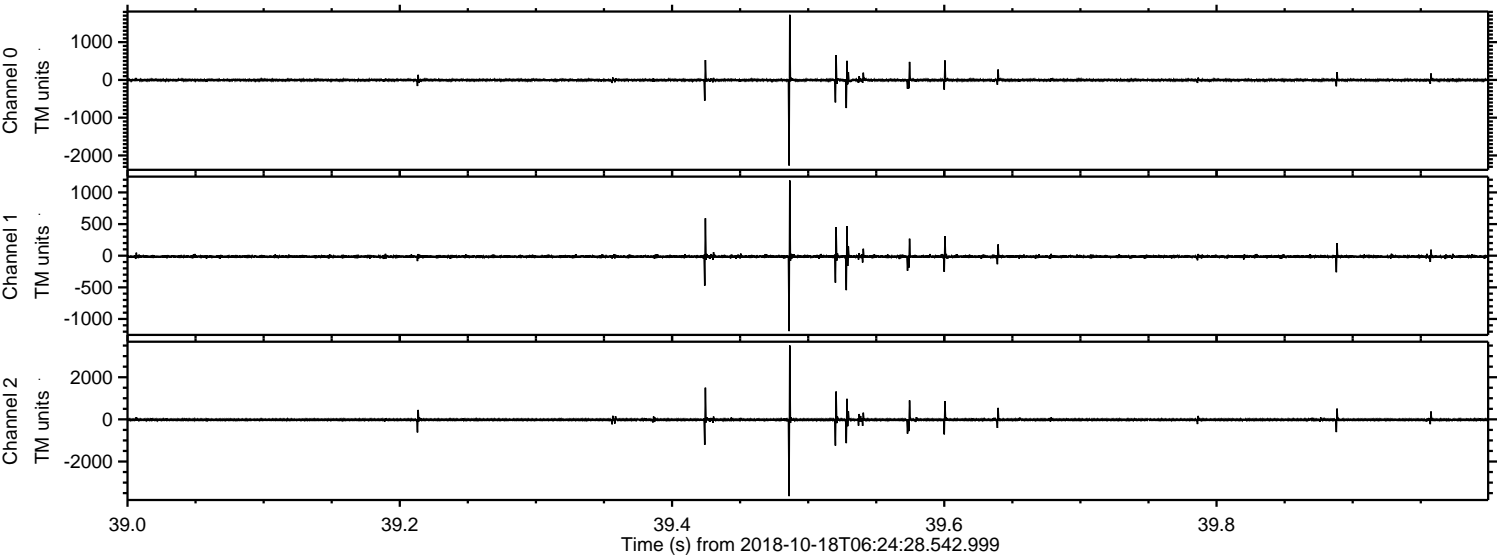

Power spectra

Channel 0
mn: -2267
mx: 1724
 μ : -4.8
 σ : 24.3

Channel 1
mn: -1192
mx: 1190
 μ : -13.9
 σ : 17.6

Channel 2
mn: -3644
mx: 3509
 μ : -15.7
 σ : 48.2

Processed Thu Oct 18 08:33:08 2018 by ELM ver.2012-10-06 from 001__elm20181018_062427__dat00.bin

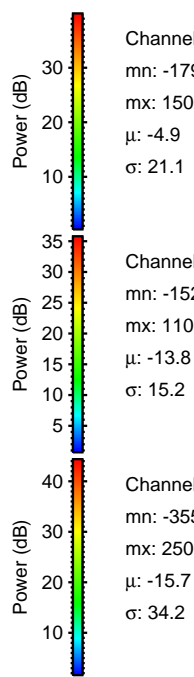
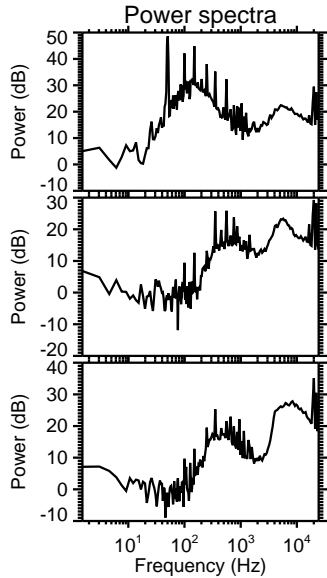
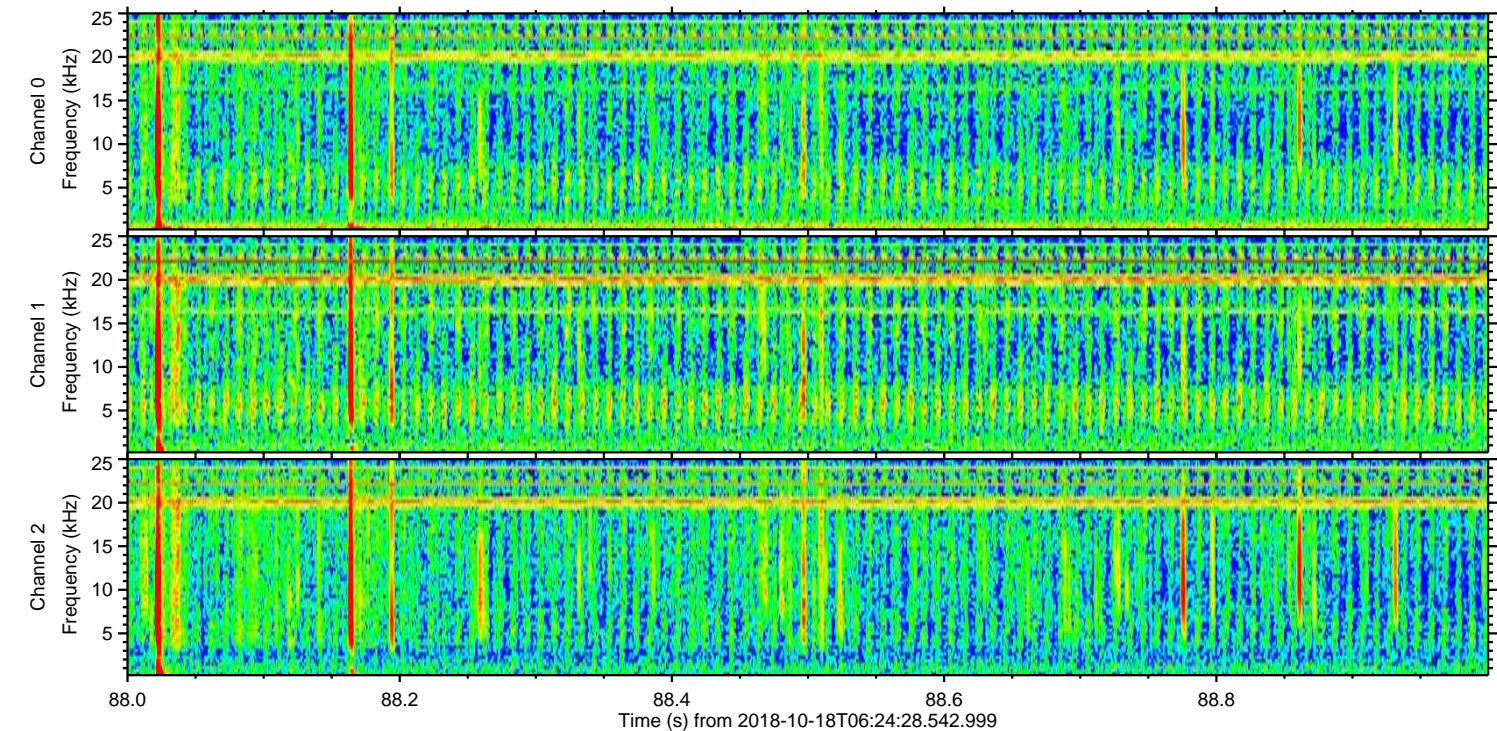
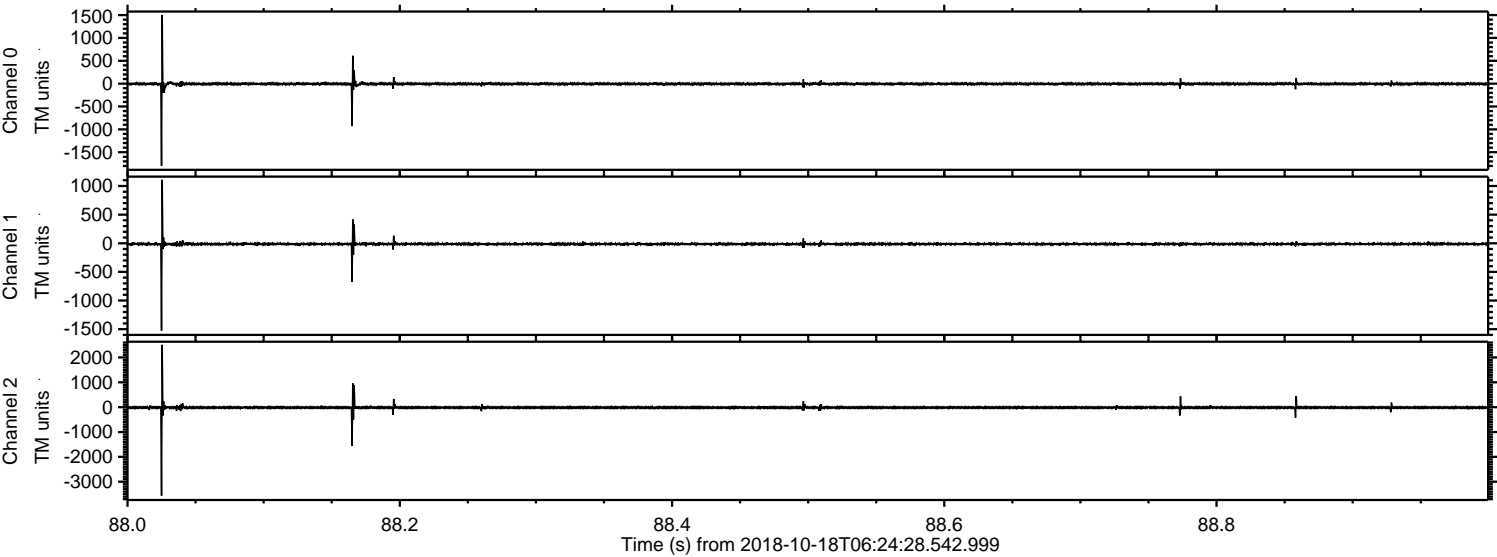

Channel 0
mn: -1795
mx: 1502
 μ : -4.9
 σ : 21.1

Channel 1
mn: -1524
mx: 1108
 μ : -13.8
 σ : 15.2

Channel 2
mn: -3557
mx: 2507
 μ : -15.7
 σ : 34.2

ELMAVAN 3D WAVEFORMS (Measured data sampled at 50 kHz) 51000 packets of 144 samples from 2018-10-18T06:24:28.542.999. Part 124/147

Processed Thu Oct 18 08:33:09 2018 by ELM ver.2012-10-06 from 001__elm20181018_062427__dat00.bin

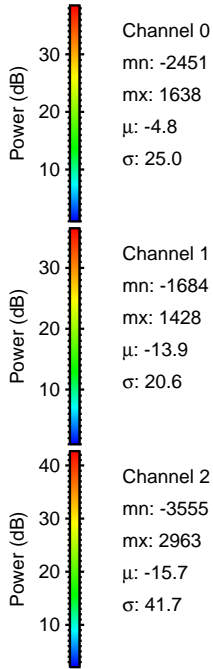
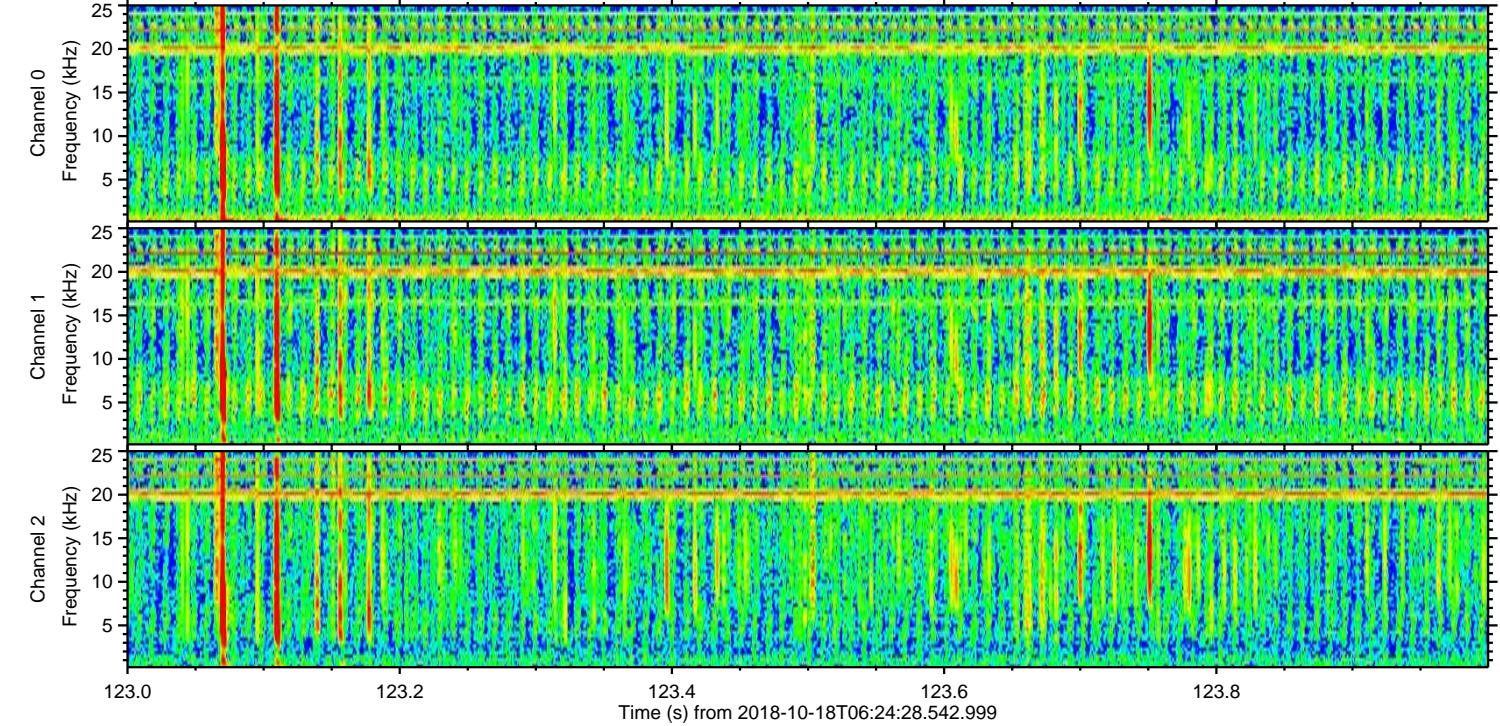
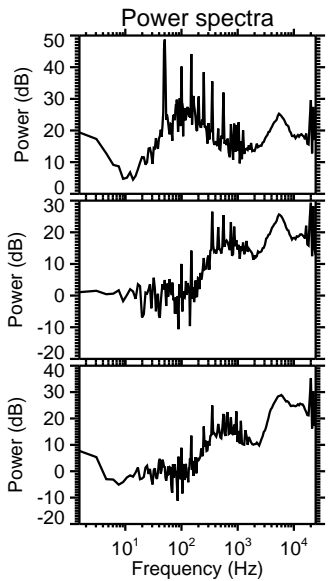
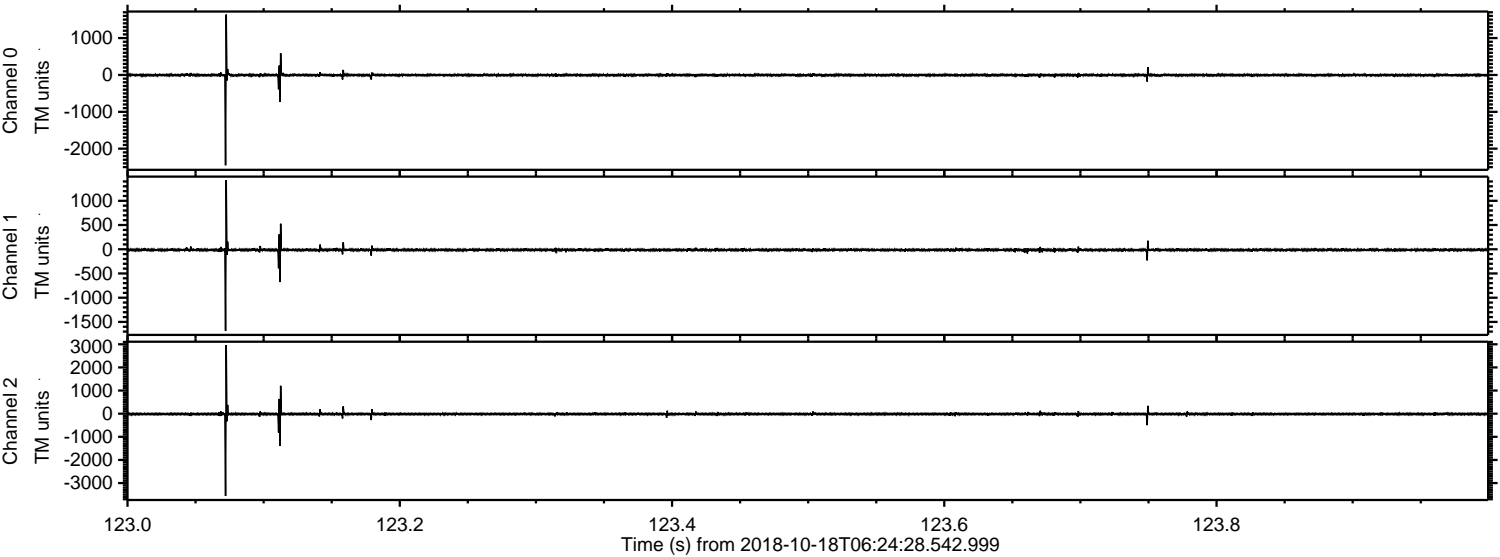

Processed Thu Oct 18 08:33:10 2018 by ELM ver.2012-10-06 from 001__elm20181018_062427__dat00.bin

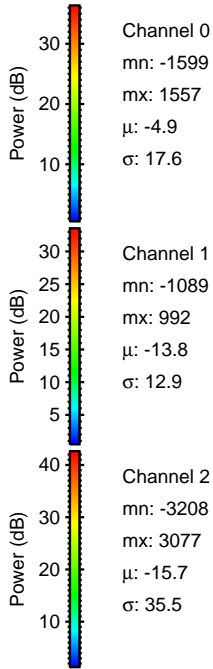
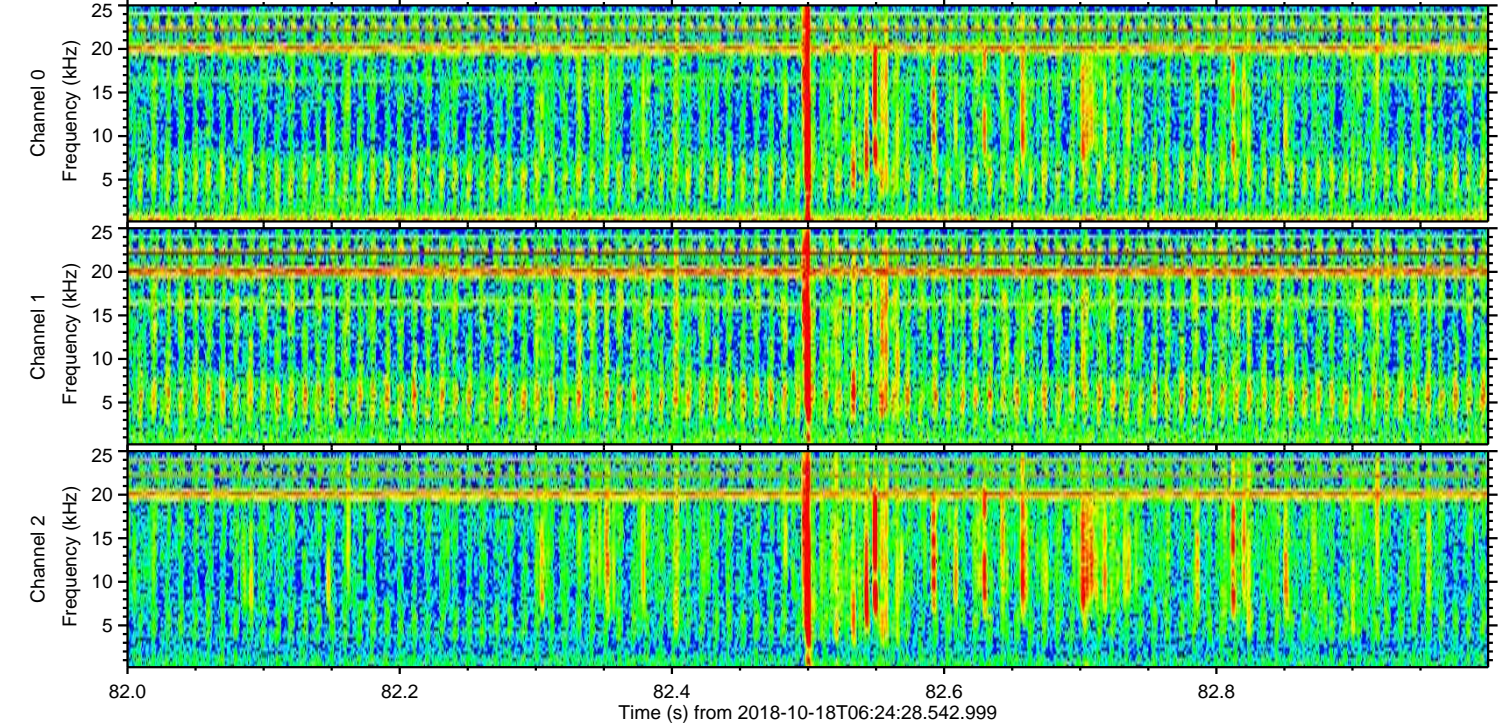
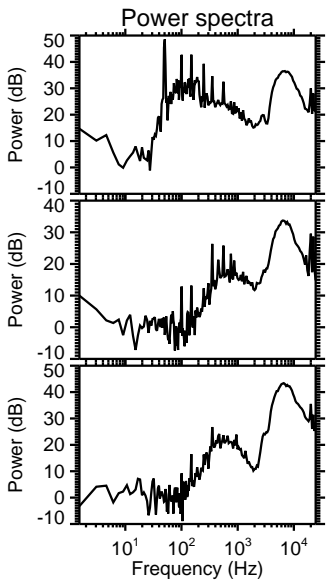
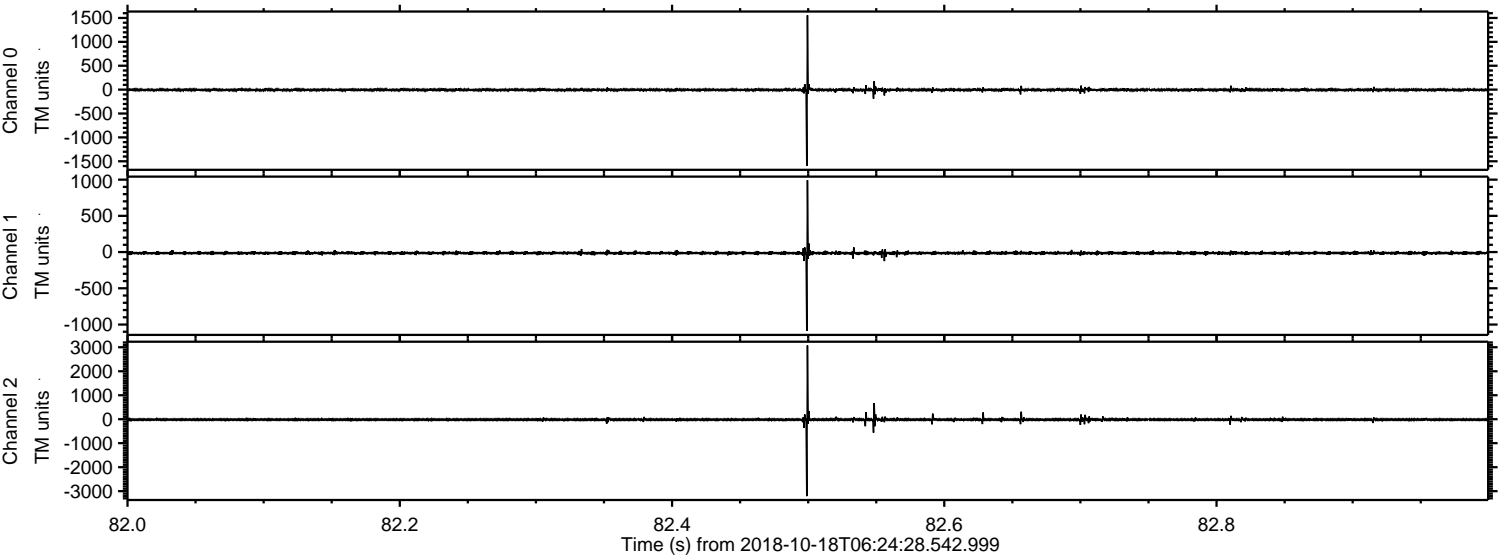

Processed Thu Oct 18 08:33:11 2018 by ELM ver.2012-10-06 from 001__elm20181018_062427__dat00.bin

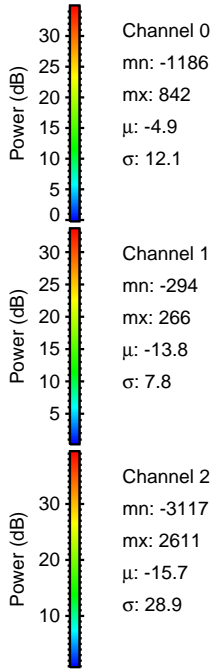
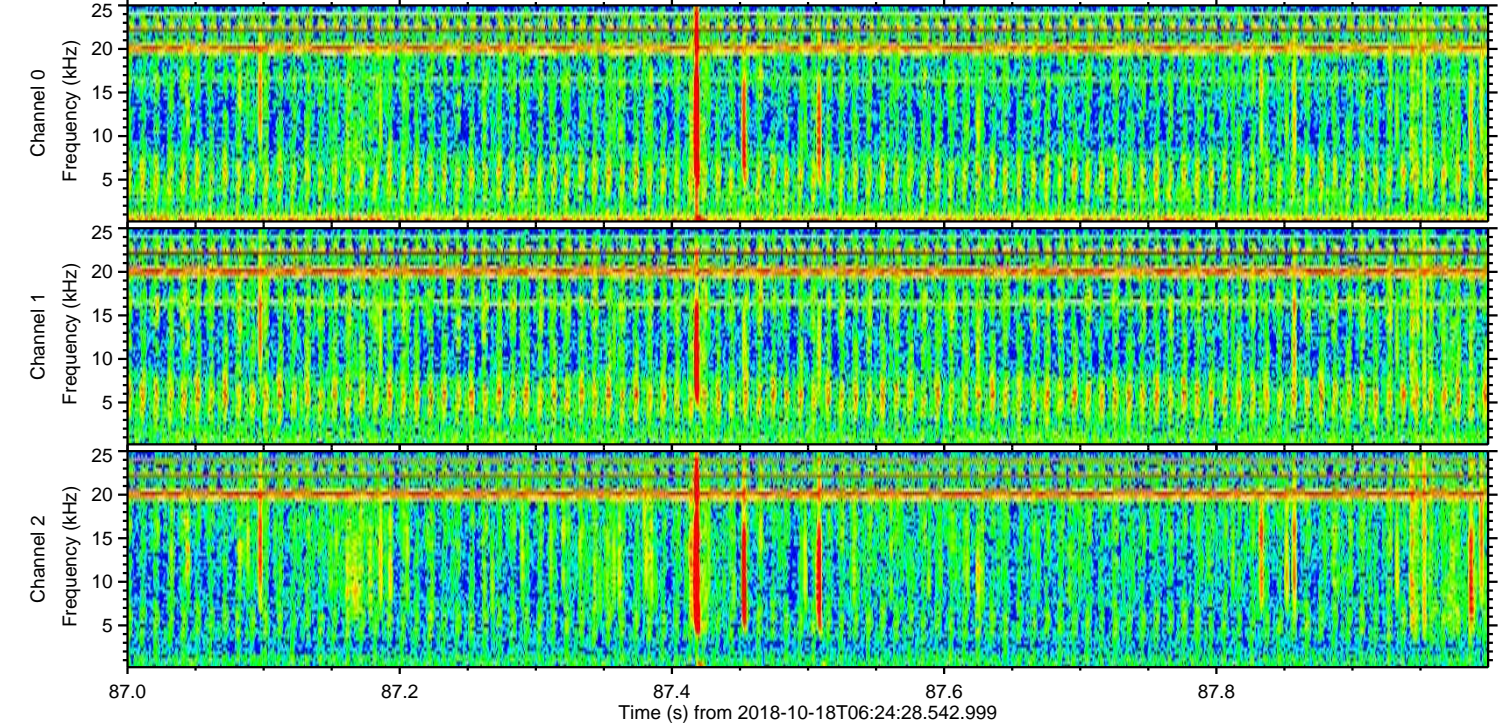
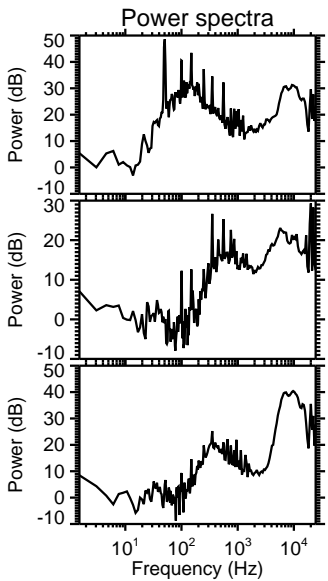
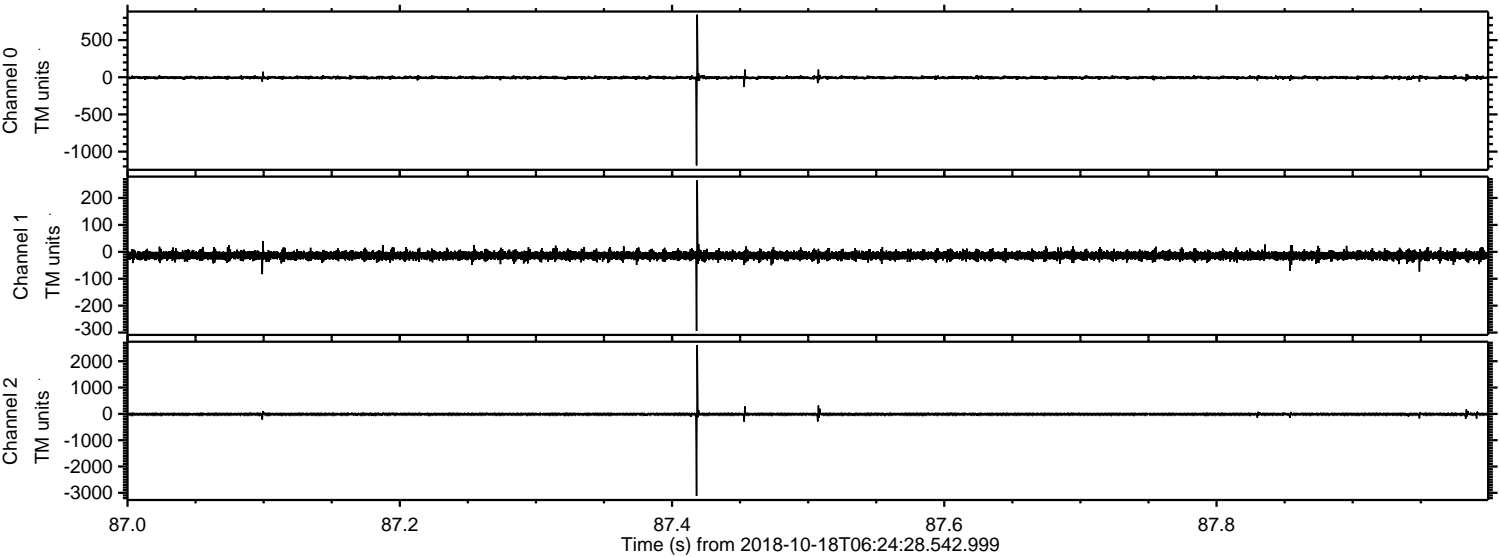

ELMAVAN 3D WAVEFORMS (Measured data sampled at 50 kHz) 51000 packets of 144 samples from 2018-10-18T06:24:28.542.999. Part 117/147

Processed Thu Oct 18 08:33:11 2018 by ELM ver.2012-10-06 from 001__elm20181018_062427__dat00.bin

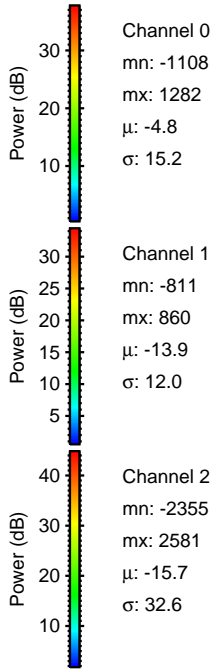
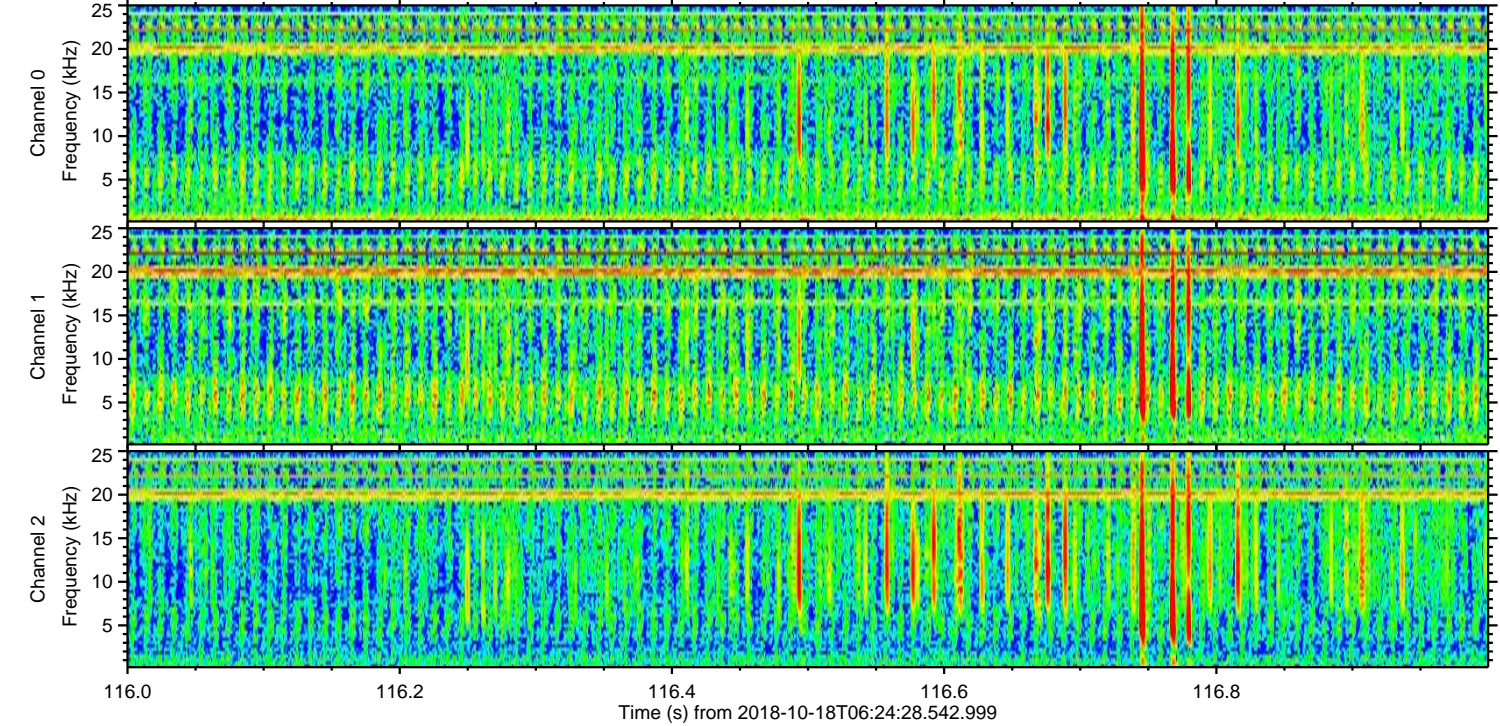
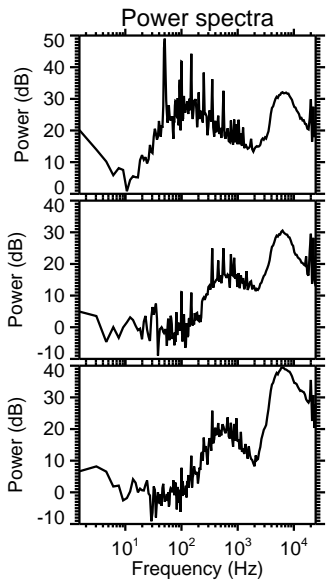
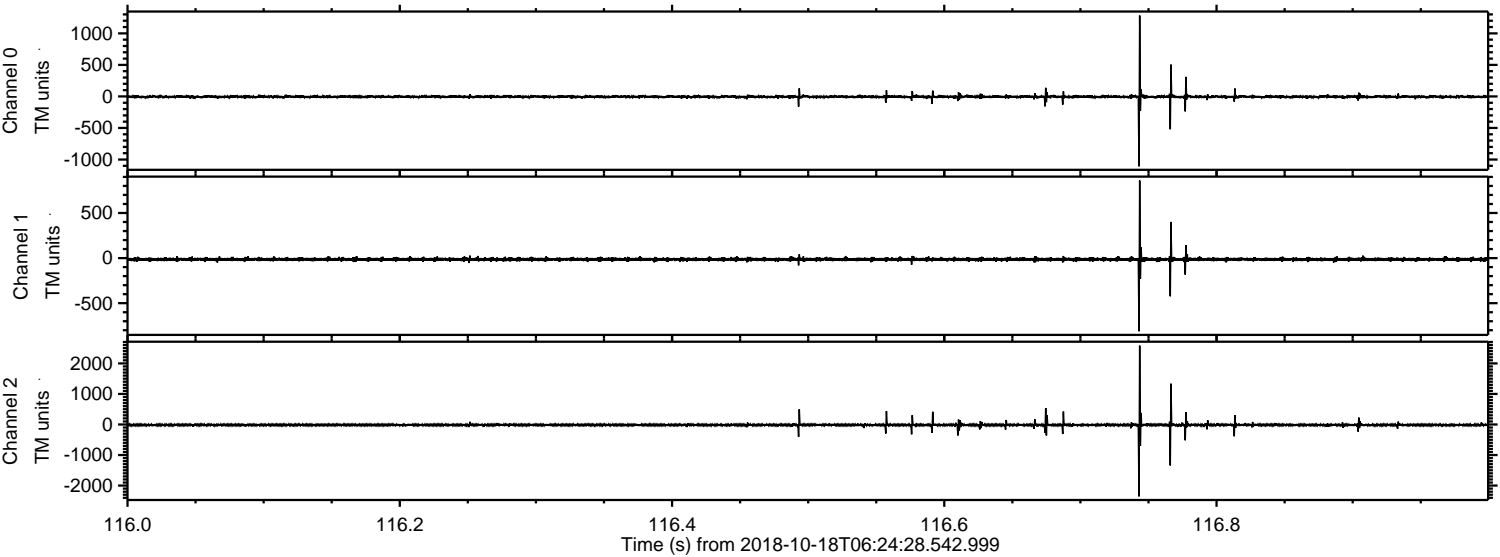

Processed Thu Oct 18 08:33:12 2018 by ELM ver.2012-10-06 from 001__elm20181018_062427__dat00.bin

