

# ELMAVAN 3D WAVEFORMS (Measured data sampled at 50 kHz) 51000 packets of 144 samples from 2018-10-18T01:59:18.073.000.

Processed Thu Oct 18 04:07:35 2018 by ELM ver.2012-10-06 from 001\_\_elm20181018\_015917\_\_dat00.bin

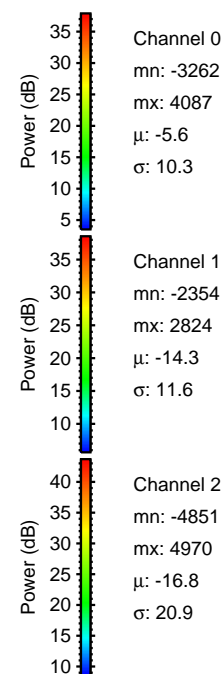

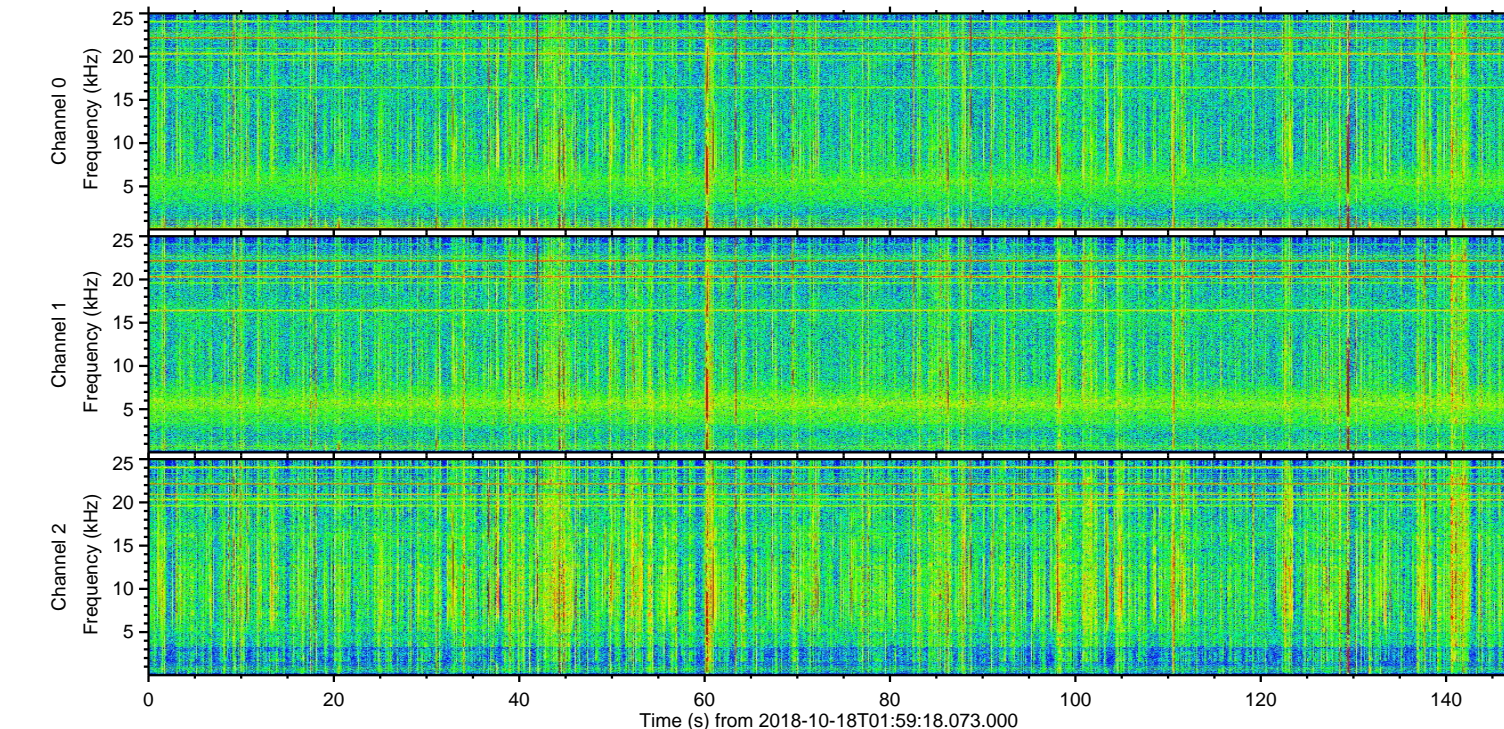
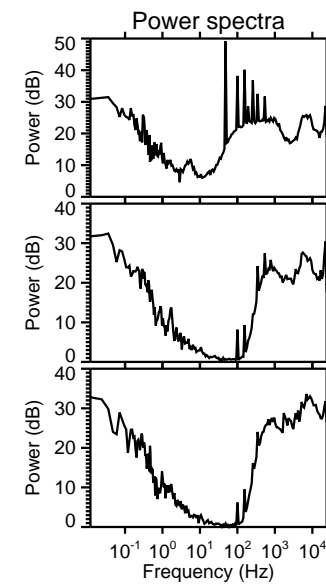
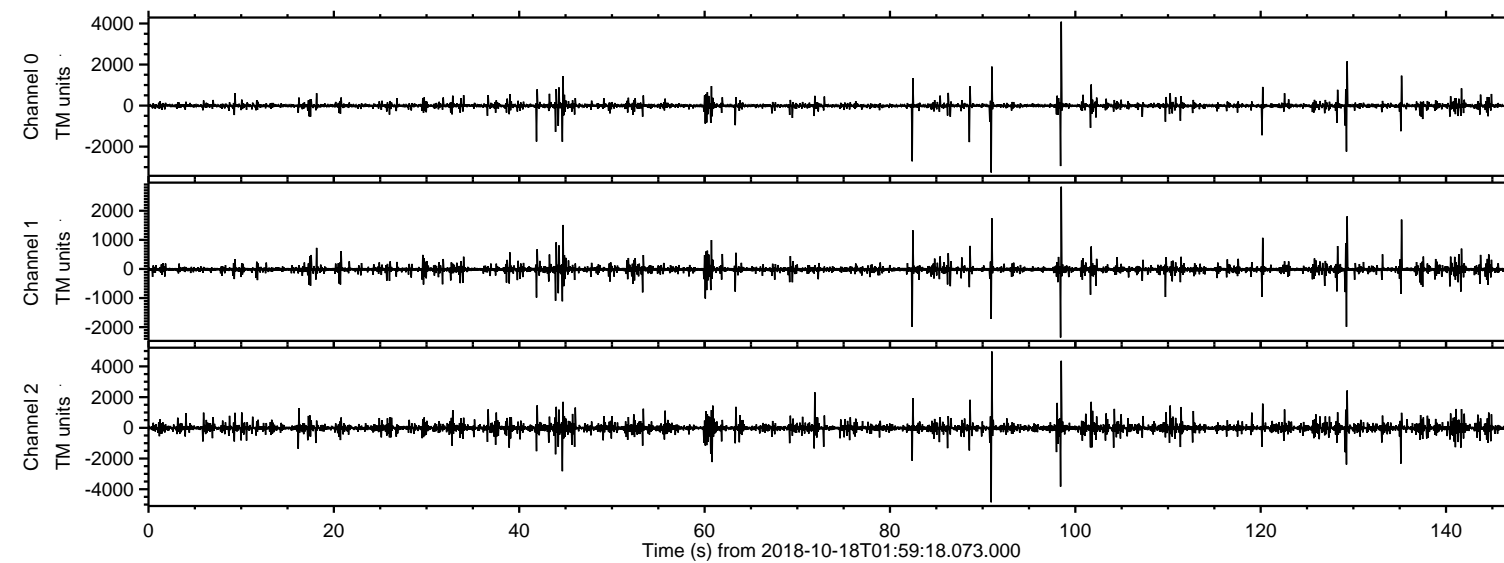

Processed Thu Oct 18 04:07:44 2018 by ELM ver.2012-10-06 from 001\_\_elm20181018\_015917\_\_dat00.bin

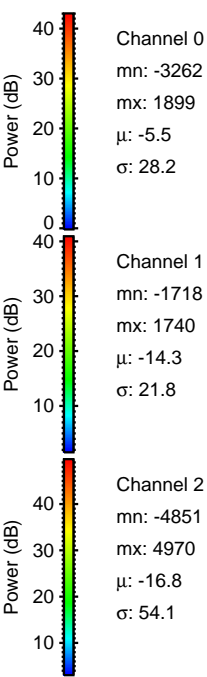
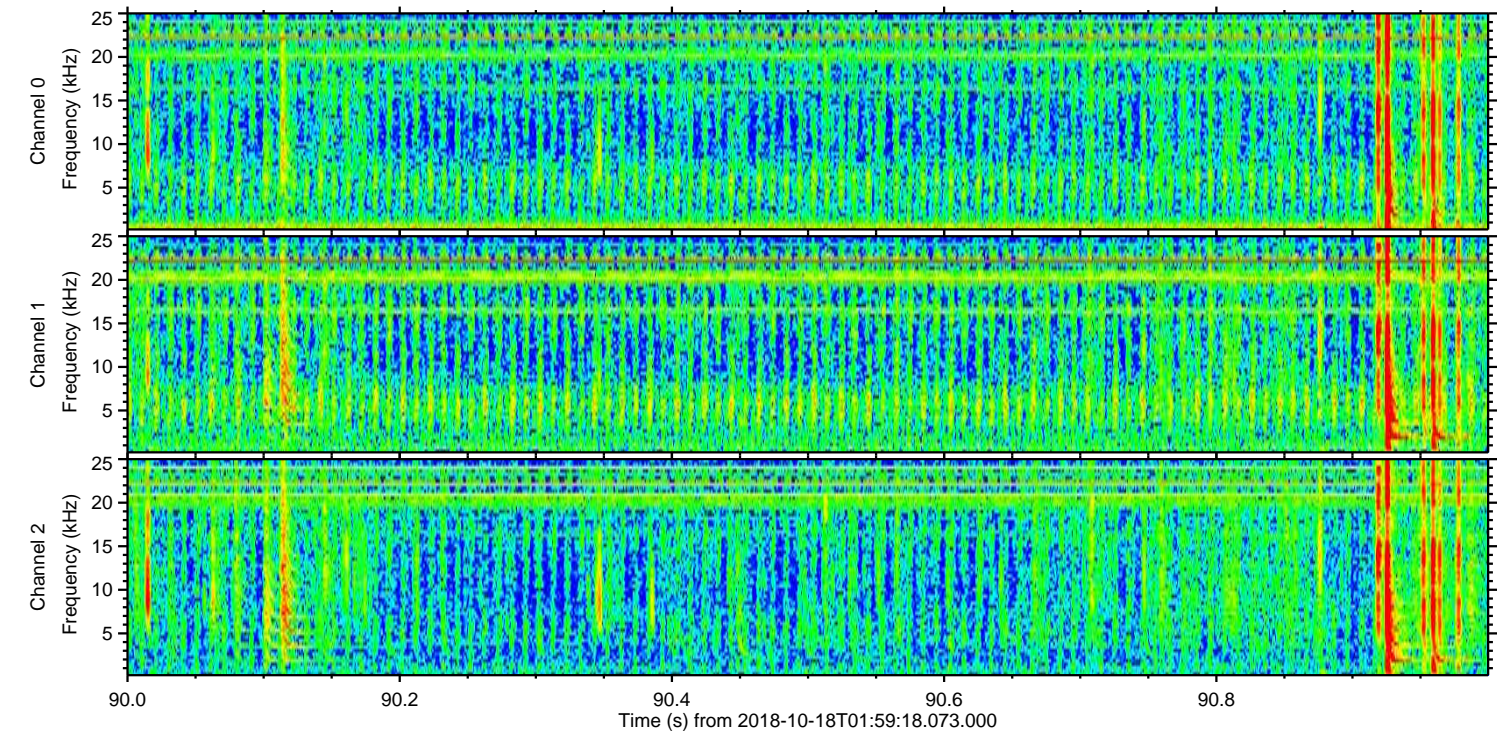
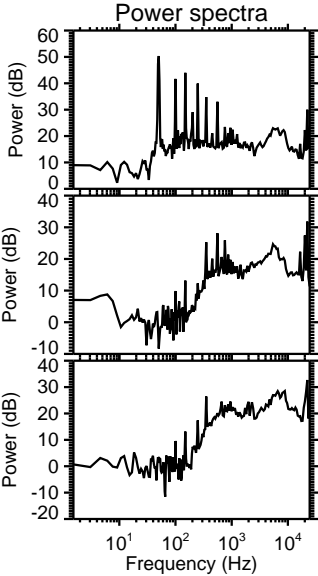
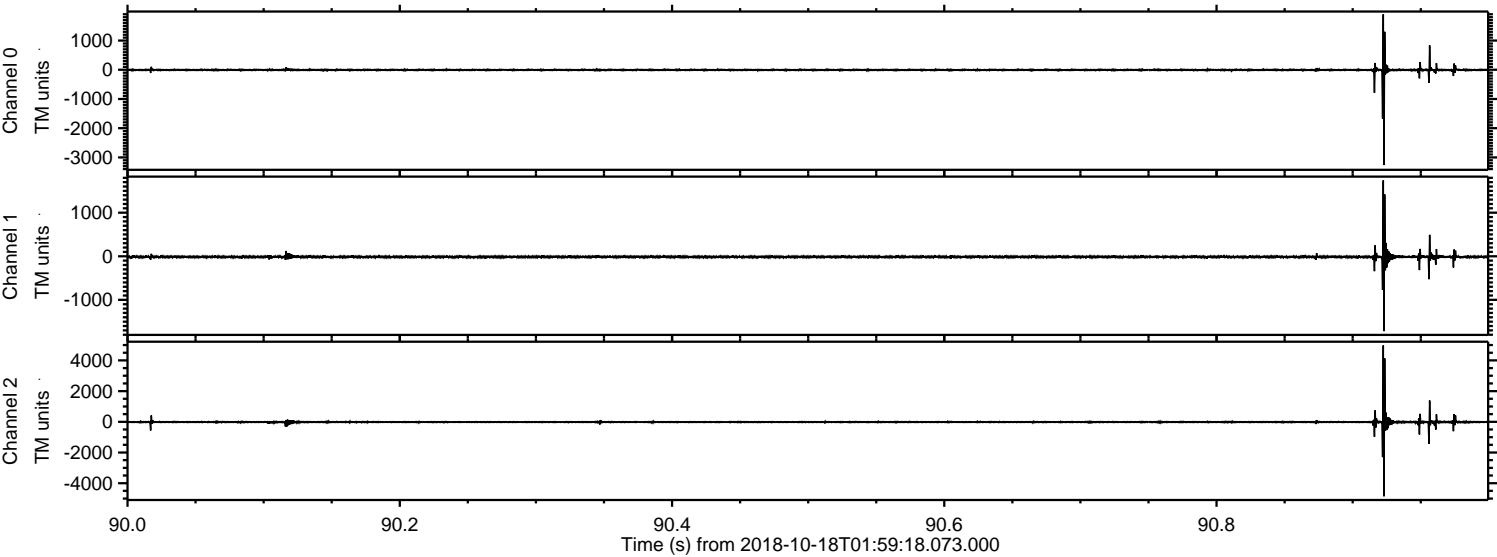



Processed Thu Oct 18 04:07:45 2018 by ELM ver.2012-10-06 from 001\_\_elm20181018\_015917\_\_dat00.bin

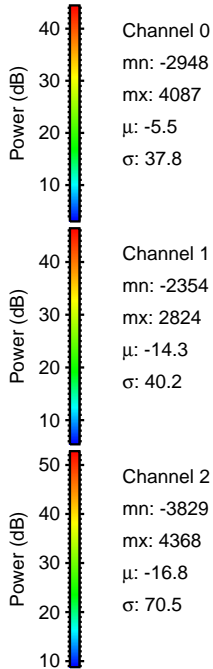
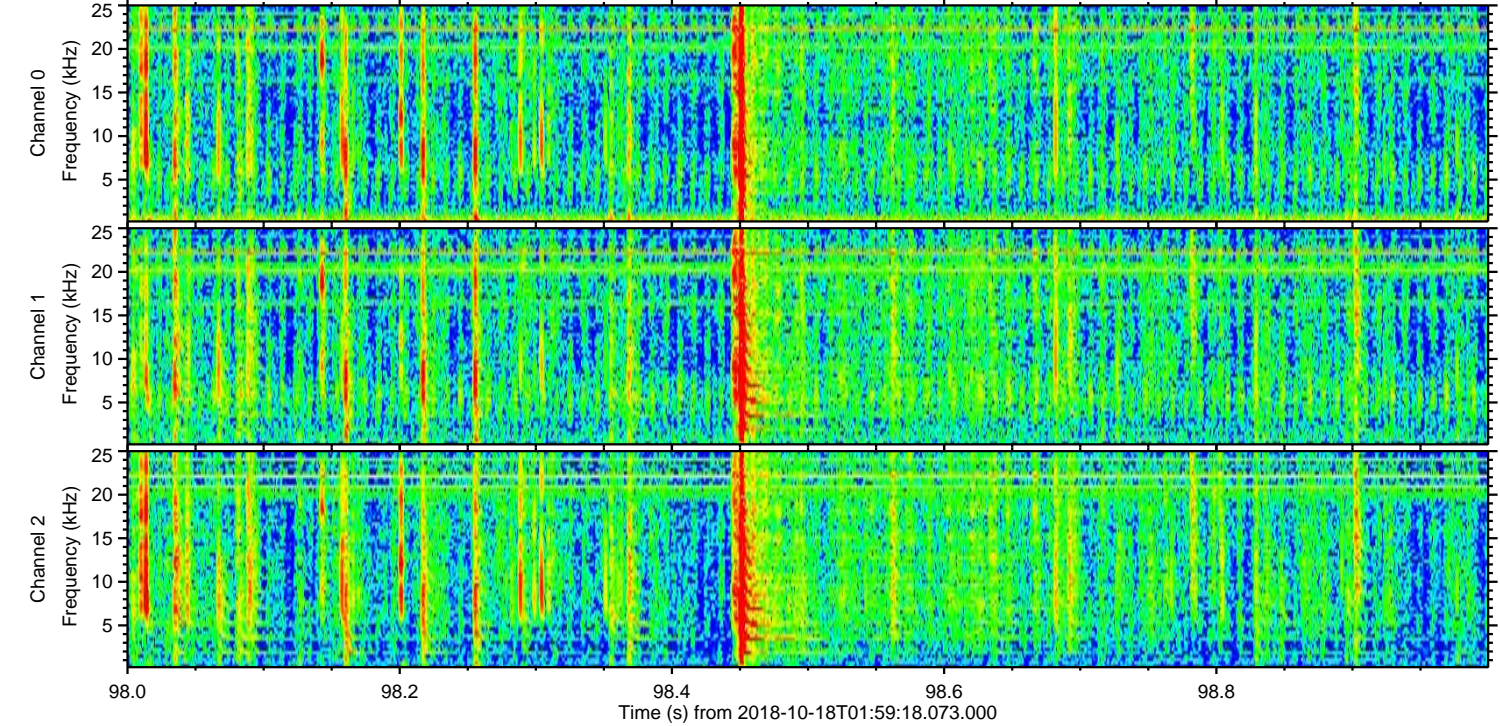
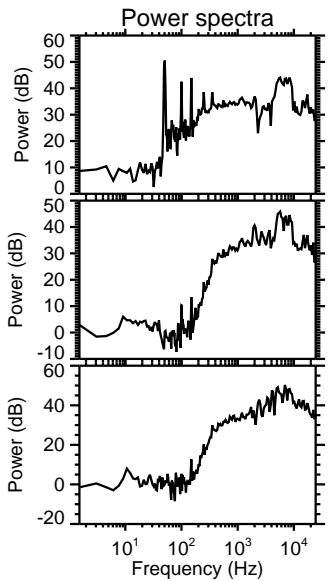
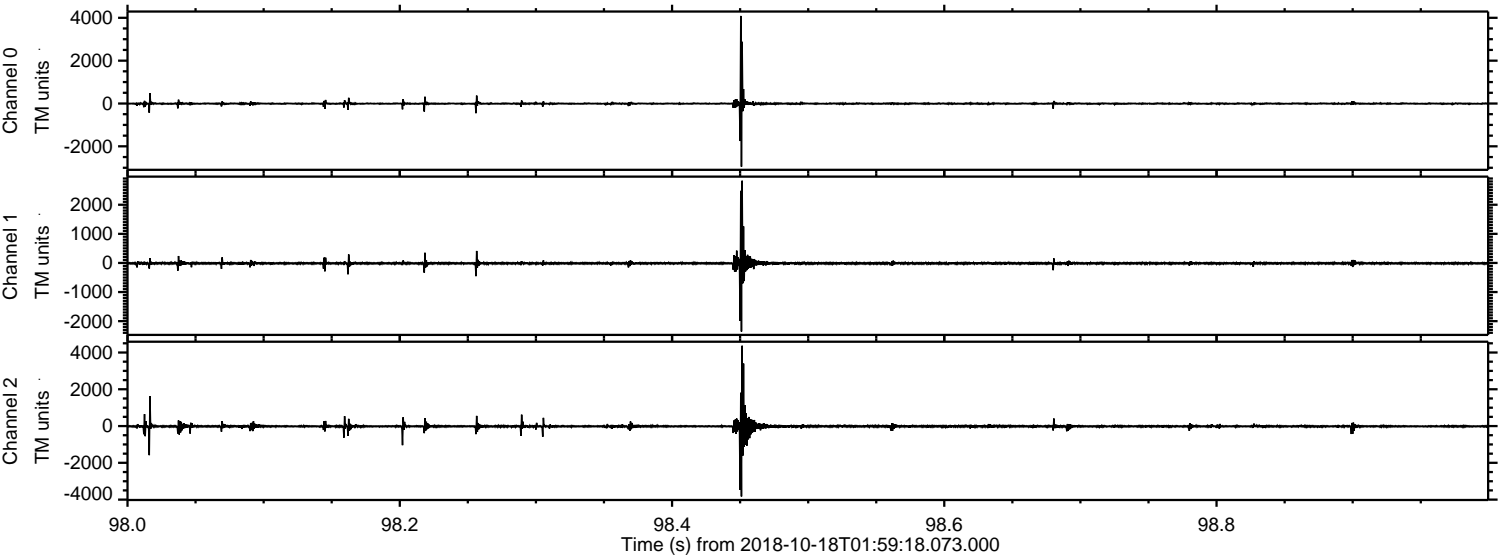



Processed Thu Oct 18 04:07:45 2018 by ELM ver.2012-10-06 from 001\_\_elm20181018\_015917\_\_dat00.bin

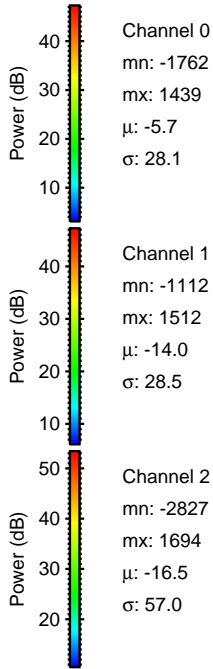
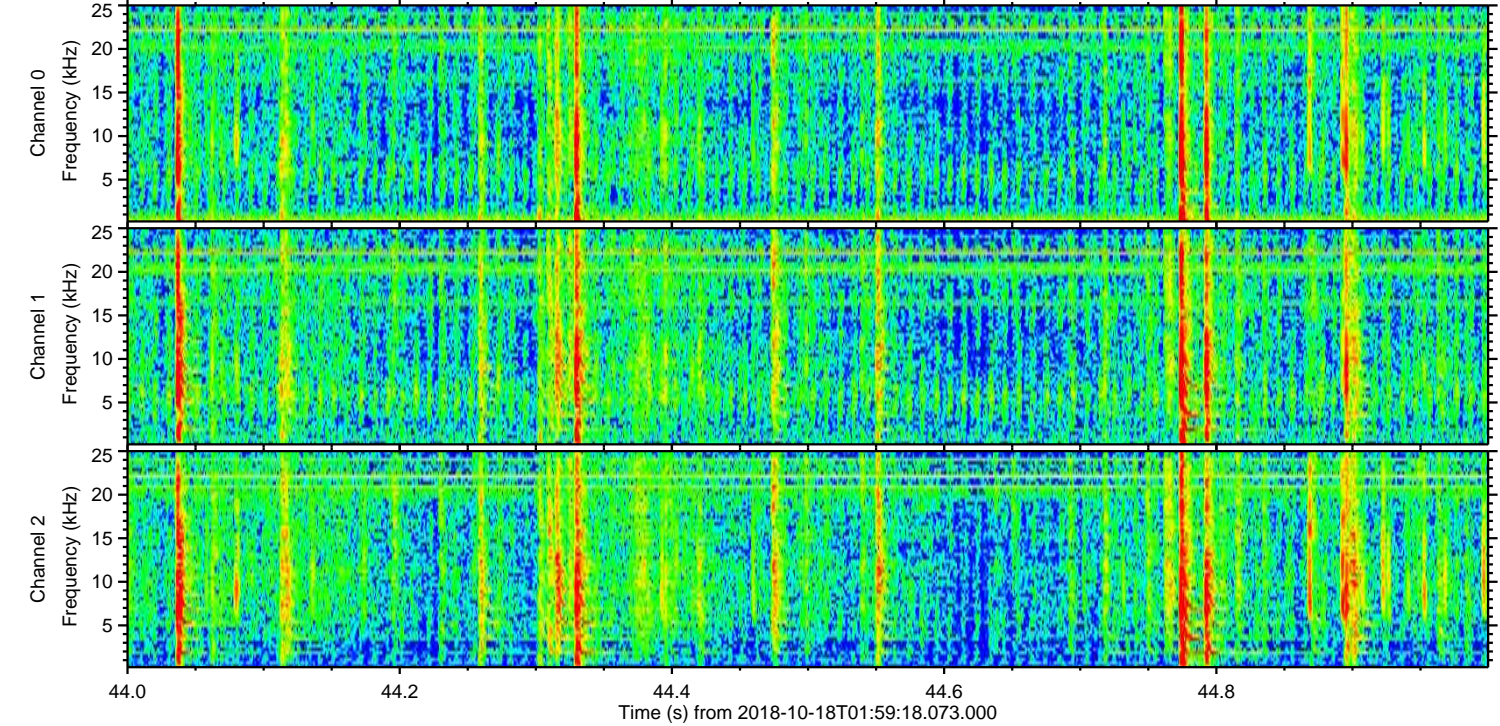
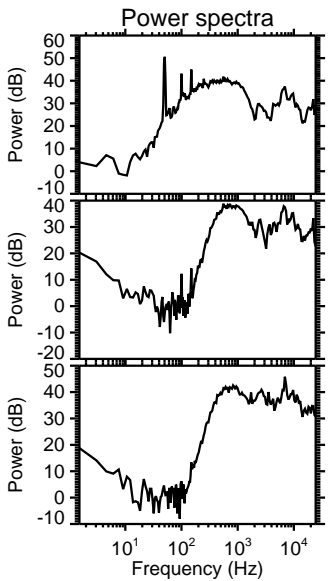
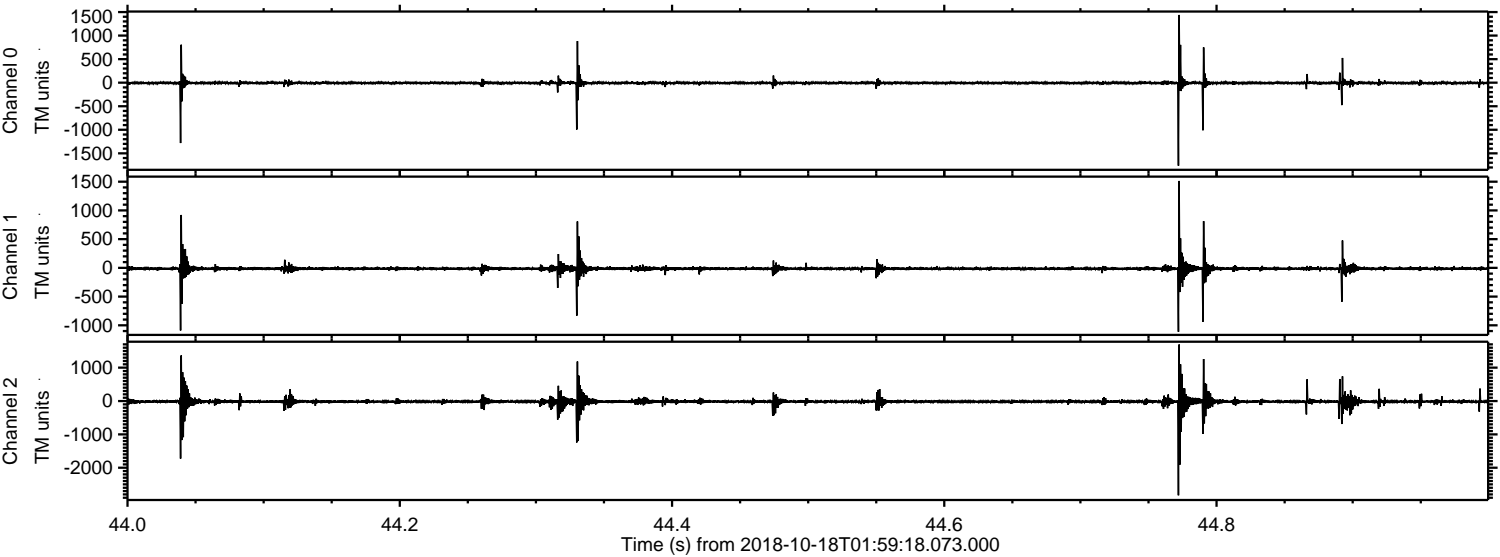



ELMAVAN 3D WAVEFORMS (Measured data sampled at 50 kHz) 51000 packets of 144 samples from 2018-10-18T01:59:18.073.000. Part 83/147

Processed Thu Oct 18 04:07:46 2018 by ELM ver.2012-10-06 from 001\_\_elm20181018\_015917\_\_dat00.bin

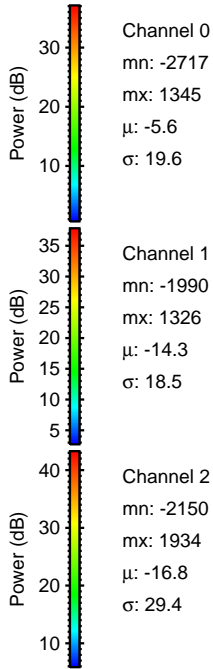
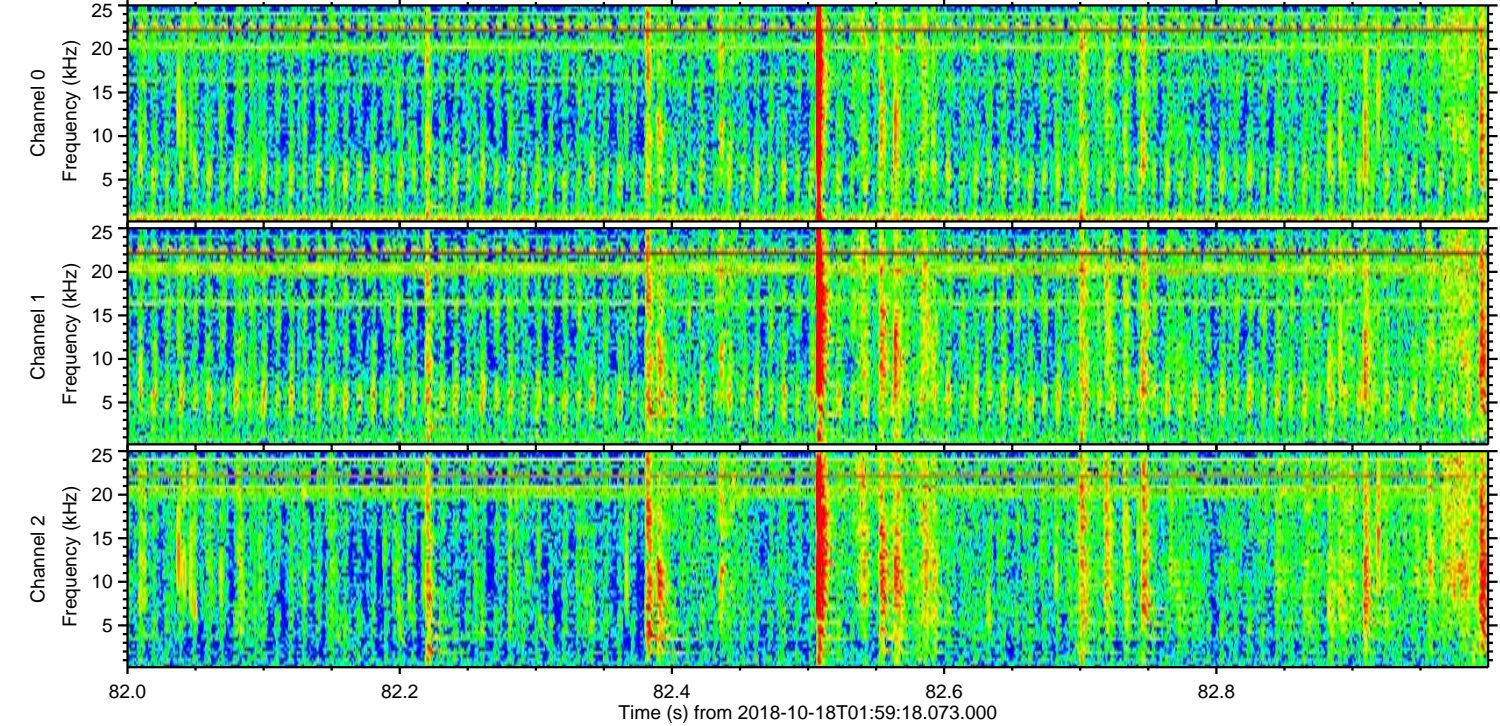
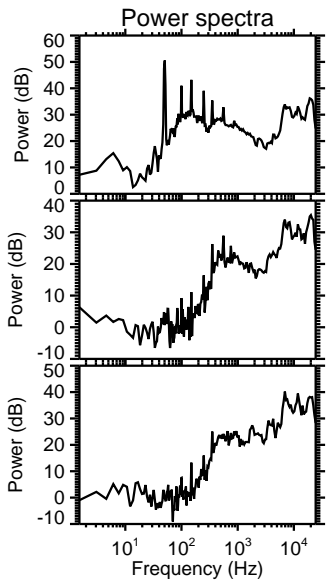
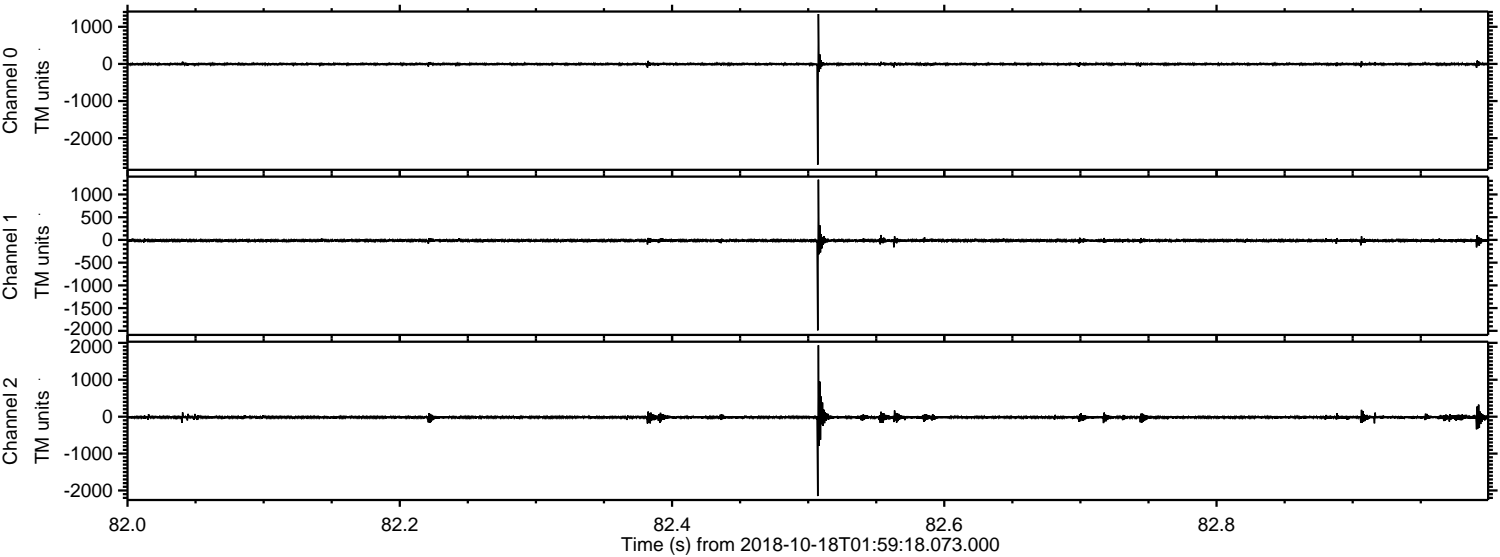



ELMAVAN 3D WAVEFORMS (Measured data sampled at 50 kHz) 51000 packets of 144 samples from 2018-10-18T01:59:18.073.000. Part 130/147

Processed Thu Oct 18 04:07:47 2018 by ELM ver.2012-10-06 from 001\_\_elm20181018\_015917\_\_dat00.bin

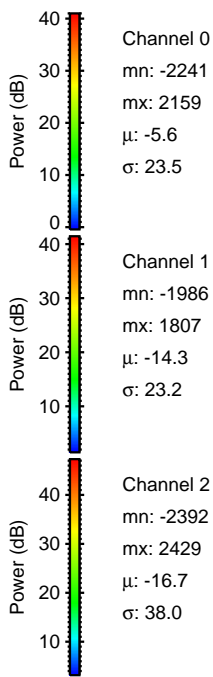
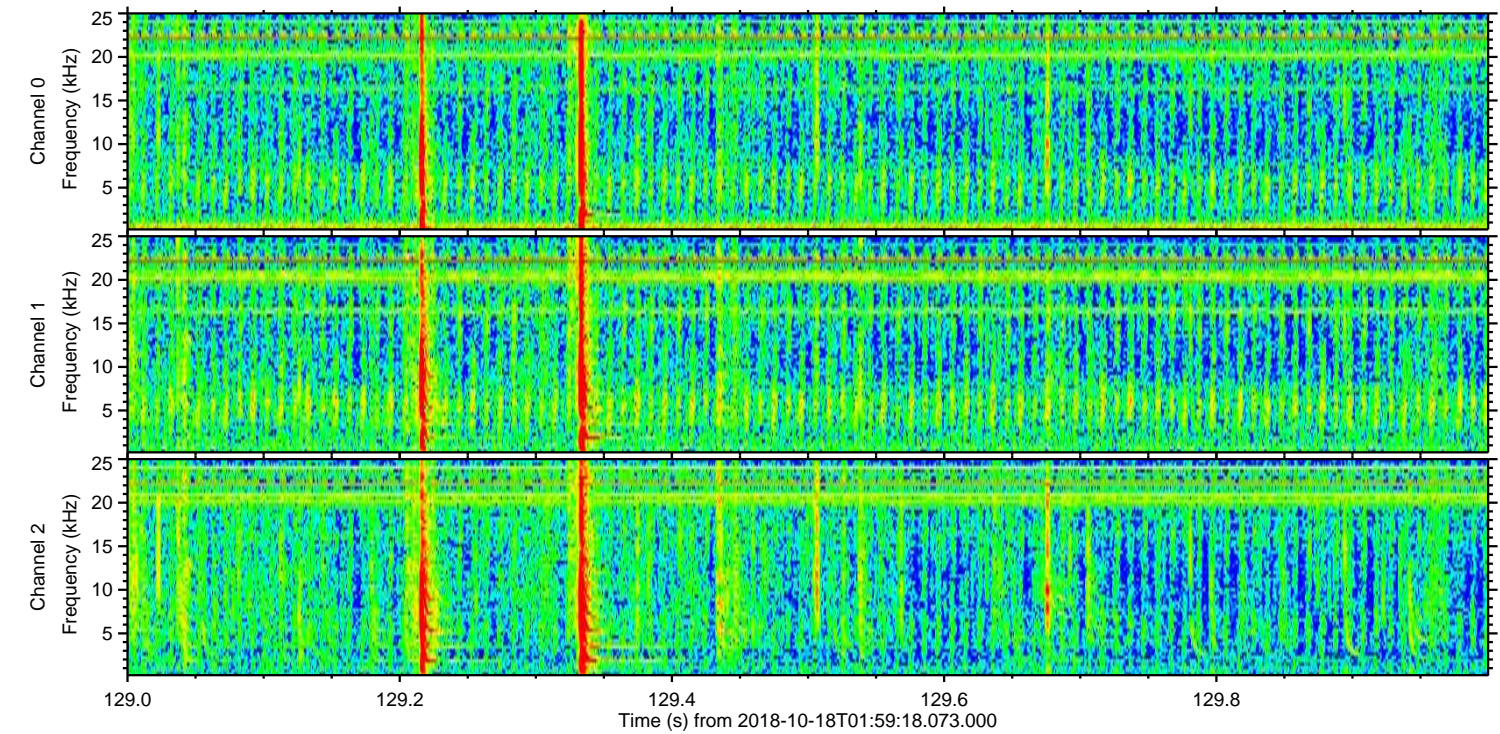
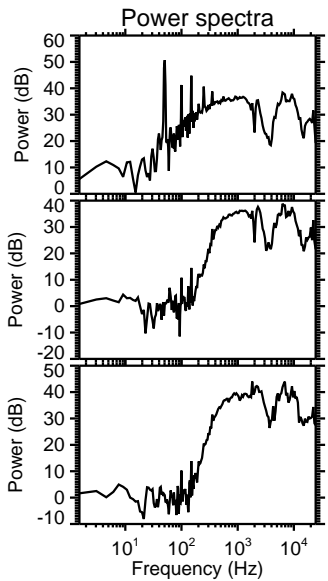
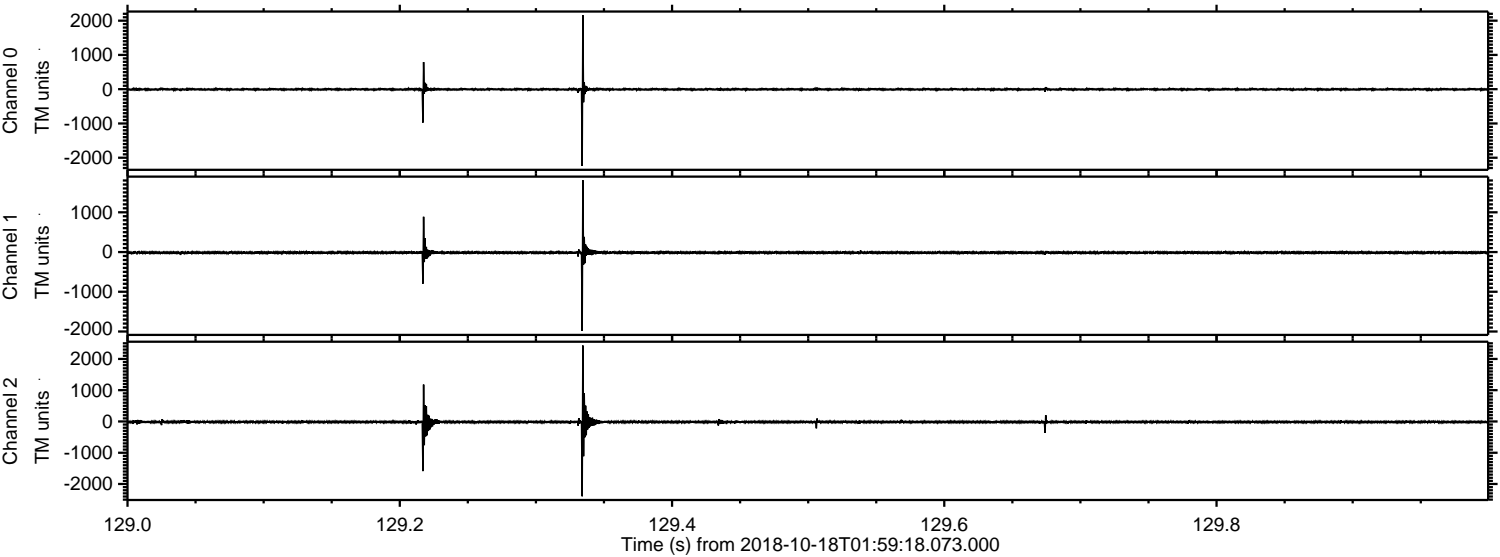



ELMAVAN 3D WAVEFORMS (Measured data sampled at 50 kHz) 51000 packets of 144 samples from 2018-10-18T01:59:18.073.000. Part 136/147

Processed Thu Oct 18 04:07:47 2018 by ELM ver.2012-10-06 from 001\_\_elm20181018\_015917\_\_dat00.bin

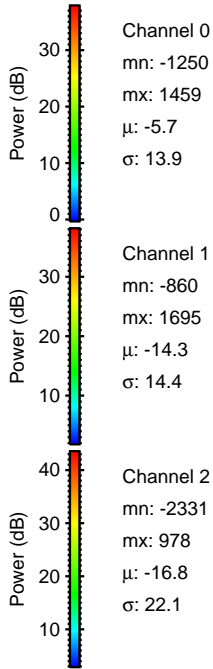
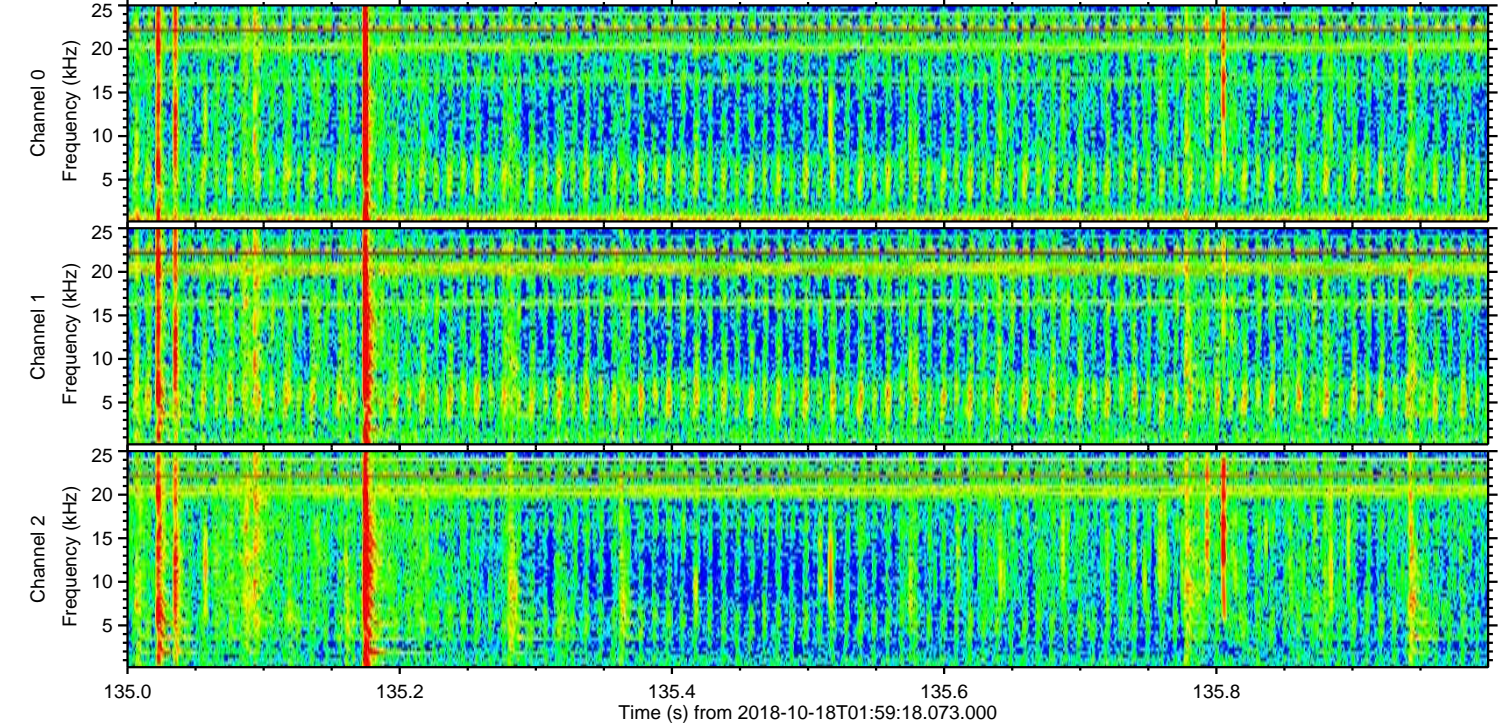
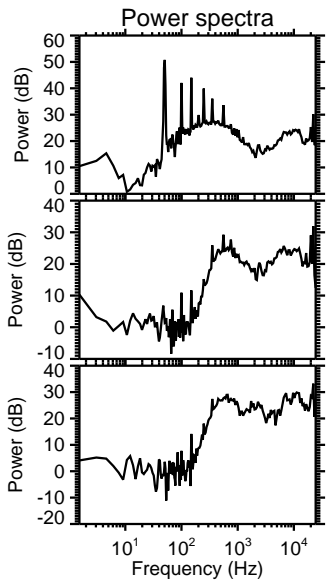
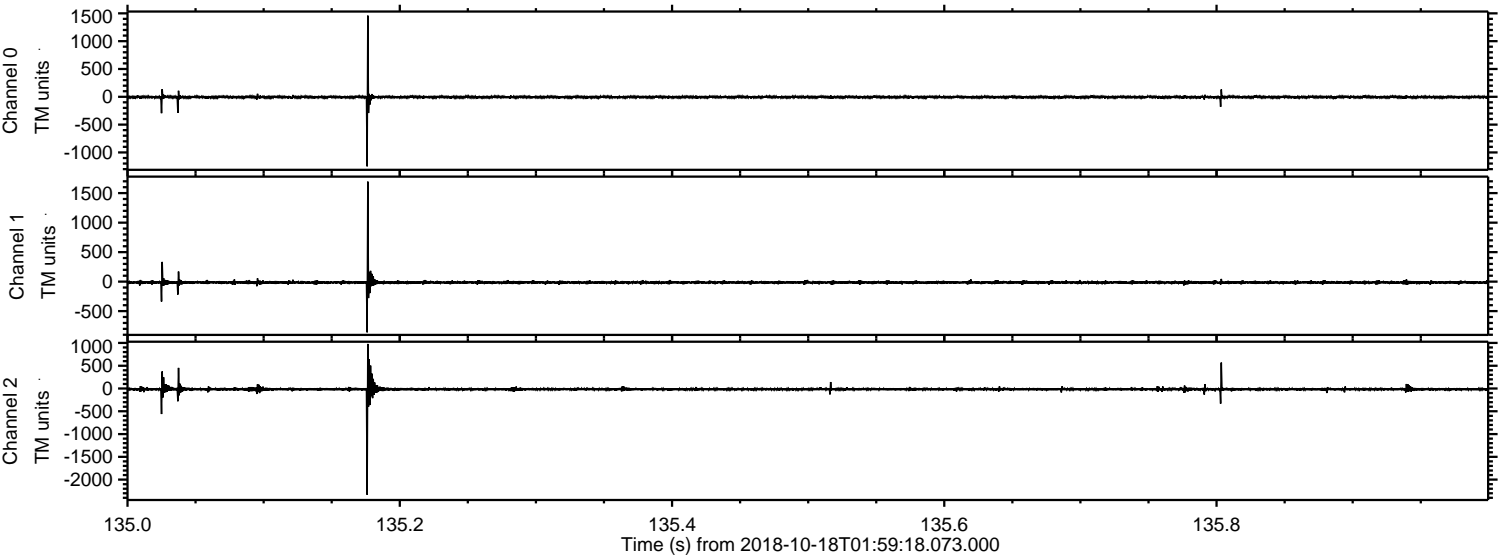



Processed Thu Oct 18 04:07:48 2018 by ELM ver.2012-10-06 from 001\_\_elm20181018\_015917\_\_dat00.bin

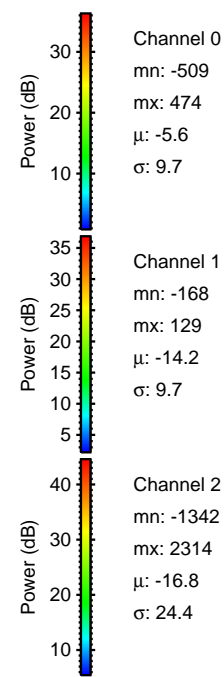
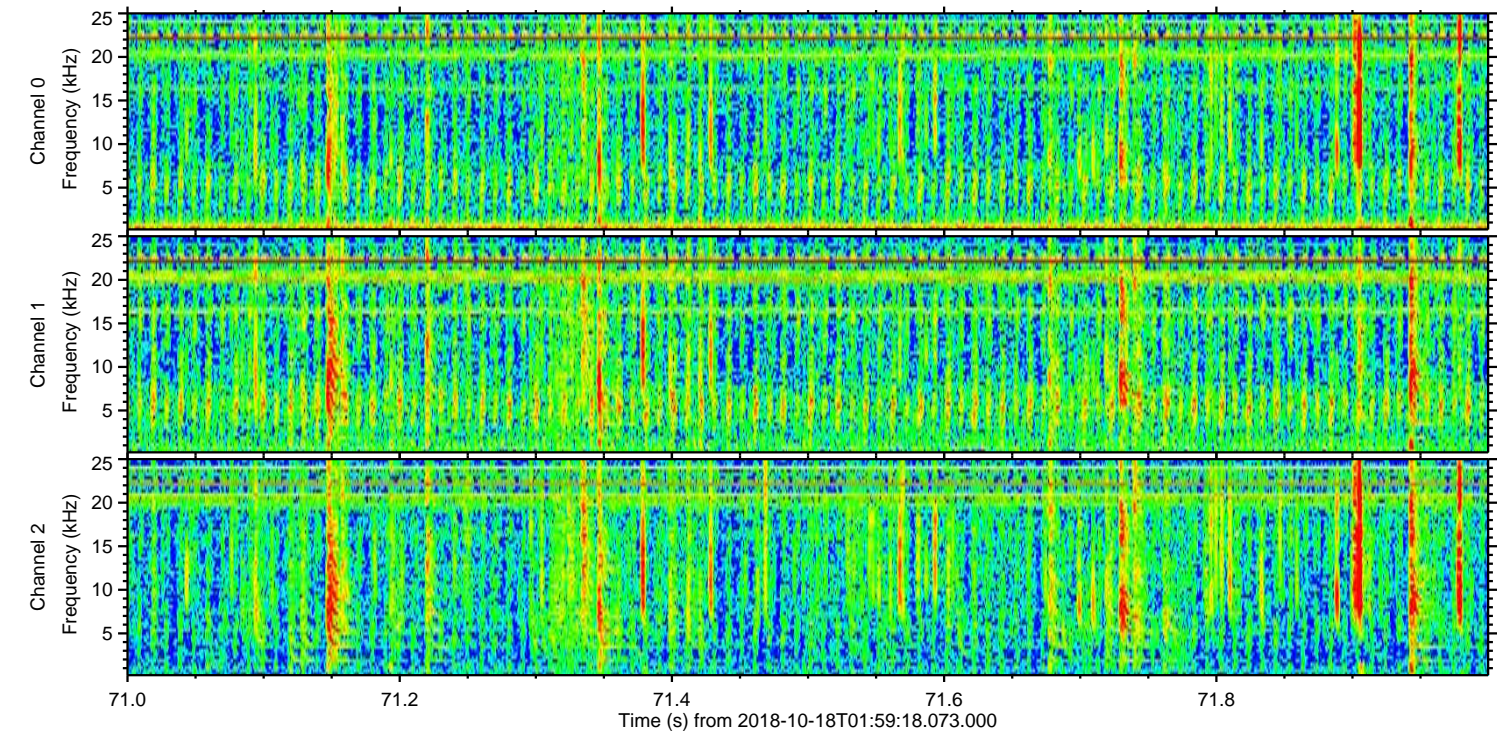
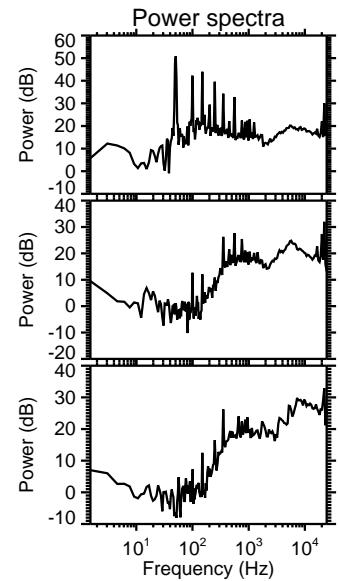
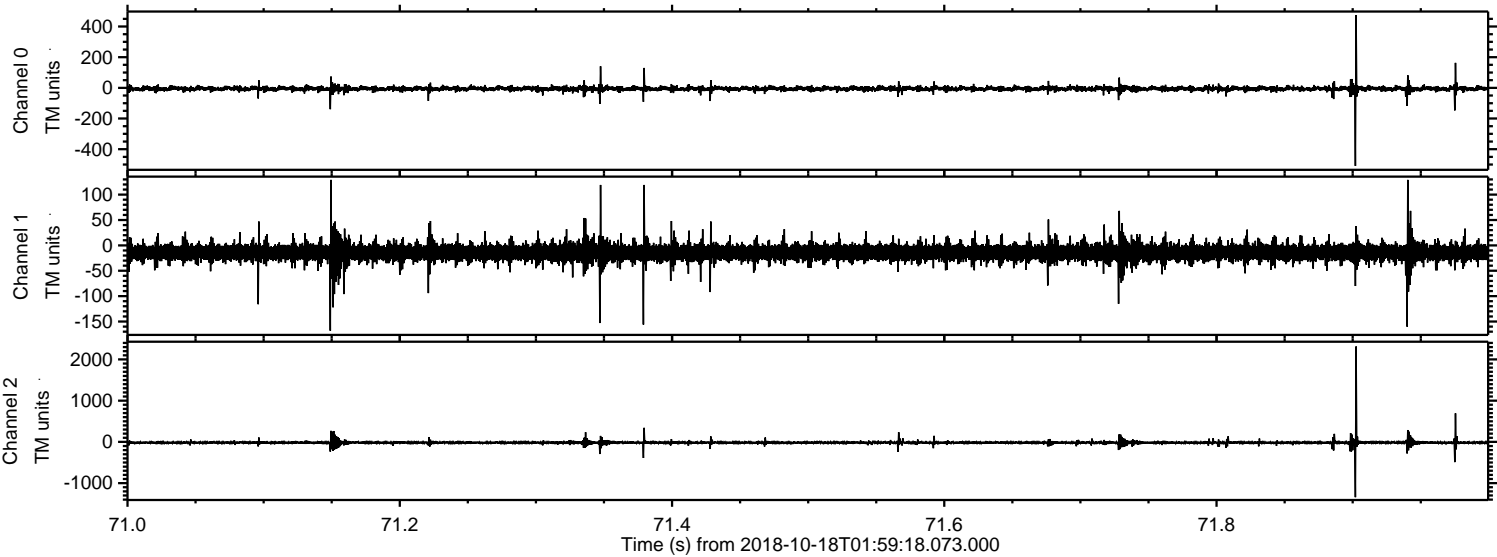



Processed Thu Oct 18 04:07:49 2018 by ELM ver.2012-10-06 from 001\_\_elm20181018\_015917\_\_dat00.bin

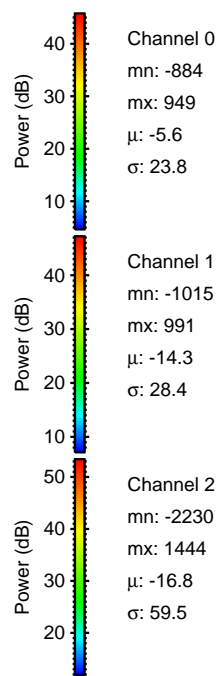
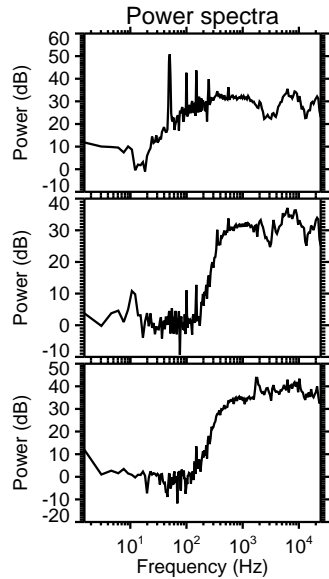
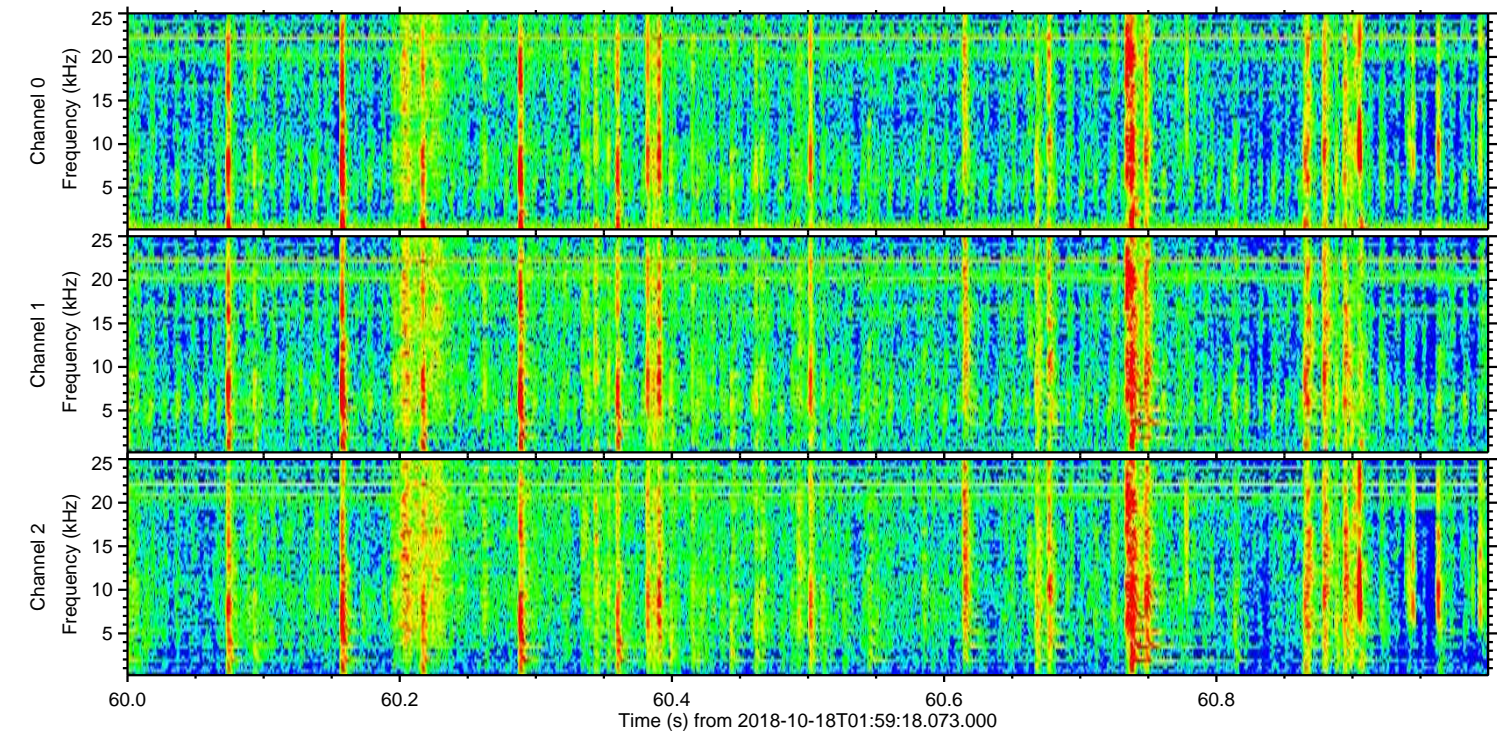
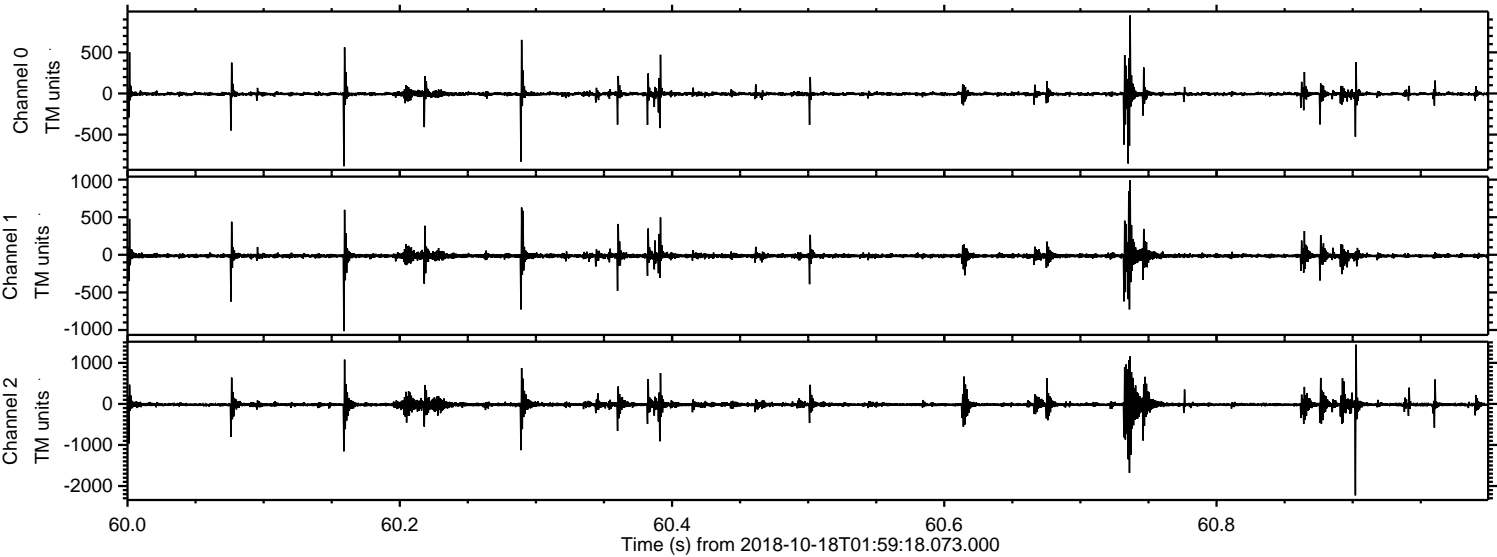



Processed Thu Oct 18 04:07:50 2018 by ELM ver.2012-10-06 from 001\_\_elm20181018\_015917\_\_dat00.bin

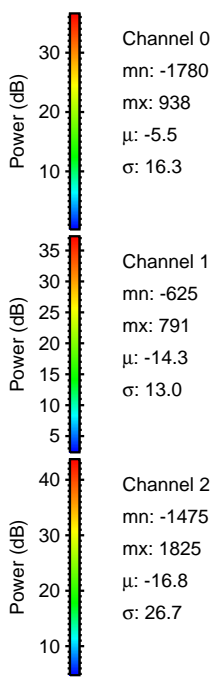
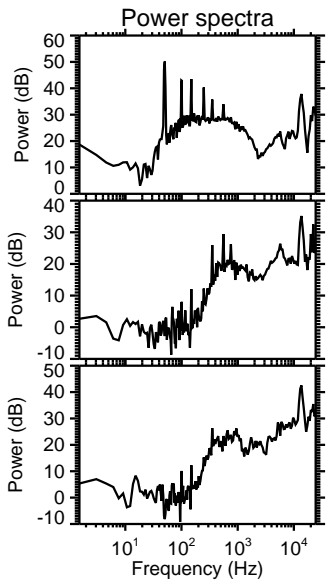
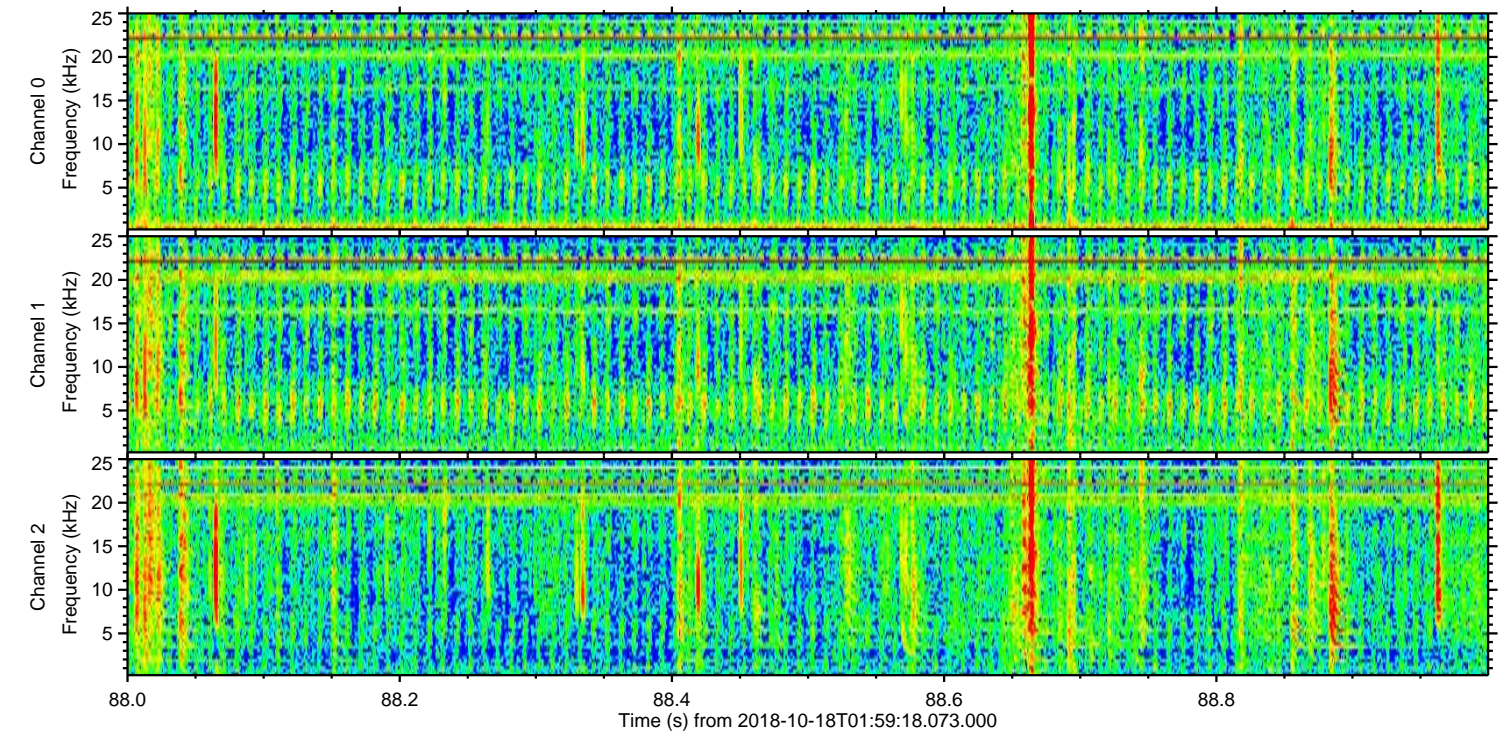
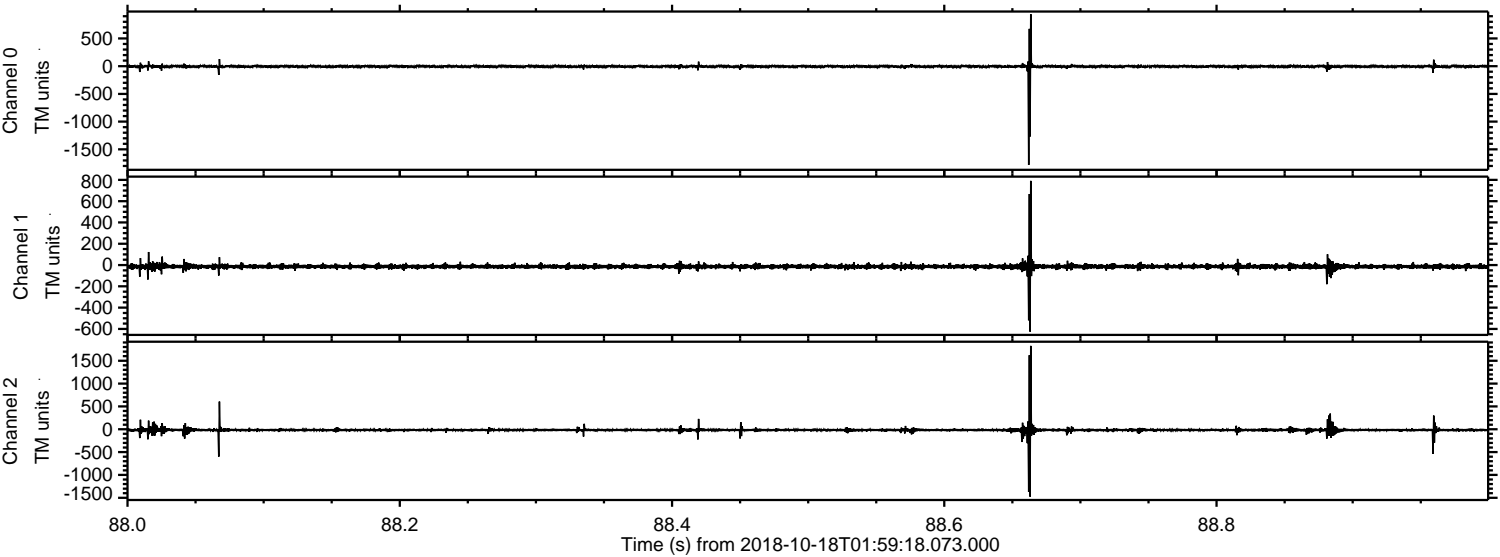

Channel 0  
mn: -1780  
mx: 938  
 $\mu$ : -5.5  
 $\sigma$ : 16.3

Channel 1  
mn: -625  
mx: 791  
 $\mu$ : -14.3  
 $\sigma$ : 13.0

Channel 2  
mn: -1475  
mx: 1825  
 $\mu$ : -16.8  
 $\sigma$ : 26.7



