

ELMAVAN 3D WAVEFORMS (Measured data sampled at 50 kHz) 51000 packets of 144 samples from 2018-10-17T06:33:32.123.000.

Processed Wed Oct 17 08:41:43 2018 by ELM ver.2012-10-06 from 001__elm20181017_063331__dat00.bin

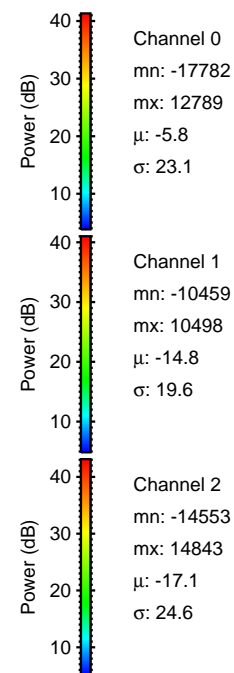

Processed Wed Oct 17 08:41:52 2018 by ELM ver.2012-10-06 from 001__elm20181017_063331__dat00.bin

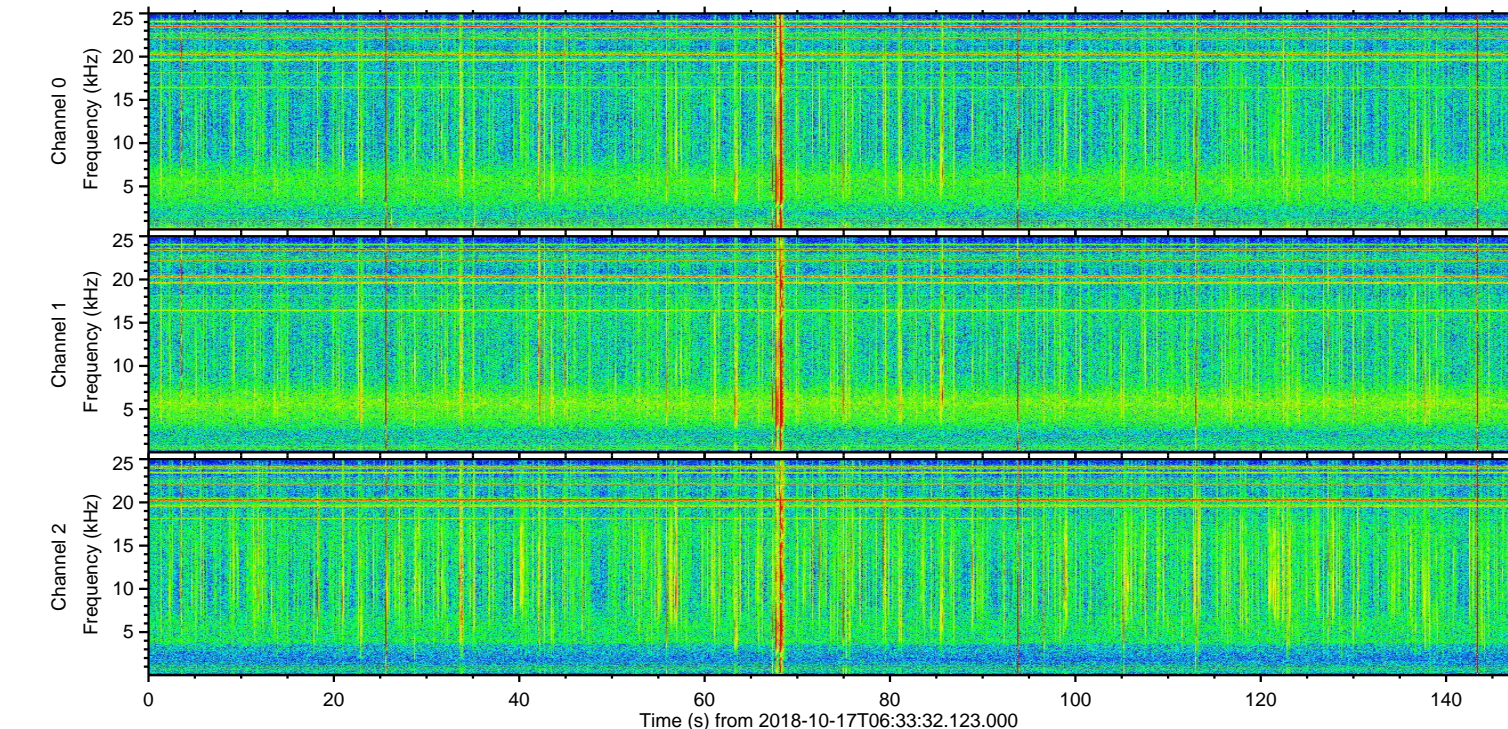
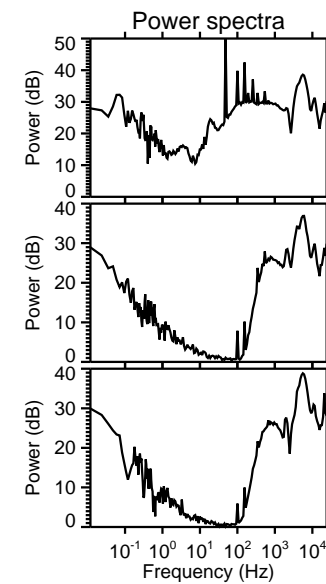
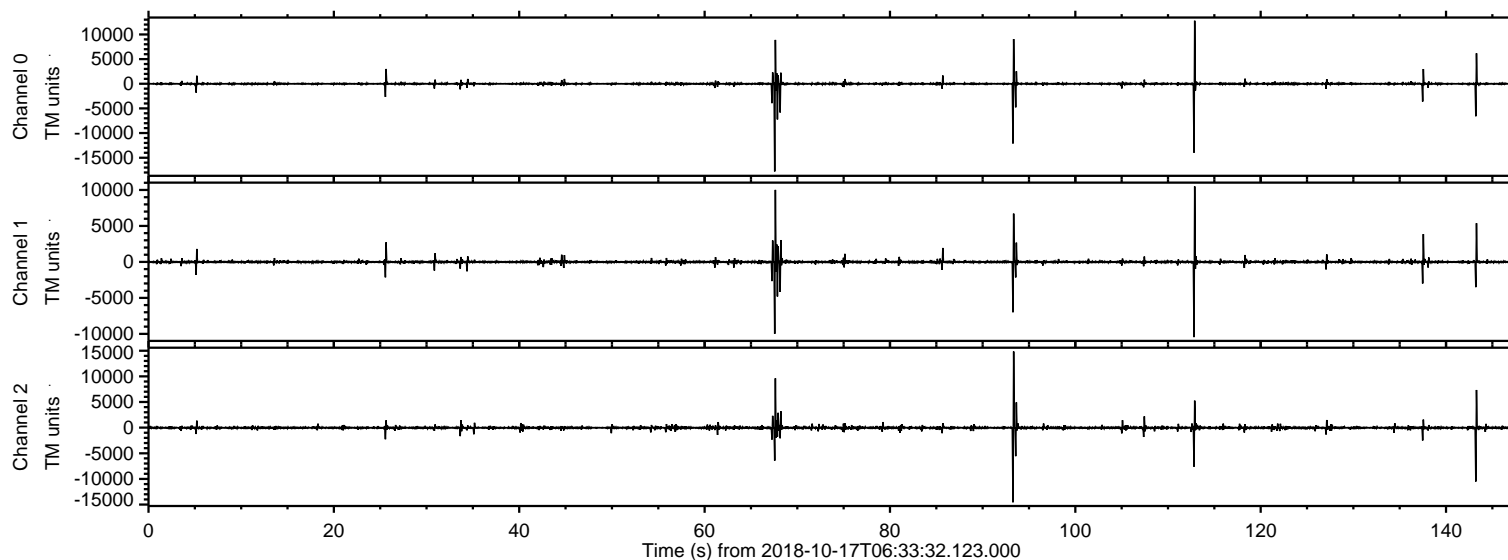
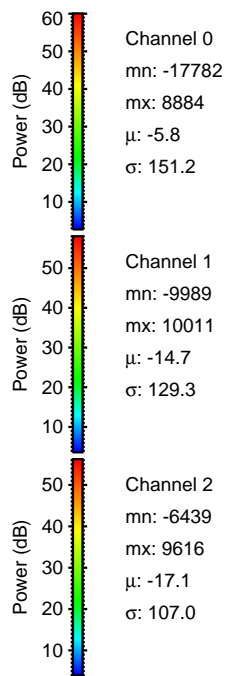
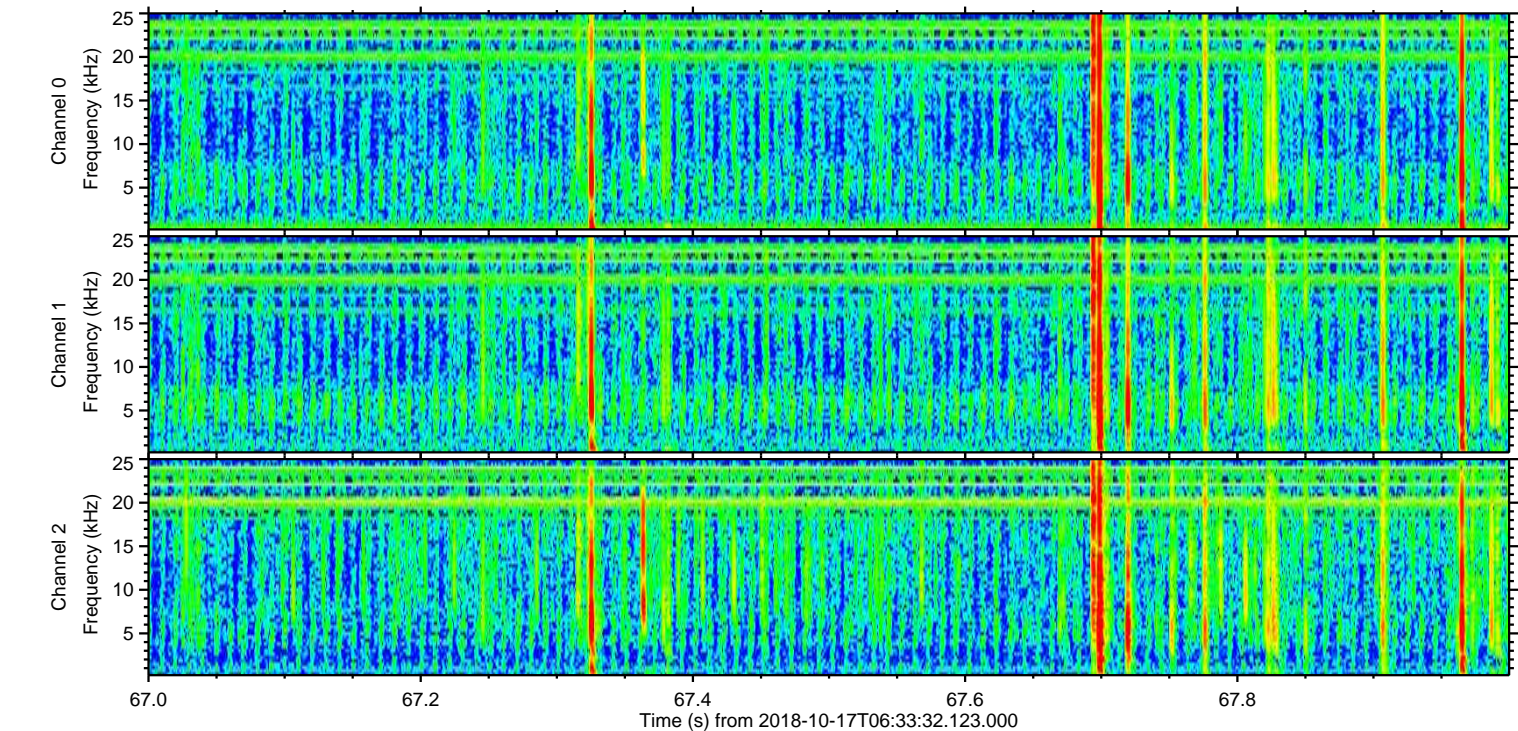
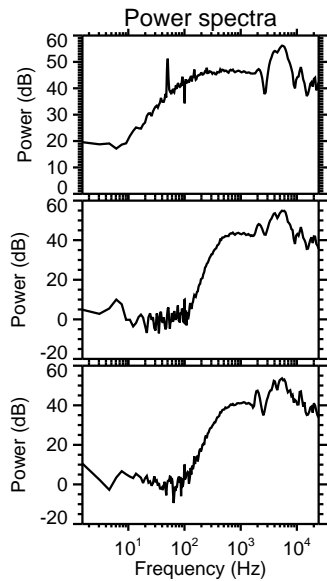
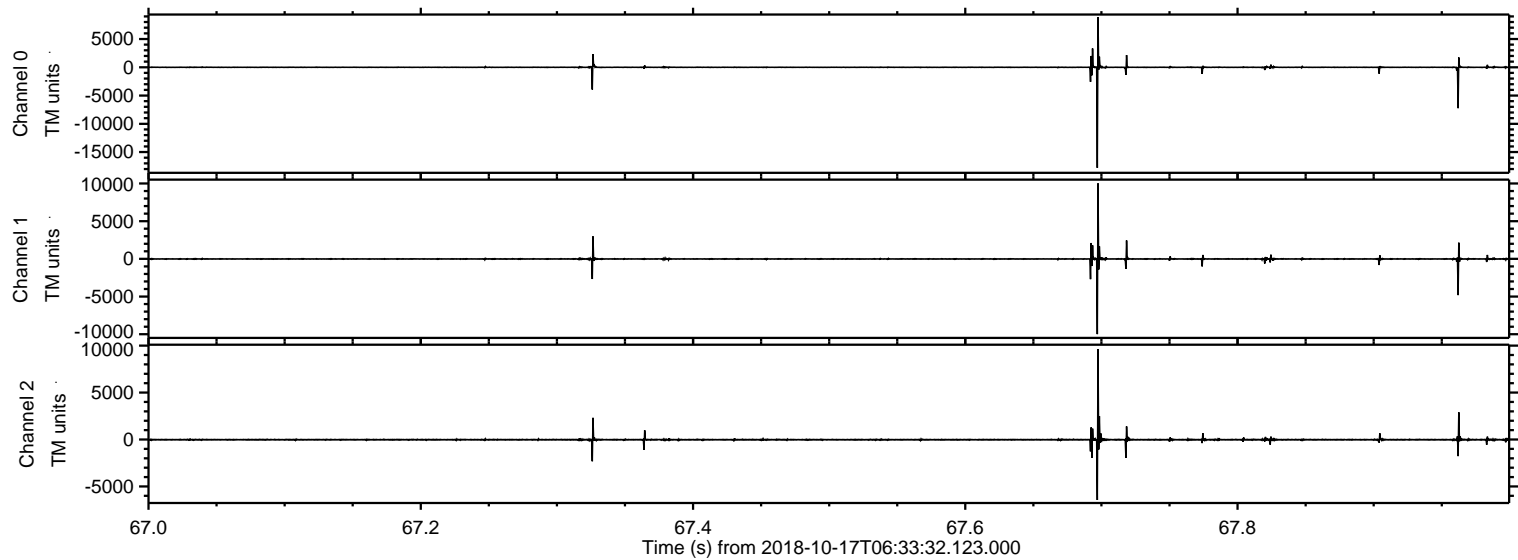

Processed Wed Oct 17 08:41:53 2018 by ELM ver.2012-10-06 from 001__elm20181017_063331__dat00.bin

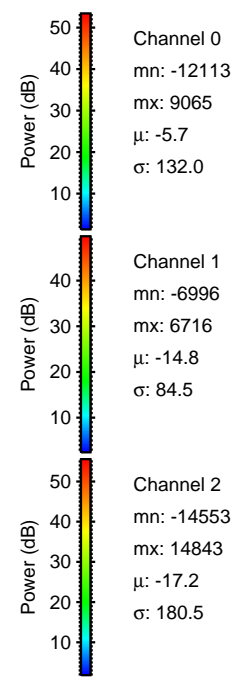
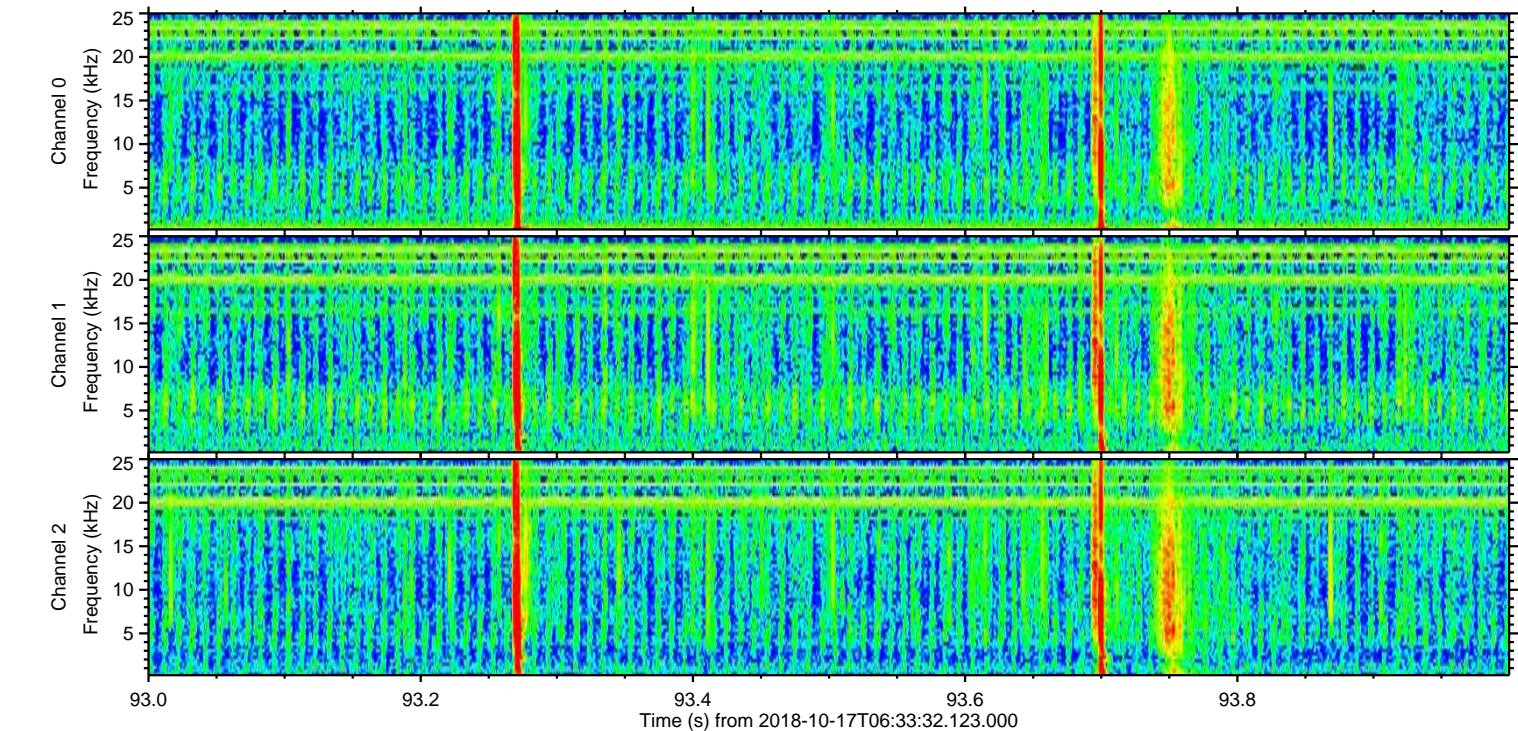
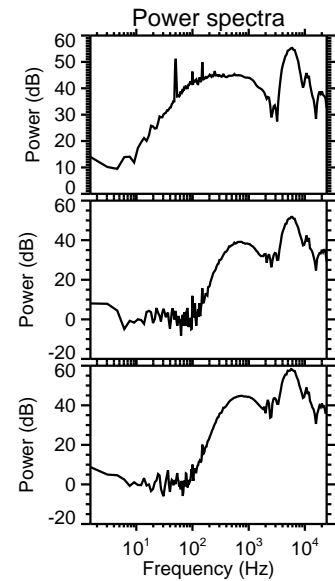
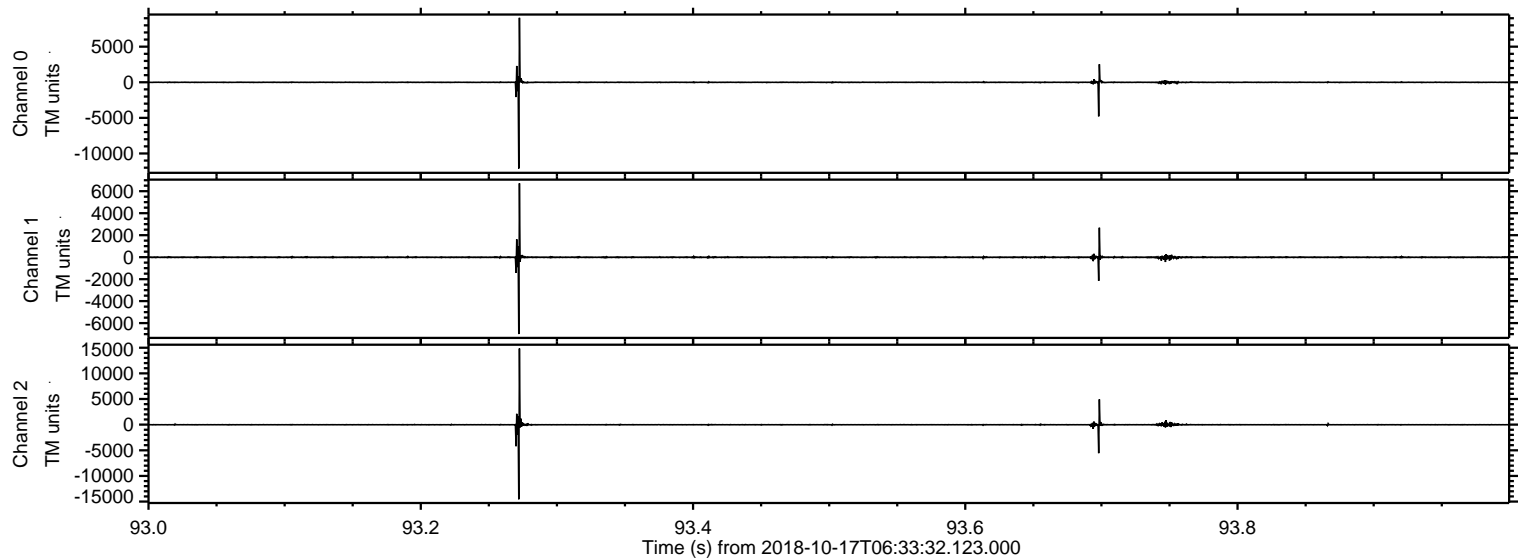

ELMAVAN 3D WAVEFORMS (Measured data sampled at 50 kHz) 51000 packets of 144 samples from 2018-10-17T06:33:32.123.000. Part 113/147

Processed Wed Oct 17 08:41:53 2018 by ELM ver.2012-10-06 from 001__elm20181017_063331__dat00.bin

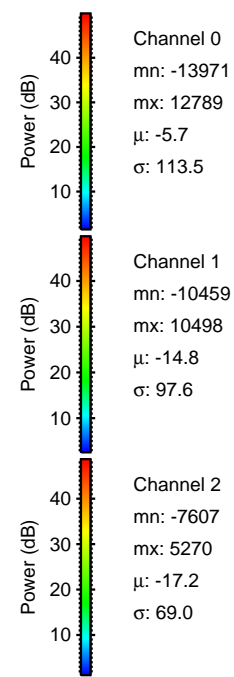
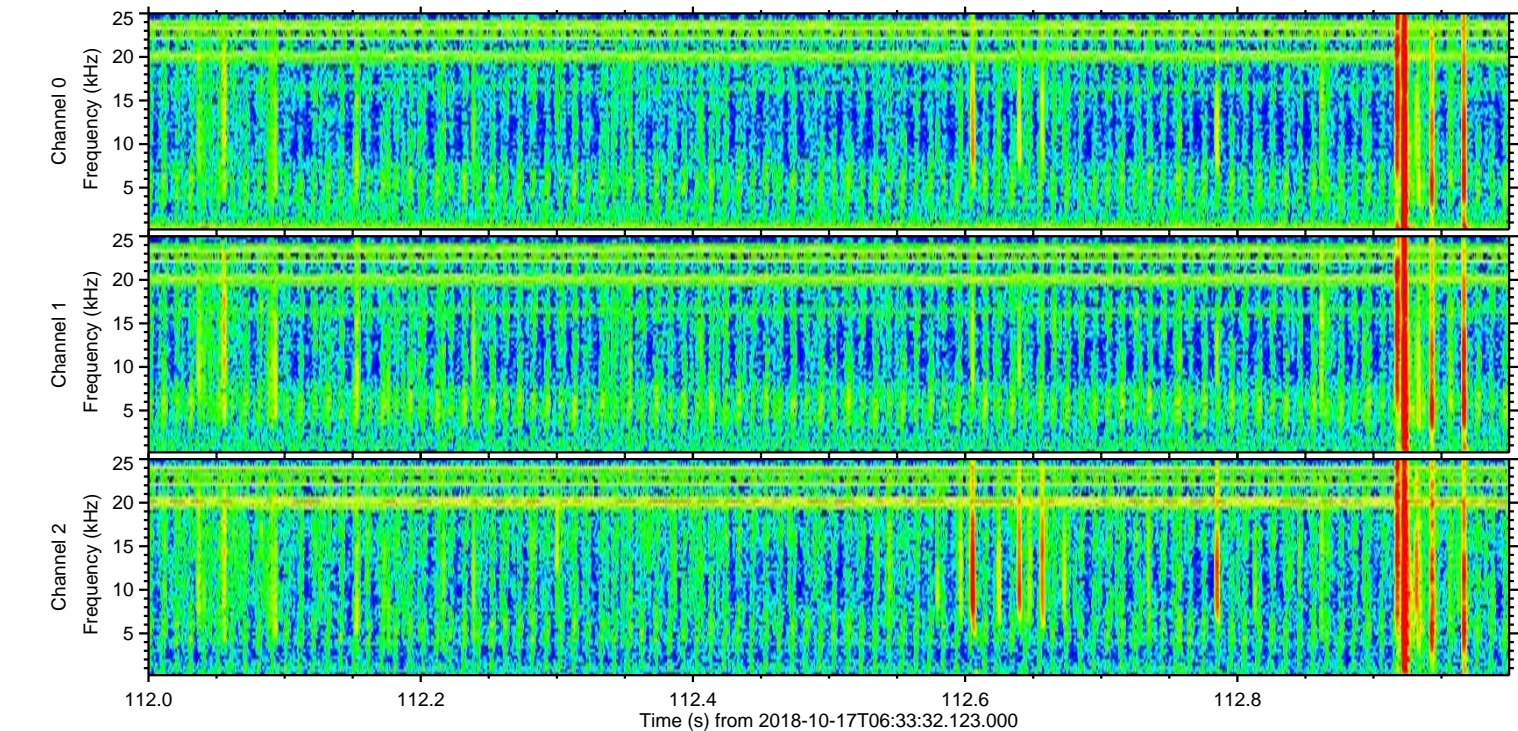
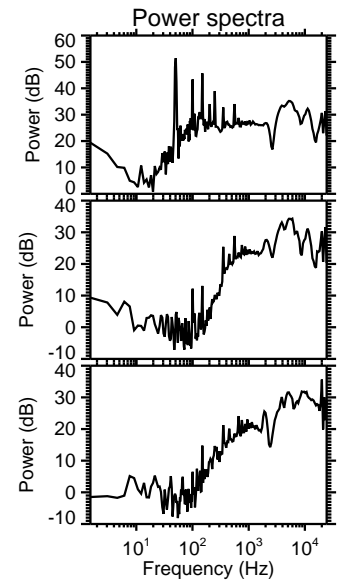
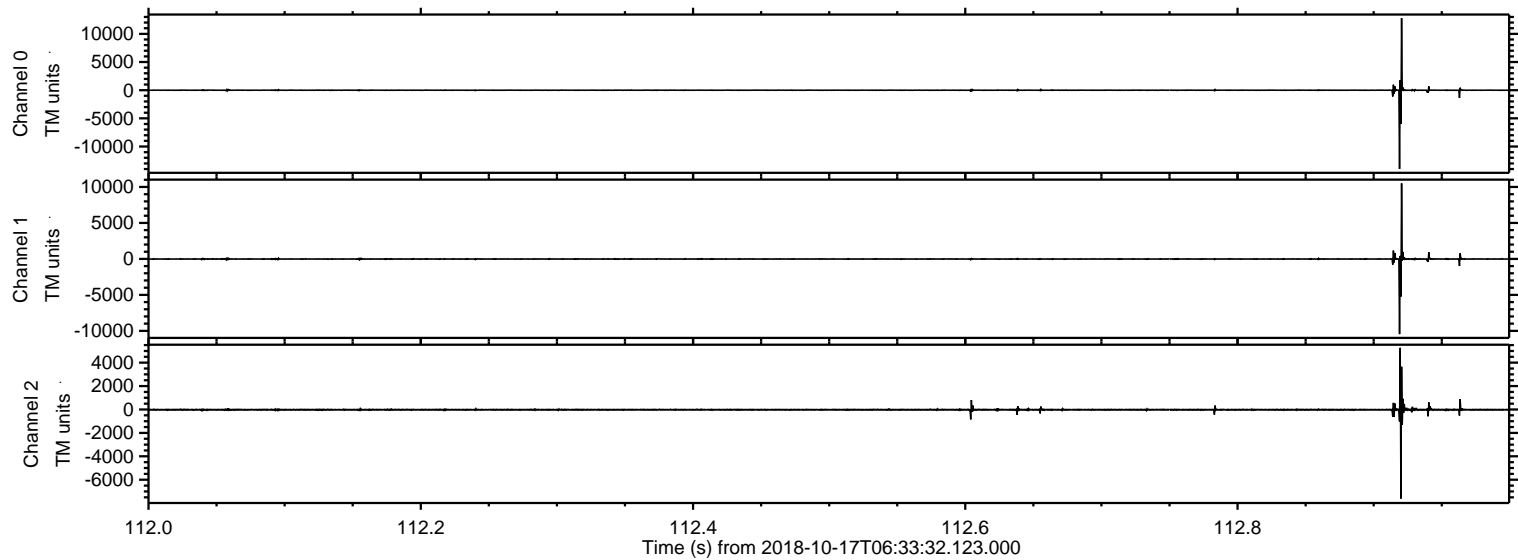

ELMAVAN 3D WAVEFORMS (Measured data sampled at 50 kHz) 51000 packets of 144 samples from 2018-10-17T06:33:32.123.000. Part 144/147

Processed Wed Oct 17 08:41:54 2018 by ELM ver.2012-10-06 from 001__elm20181017_063331__dat00.bin

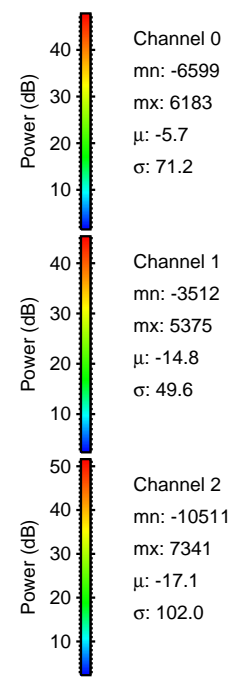
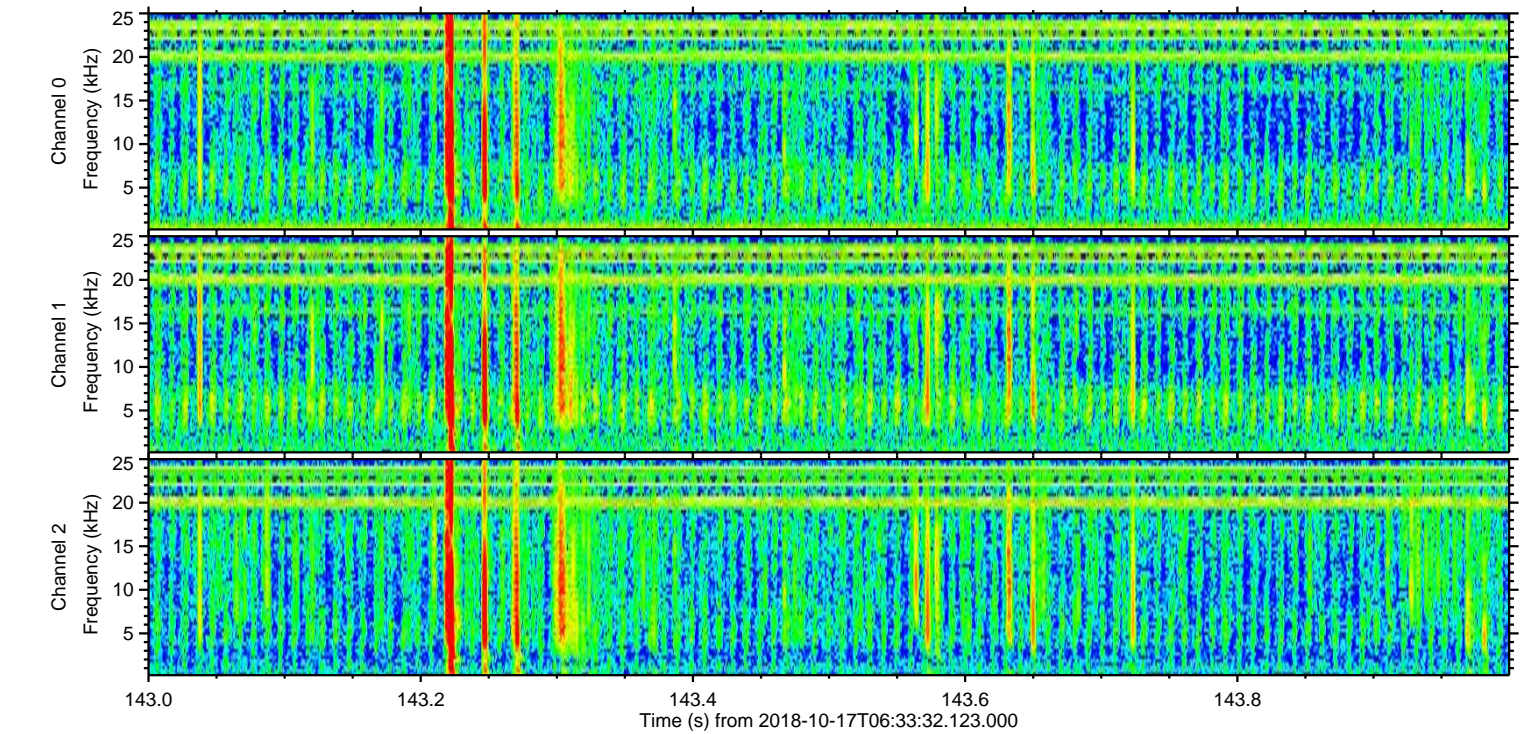
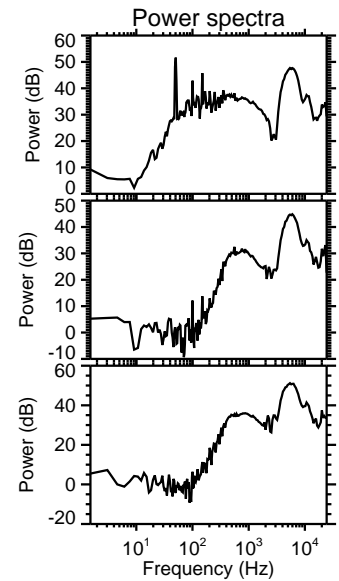
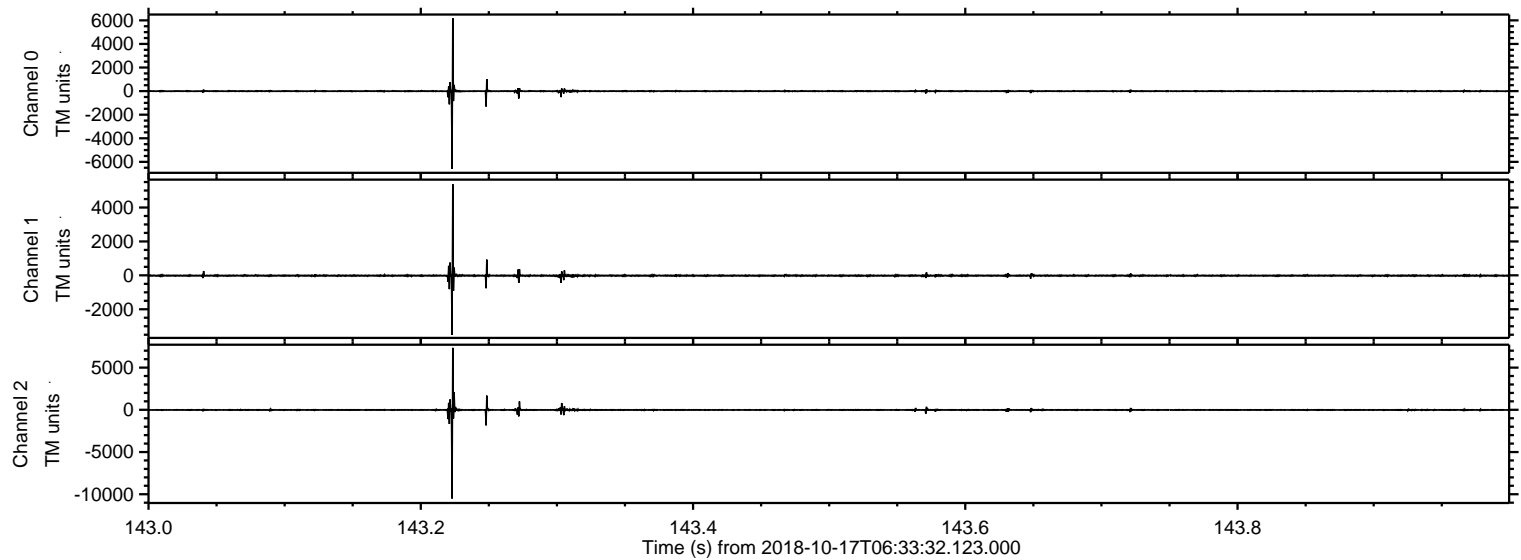

Processed Wed Oct 17 08:41:55 2018 by ELM ver.2012-10-06 from 001__elm20181017_063331__dat00.bin

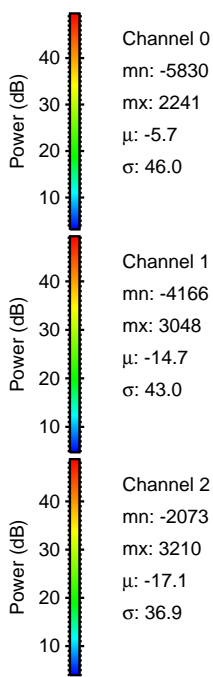
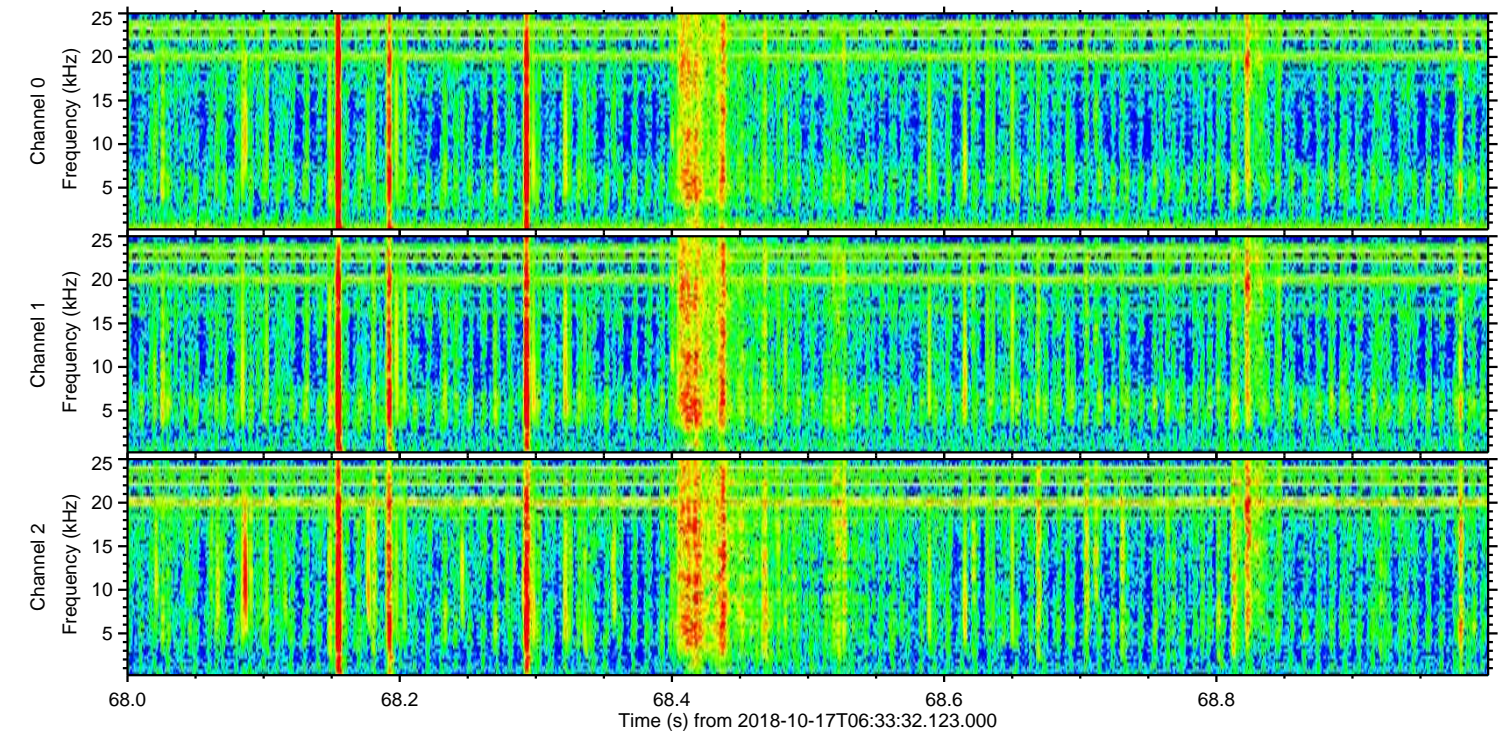
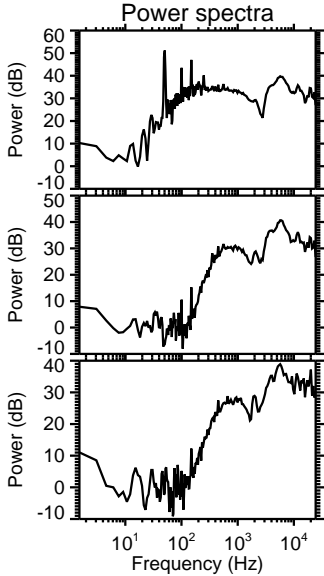
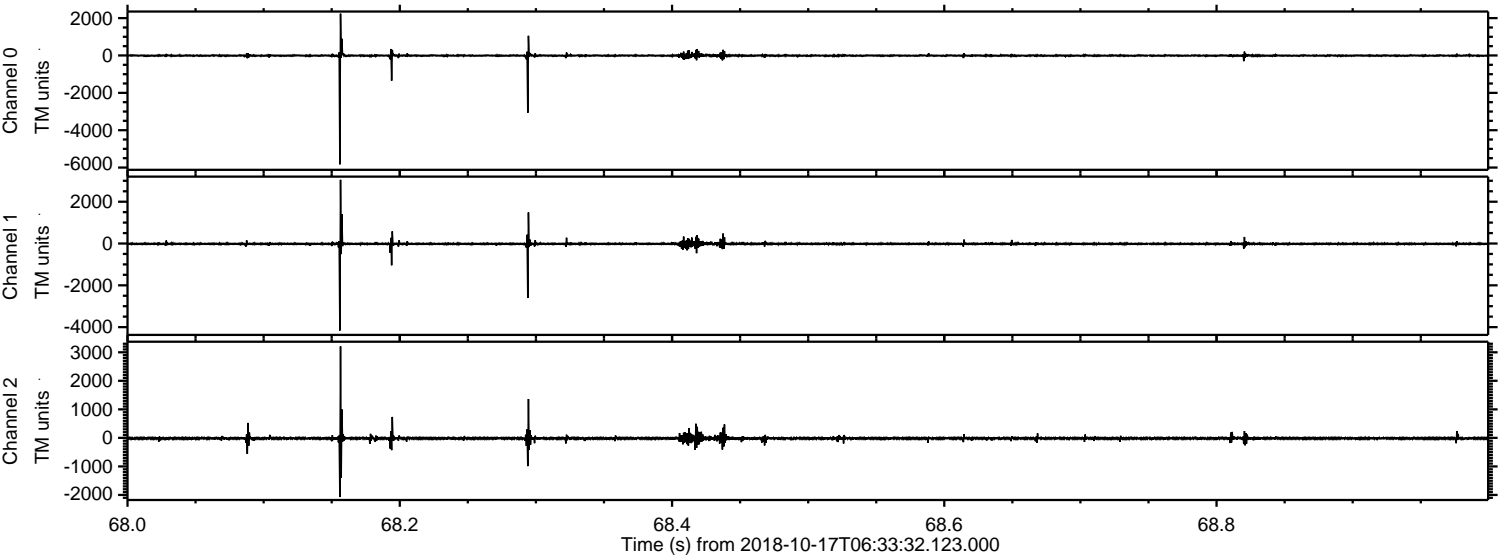

Channel 0
mn: -5830
mx: 2241
 μ : -5.7
 σ : 46.0

Channel 1
mn: -4166
mx: 3048
 μ : -14.7
 σ : 43.0

Channel 2
mn: -2073
mx: 3210
 μ : -17.1
 σ : 36.9

ELMAVAN 3D WAVEFORMS (Measured data sampled at 50 kHz) 51000 packets of 144 samples from 2018-10-17T06:33:32.123.000. Part 138/147

Processed Wed Oct 17 08:41:55 2018 by ELM ver.2012-10-06 from 001__elm20181017_063331__dat00.bin

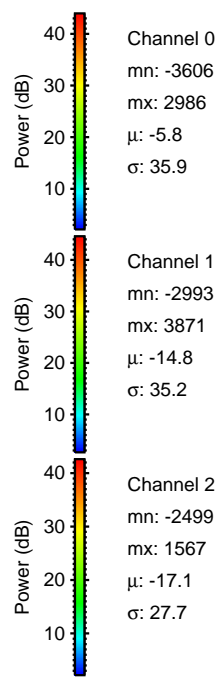
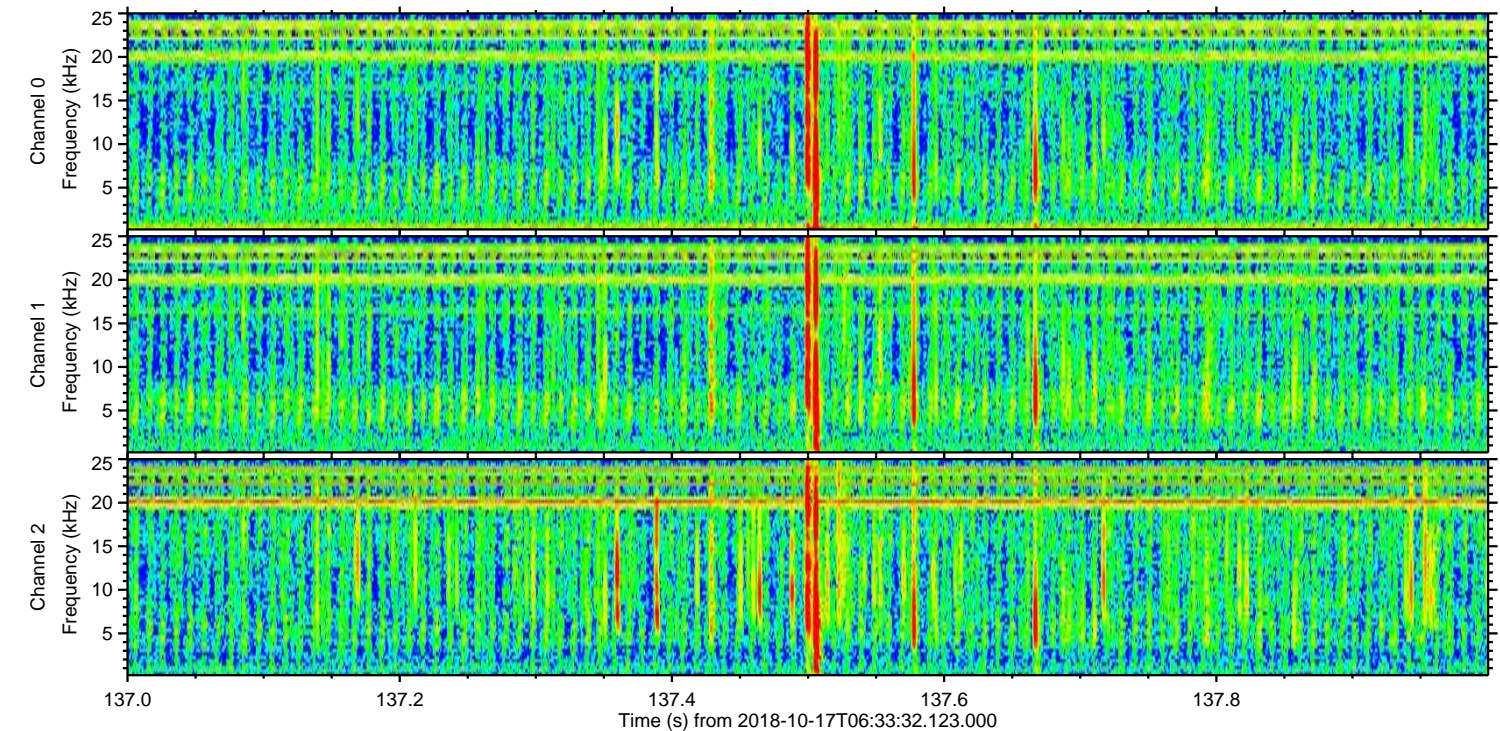
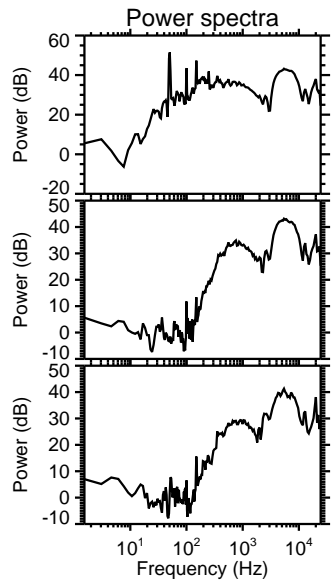
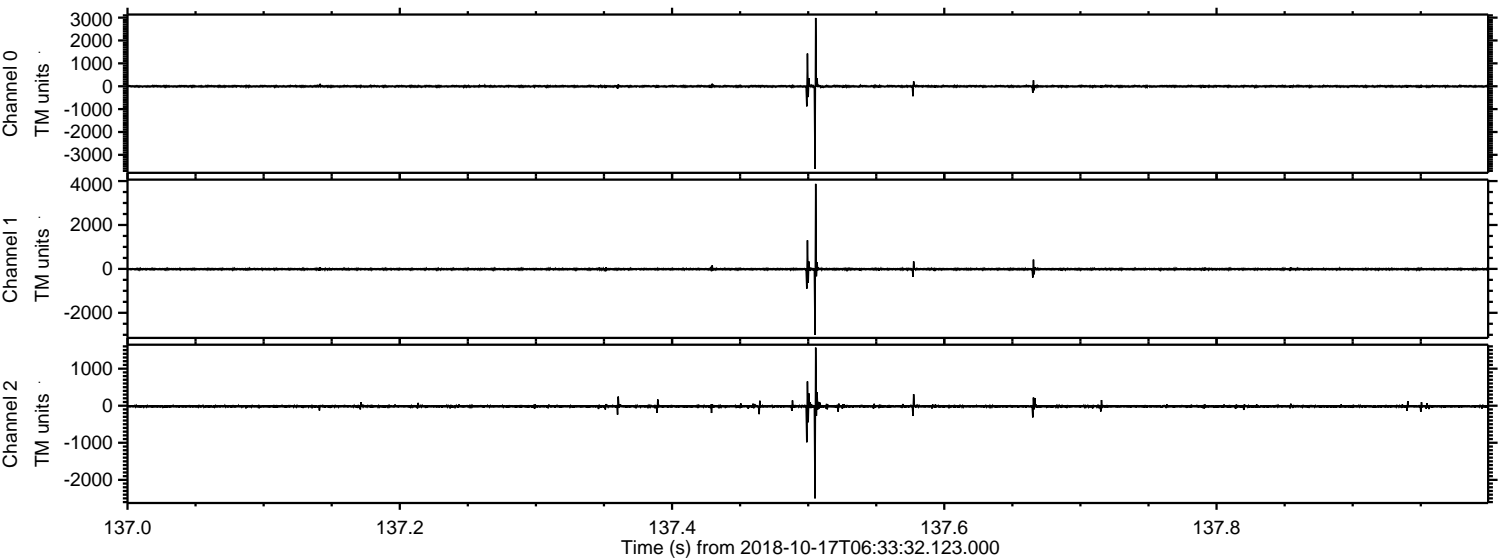

Processed Wed Oct 17 08:41:56 2018 by ELM ver.2012-10-06 from 001__elm20181017_063331__dat00.bin

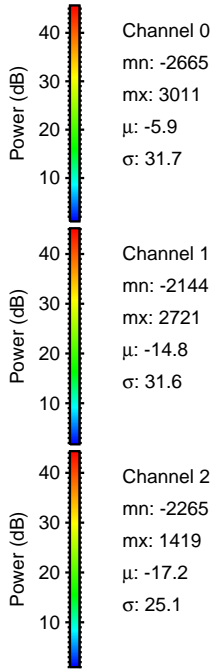
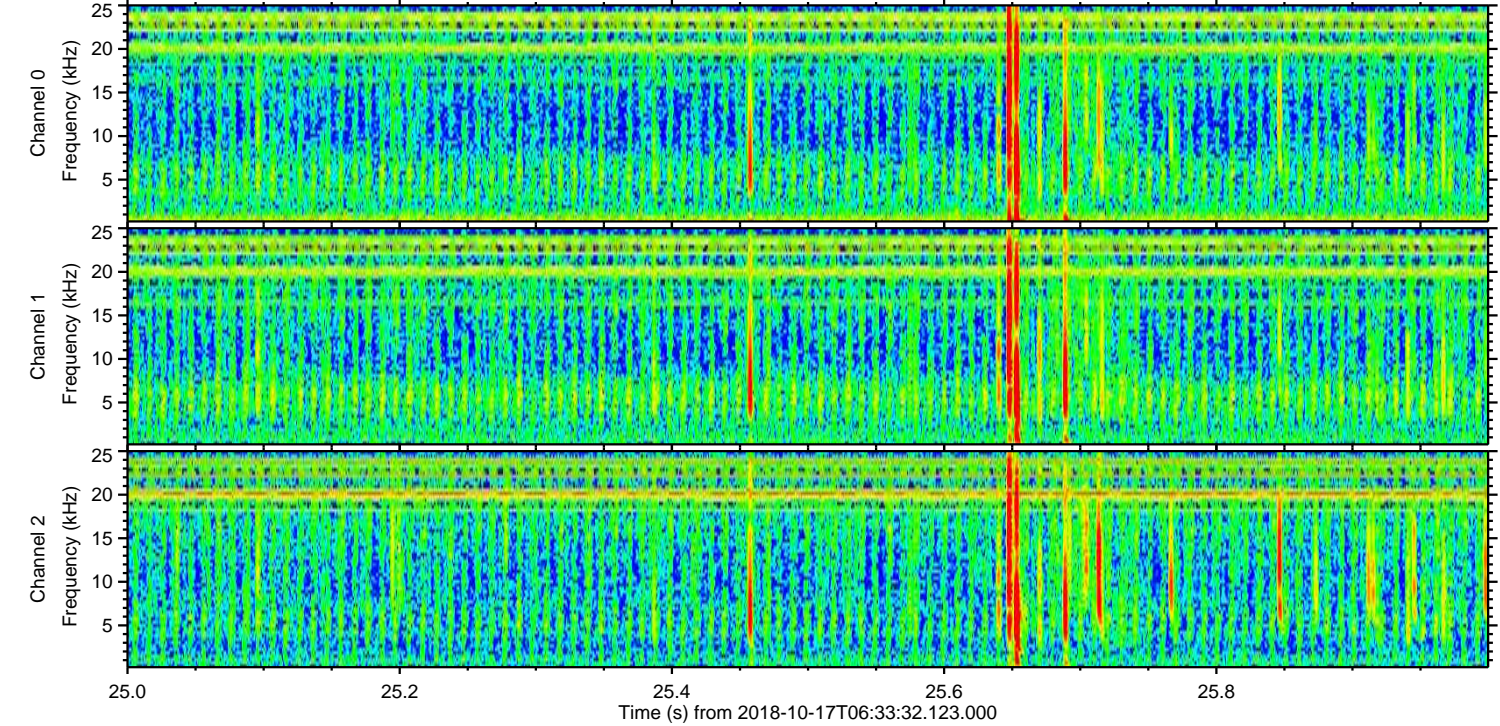
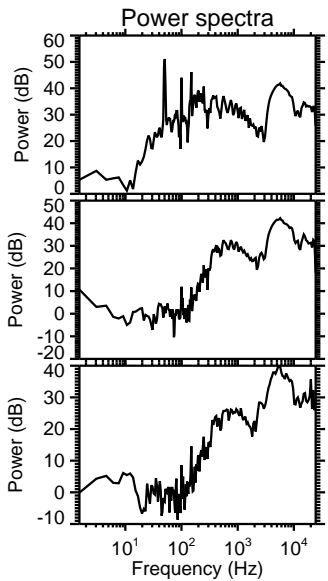
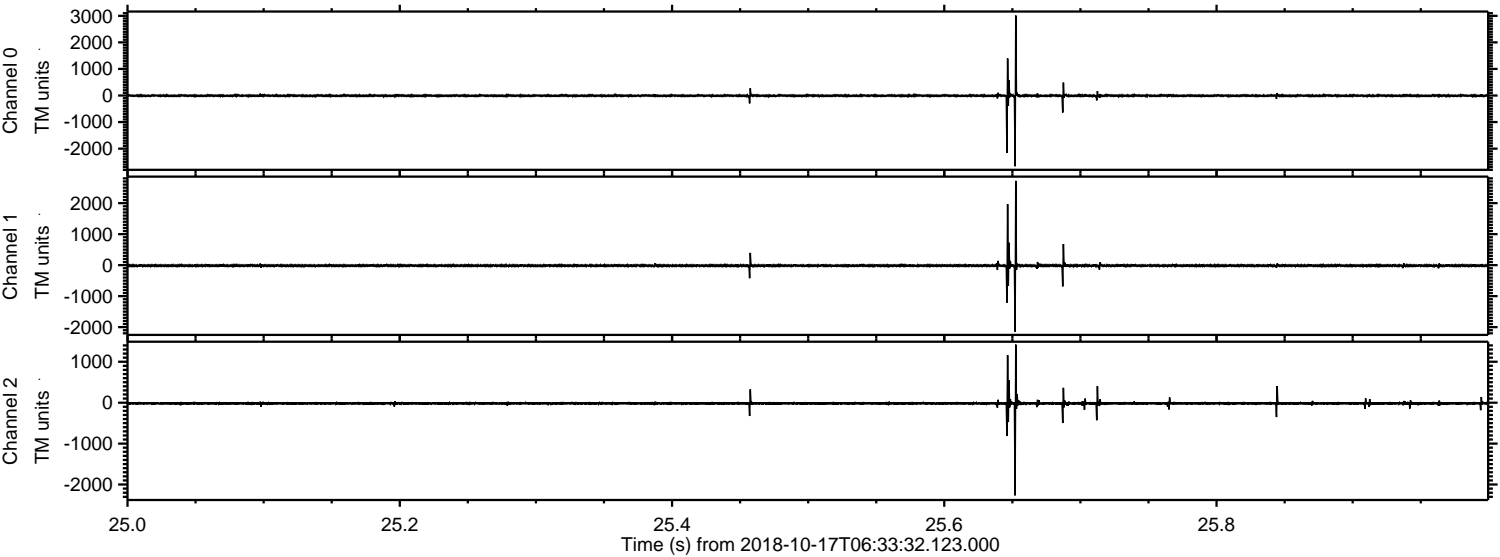

Channel 0
mn: -2665
mx: 3011
 μ : -5.9
 σ : 31.7

Channel 1
mn: -2144
mx: 2721
 μ : -14.8
 σ : 31.6

Channel 2
mn: -2265
mx: 1419
 μ : -17.2
 σ : 25.1

Processed Wed Oct 17 08:41:57 2018 by ELM ver.2012-10-06 from 001__elm20181017_063331__dat00.bin

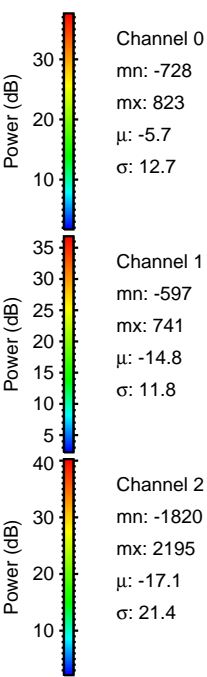
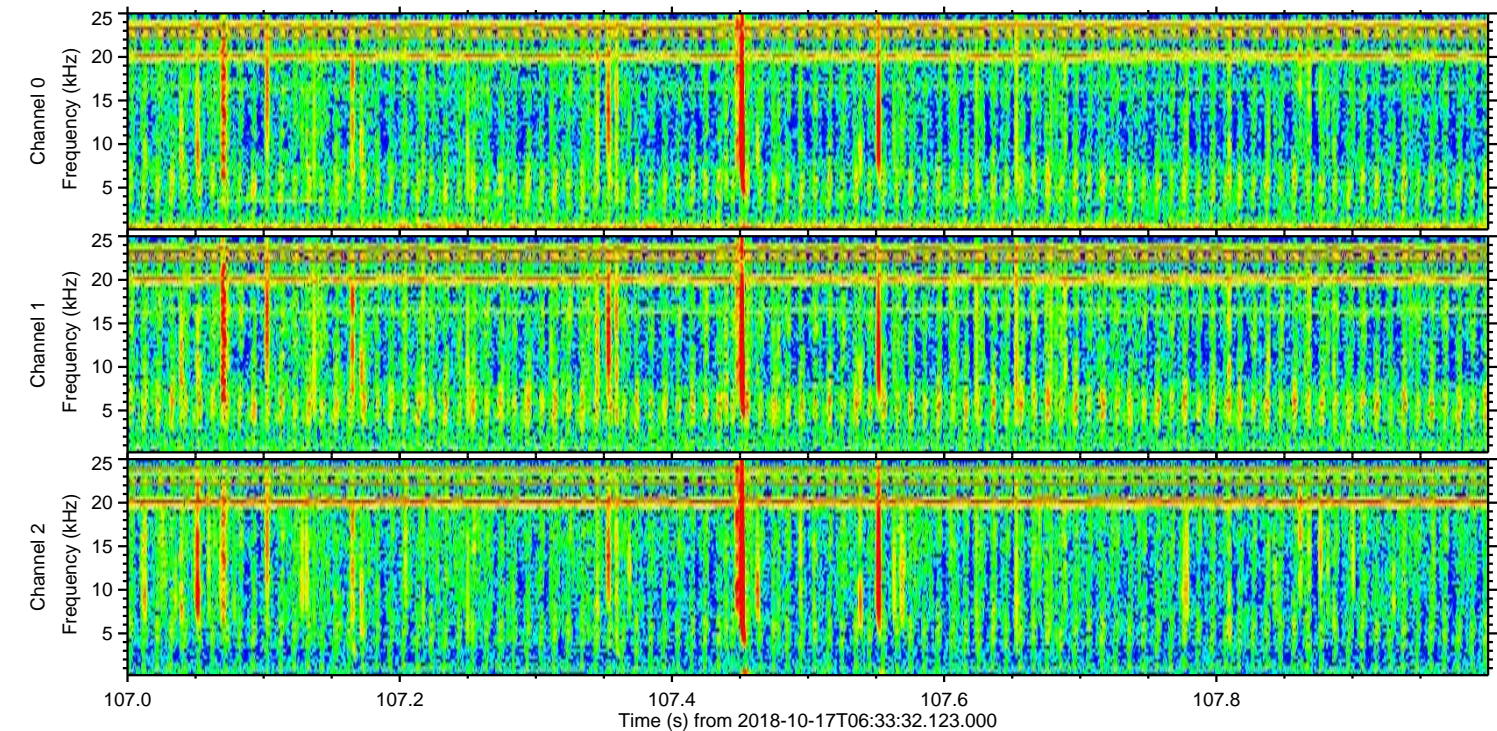
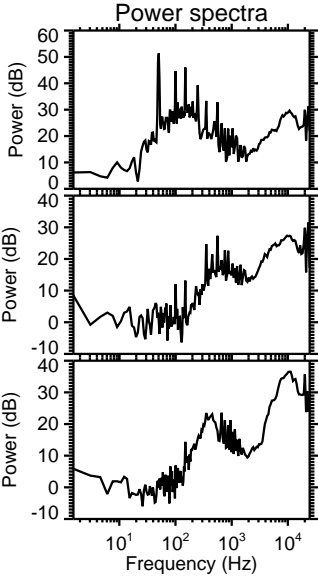
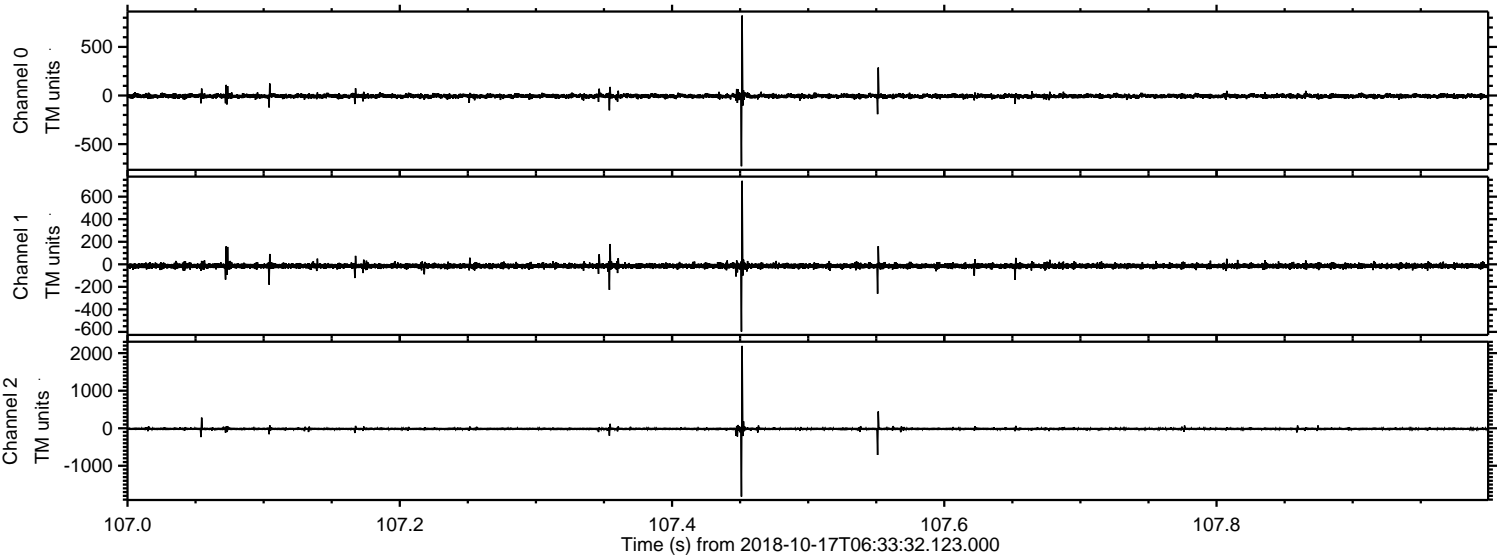

Processed Wed Oct 17 08:41:57 2018 by ELM ver.2012-10-06 from 001__elm20181017_063331__dat00.bin

