

ELMAVAN 3D WAVEFORMS (Measured data sampled at 50 kHz) 51000 packets of 144 samples from 2018-10-16T18:53:04.671.999.

Processed Tue Oct 16 21:01:28 2018 by ELM ver.2012-10-06 from 001__elm20181016_185303__dat00.bin

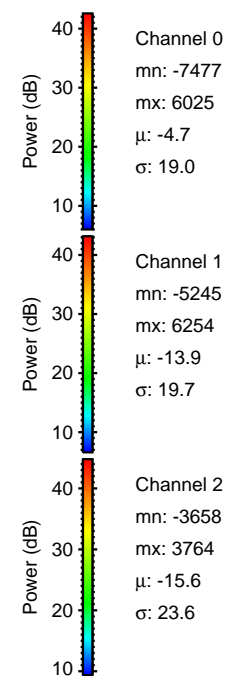
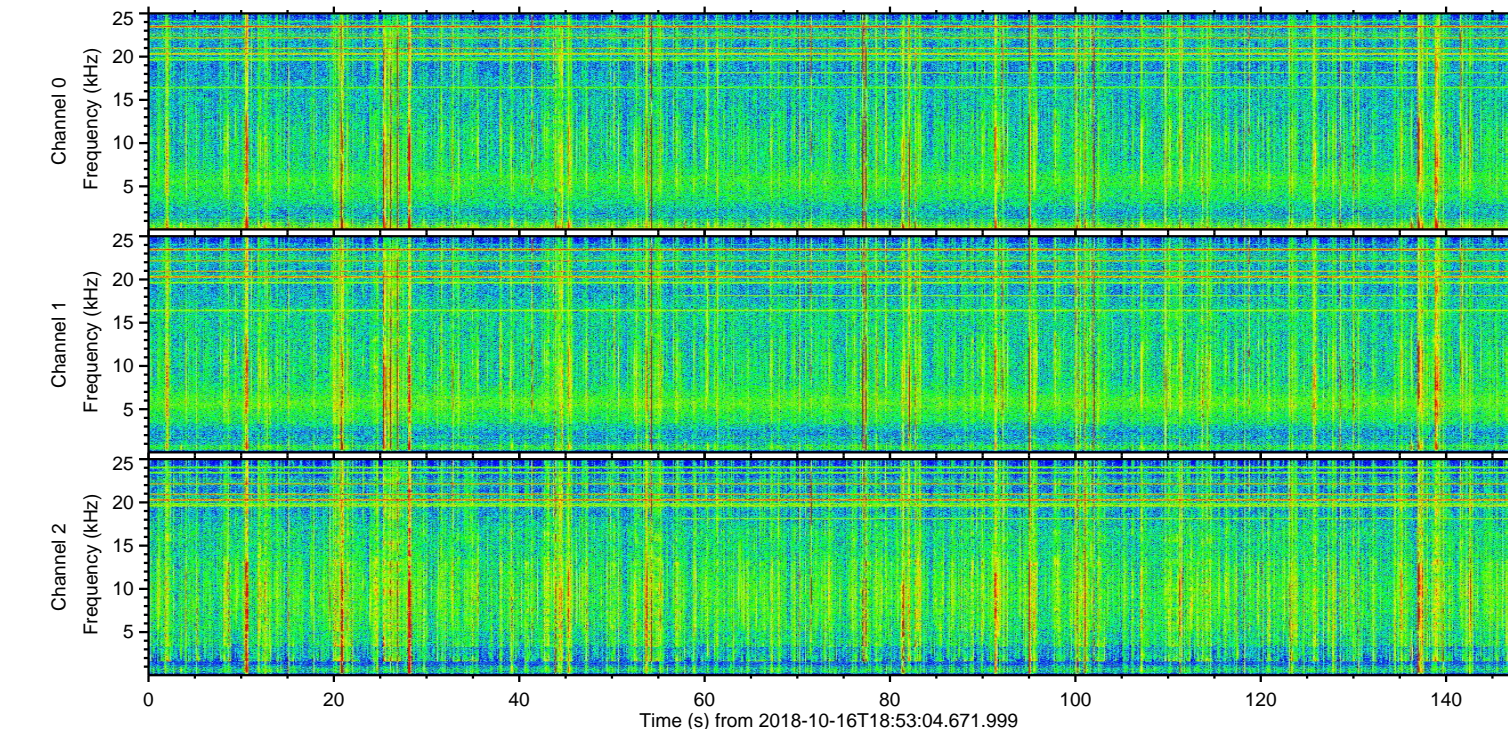
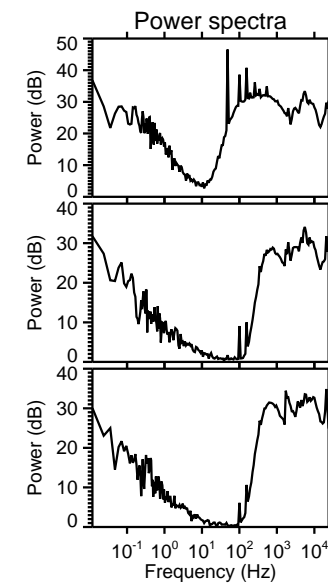
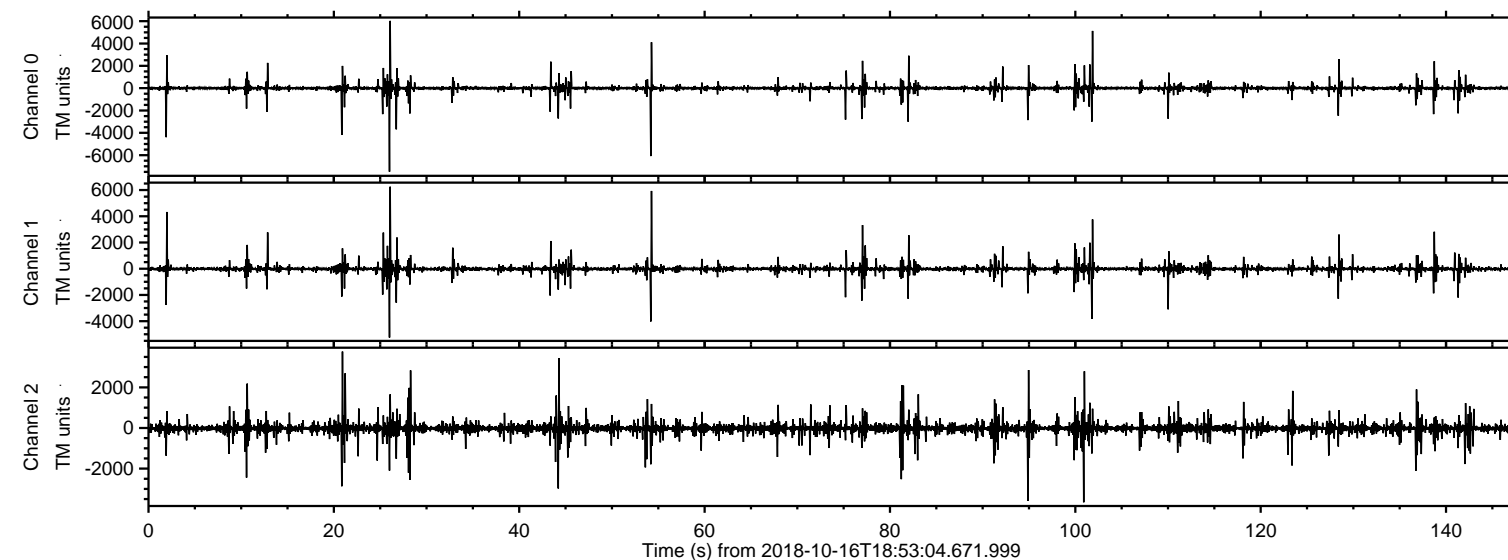

ELMAVAN 3D WAVEFORMS (Measured data sampled at 50 kHz) 51000 packets of 144 samples from 2018-10-16T18:53:04.671.999. Part 27/147

Processed Tue Oct 16 21:01:37 2018 by ELM ver.2012-10-06 from 001__elm20181016_185303__dat00.bin

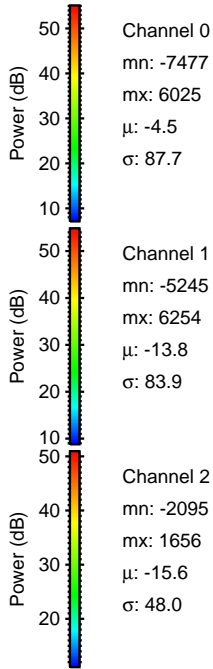
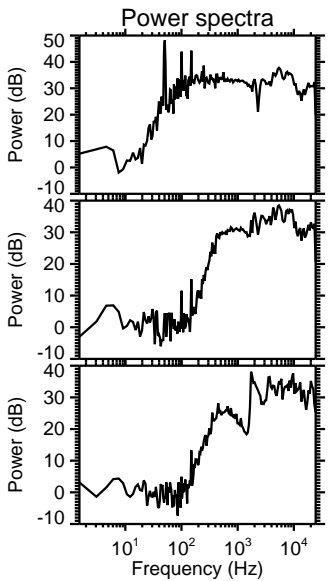
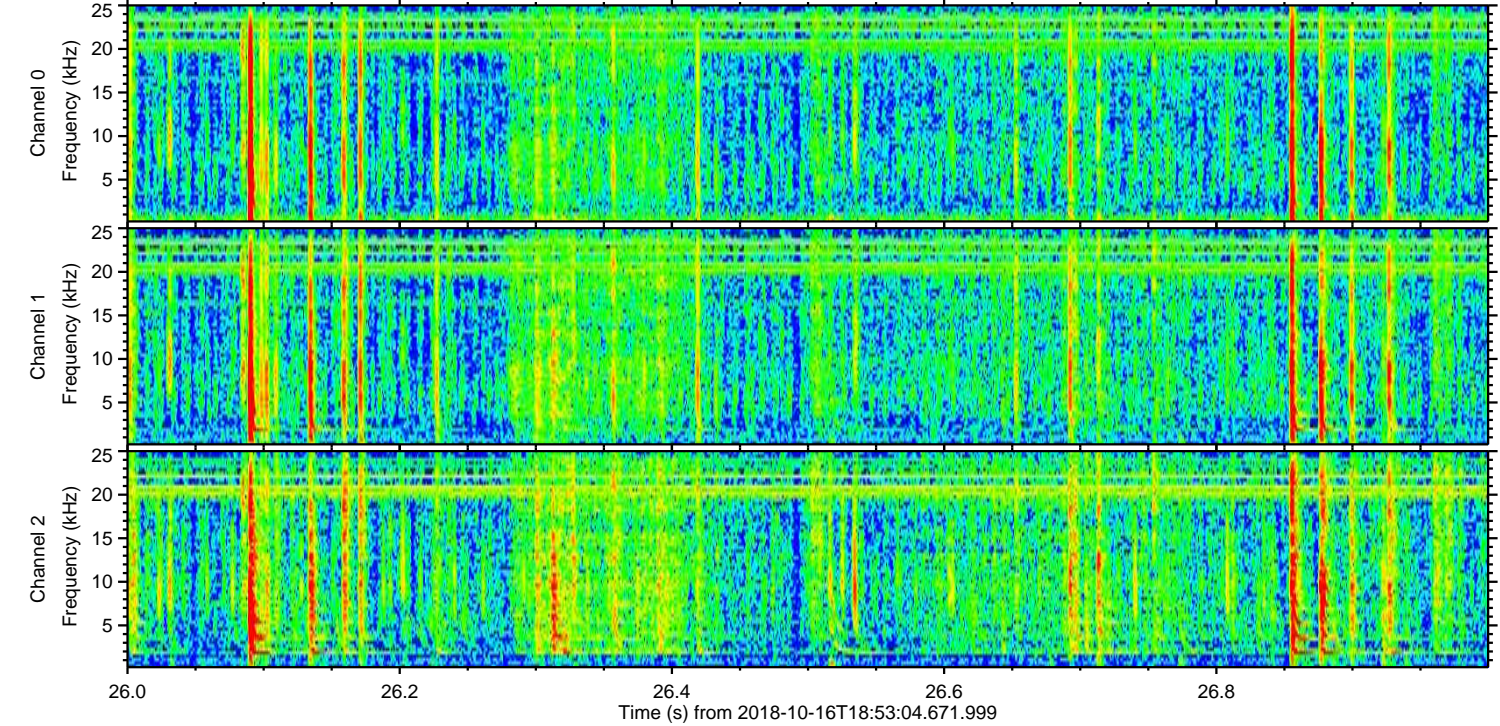
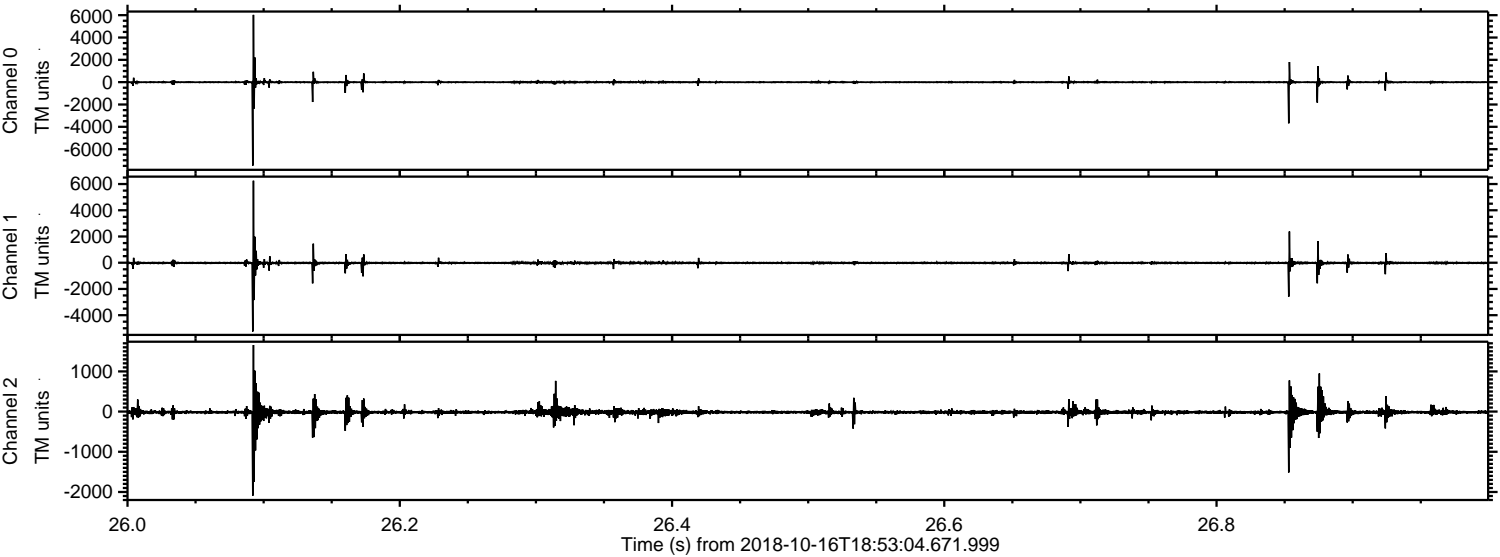

Processed Tue Oct 16 21:01:38 2018 by ELM ver.2012-10-06 from 001__elm20181016_185303__dat00.bin

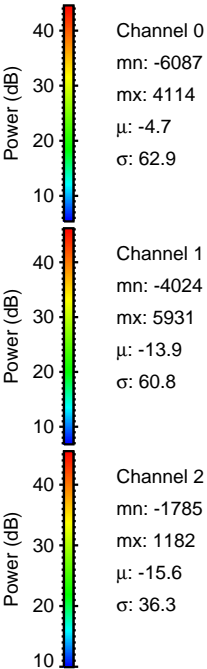
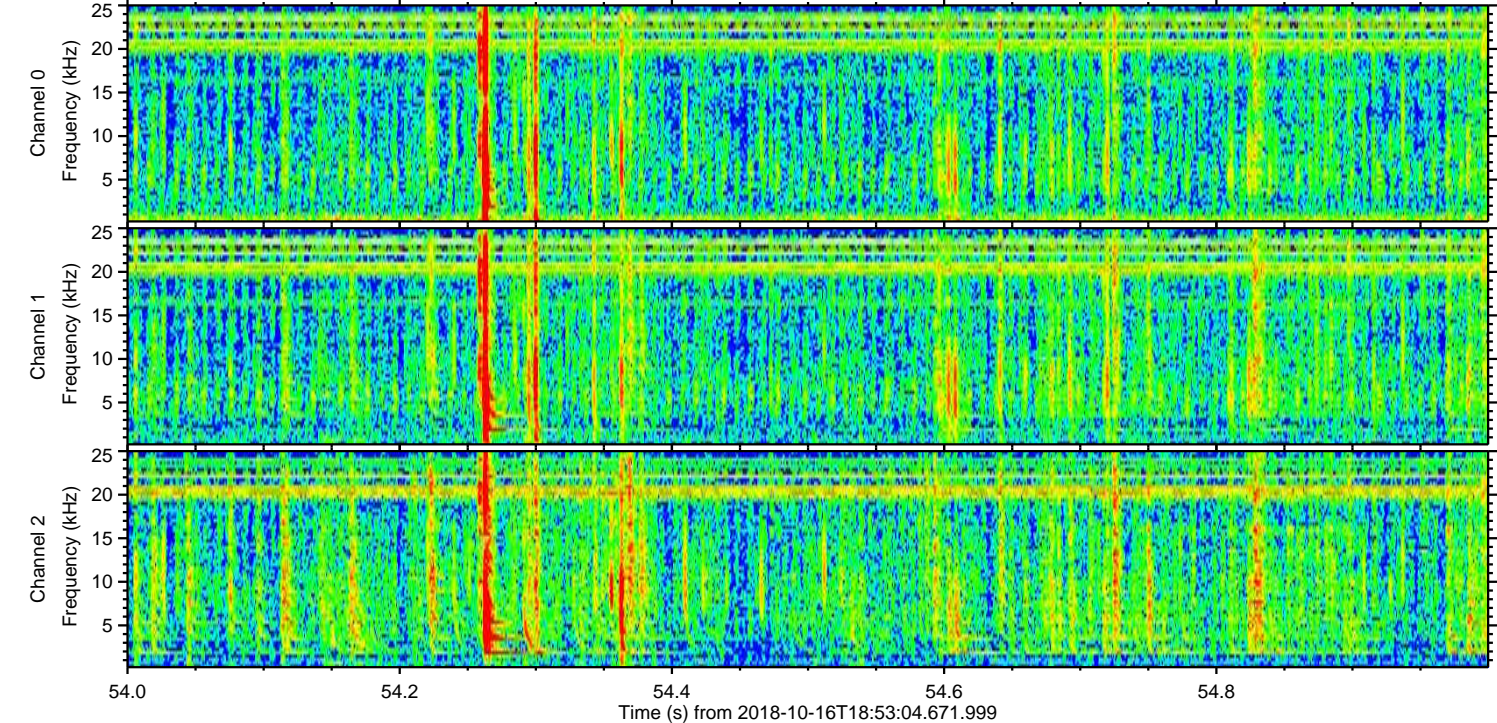
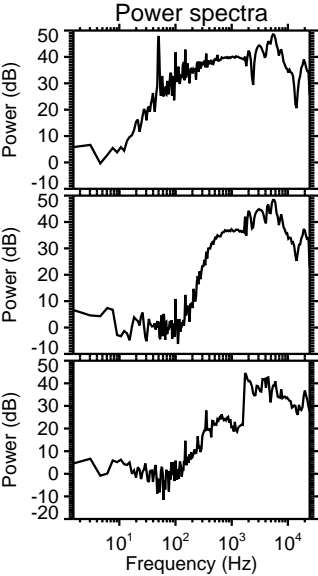
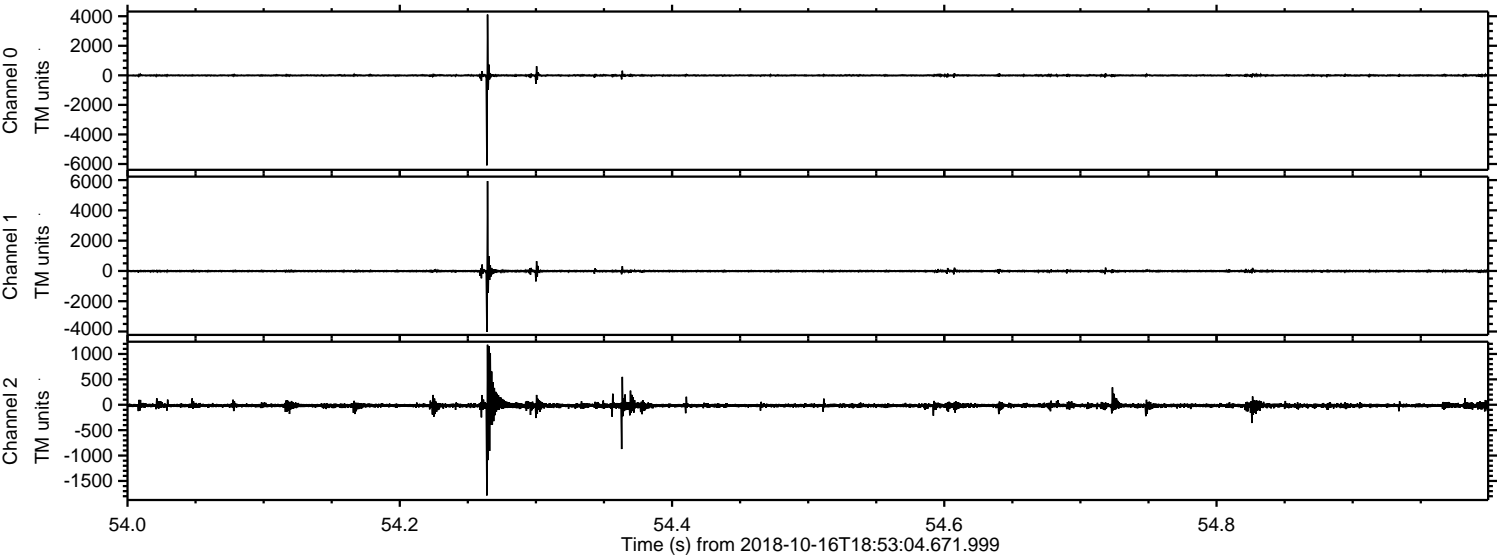

ELMAVAN 3D WAVEFORMS (Measured data sampled at 50 kHz) 51000 packets of 144 samples from 2018-10-16T18:53:04.671.999. Part 102/147

Processed Tue Oct 16 21:01:39 2018 by ELM ver.2012-10-06 from 001__elm20181016_185303__dat00.bin

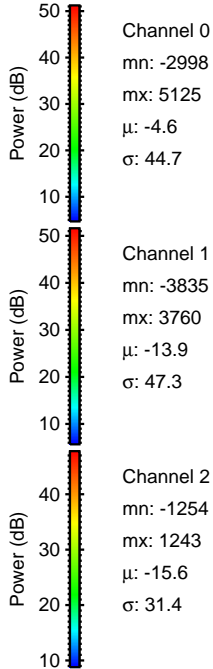
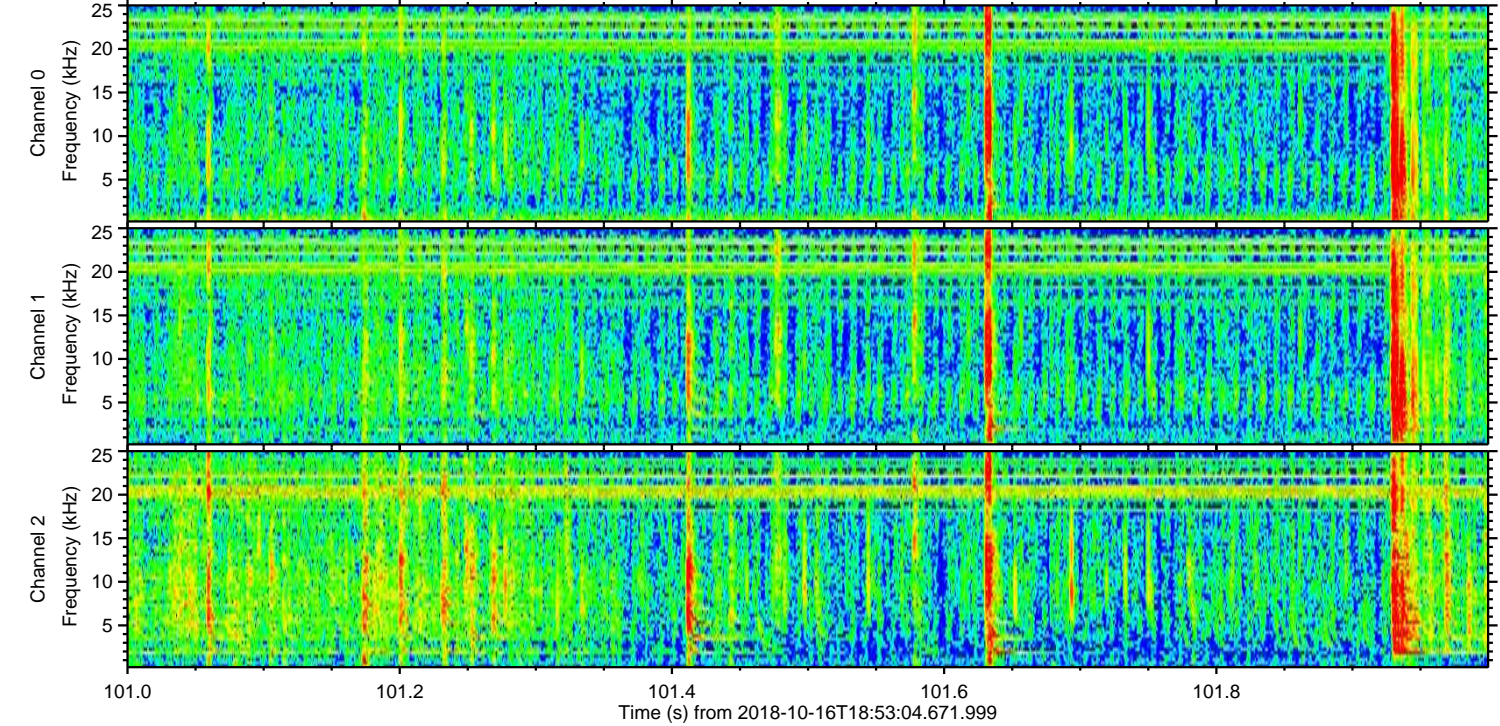
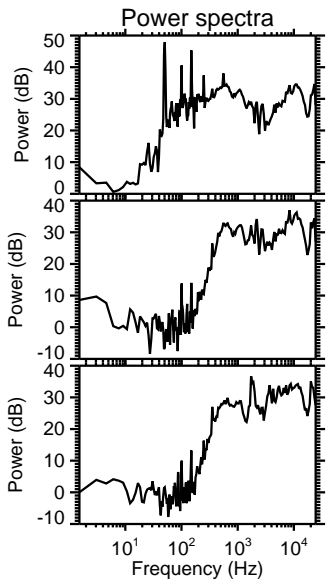
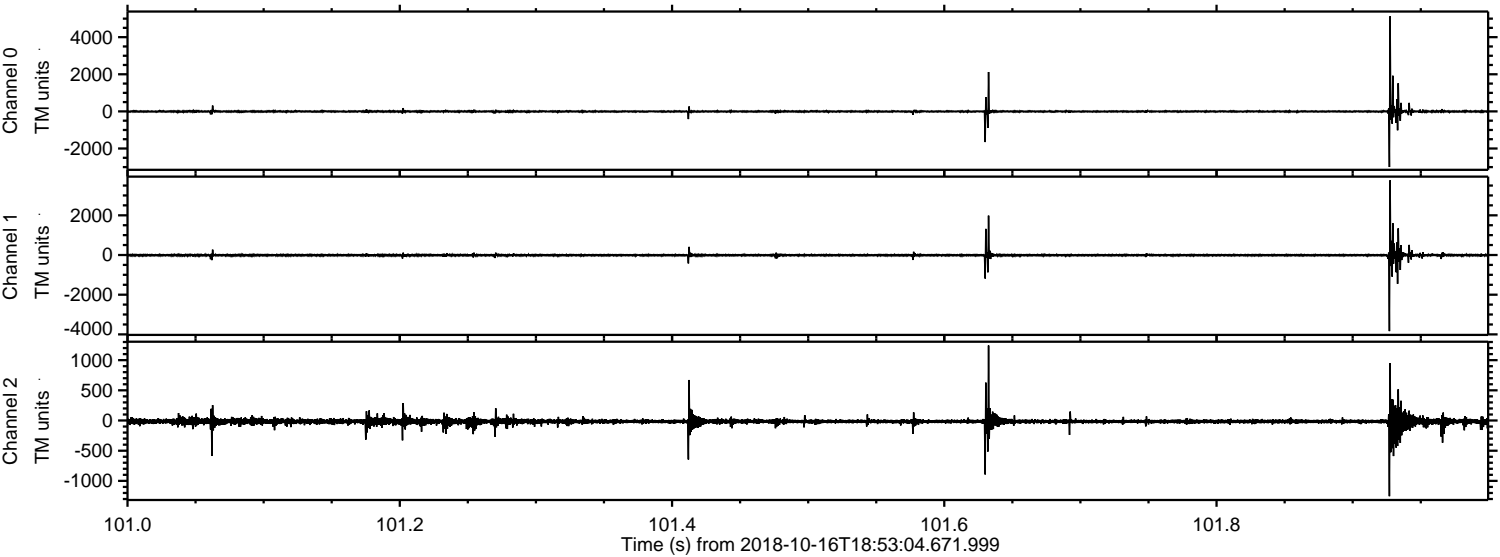

ELMAVAN 3D WAVEFORMS (Measured data sampled at 50 kHz) 51000 packets of 144 samples from 2018-10-16T18:53:04.671.999. Part 2/147

Processed Tue Oct 16 21:01:39 2018 by ELM ver.2012-10-06 from 001__elm20181016_185303__dat00.bin

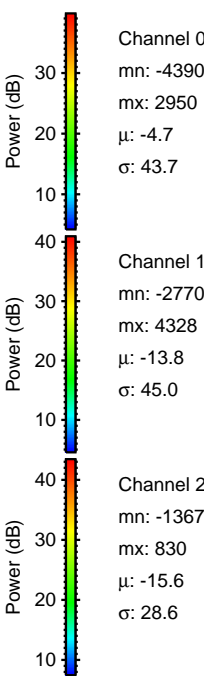
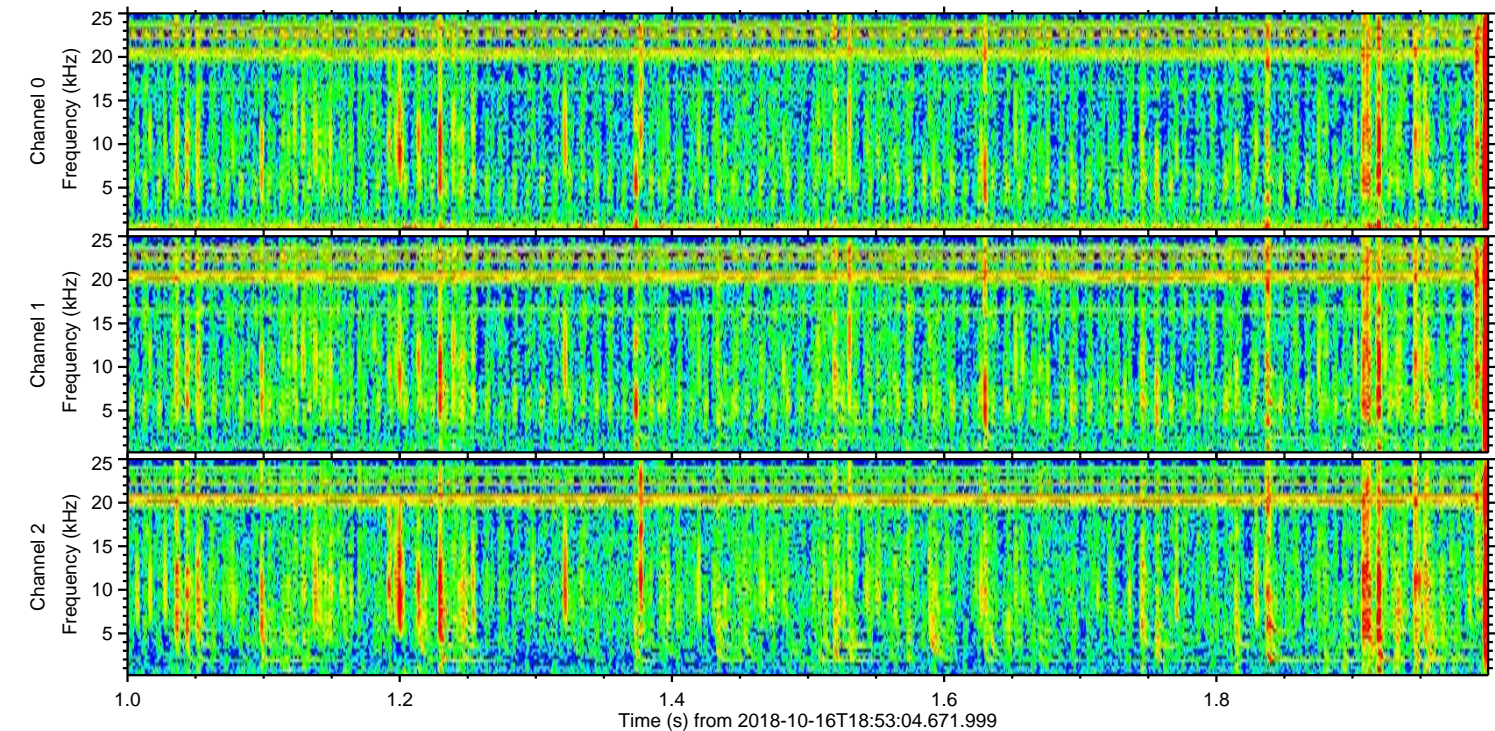
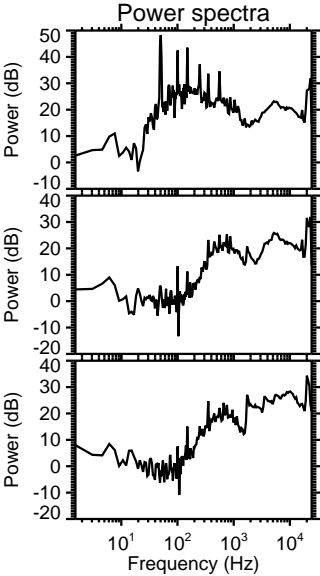
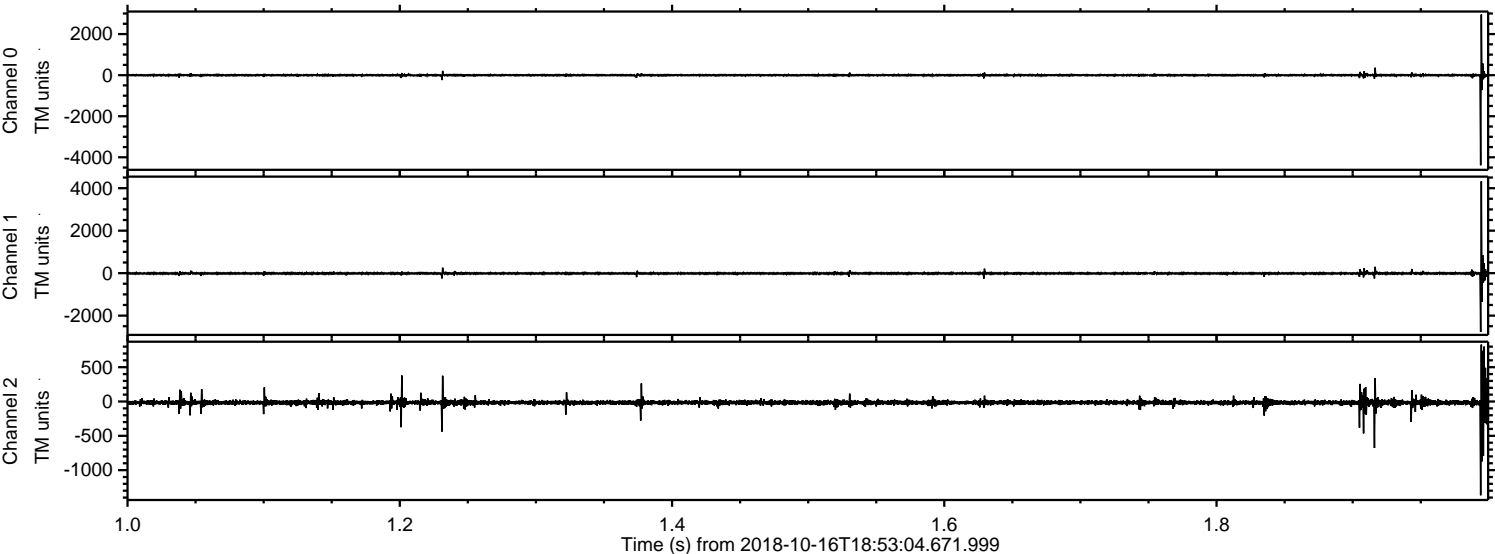

ELMAVAN 3D WAVEFORMS (Measured data sampled at 50 kHz) 51000 packets of 144 samples from 2018-10-16T18:53:04.671.999. Part 21/147

Processed Tue Oct 16 21:01:40 2018 by ELM ver.2012-10-06 from 001__elm20181016_185303__dat00.bin

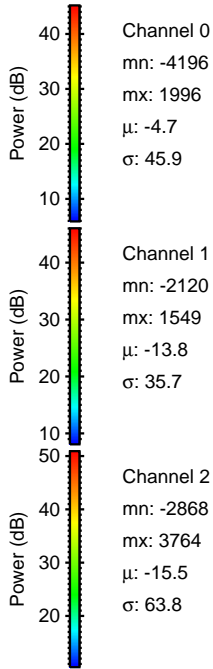
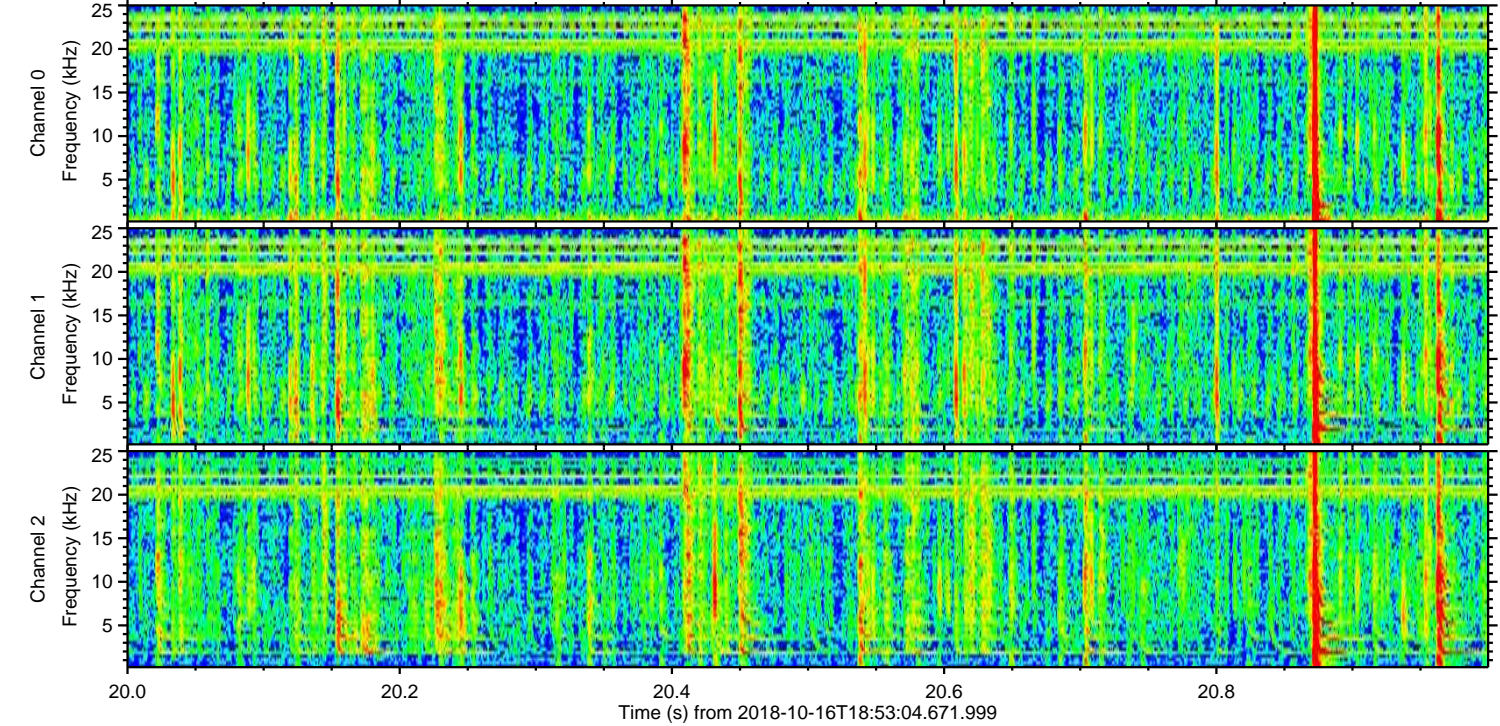
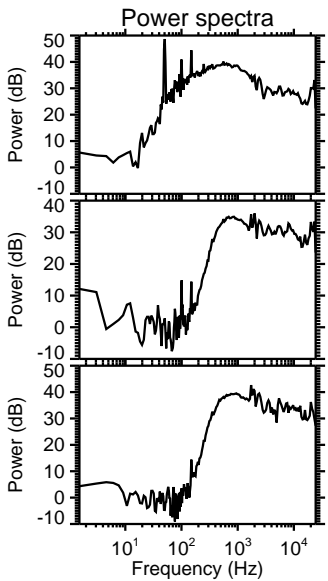
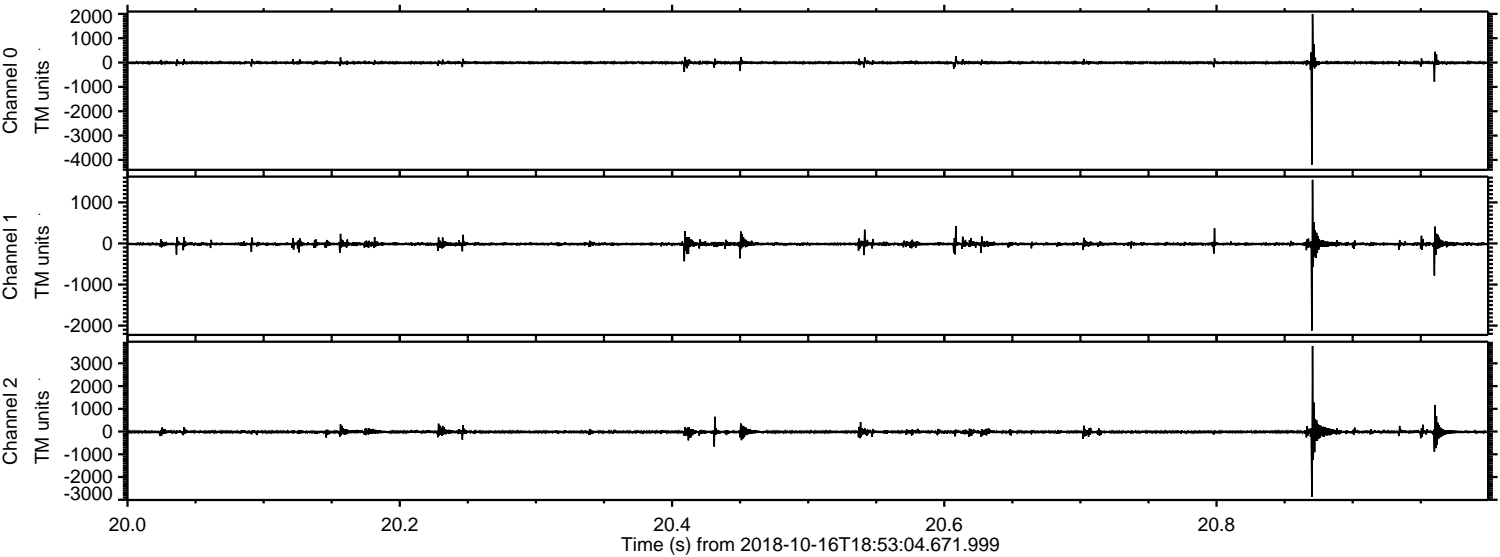

ELMAVAN 3D WAVEFORMS (Measured data sampled at 50 kHz) 51000 packets of 144 samples from 2018-10-16T18:53:04.671.999. Part 101/147

Processed Tue Oct 16 21:01:41 2018 by ELM ver.2012-10-06 from 001__elm20181016_185303__dat00.bin

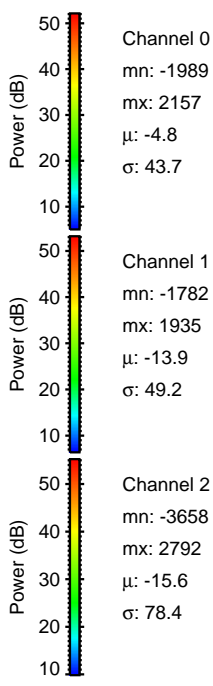
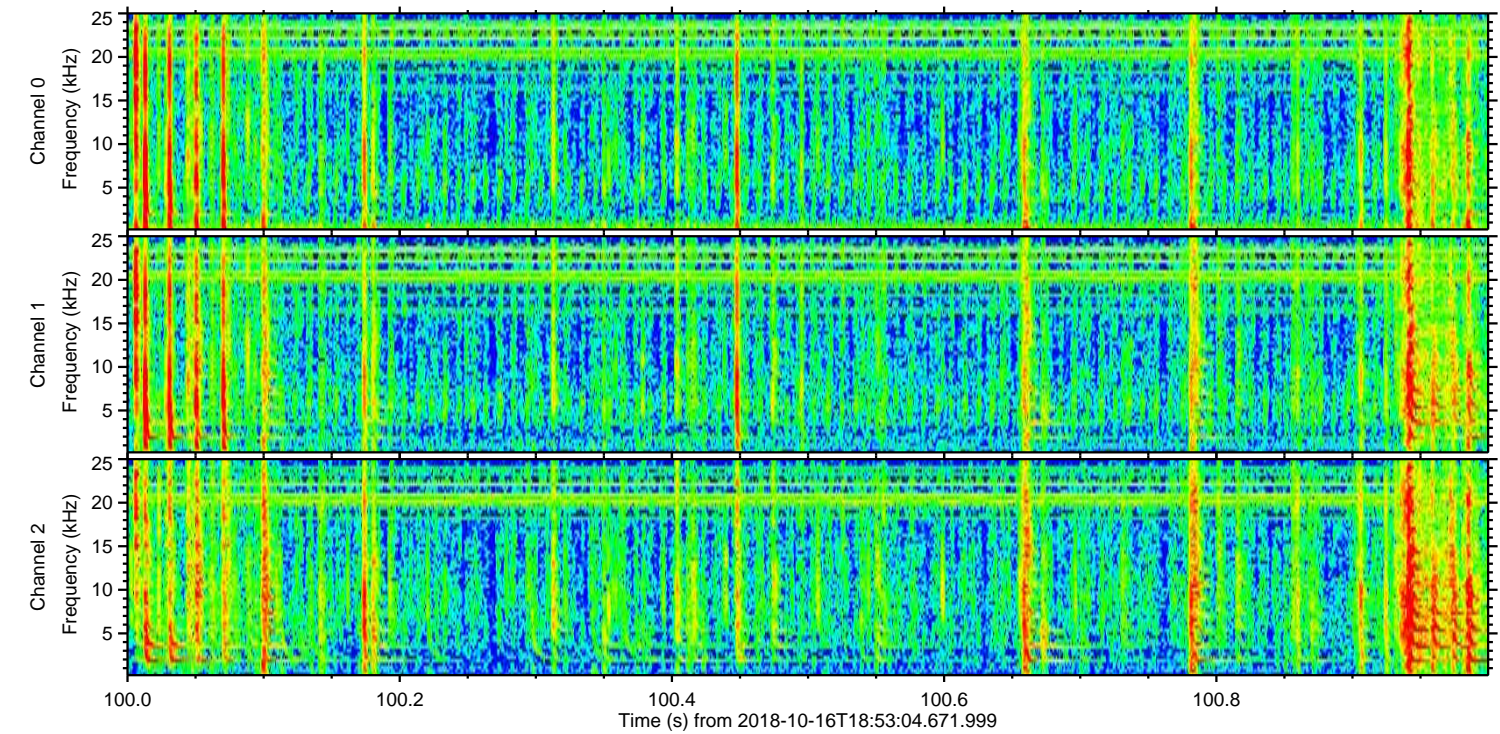
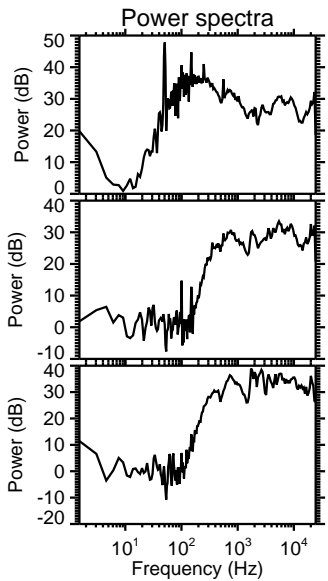
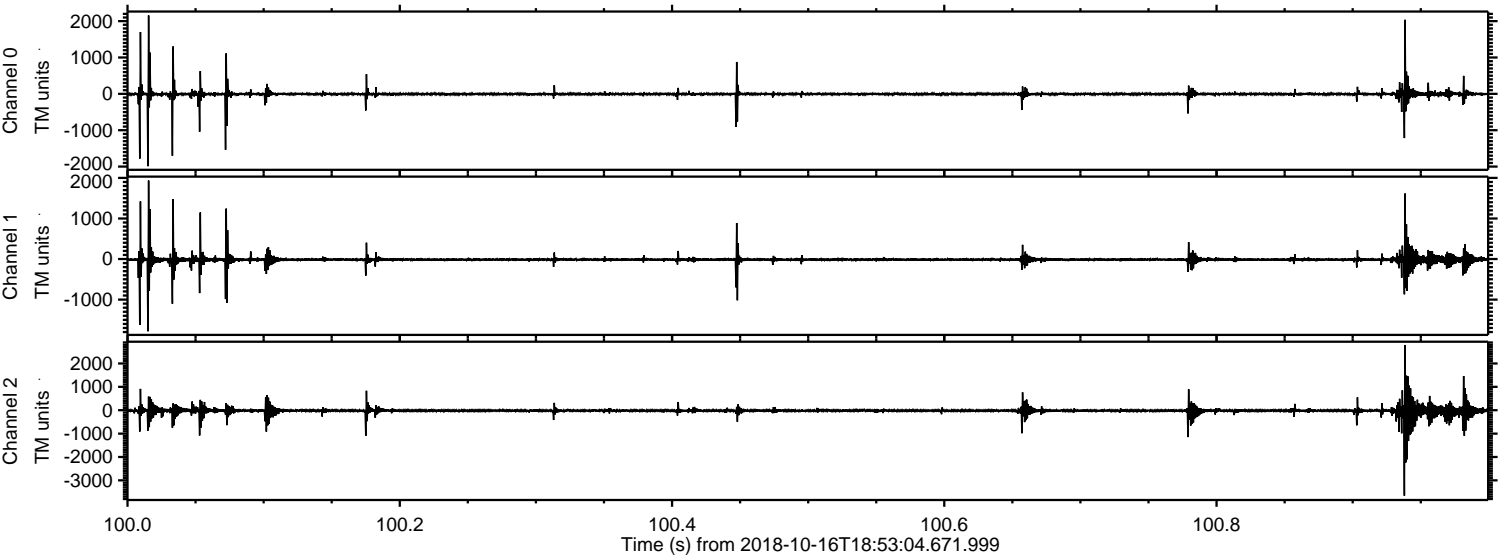

Processed Tue Oct 16 21:01:41 2018 by ELM ver.2012-10-06 from 001__elm20181016_185303__dat00.bin

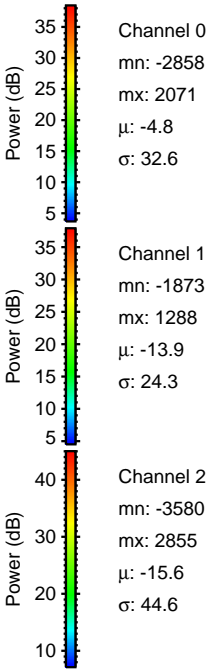
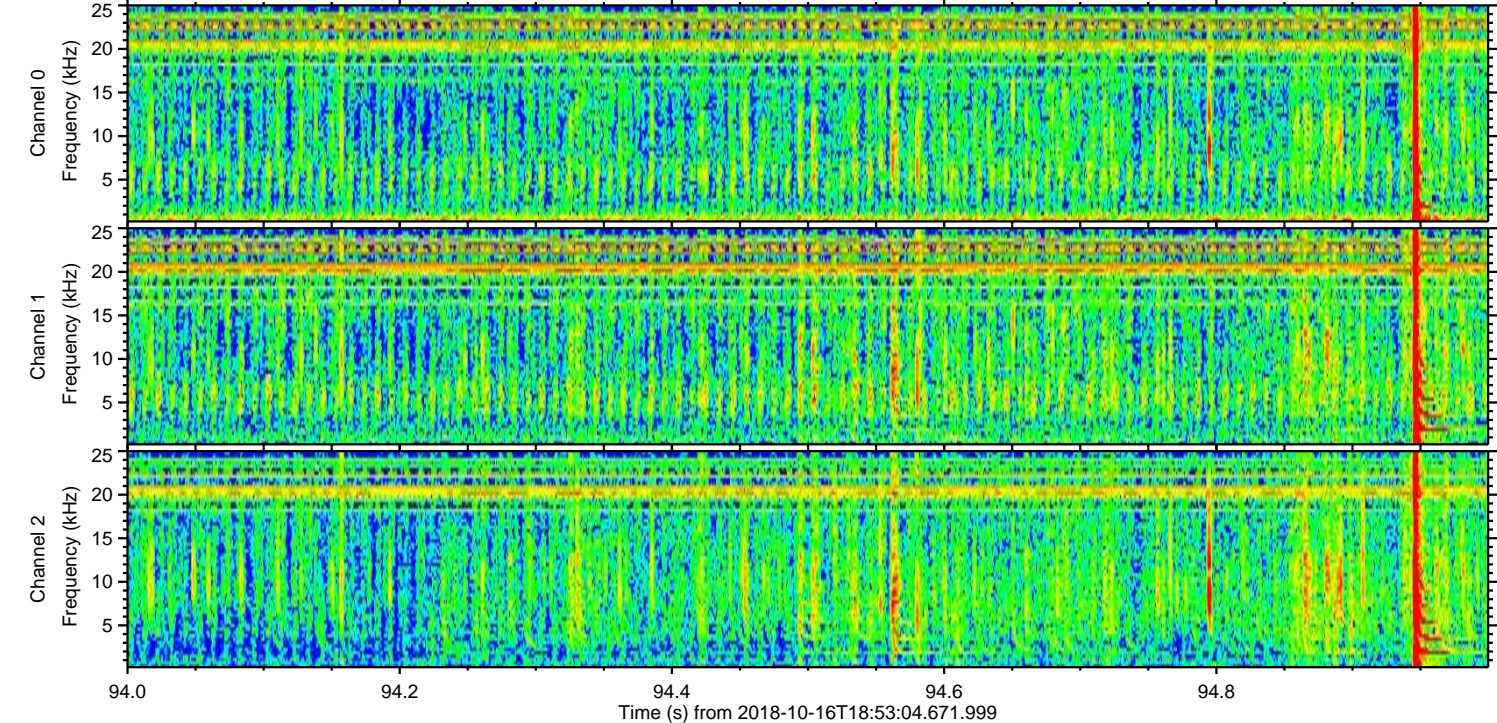
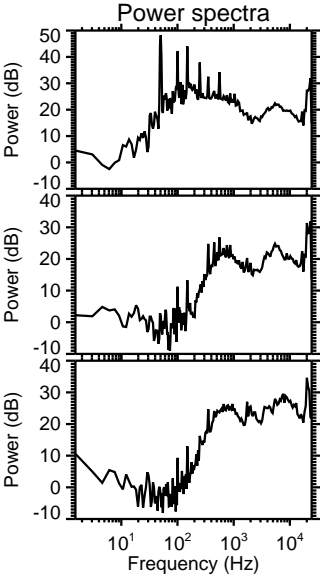
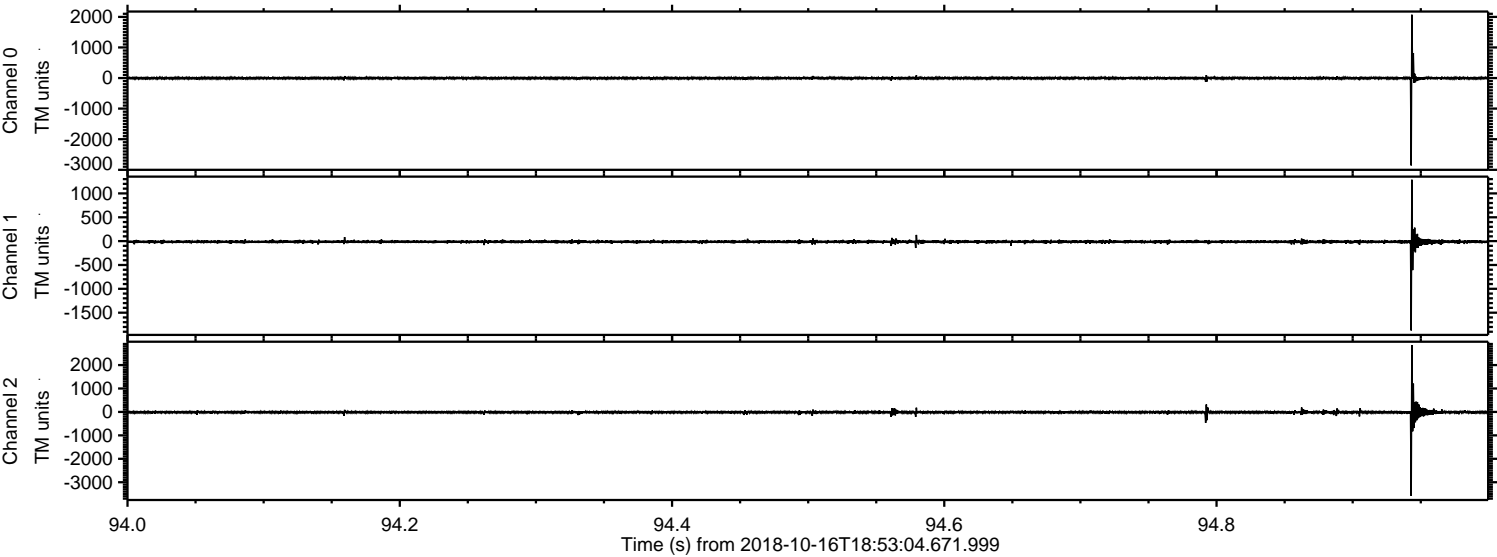

Channel 0
mn: -2858
mx: 2071
 μ : -4.8
 σ : 32.6

Channel 1
mn: -1873
mx: 1288
 μ : -13.9
 σ : 24.3

Channel 2
mn: -3580
mx: 2855
 μ : -15.6
 σ : 44.6

Processed Tue Oct 16 21:01:42 2018 by ELM ver.2012-10-06 from 001__elm20181016_185303__dat00.bin

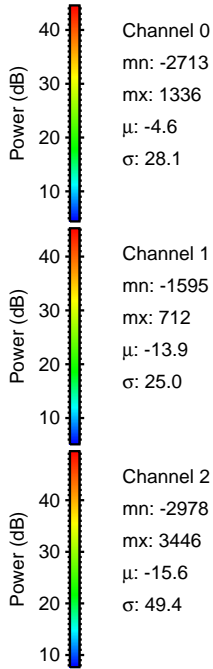
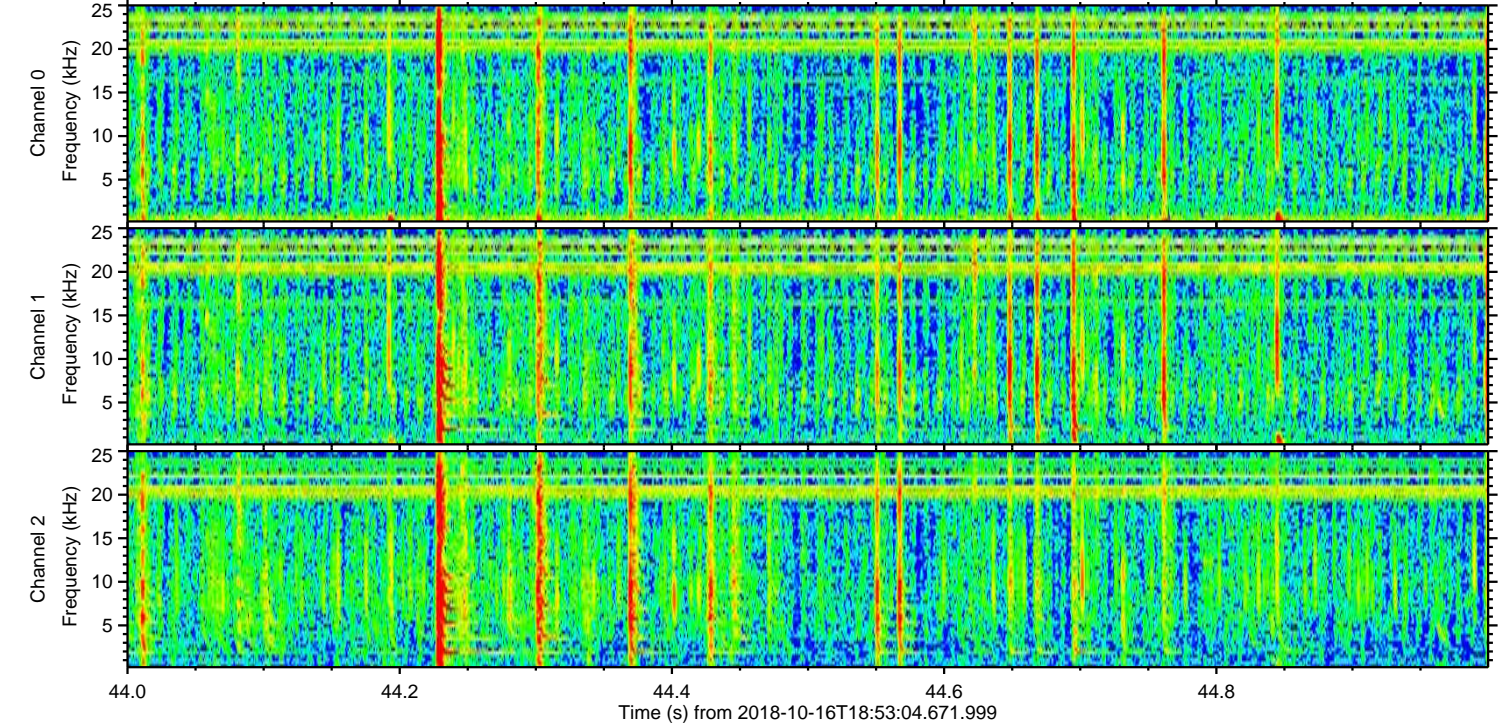
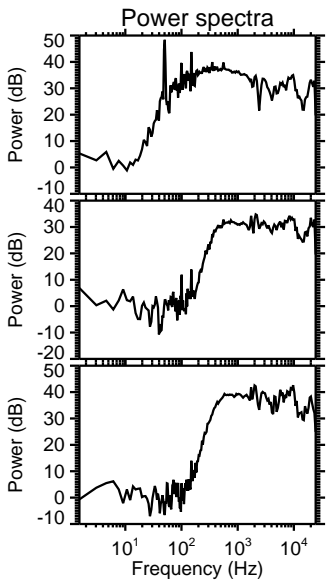
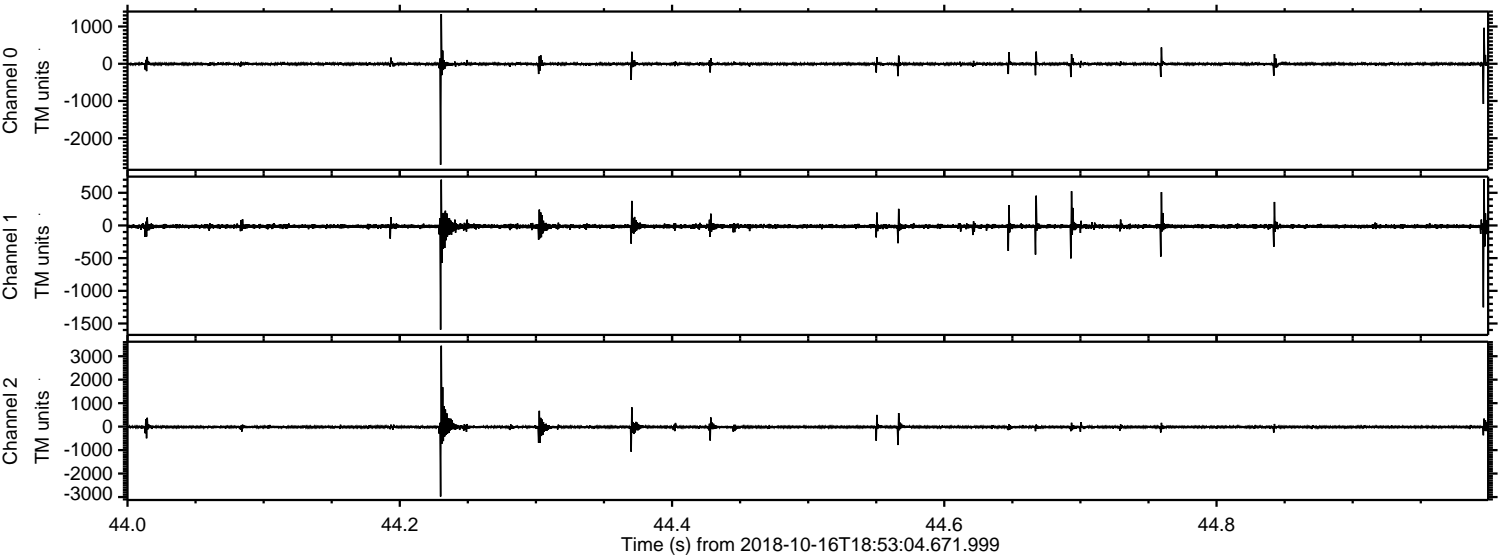

Channel 0
mn: -2713
mx: 1336
 μ : -4.6
 σ : 28.1

Channel 1
mn: -1595
mx: 712
 μ : -13.9
 σ : 25.0

Channel 2
mn: -2978
mx: 3446
 μ : -15.6
 σ : 49.4

Processed Tue Oct 16 21:01:43 2018 by ELM ver.2012-10-06 from 001__elm20181016_185303__dat00.bin

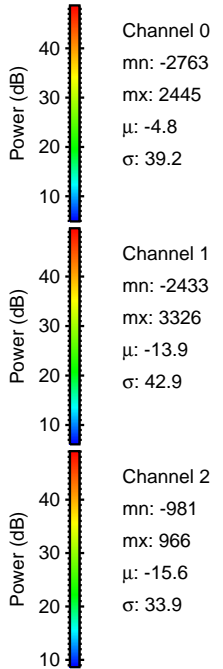
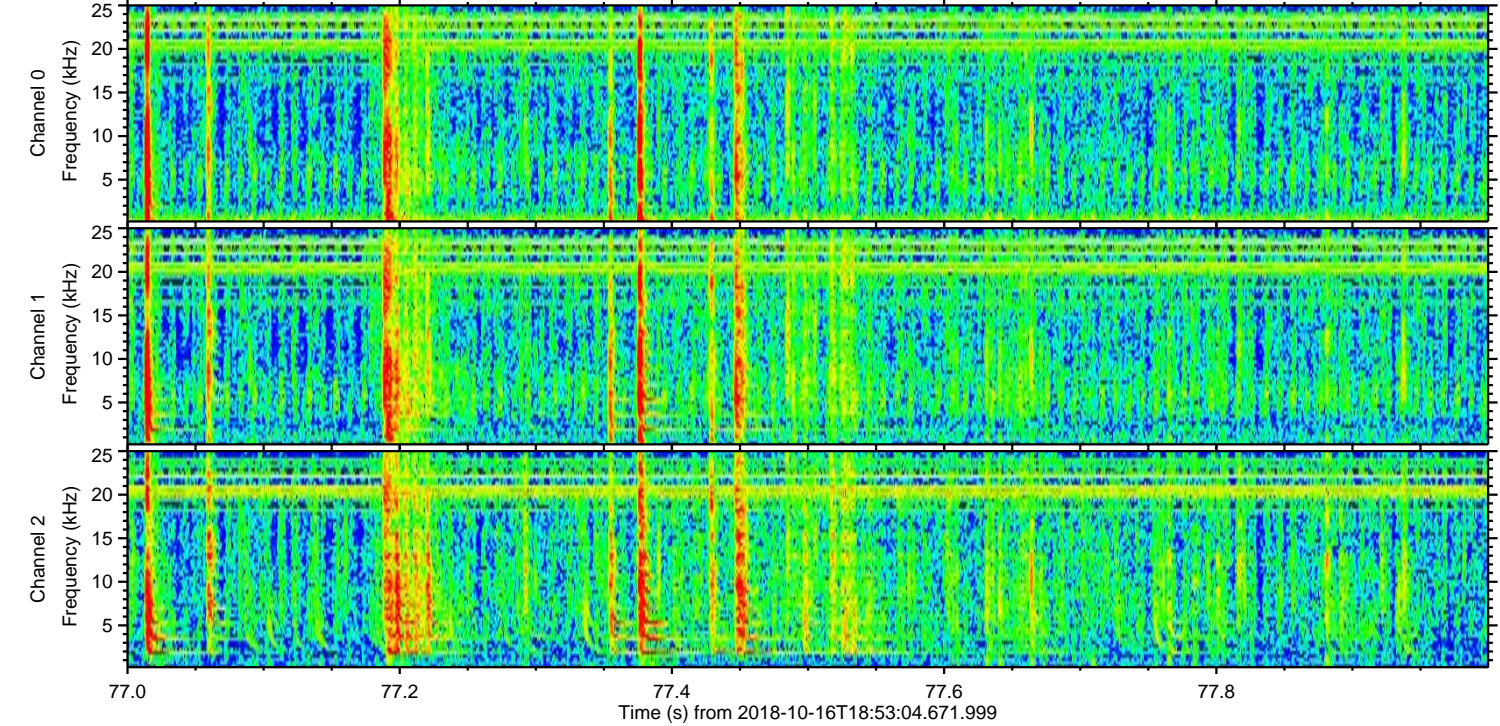
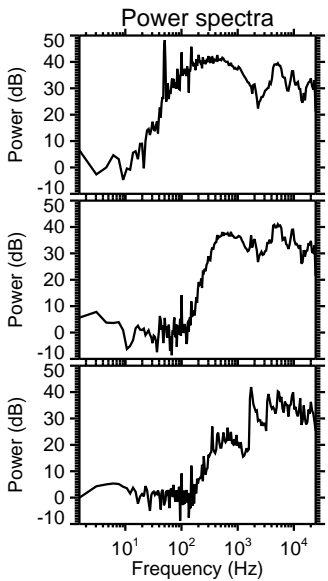
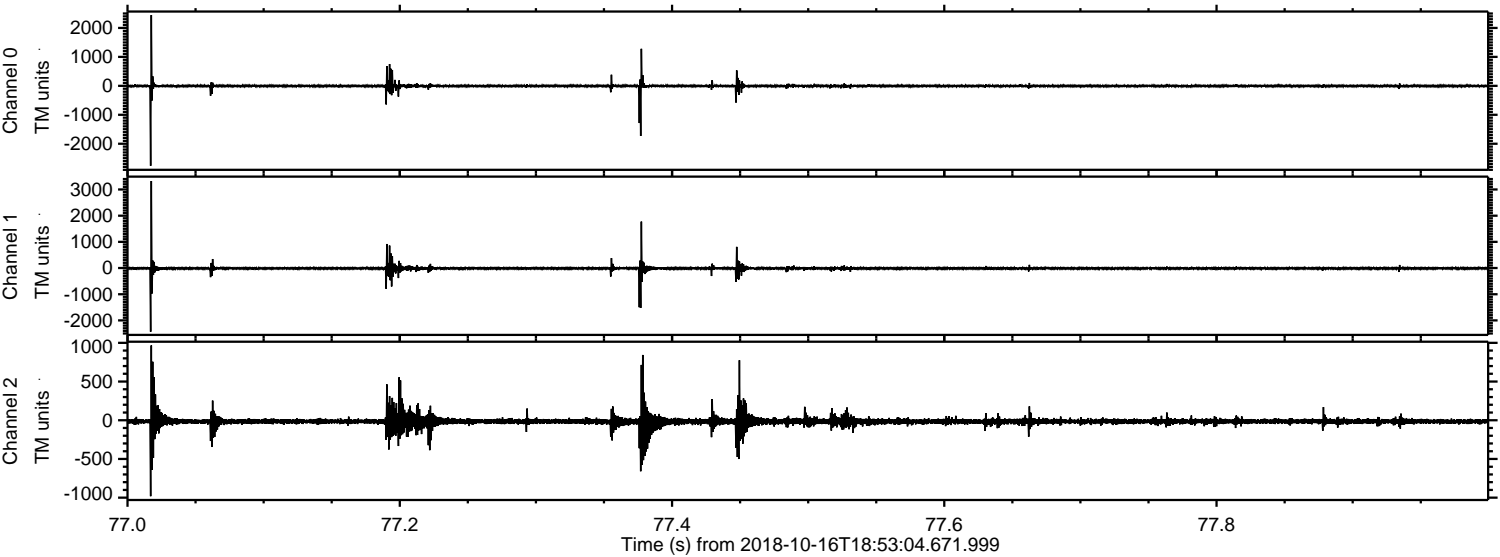

Processed Tue Oct 16 21:01:44 2018 by ELM ver.2012-10-06 from 001__elm20181016_185303__dat00.bin

