

ELMAVAN 3D WAVEFORMS (Measured data sampled at 50 kHz) 51000 packets of 144 samples from 2018-10-16T12:02:48.564.999.

Processed Tue Oct 16 14:10:28 2018 by ELM ver.2012-10-06 from 001__elm20181016_120247__dat00.bin

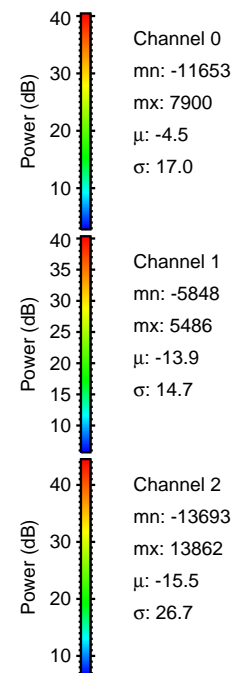
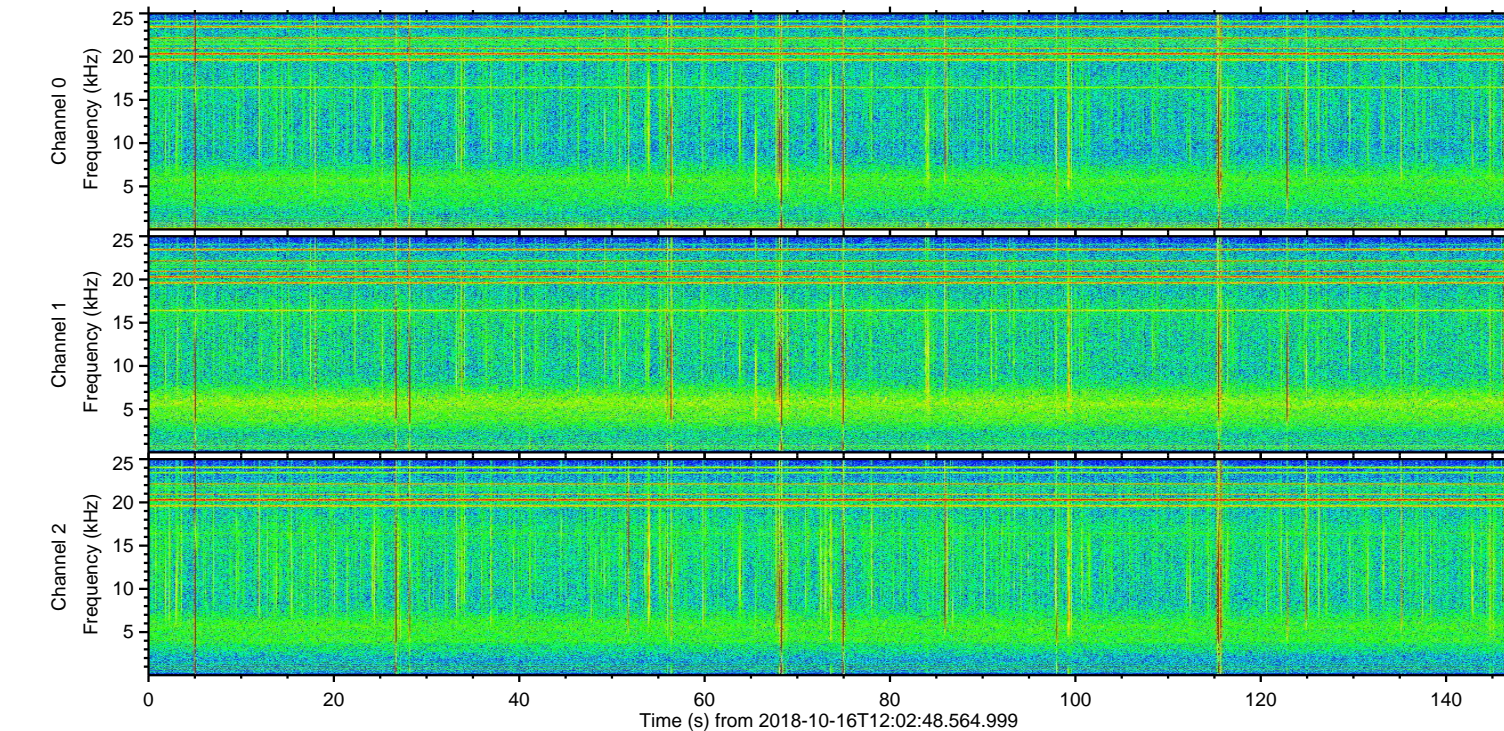
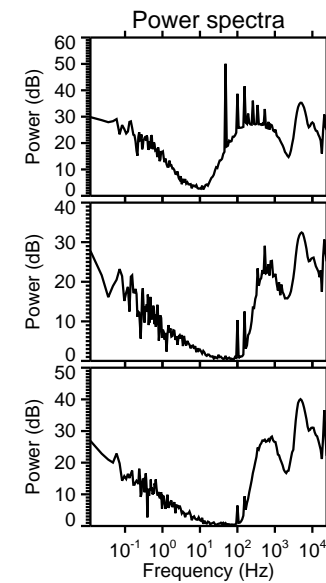
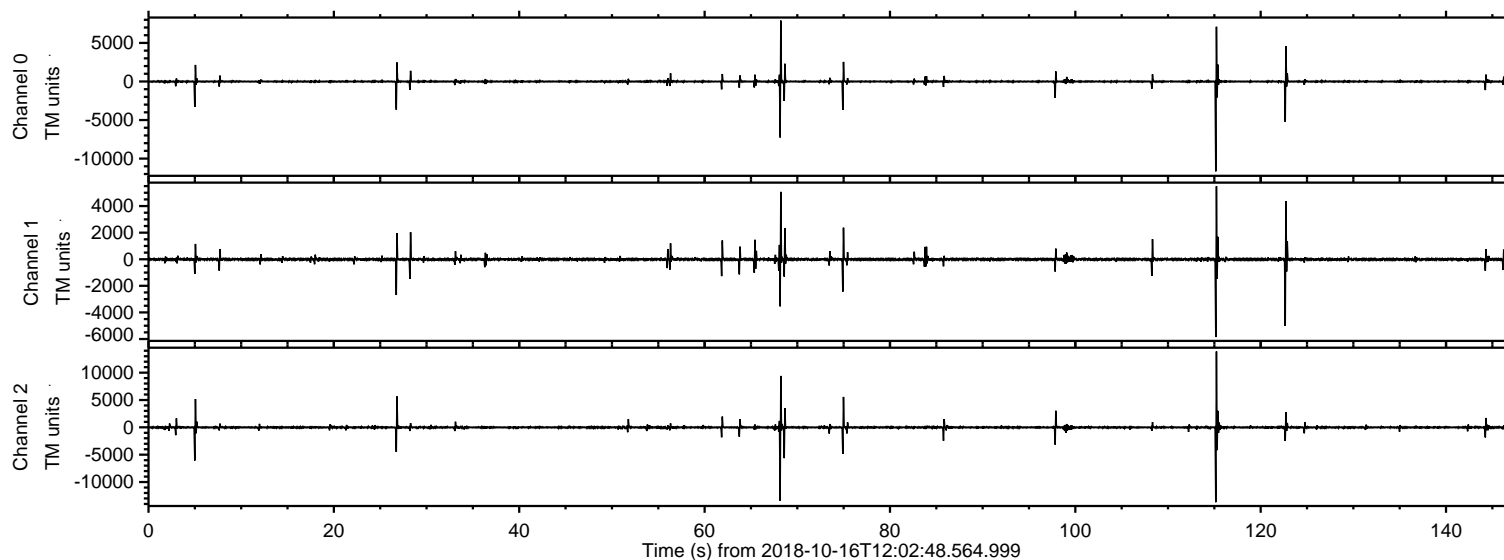

ELMAVAN 3D WAVEFORMS (Measured data sampled at 50 kHz) 51000 packets of 144 samples from 2018-10-16T12:02:48.564.999. Part 116/147

Processed Tue Oct 16 14:10:37 2018 by ELM ver.2012-10-06 from 001__elm20181016_120247__dat00.bin

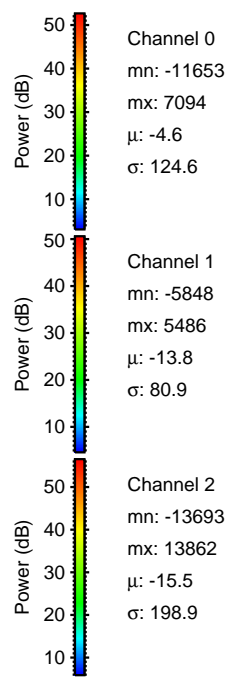
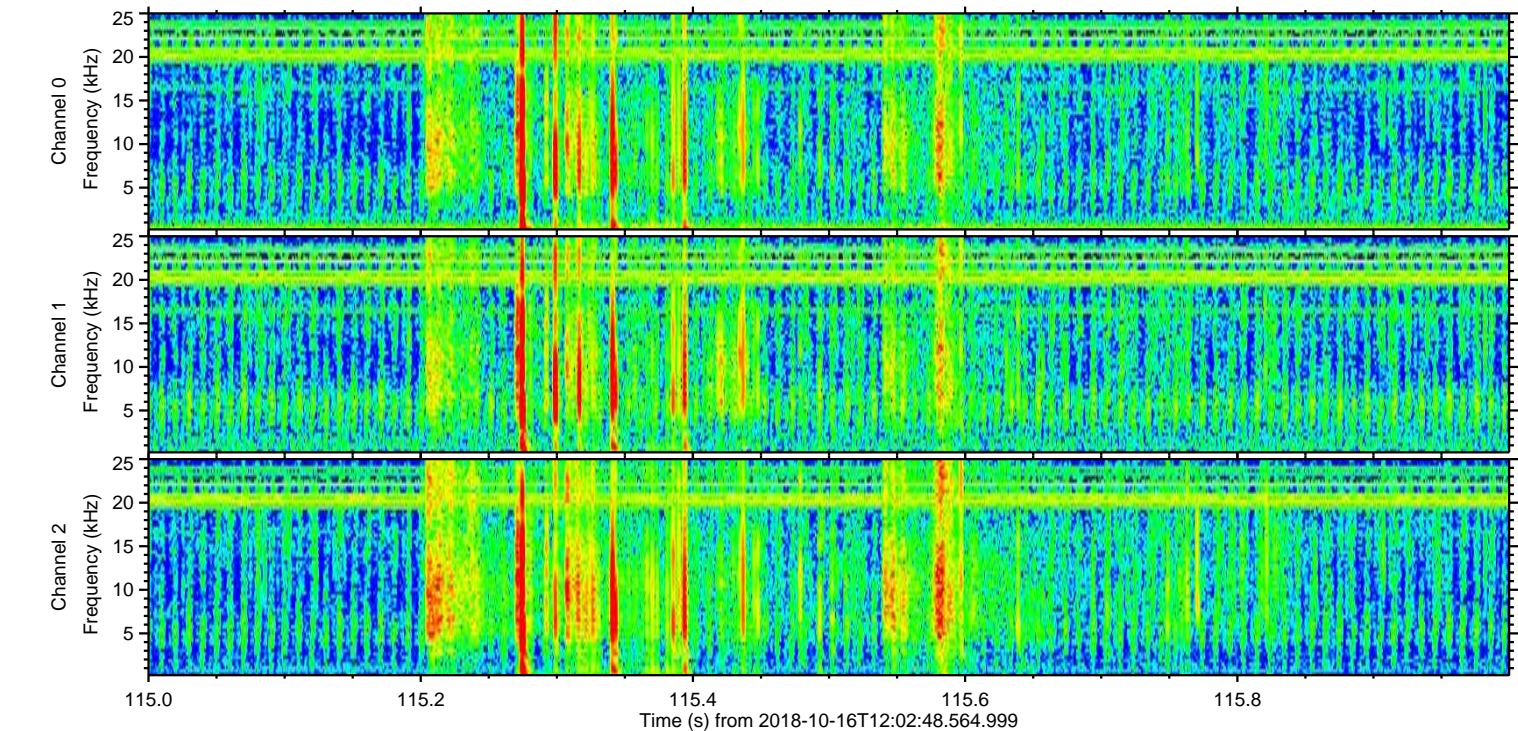
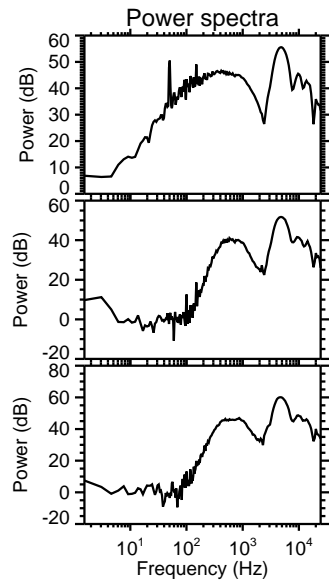
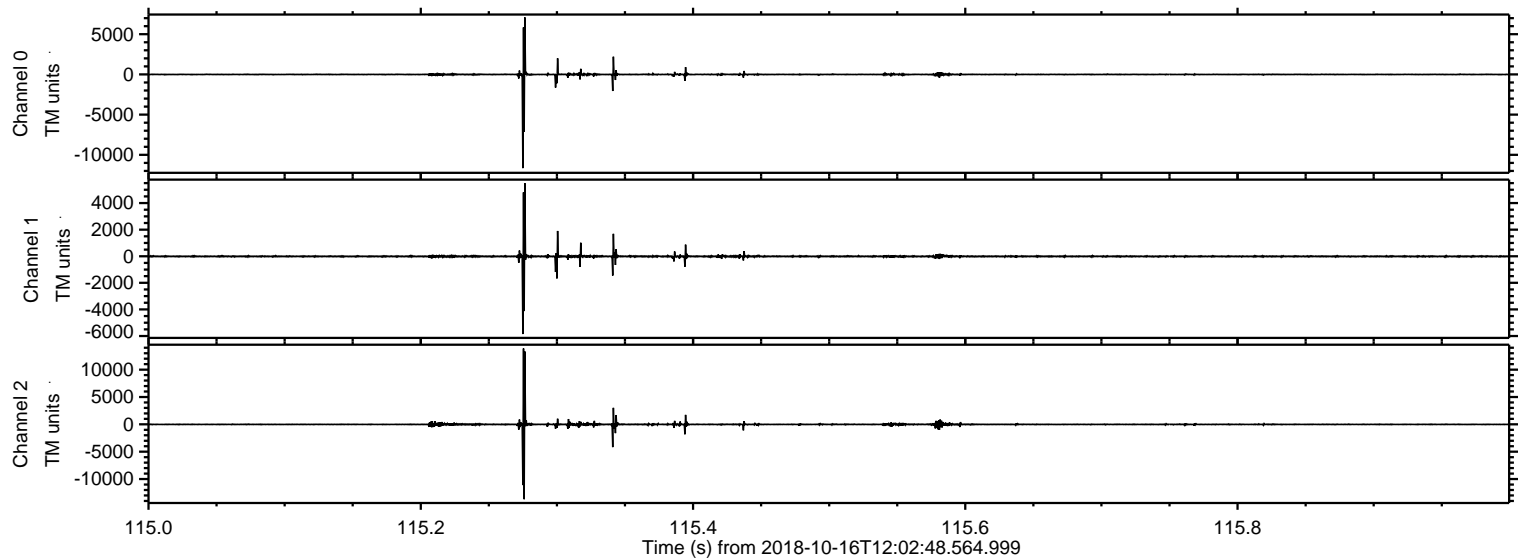

Processed Tue Oct 16 14:10:38 2018 by ELM ver.2012-10-06 from 001__elm20181016_120247__dat00.bin

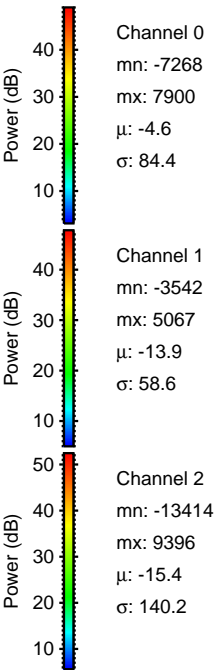
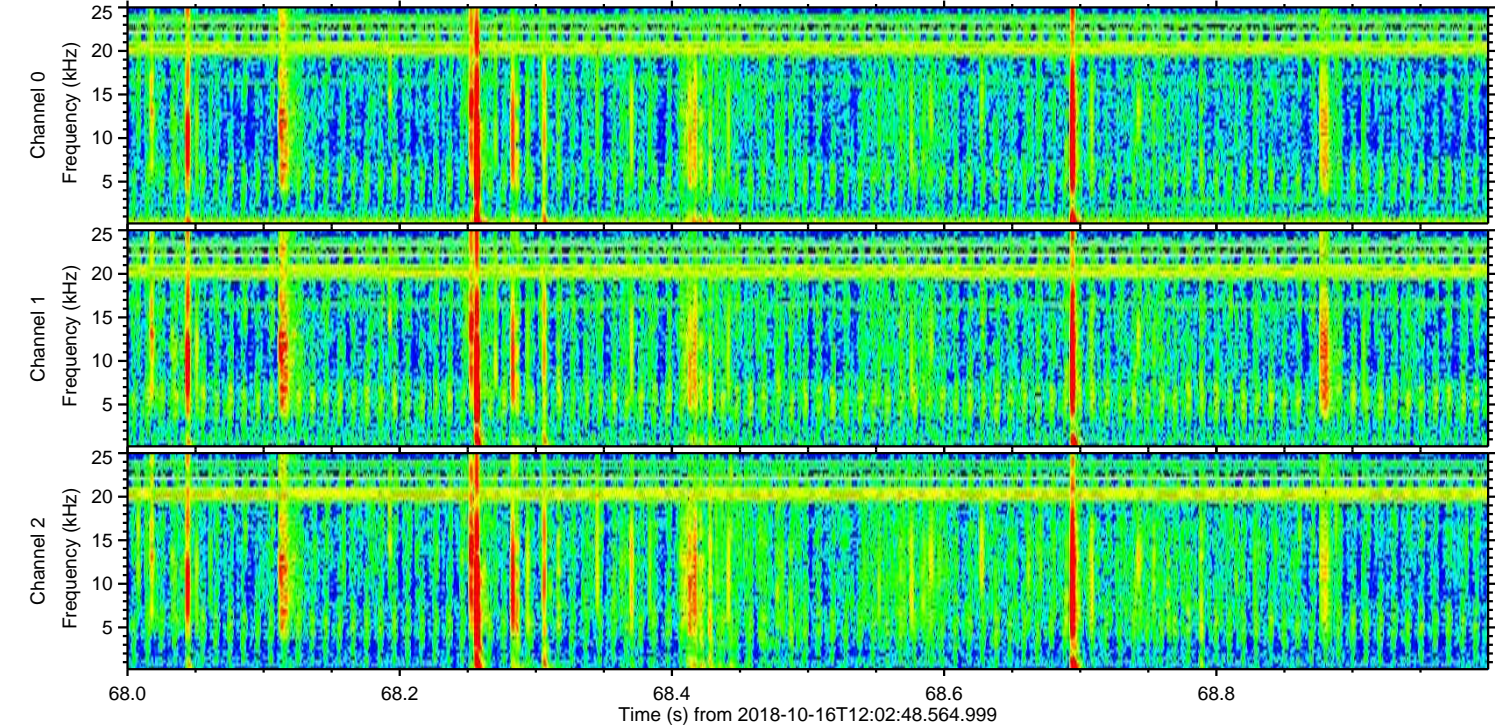
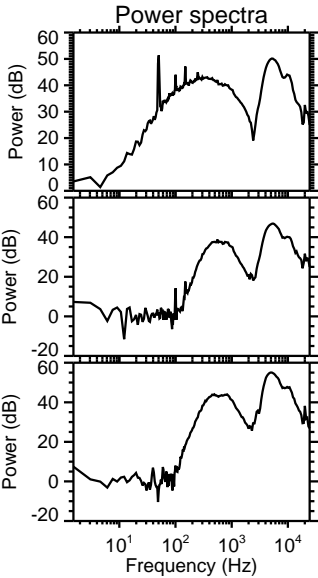
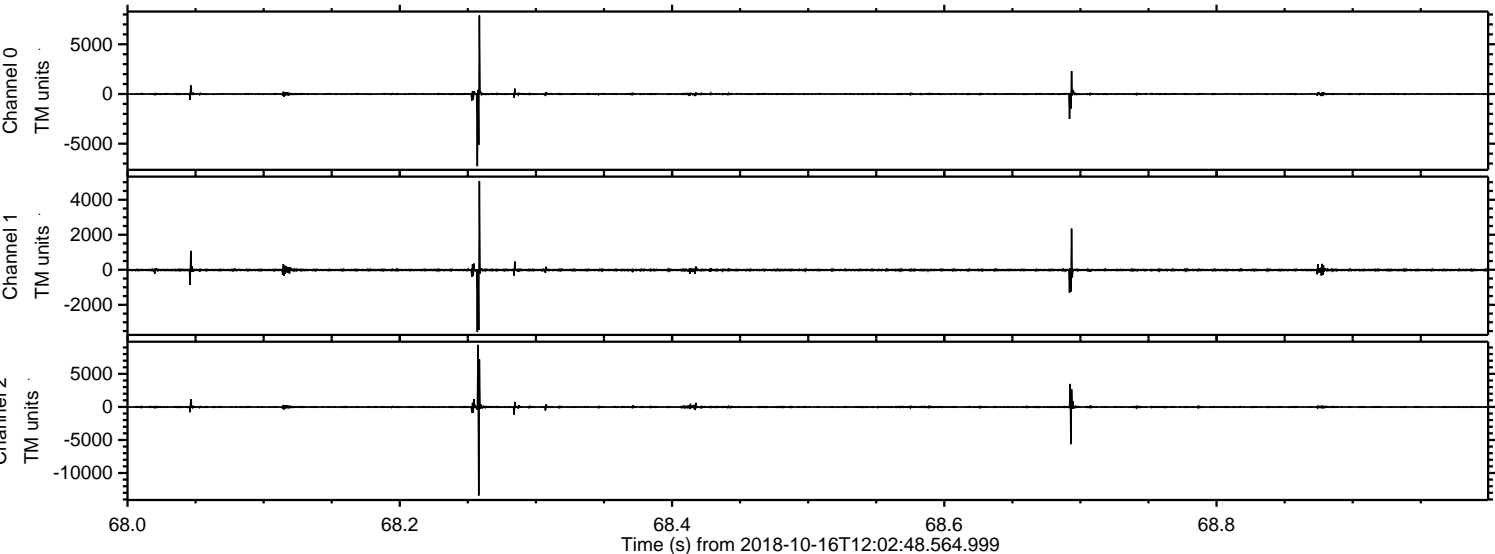

Processed Tue Oct 16 14:10:38 2018 by ELM ver.2012-10-06 from 001__elm20181016_120247__dat00.bin

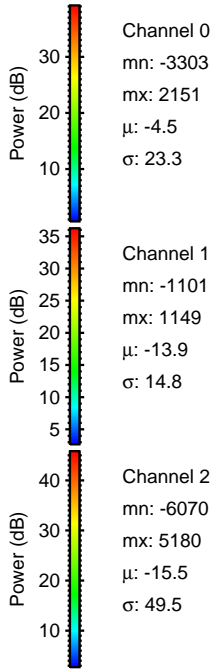
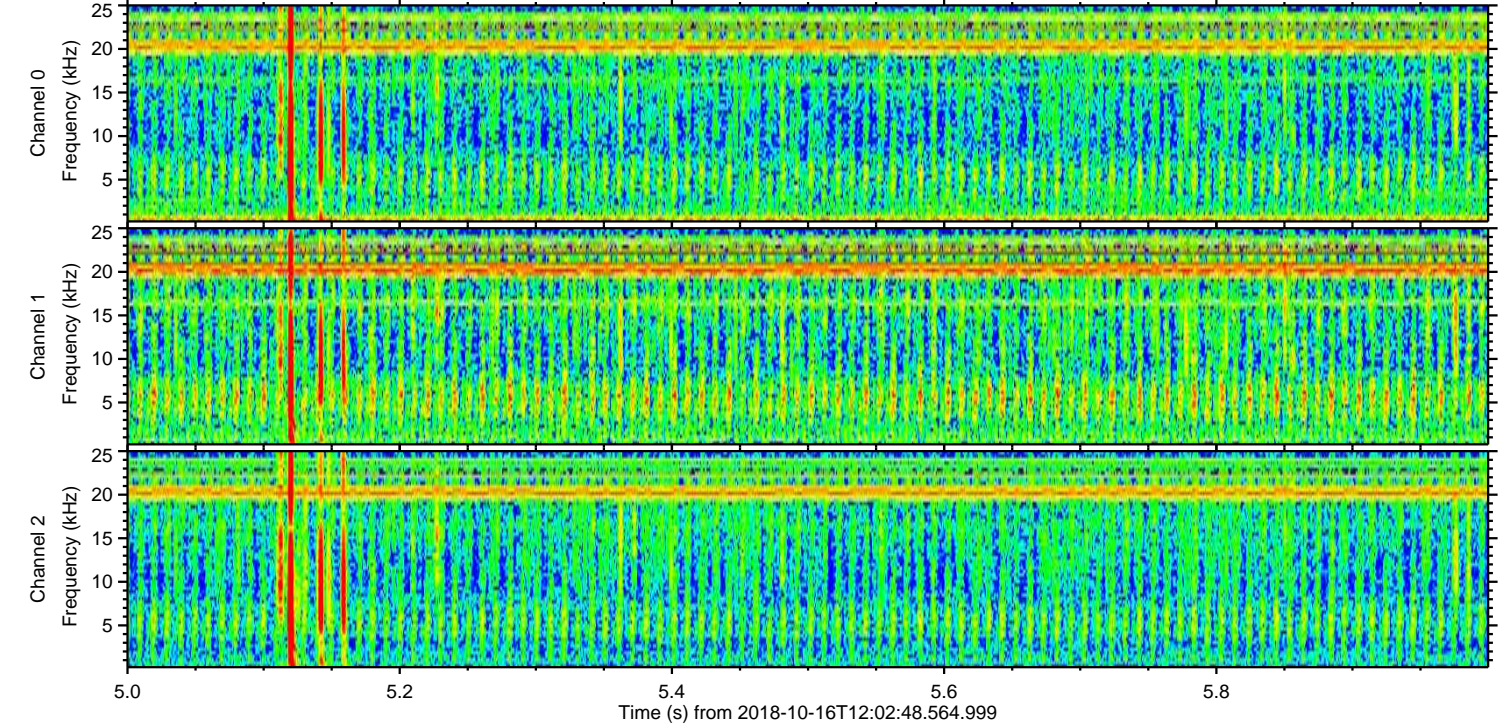
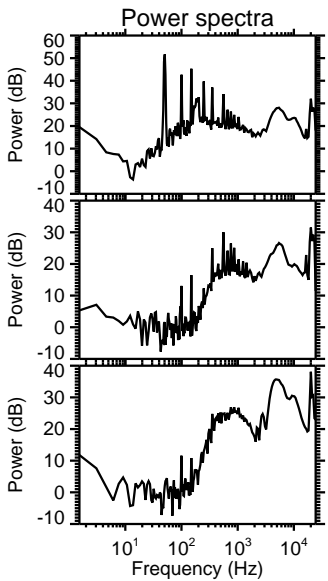
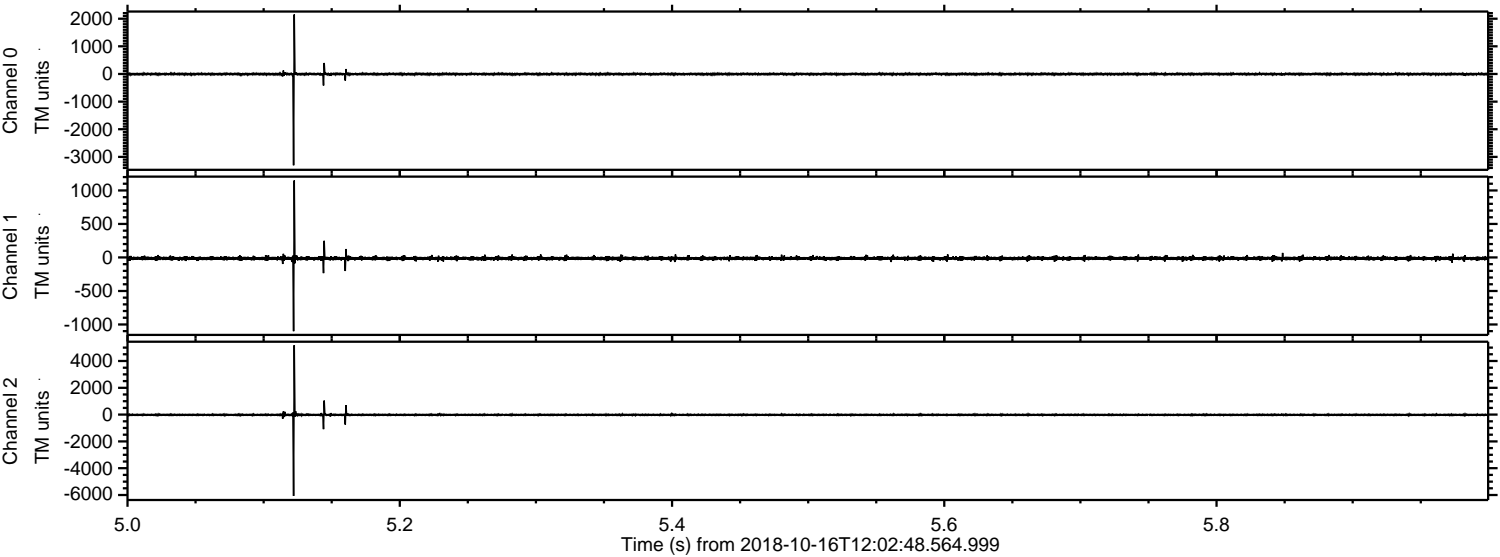

ELMAVAN 3D WAVEFORMS (Measured data sampled at 50 kHz) 51000 packets of 144 samples from 2018-10-16T12:02:48.564.999. Part 27/147

Processed Tue Oct 16 14:10:39 2018 by ELM ver.2012-10-06 from 001__elm20181016_120247__dat00.bin

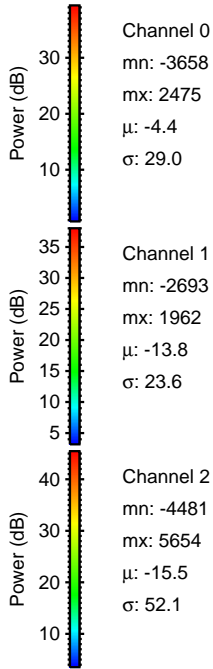
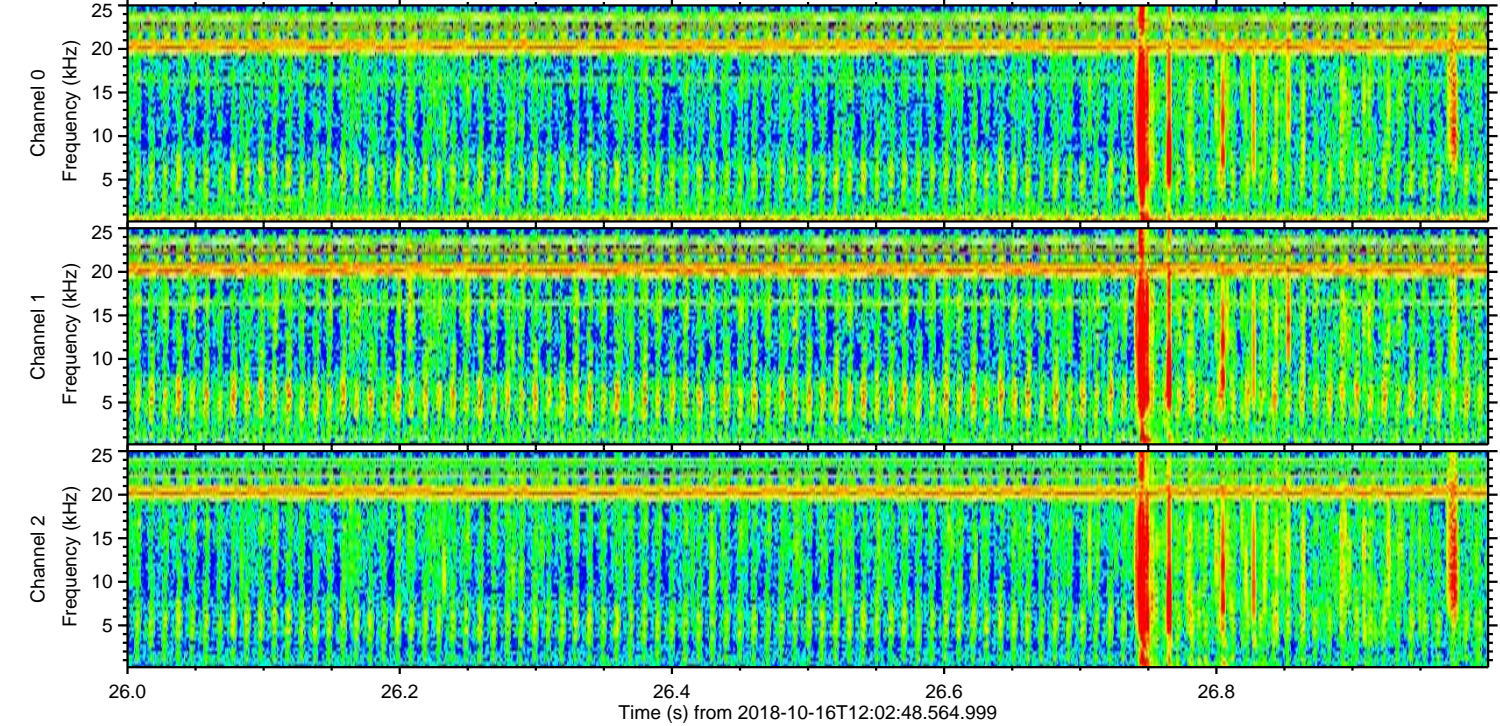
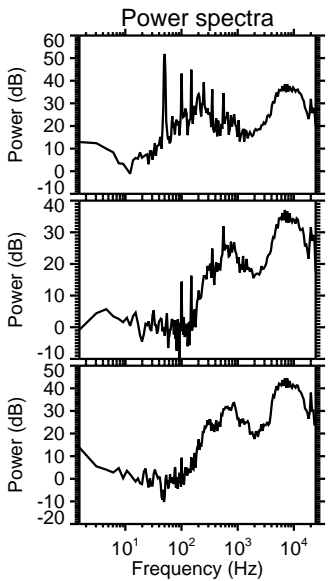
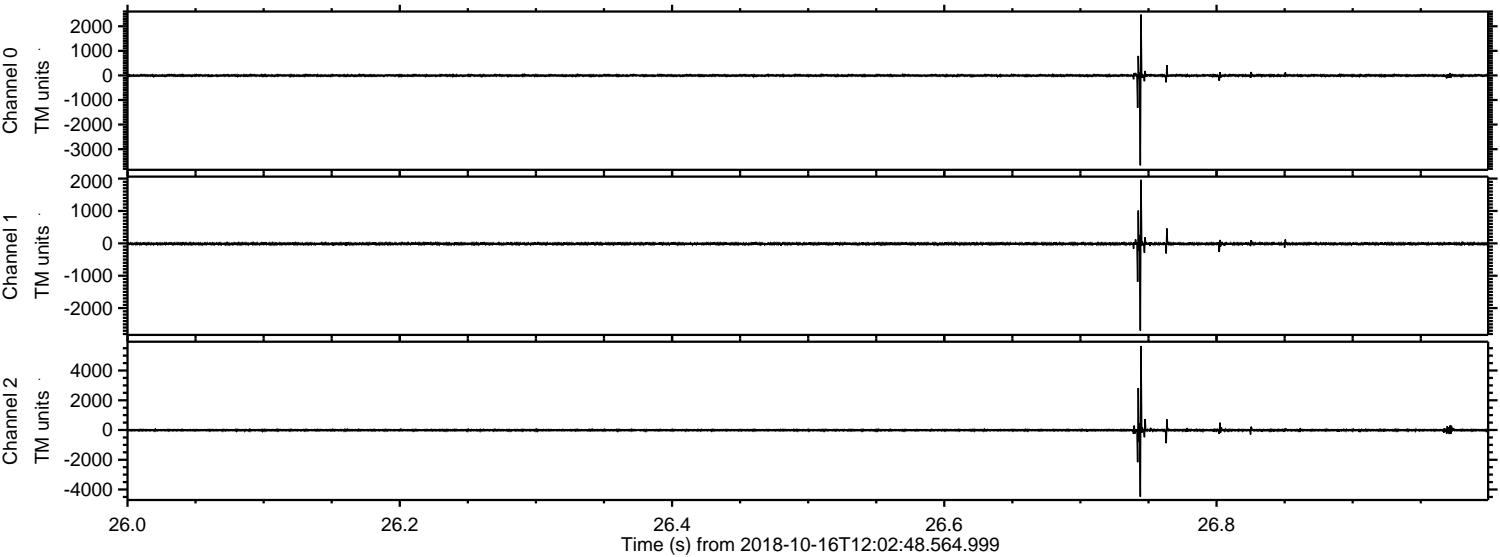

Processed Tue Oct 16 14:10:40 2018 by ELM ver.2012-10-06 from 001__elm20181016_120247__dat00.bin

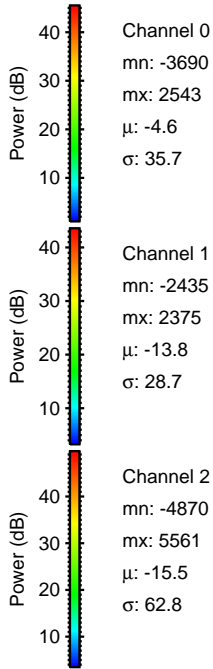
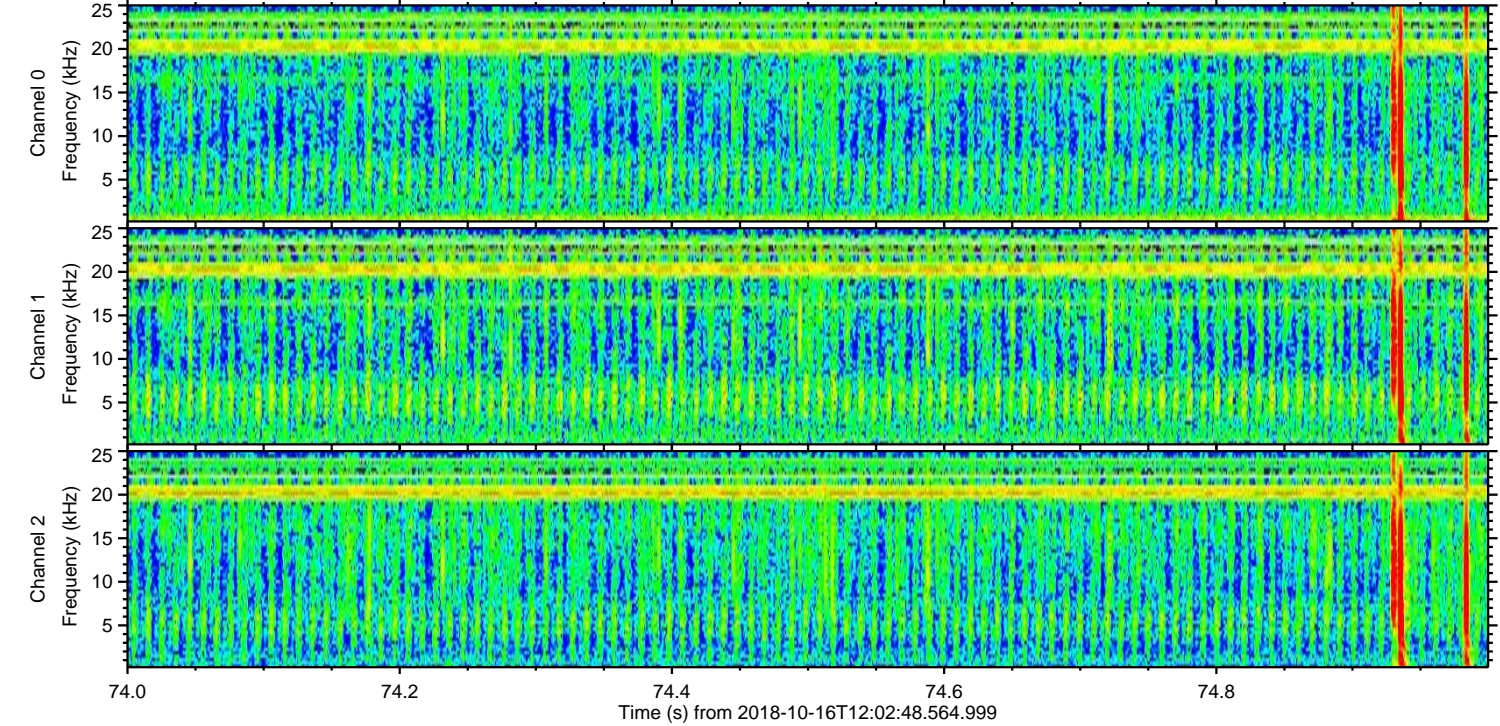
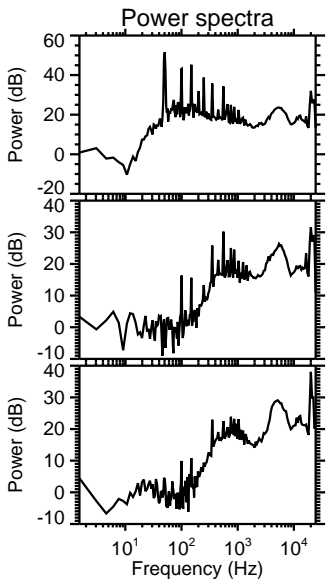
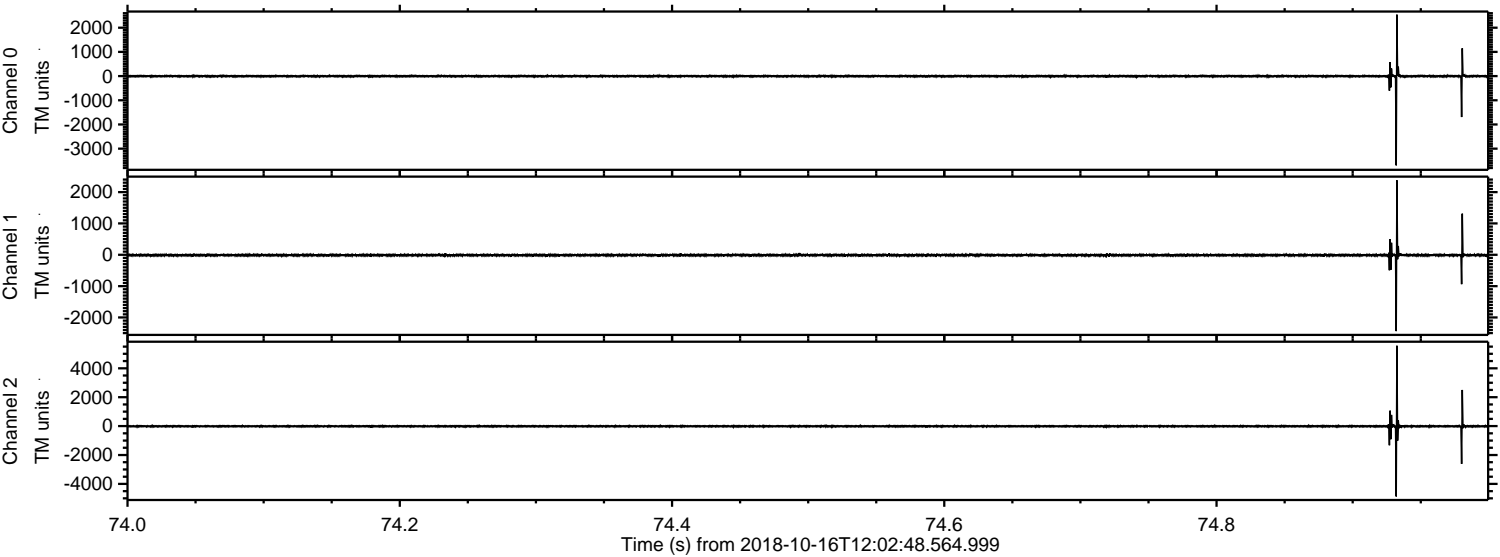

ELMAVAN 3D WAVEFORMS (Measured data sampled at 50 kHz) 51000 packets of 144 samples from 2018-10-16T12:02:48.564.999. Part 123/147

Processed Tue Oct 16 14:10:40 2018 by ELM ver.2012-10-06 from 001__elm20181016_120247__dat00.bin

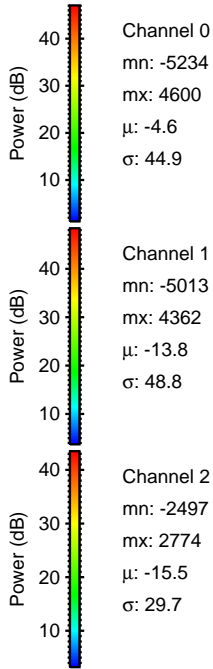
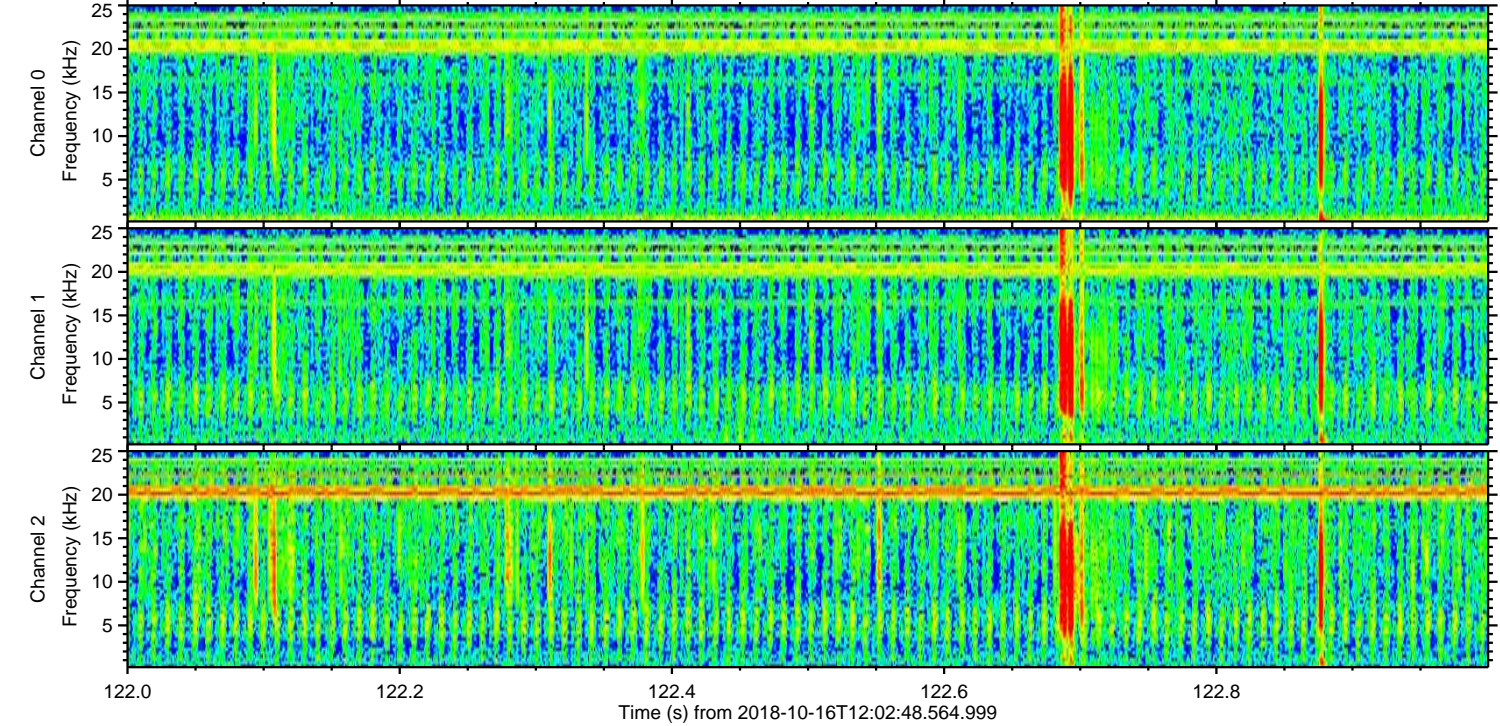
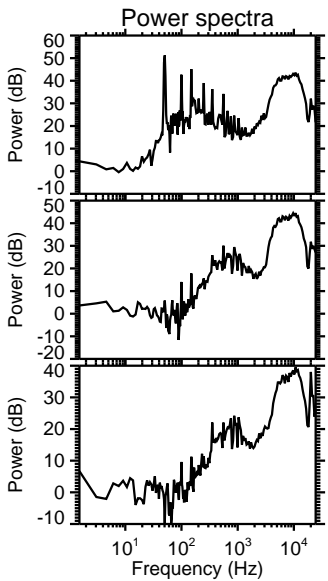
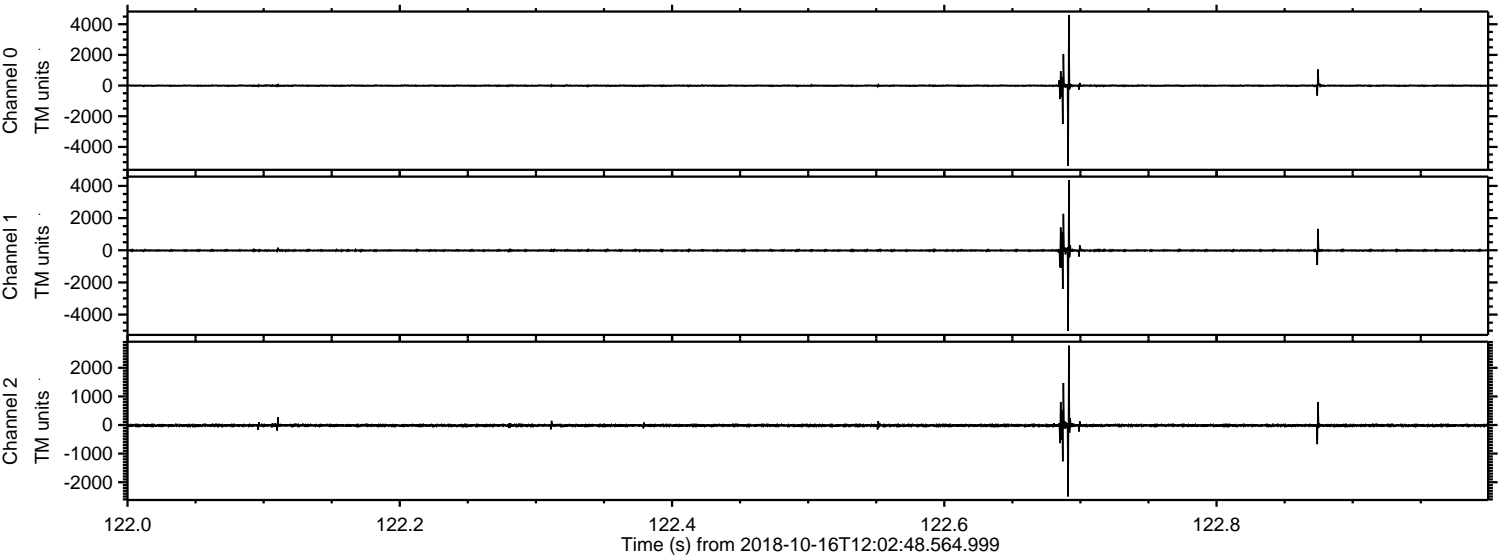

Processed Tue Oct 16 14:10:41 2018 by ELM ver.2012-10-06 from 001__elm20181016_120247__dat00.bin

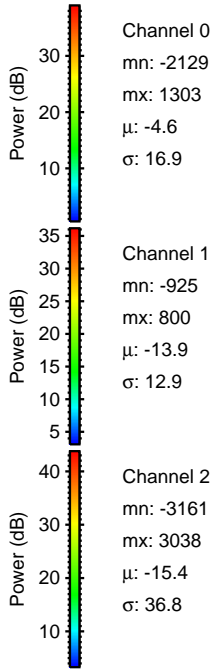
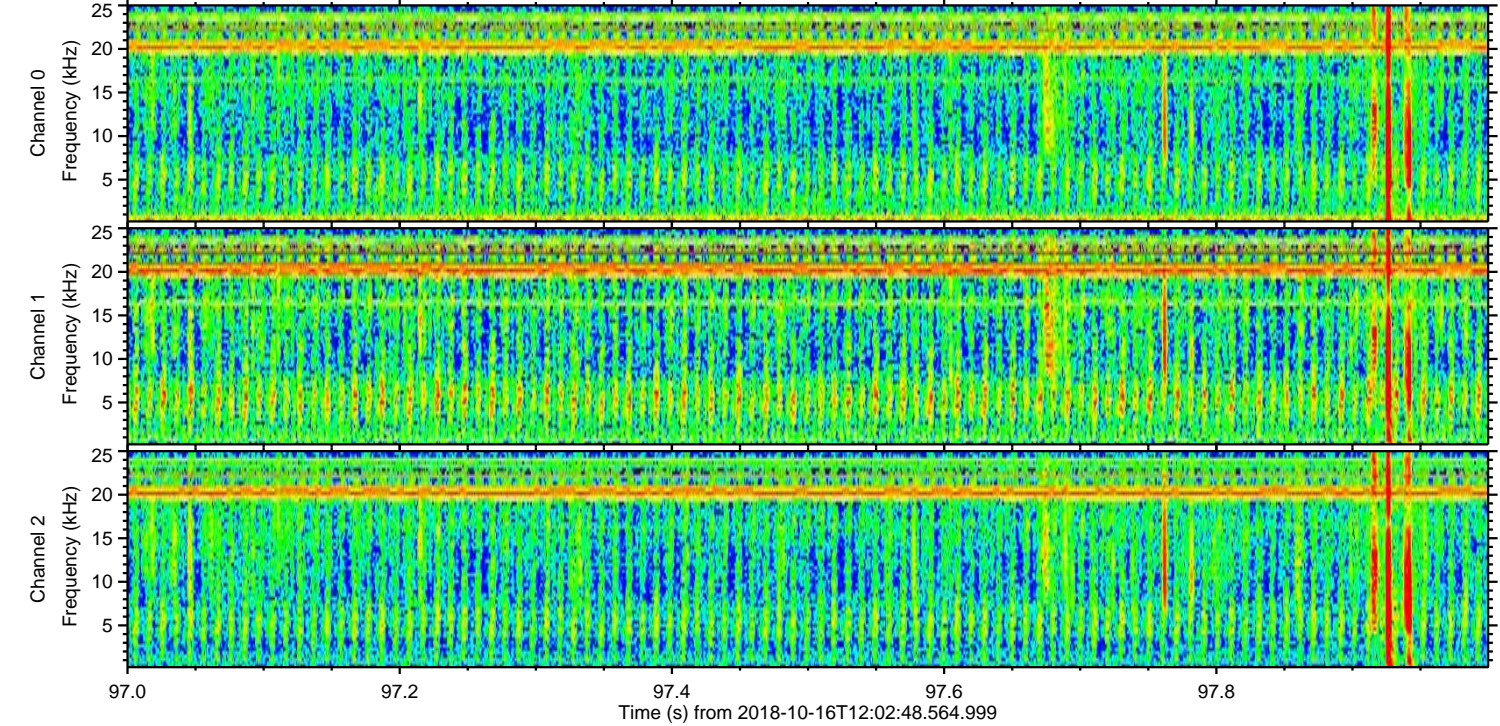
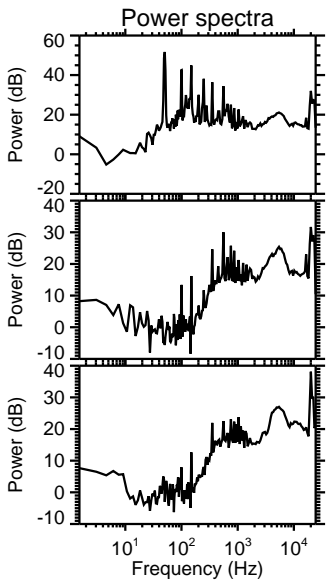
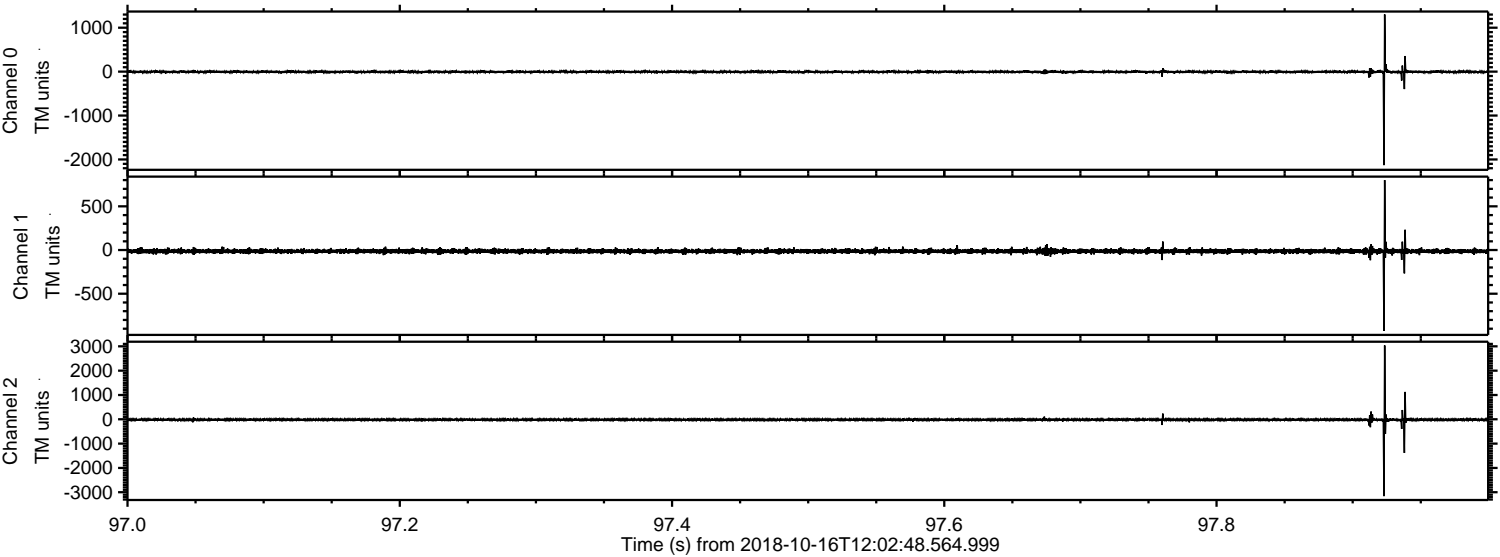

Processed Tue Oct 16 14:10:42 2018 by ELM ver.2012-10-06 from 001__elm20181016_120247__dat00.bin

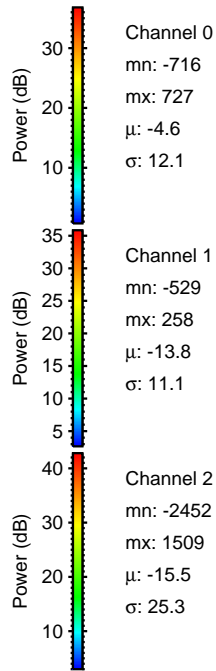
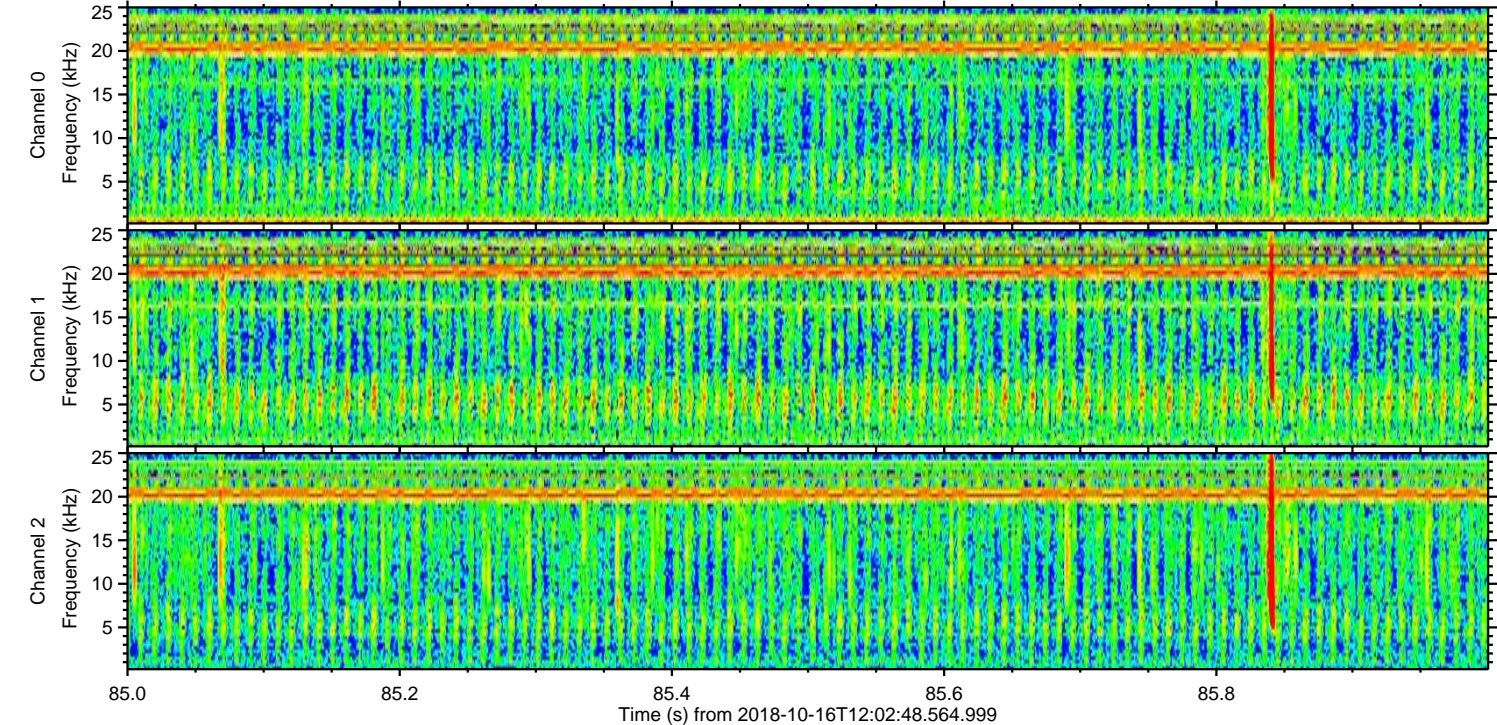
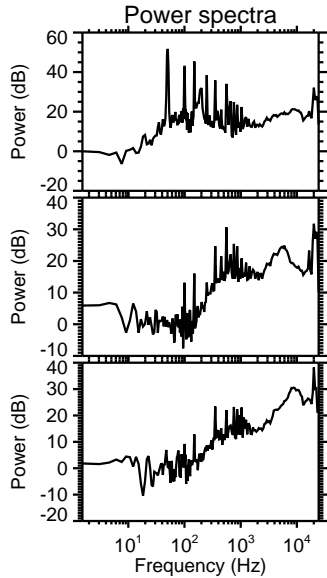
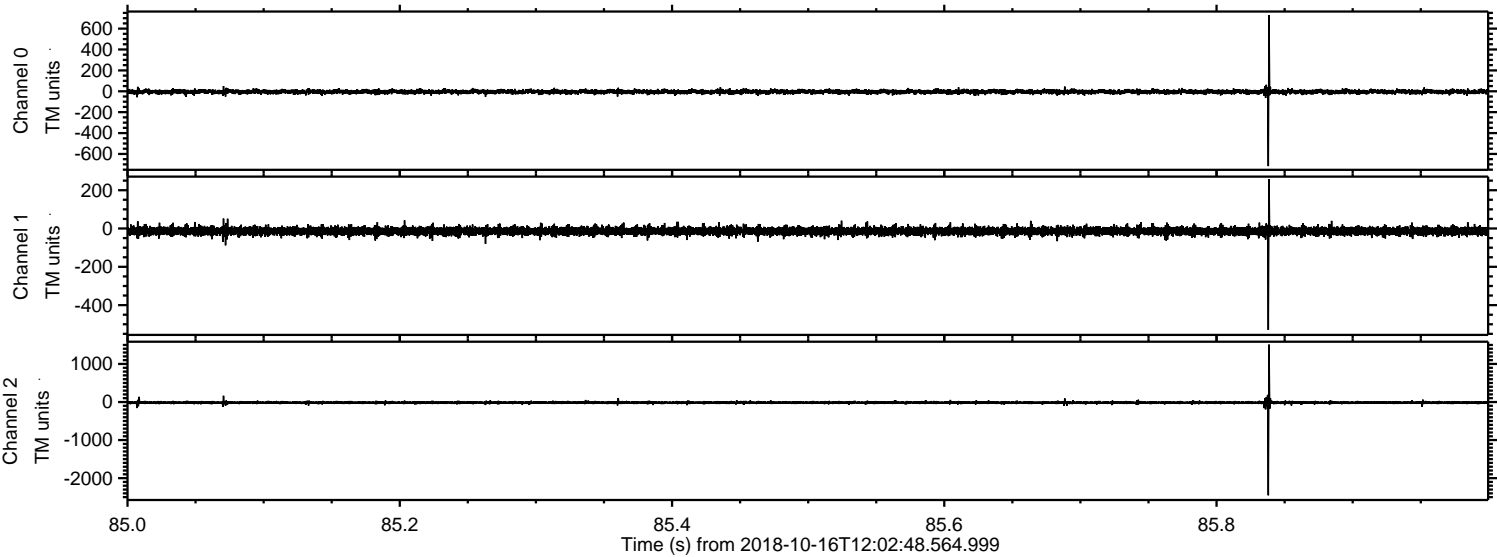

Channel 0
mn: -716
mx: 727
 μ : -4.6
 σ : 12.1

Channel 1
mn: -529
mx: 258
 μ : -13.8
 σ : 11.1

Channel 2
mn: -2452
mx: 1509
 μ : -15.5
 σ : 25.3

Processed Tue Oct 16 14:10:43 2018 by ELM ver.2012-10-06 from 001__elm20181016_120247__dat00.bin

