

ELMAVAN 3D WAVEFORMS (Measured data sampled at 50 kHz) 51000 packets of 144 samples from 2018-10-16T11:07:46.402.999.

Processed Tue Oct 16 13:15:49 2018 by ELM ver.2012-10-06 from 001__elm20181016_110745__dat00.bin

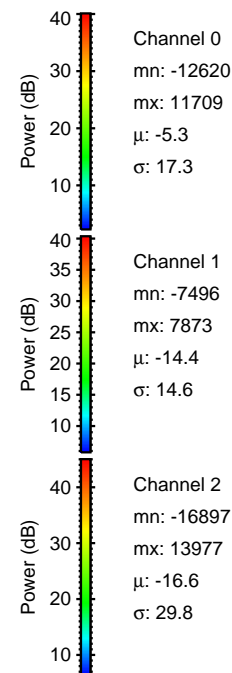

Processed Tue Oct 16 13:15:58 2018 by ELM ver.2012-10-06 from 001__elm20181016_110745__dat00.bin

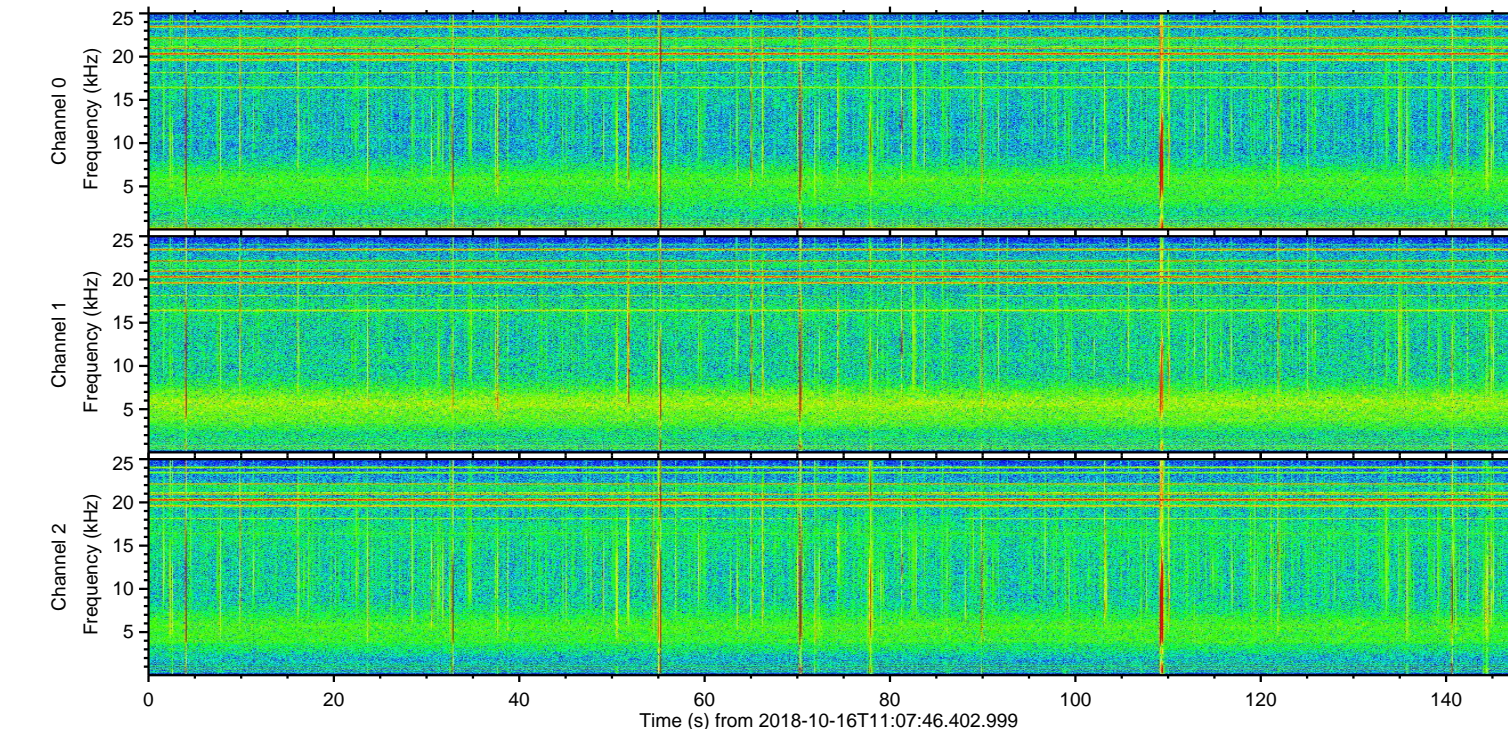
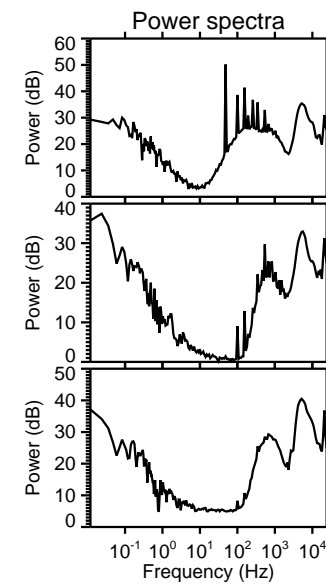
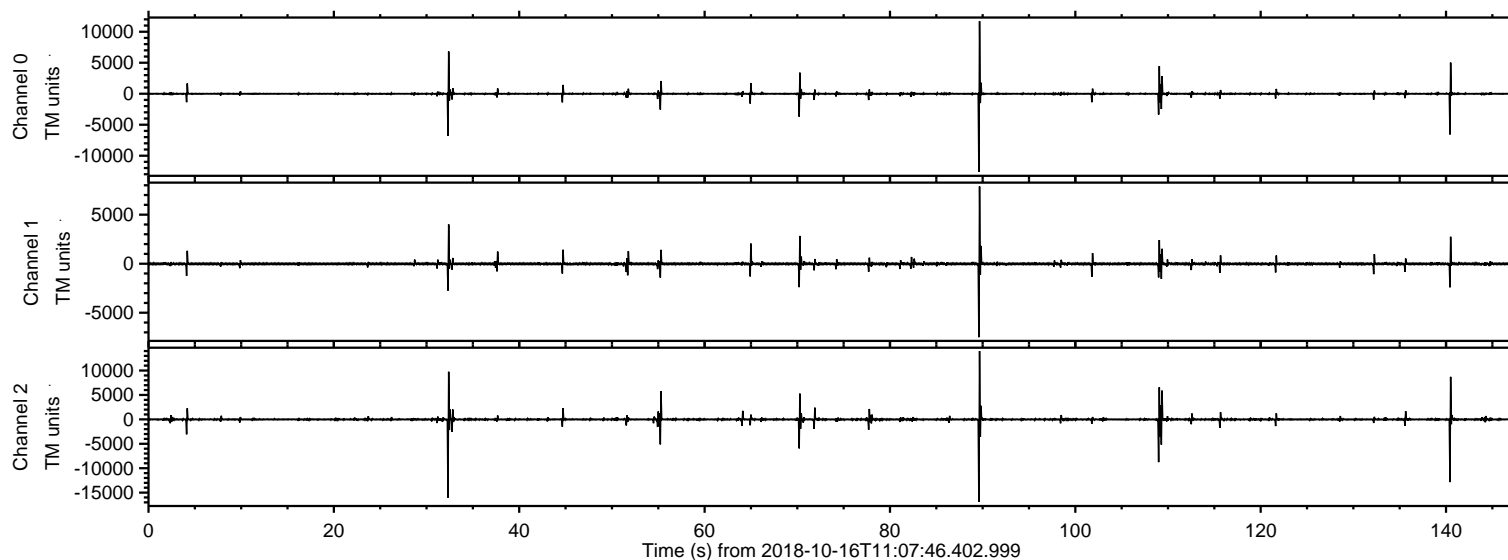
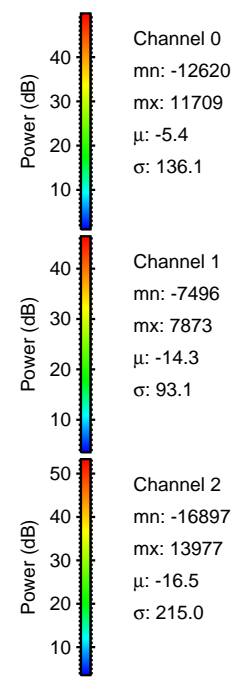
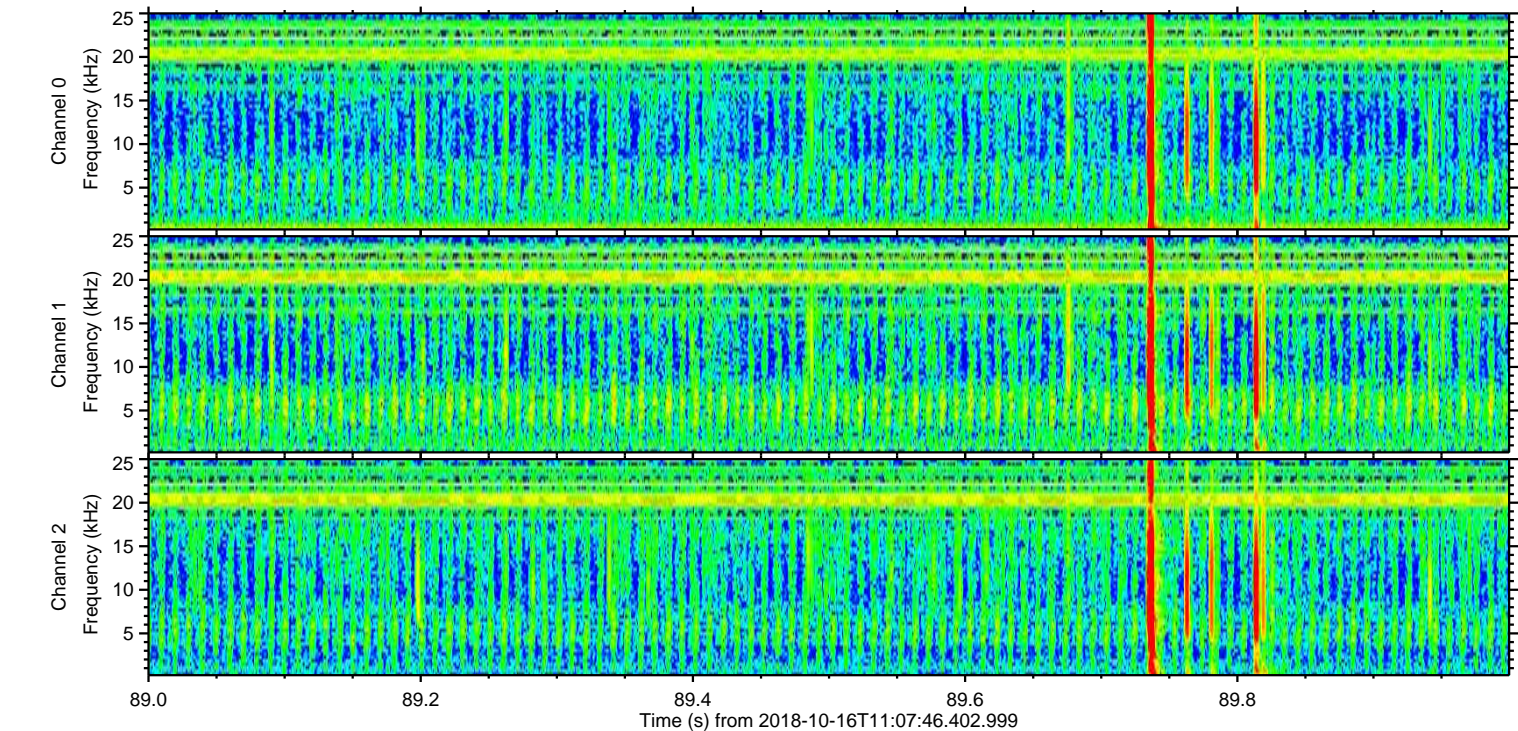
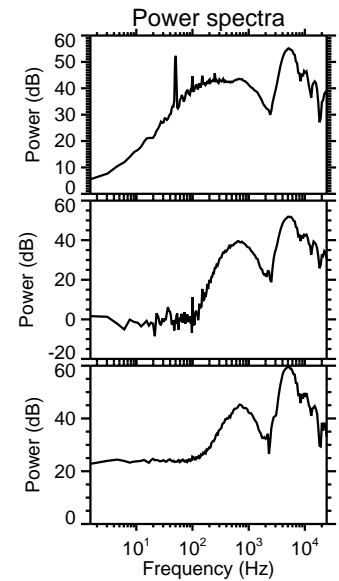
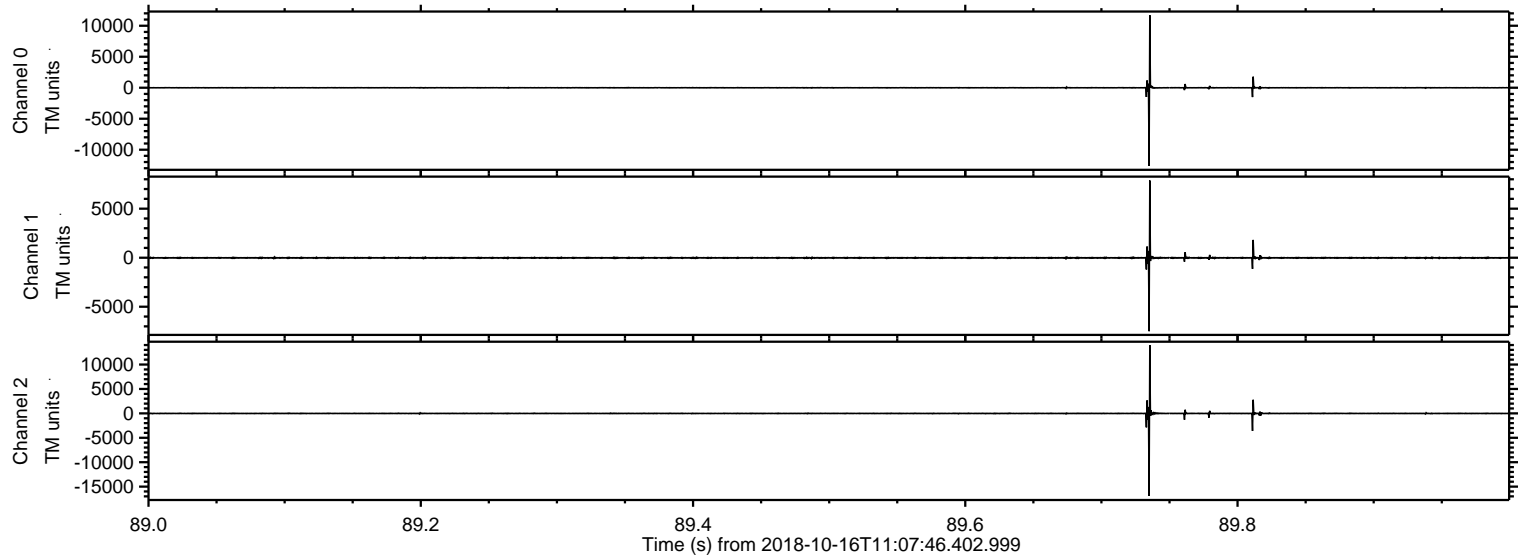

Processed Tue Oct 16 13:15:59 2018 by ELM ver.2012-10-06 from 001__elm20181016_110745__dat00.bin

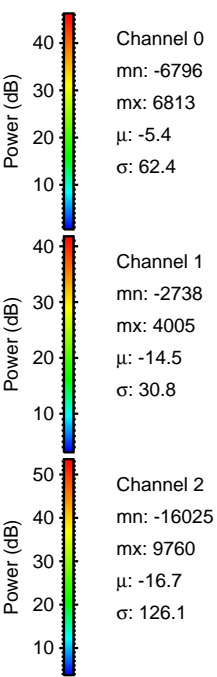
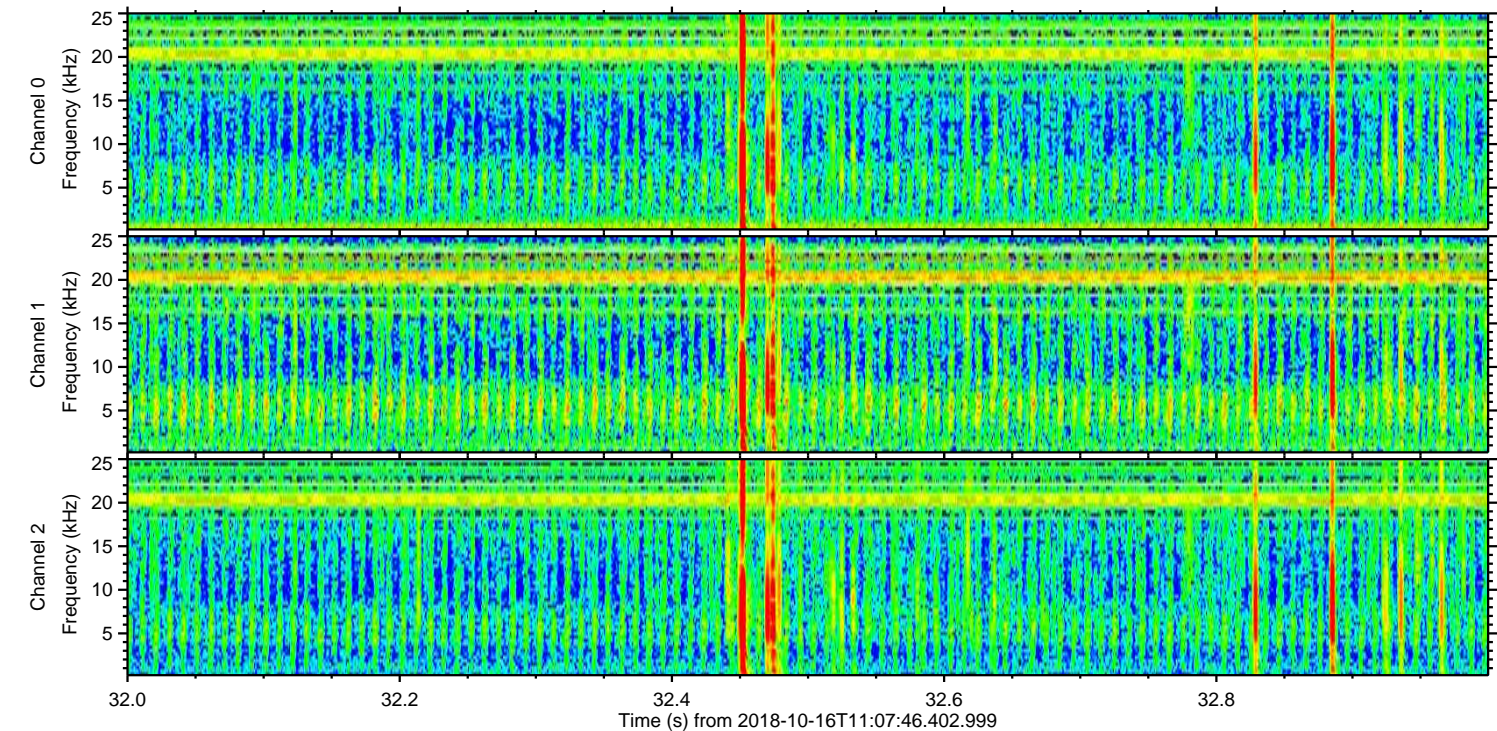
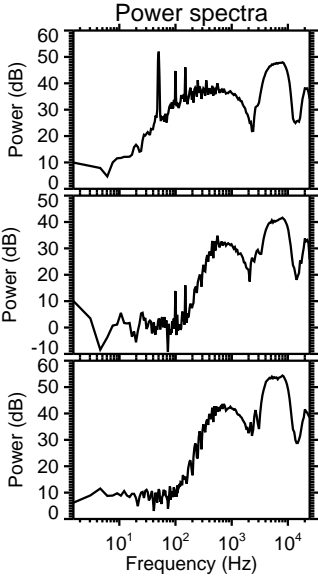
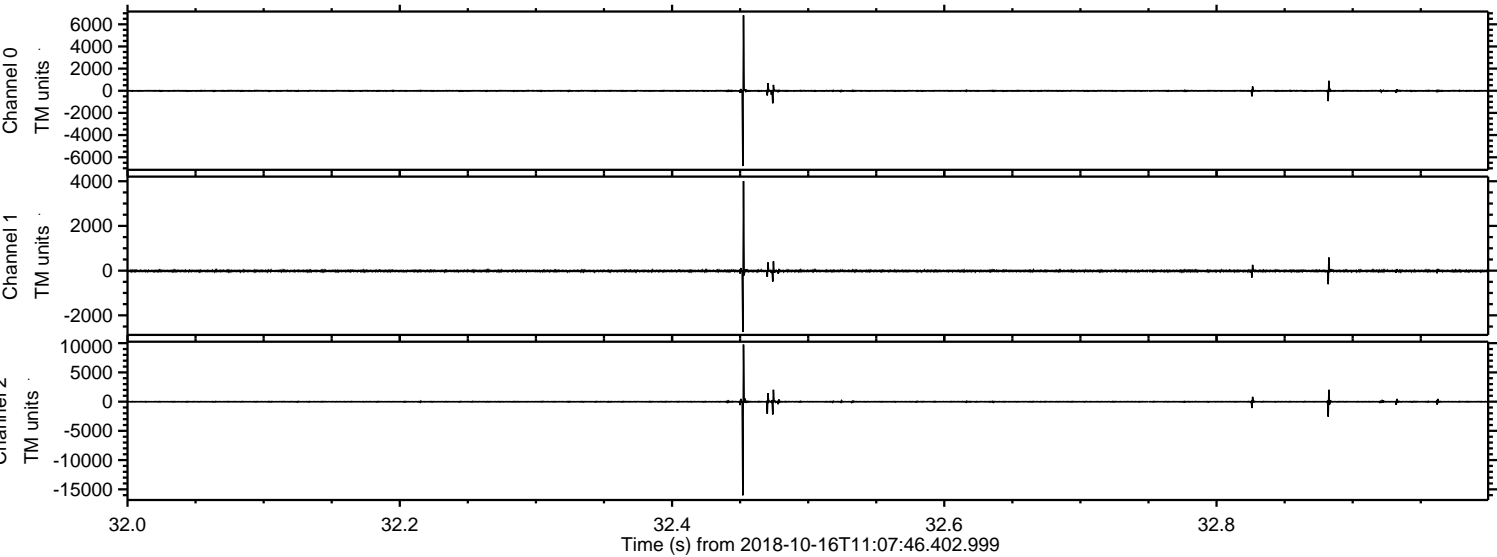

ELMAVAN 3D WAVEFORMS (Measured data sampled at 50 kHz) 51000 packets of 144 samples from 2018-10-16T11:07:46.402.999. Part 141/147

Processed Tue Oct 16 13:16:00 2018 by ELM ver.2012-10-06 from 001__elm20181016_110745__dat00.bin

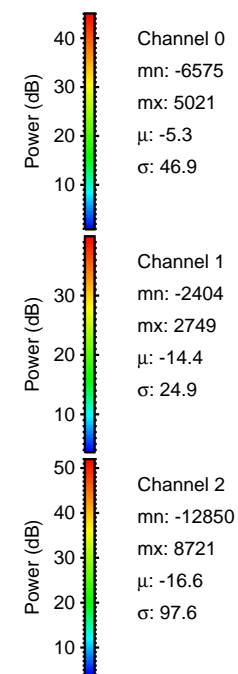
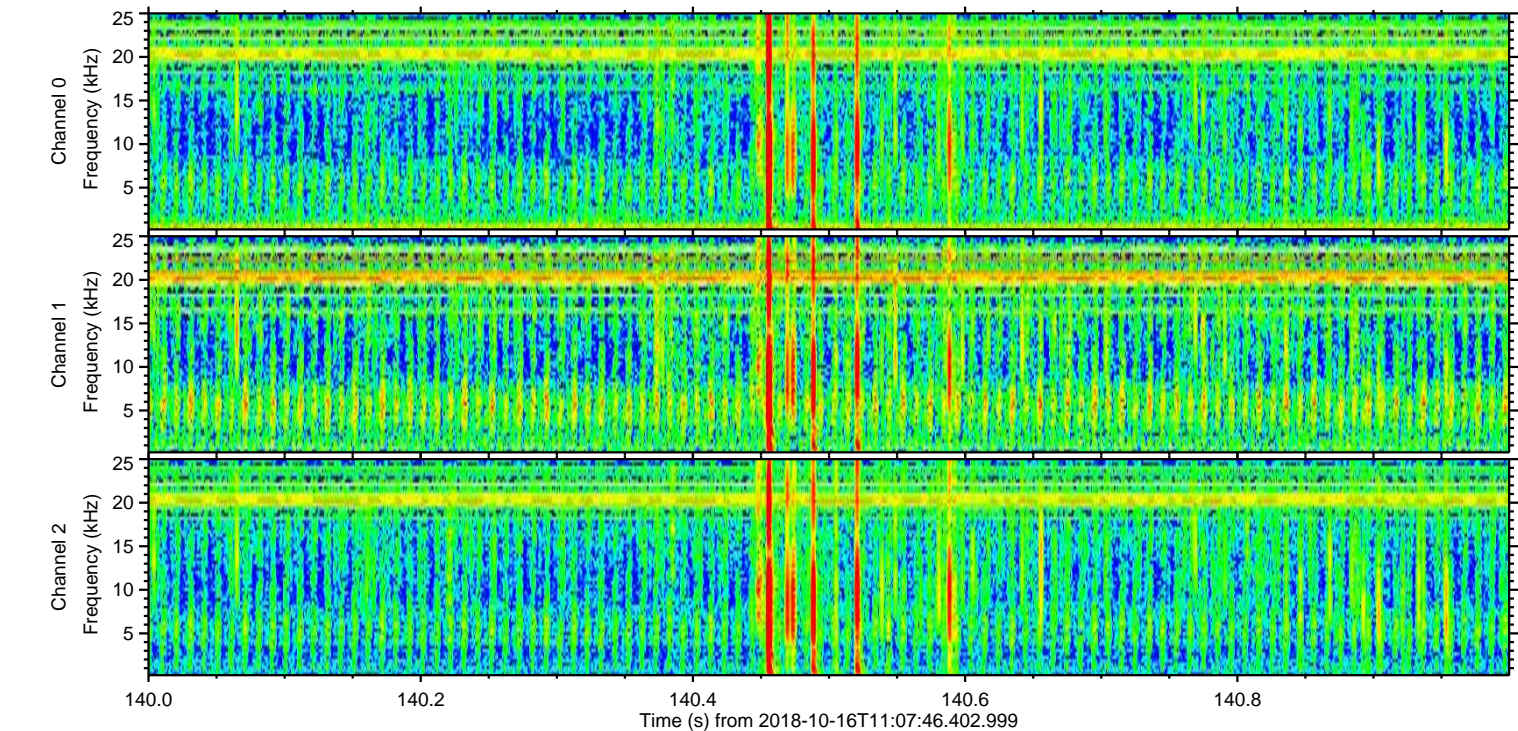
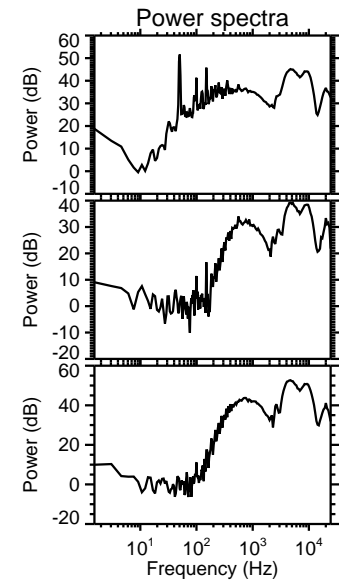
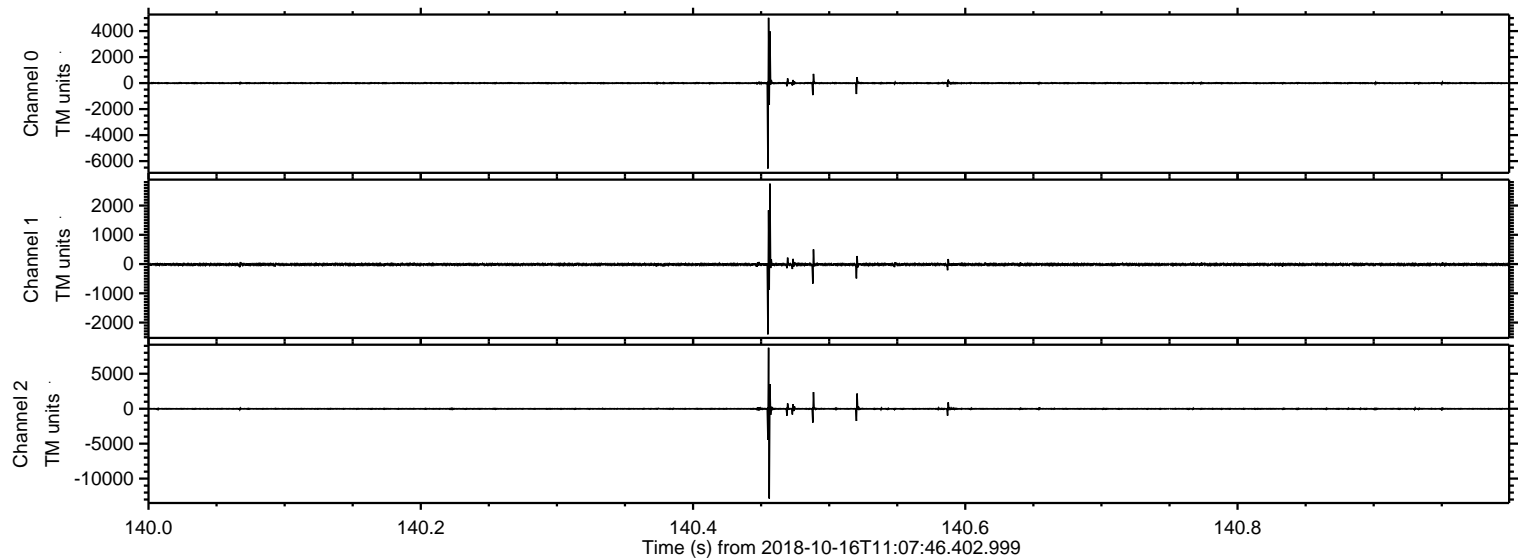

ELMAVAN 3D WAVEFORMS (Measured data sampled at 50 kHz) 51000 packets of 144 samples from 2018-10-16T11:07:46.402.999. Part 110/147

Processed Tue Oct 16 13:16:01 2018 by ELM ver.2012-10-06 from 001__elm20181016_110745__dat00.bin

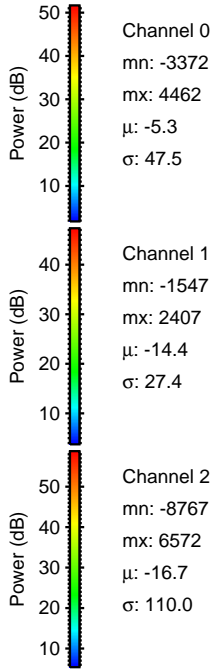
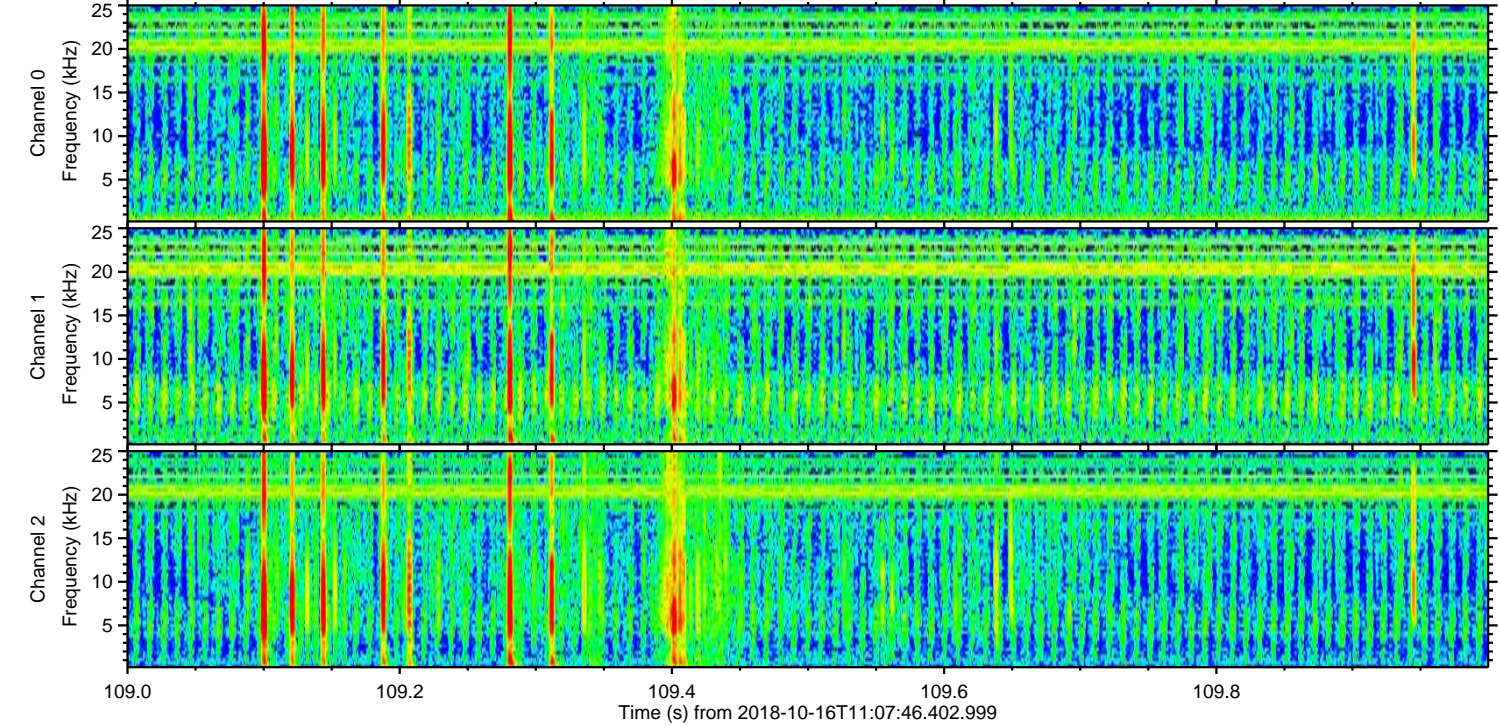
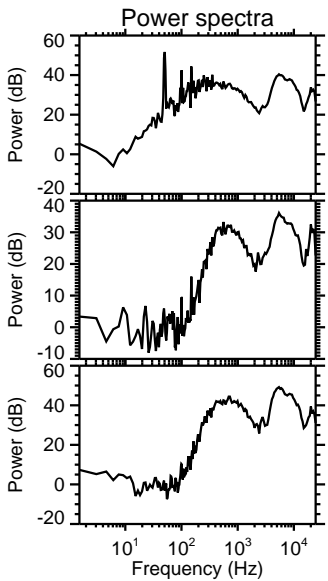
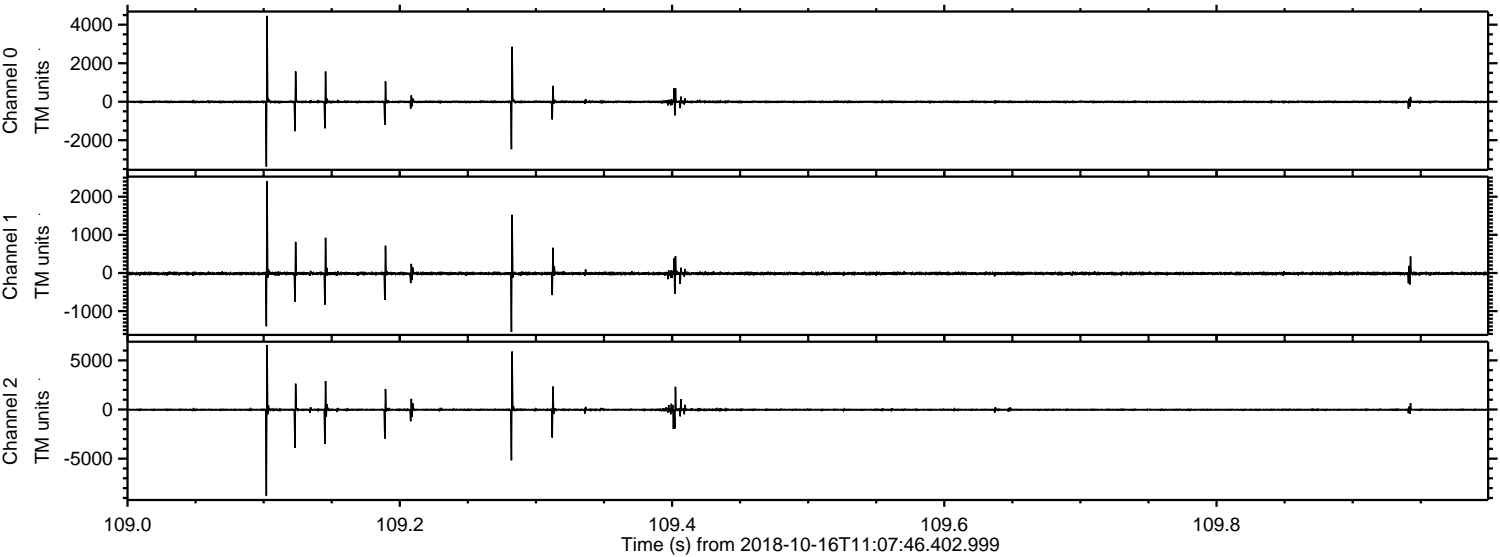

Processed Tue Oct 16 13:16:02 2018 by ELM ver.2012-10-06 from 001__elm20181016_110745__dat00.bin

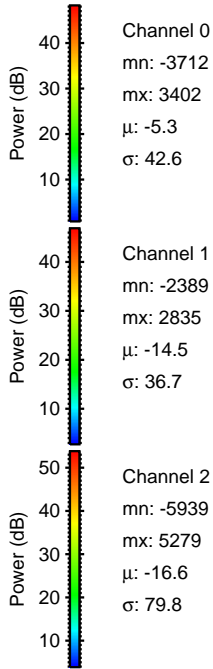
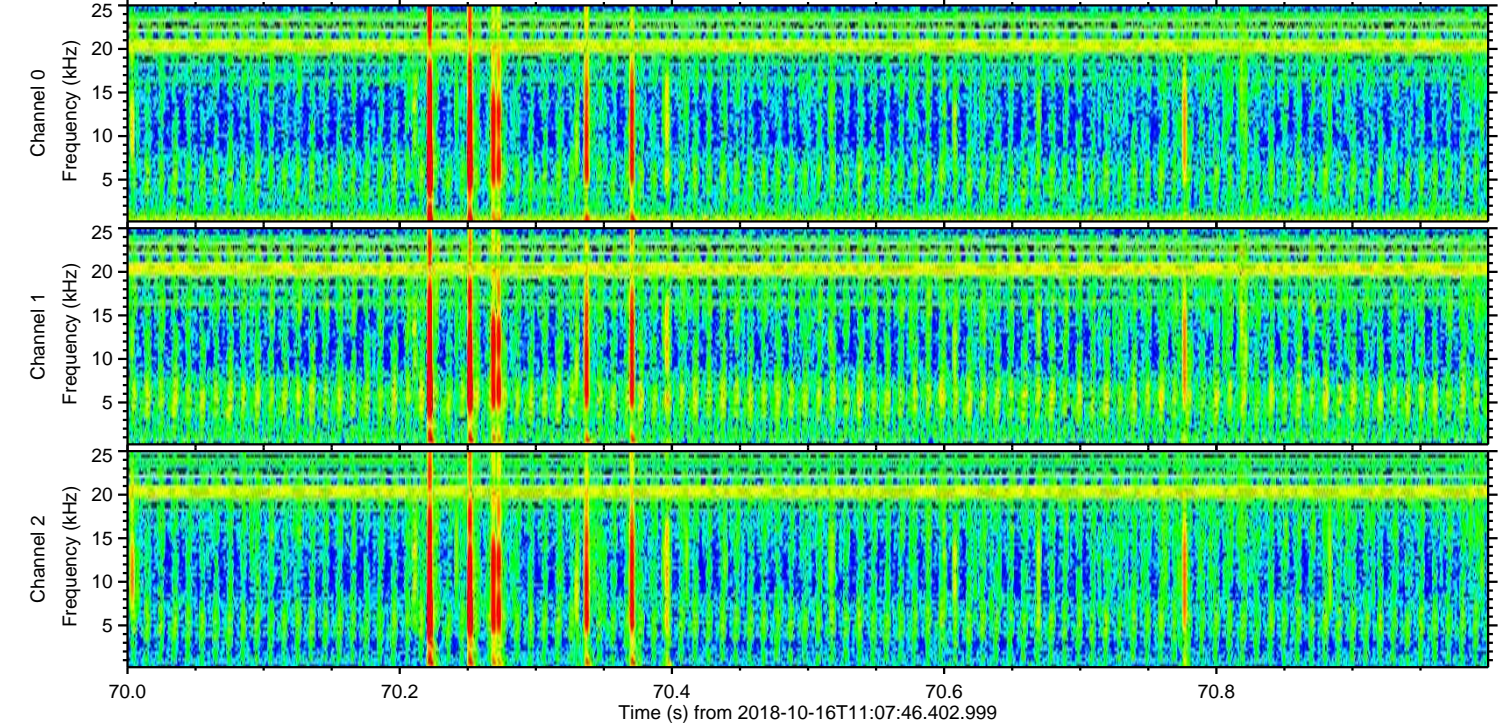
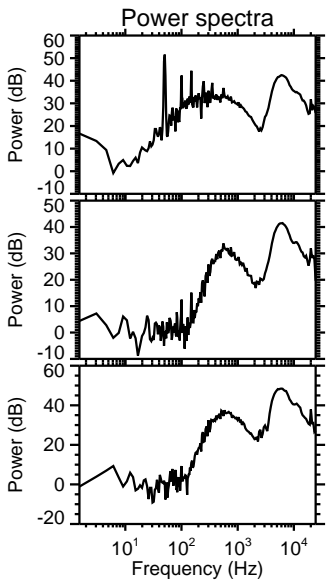
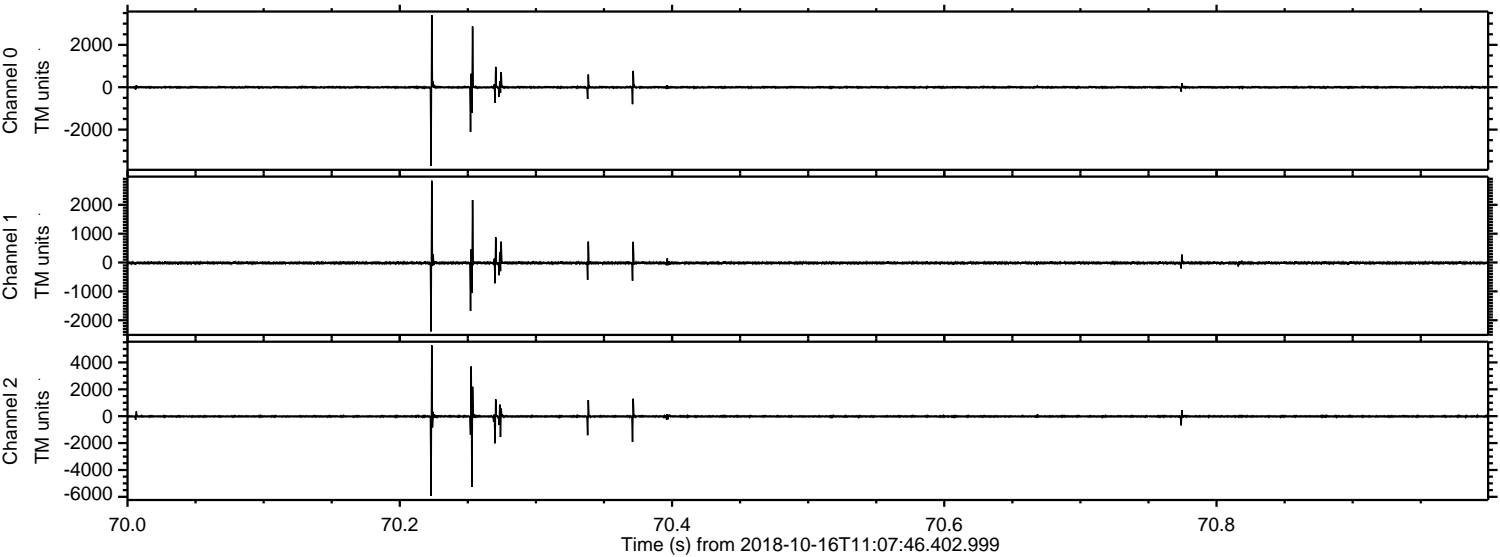

Processed Tue Oct 16 13:16:02 2018 by ELM ver.2012-10-06 from 001__elm20181016_110745__dat00.bin

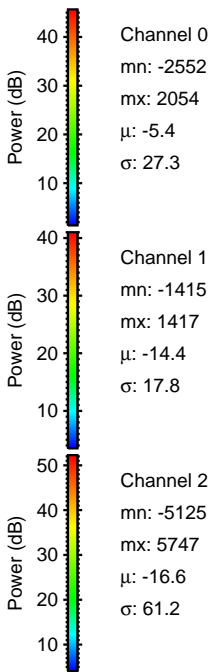
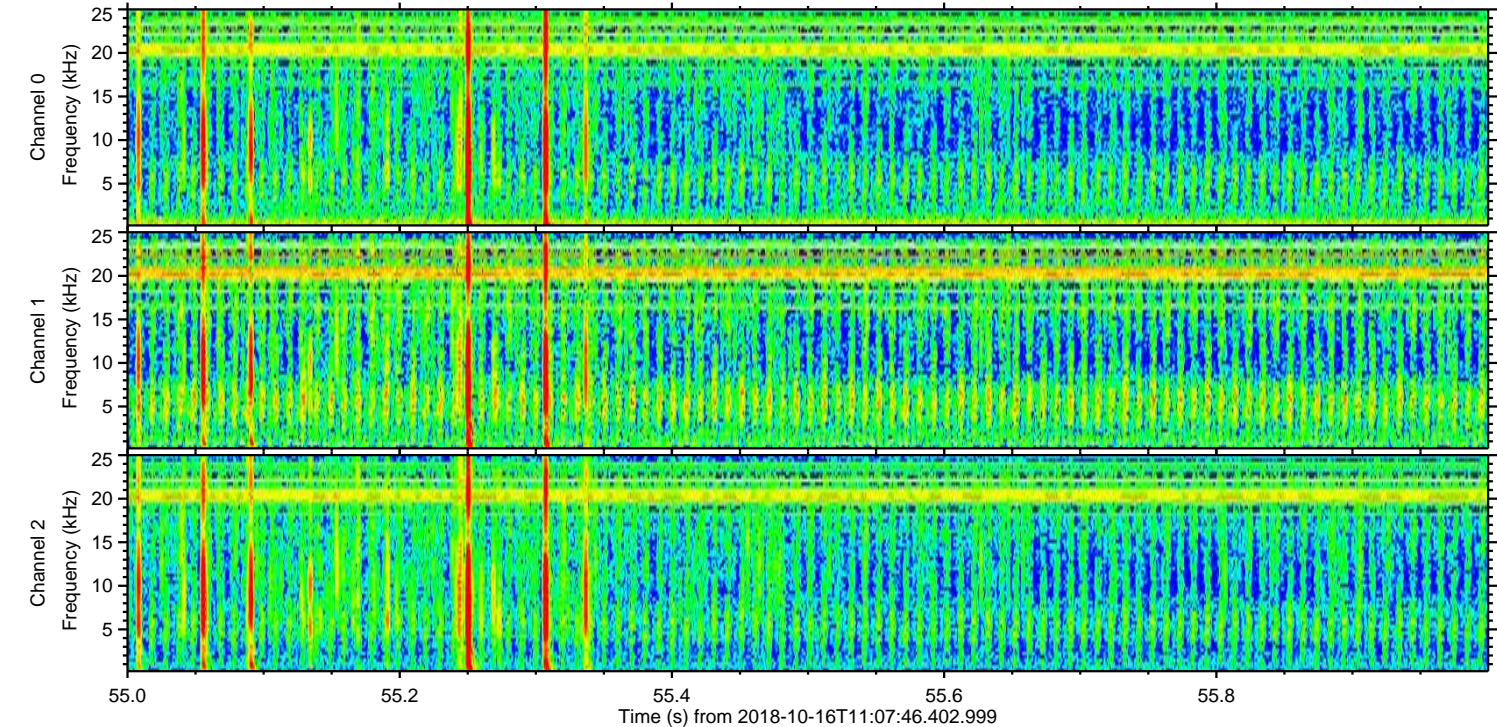
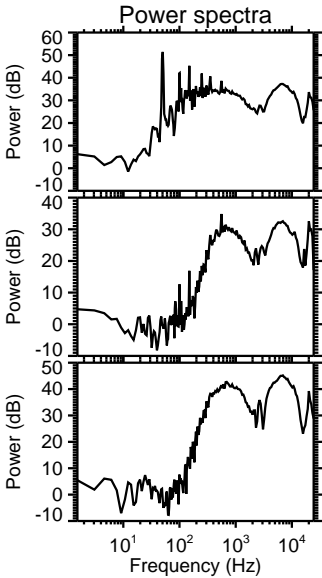
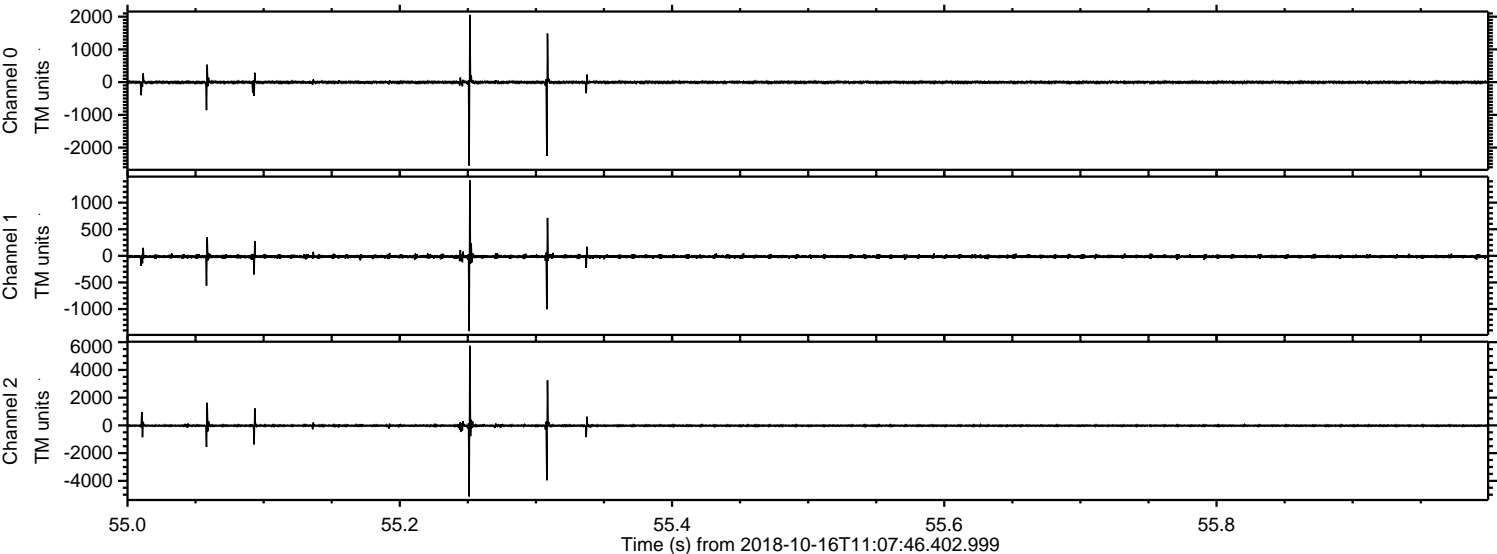

ELMAVAN 3D WAVEFORMS (Measured data sampled at 50 kHz) 51000 packets of 144 samples from 2018-10-16T11:07:46.402.999. Part 5/147

Processed Tue Oct 16 13:16:03 2018 by ELM ver.2012-10-06 from 001__elm20181016_110745__dat00.bin

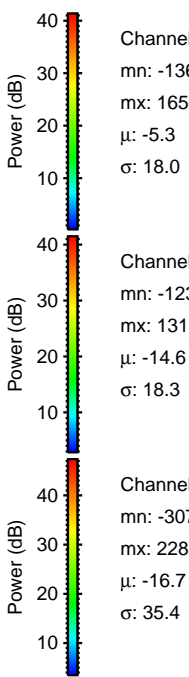
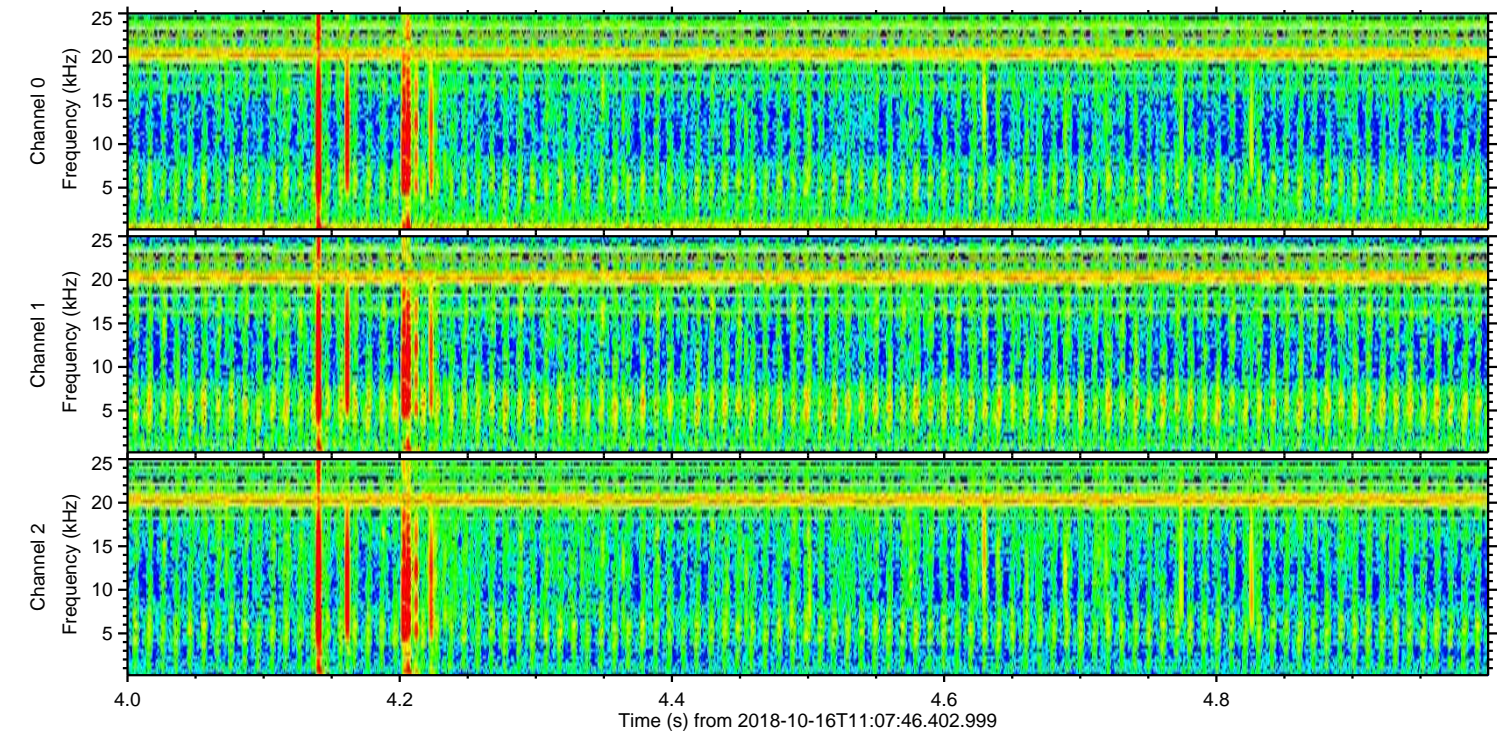
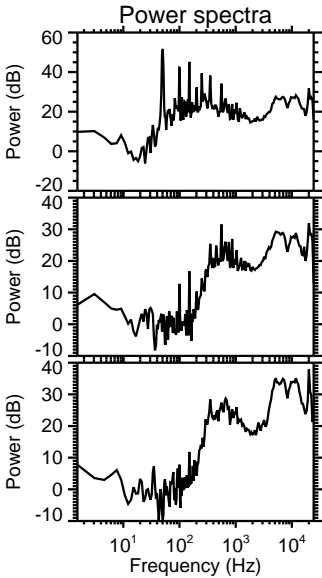
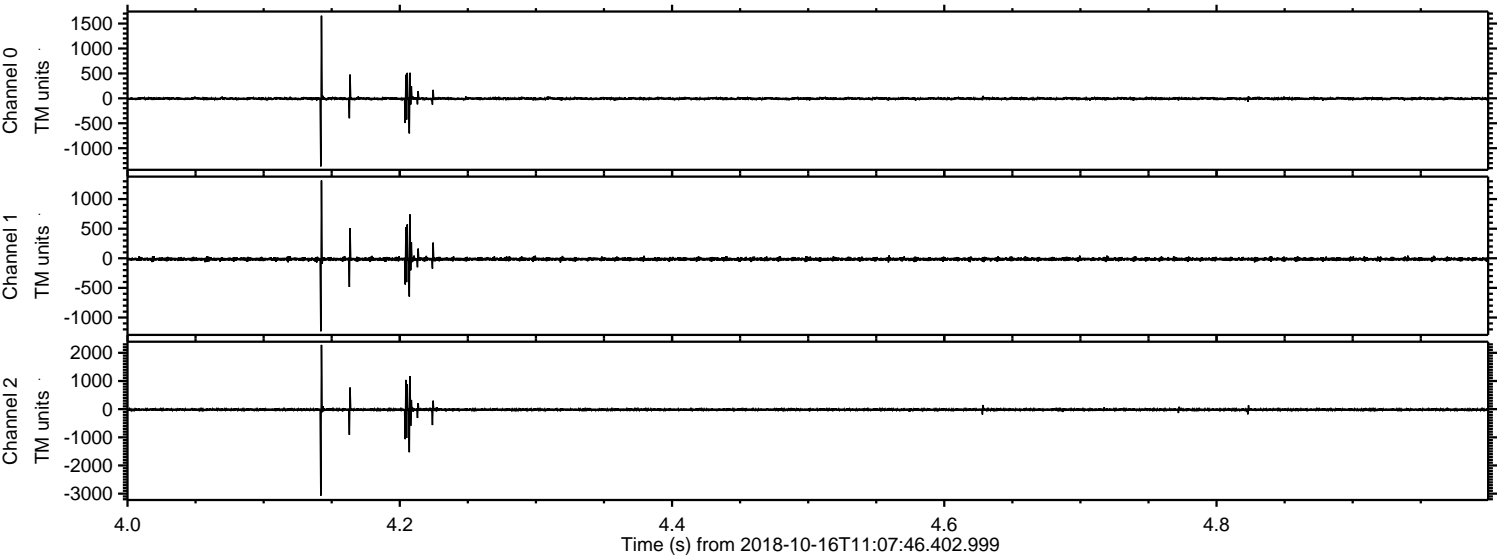

Processed Tue Oct 16 13:16:04 2018 by ELM ver.2012-10-06 from 001__elm20181016_110745__dat00.bin

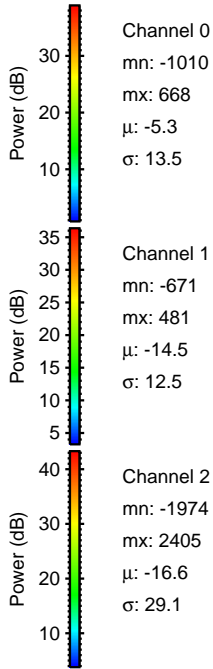
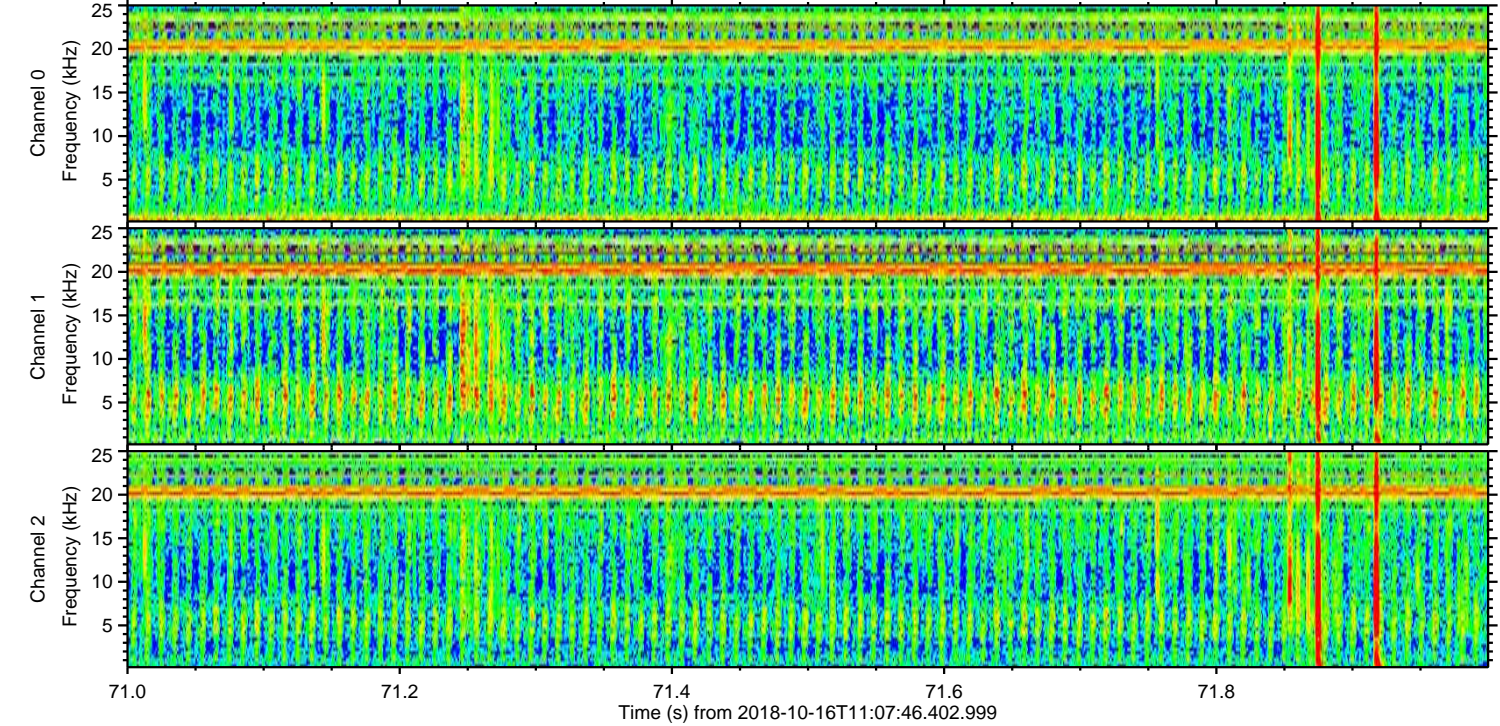
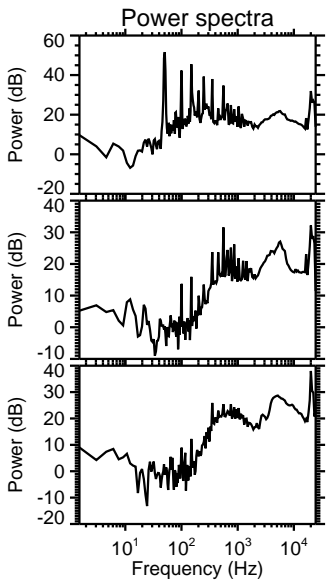
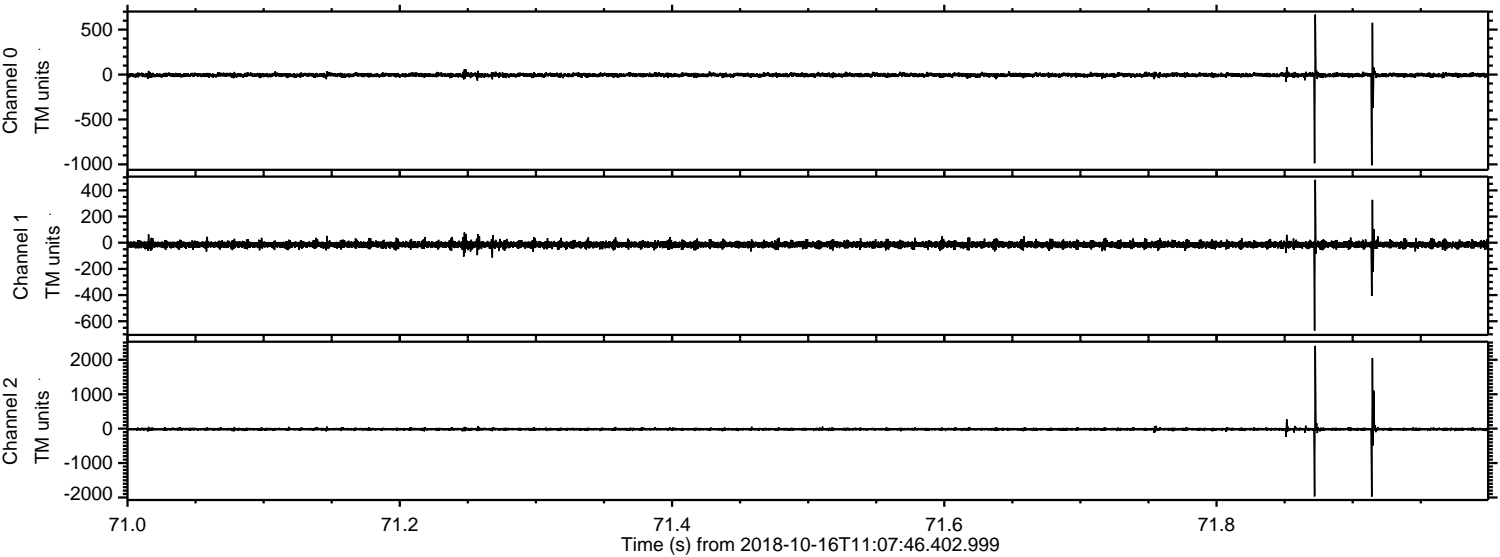

Channel 0
mn: -1010
mx: 668
 μ : -5.3
 σ : 13.5

Channel 1
mn: -671
mx: 481
 μ : -14.5
 σ : 12.5

Channel 2
mn: -1974
mx: 2405
 μ : -16.6
 σ : 29.1

Processed Tue Oct 16 13:16:05 2018 by ELM ver.2012-10-06 from 001__elm20181016_110745__dat00.bin

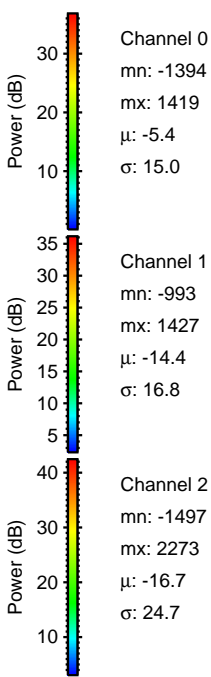
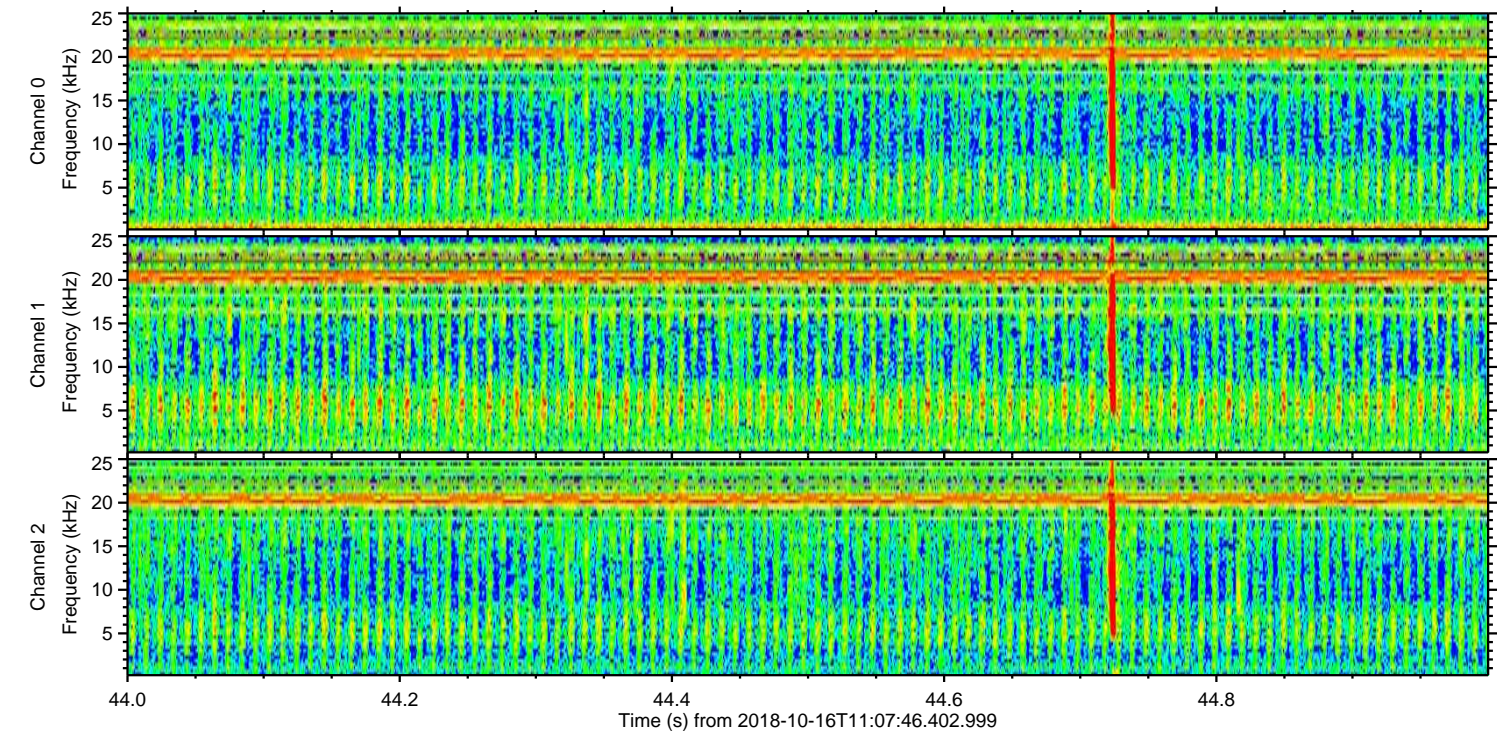
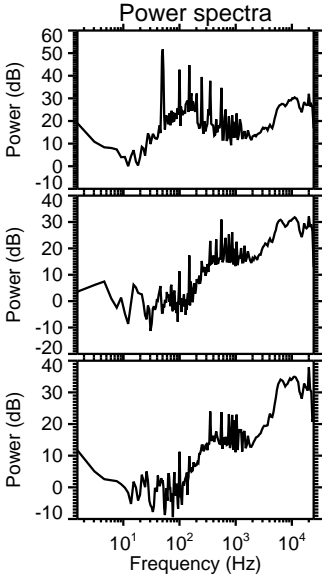
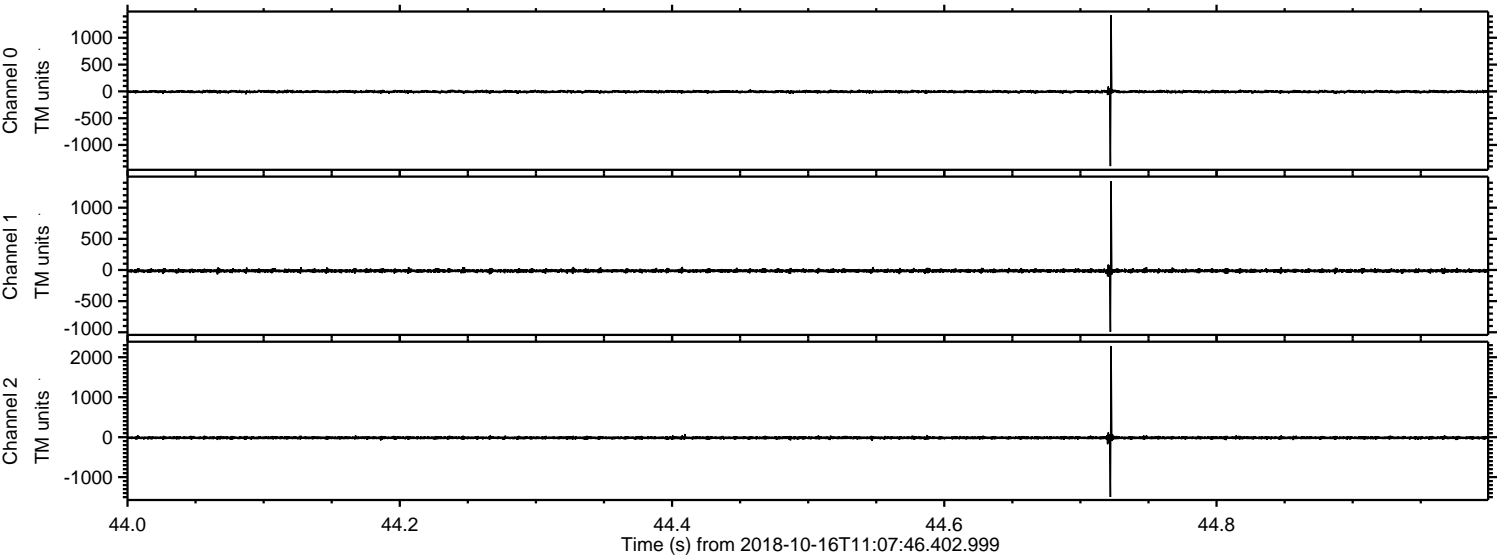

Processed Tue Oct 16 13:16:06 2018 by ELM ver.2012-10-06 from 001__elm20181016_110745__dat00.bin

