

ELMAVAN 3D WAVEFORMS (Measured data sampled at 50 kHz) 51000 packets of 144 samples from 2018-10-16T09:47:43.227.000.

Processed Tue Oct 16 11:56:00 2018 by ELM ver.2012-10-06 from 001__elm20181016_094742__dat00.bin

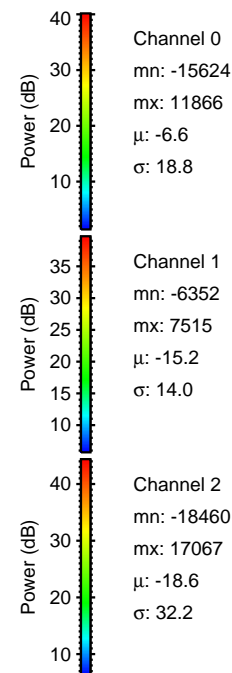

Processed Tue Oct 16 11:56:11 2018 by ELM ver.2012-10-06 from 001__elm20181016_094742__dat00.bin

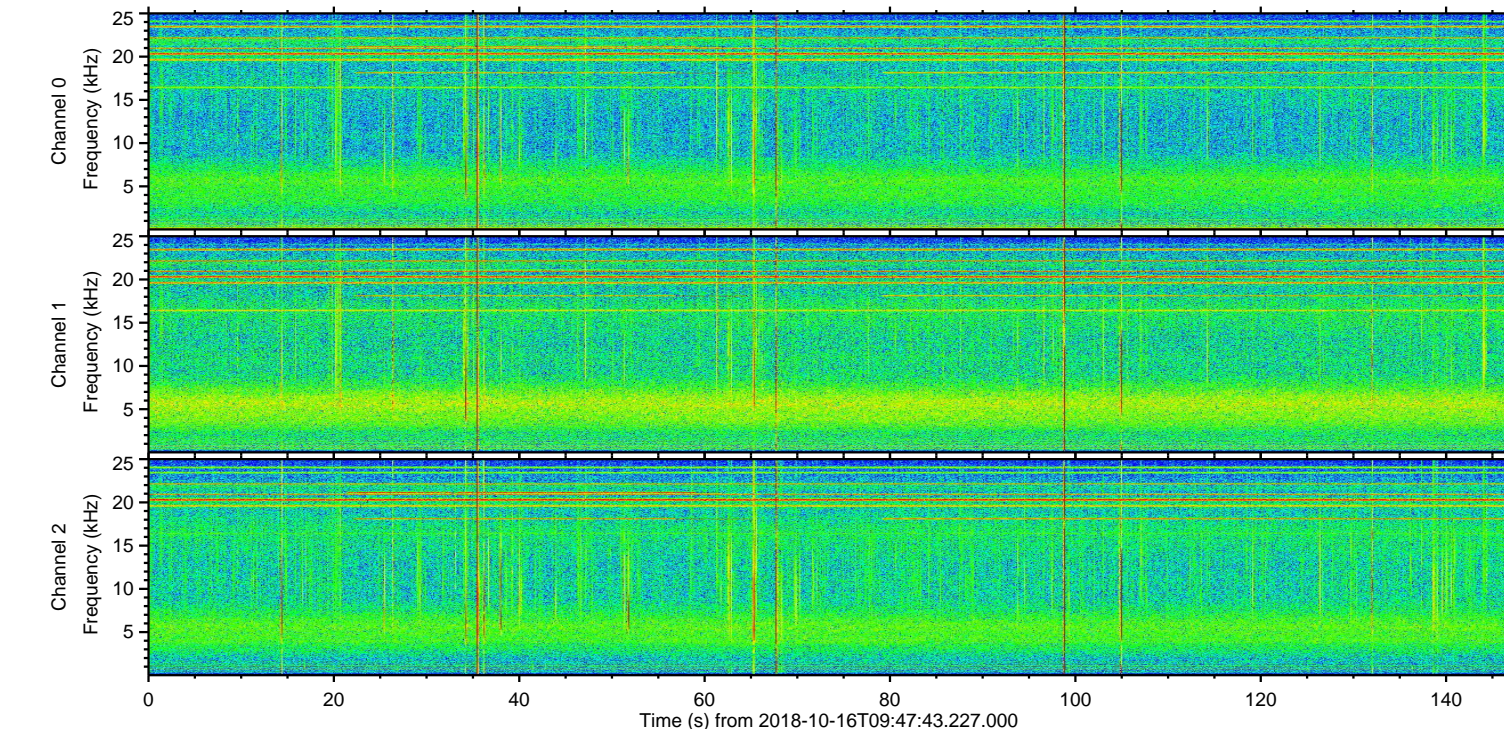
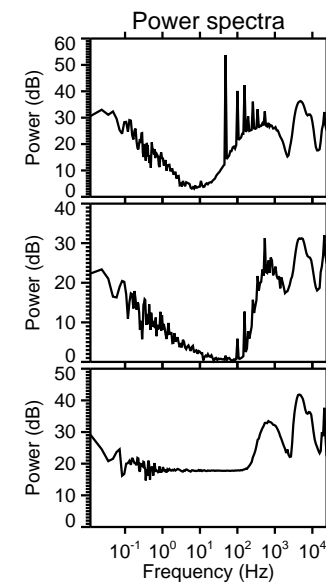
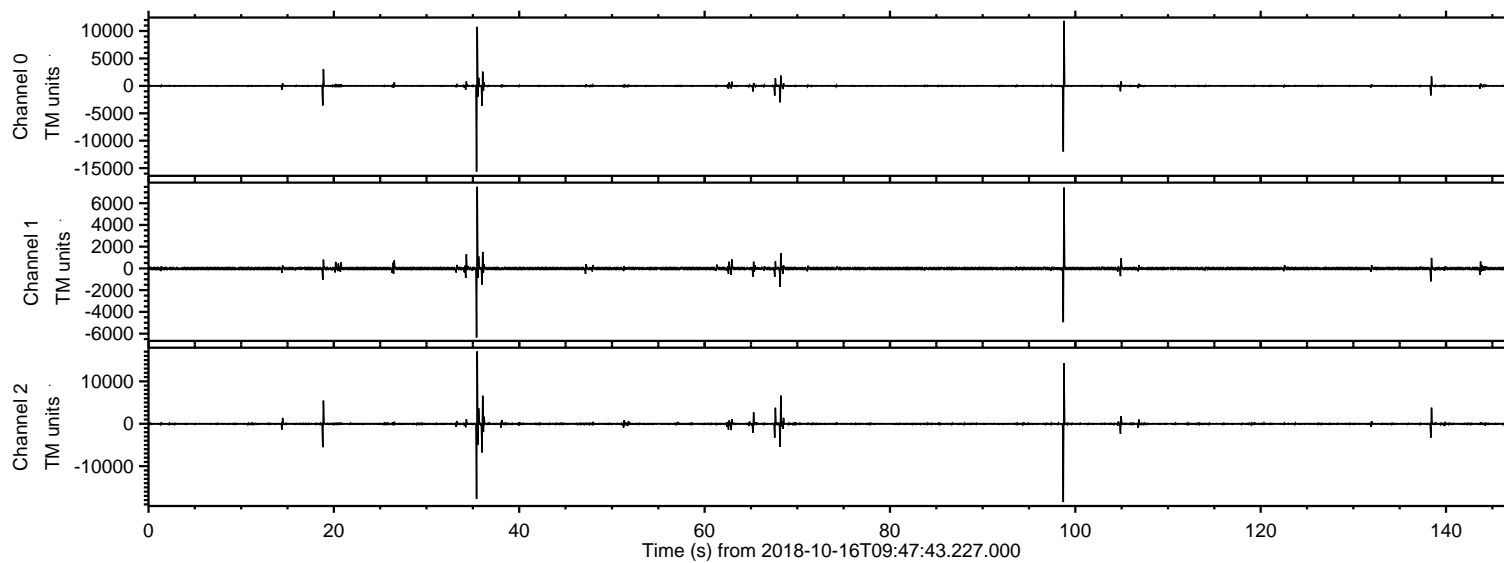
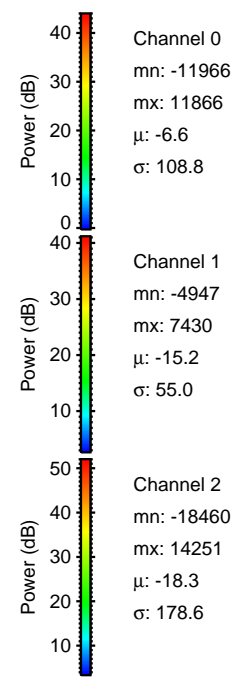
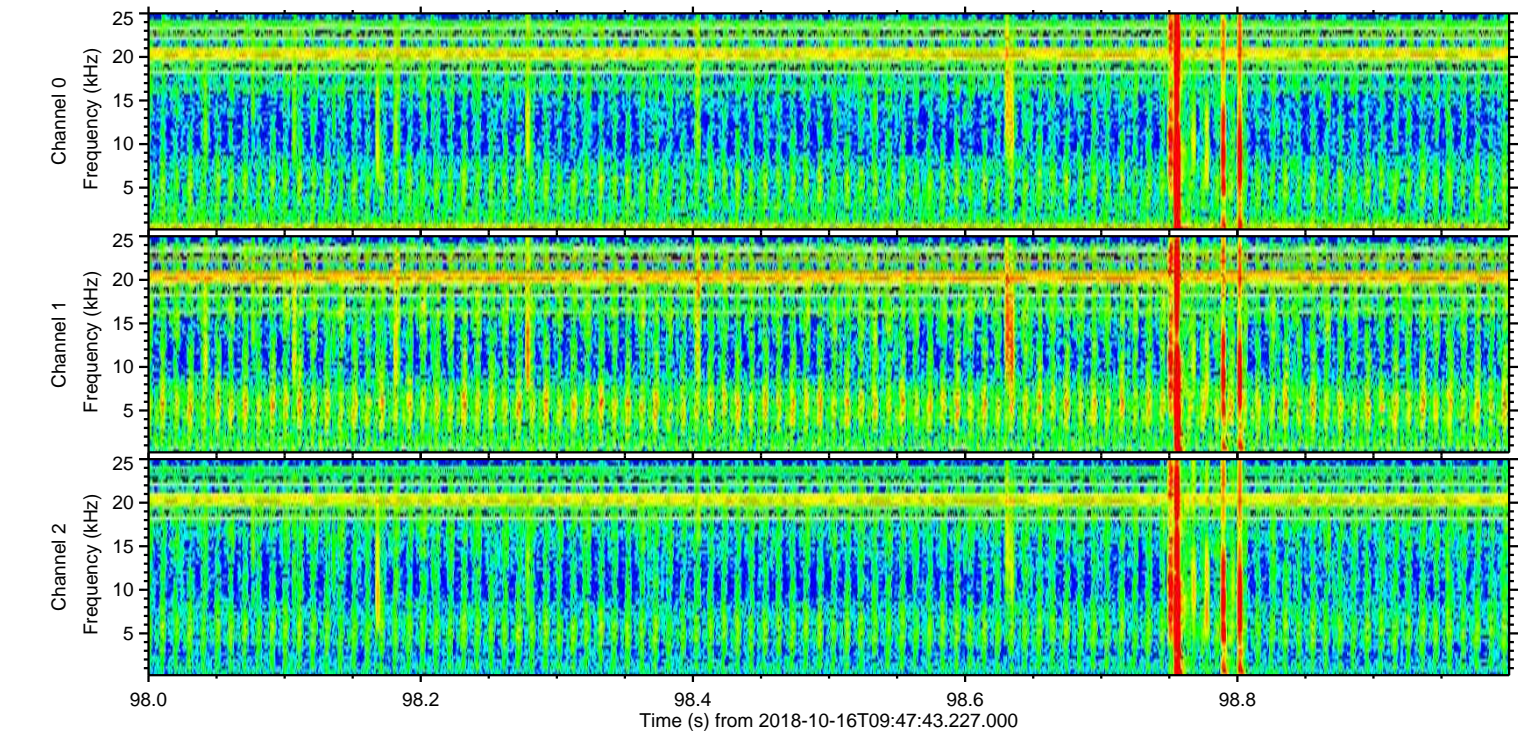
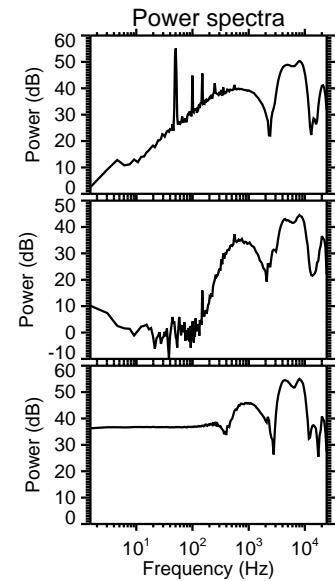
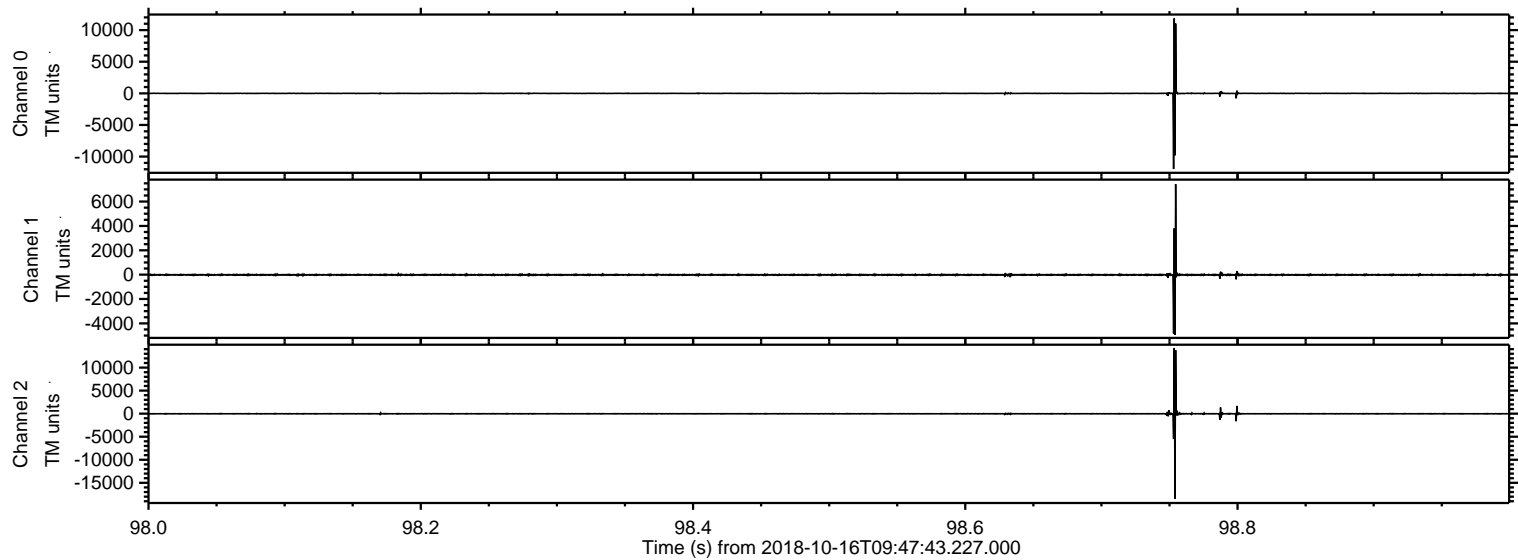

Processed Tue Oct 16 11:56:12 2018 by ELM ver.2012-10-06 from 001__elm20181016_094742__dat00.bin

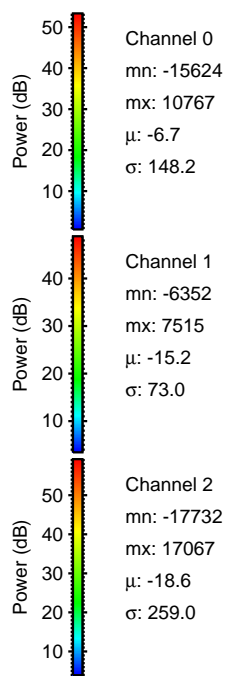
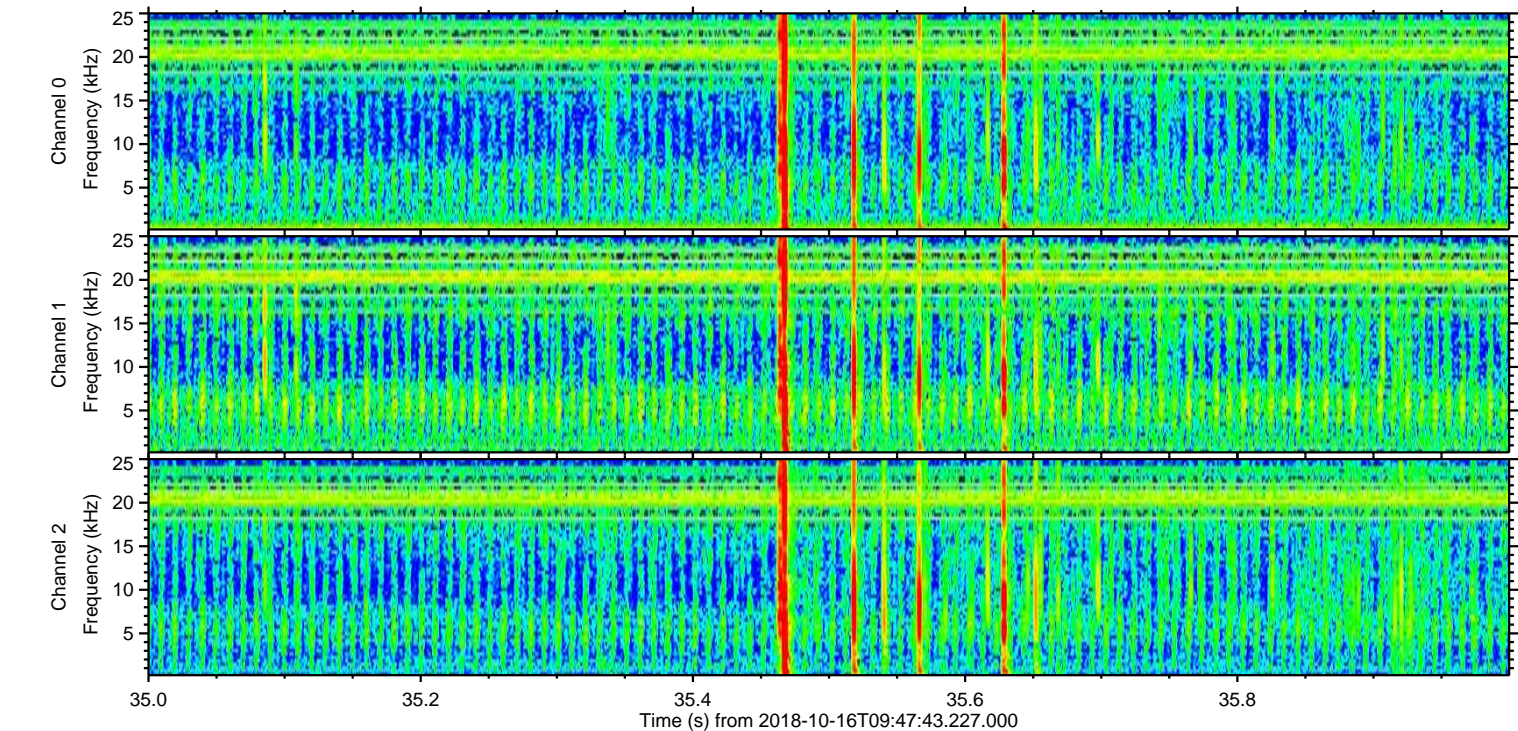
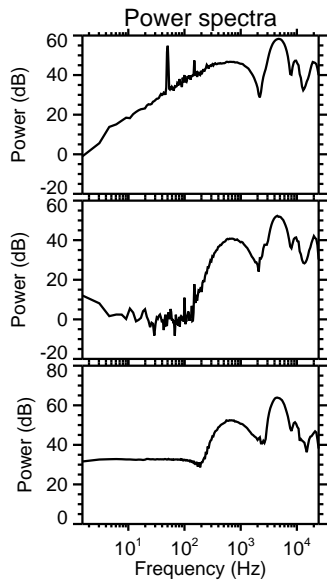
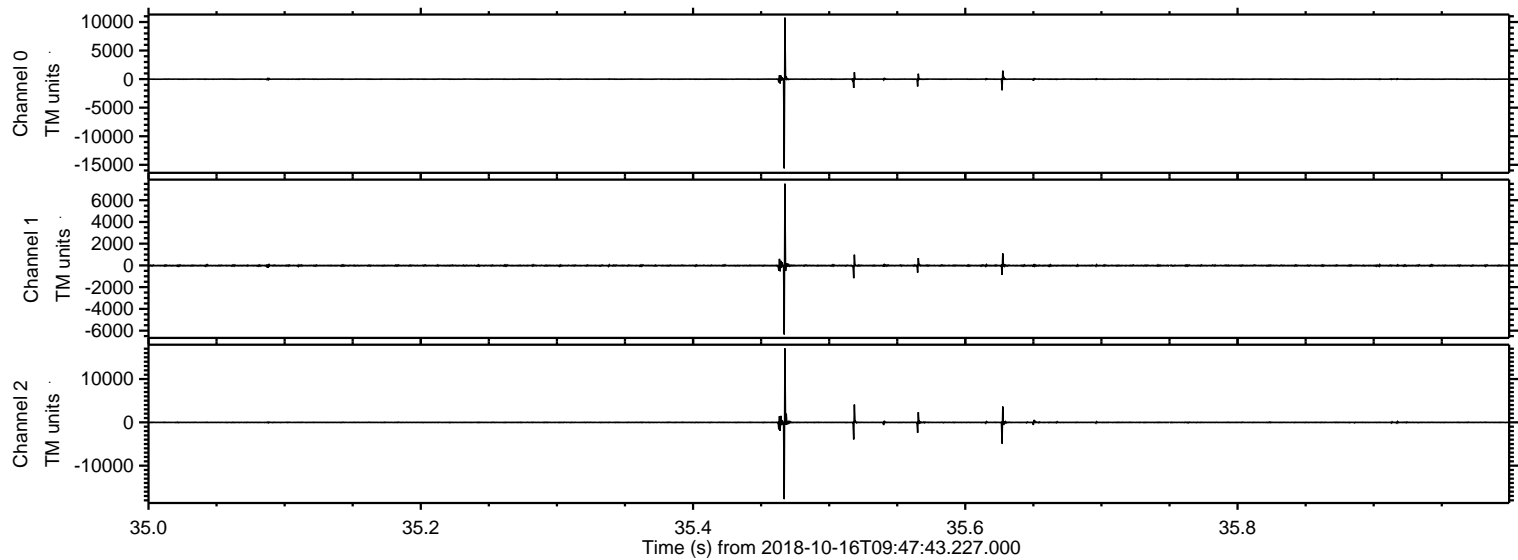

Processed Tue Oct 16 11:56:12 2018 by ELM ver.2012-10-06 from 001__elm20181016_094742__dat00.bin

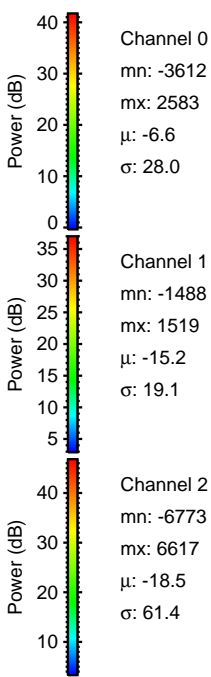
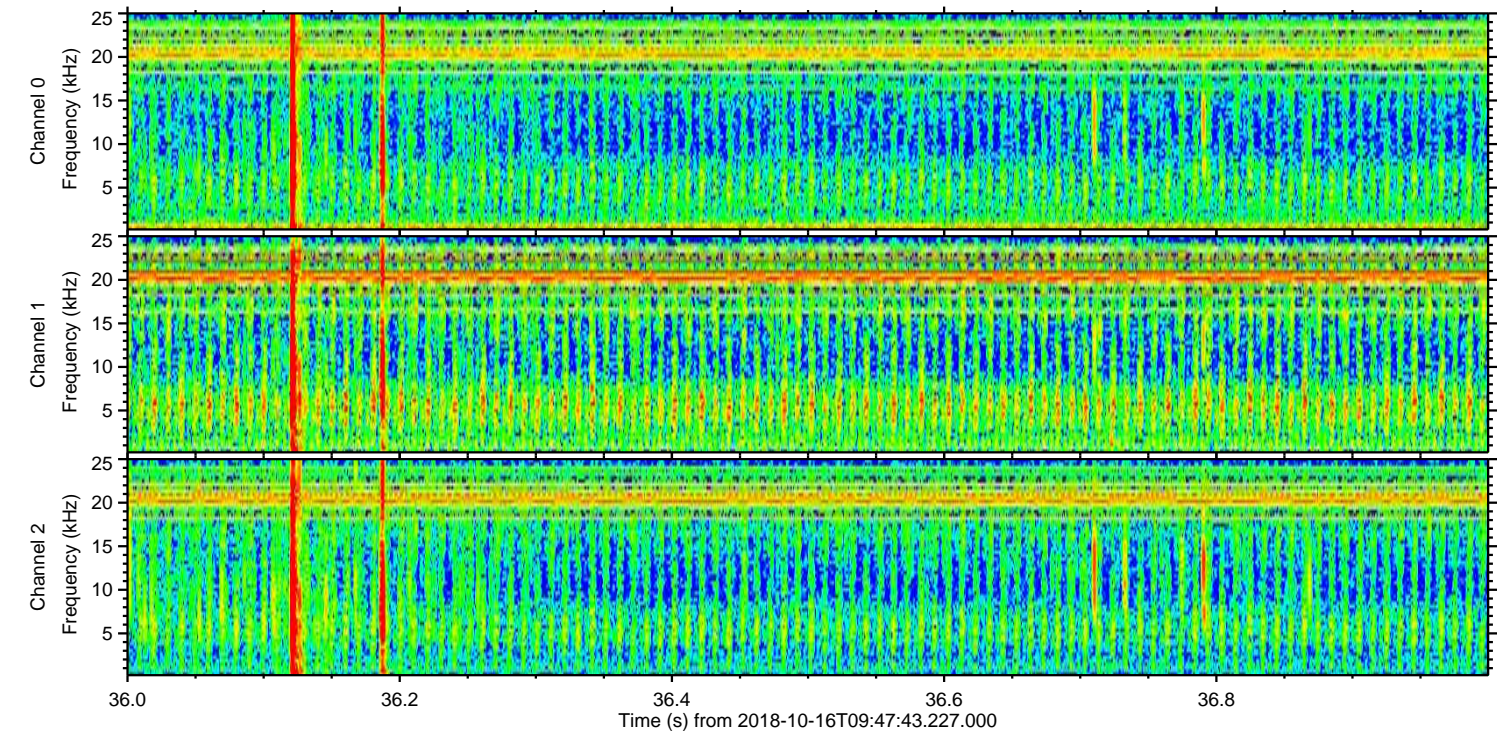
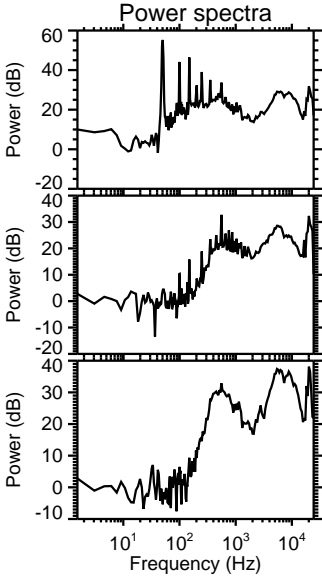
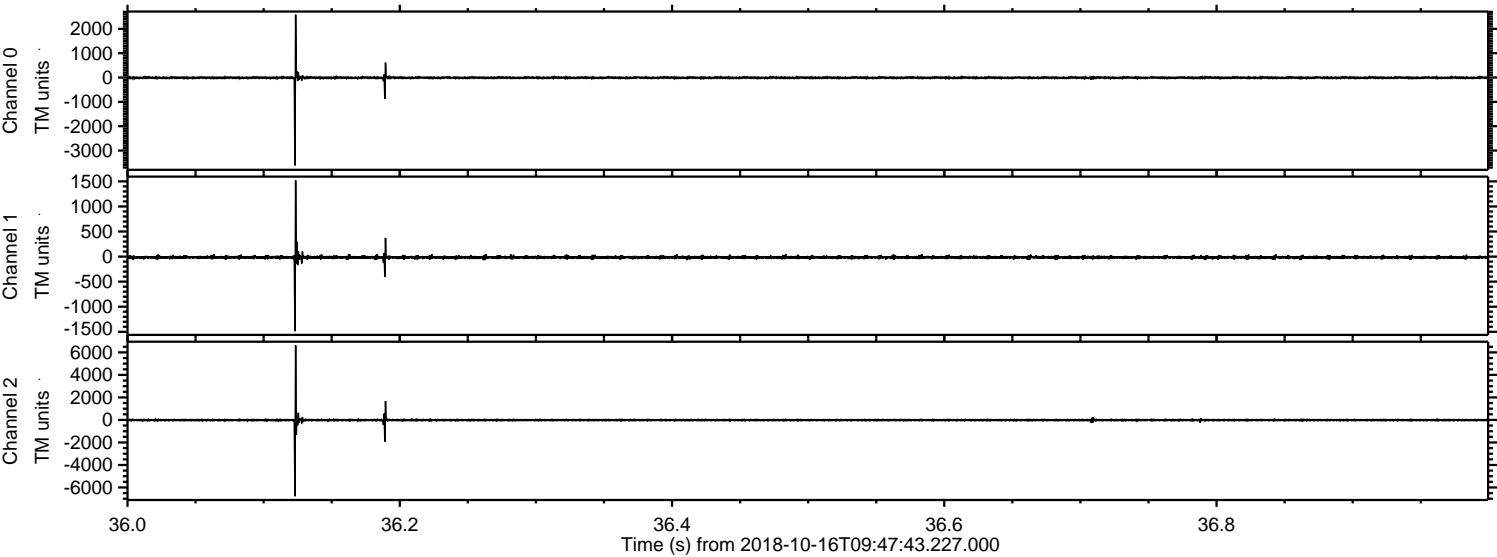

Processed Tue Oct 16 11:56:13 2018 by ELM ver.2012-10-06 from 001__elm20181016_094742__dat00.bin

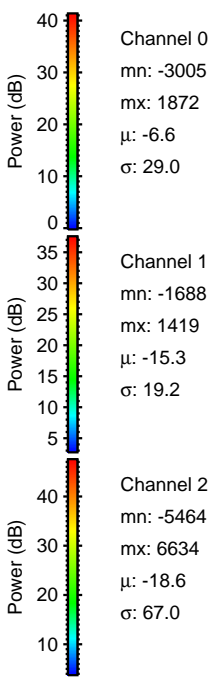
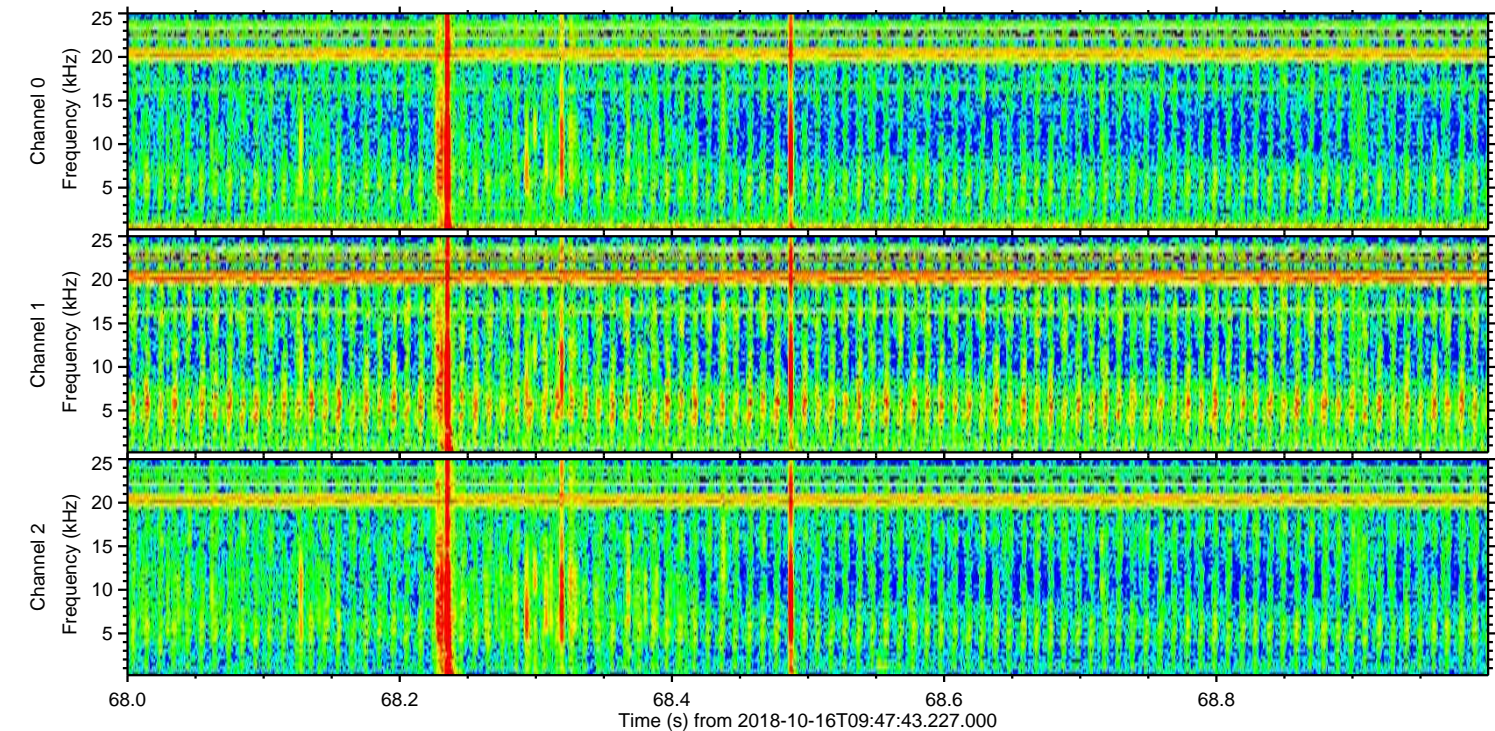
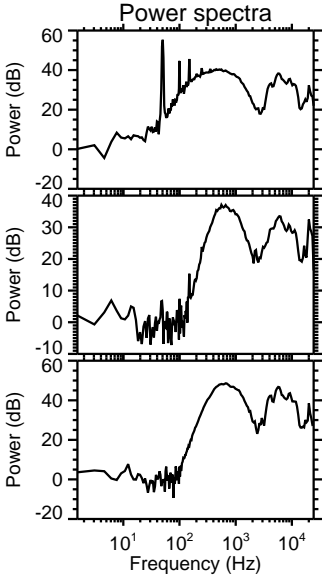
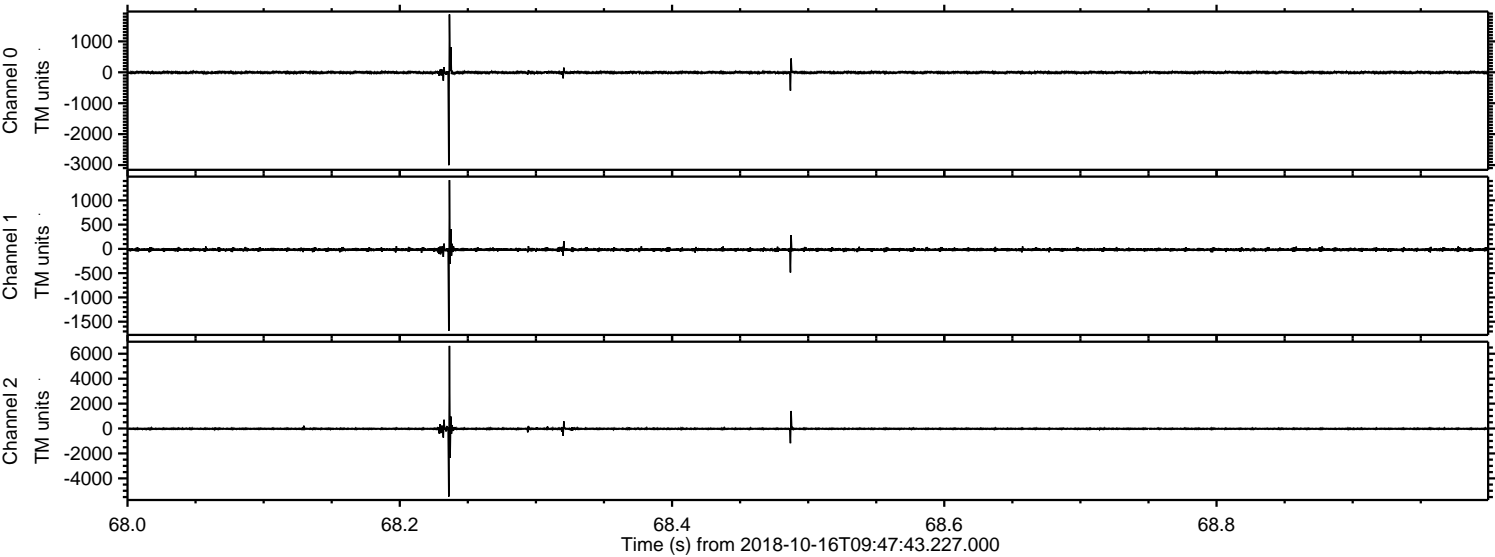

Processed Tue Oct 16 11:56:14 2018 by ELM ver.2012-10-06 from 001__elm20181016_094742__dat00.bin

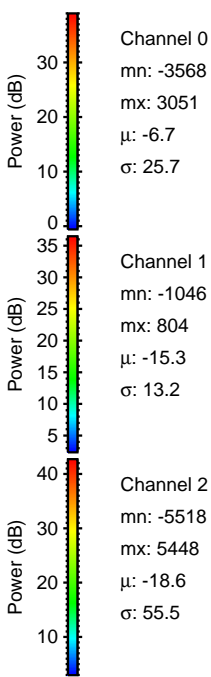
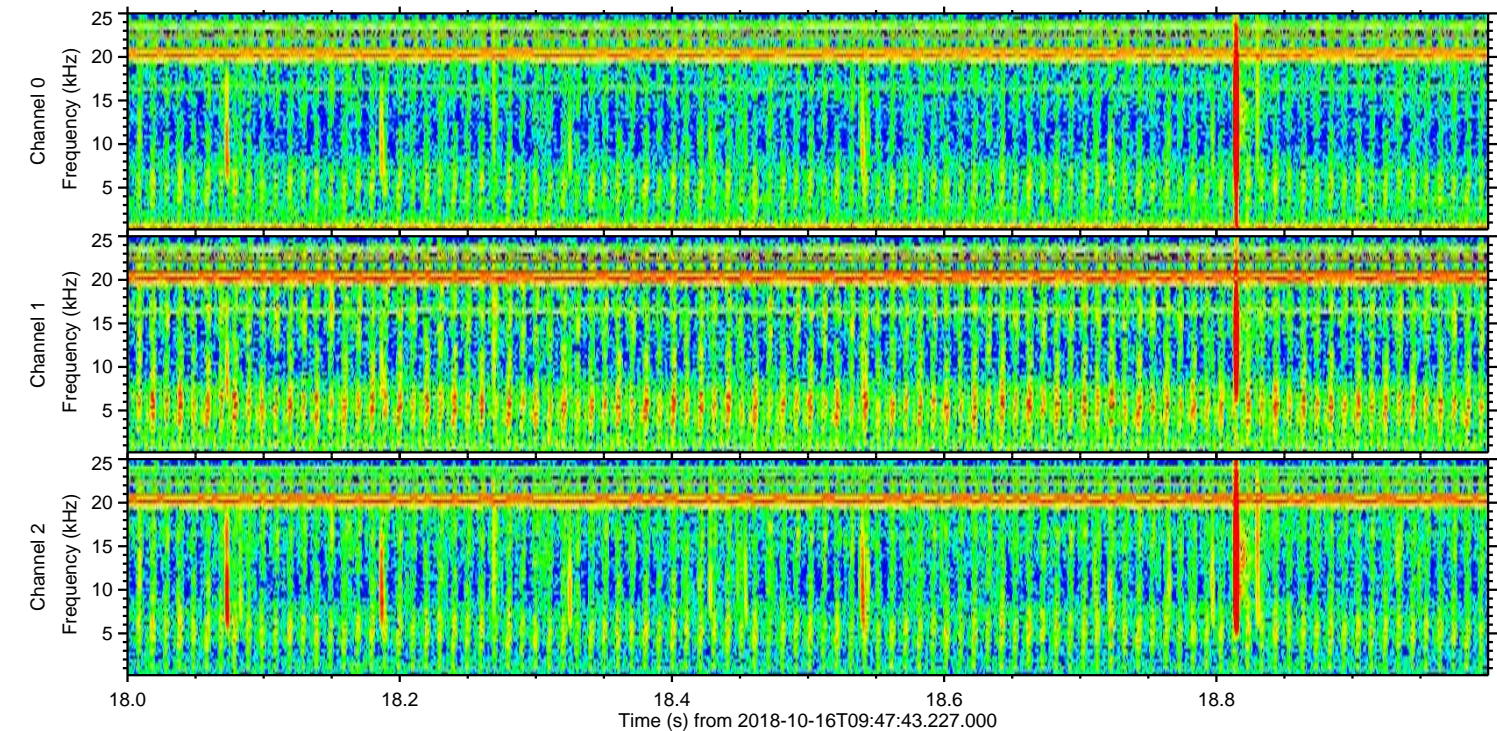
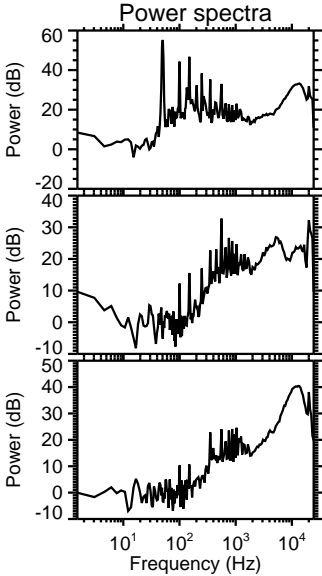
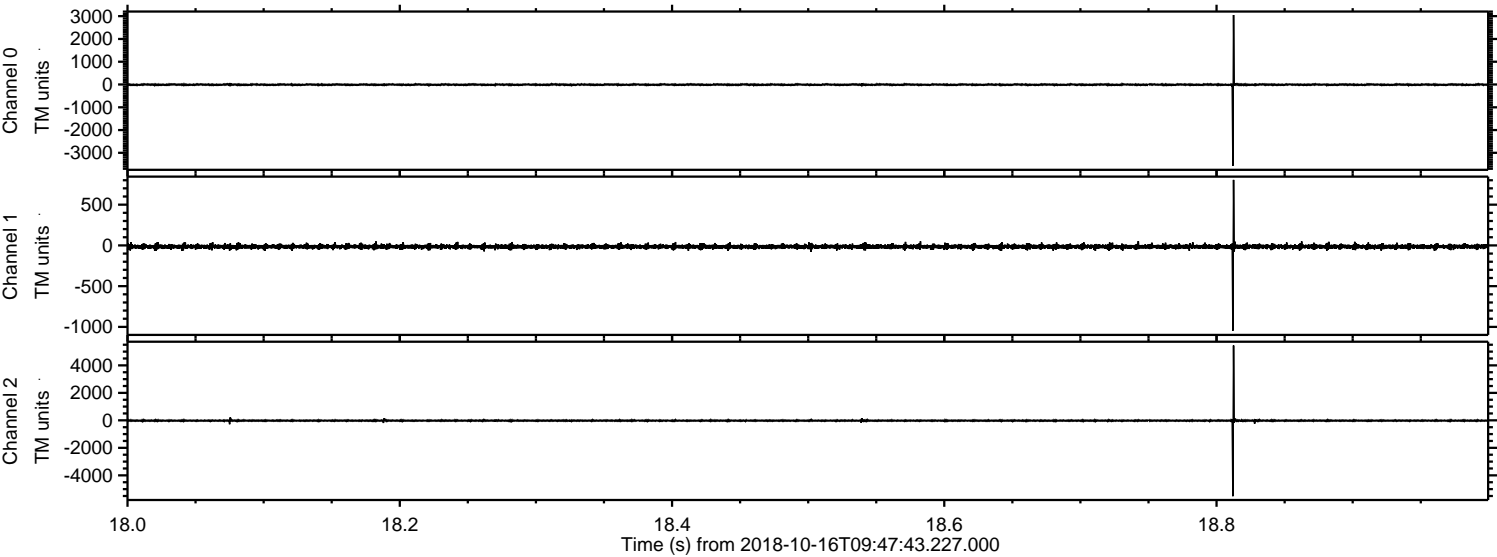

Channel 0
mn: -3568
mx: 3051
 μ : -6.7
 σ : 25.7

Channel 1
mn: -1046
mx: 804
 μ : -15.3
 σ : 13.2

Channel 2
mn: -5518
mx: 5448
 μ : -18.6
 σ : 55.5

ELMAVAN 3D WAVEFORMS (Measured data sampled at 50 kHz) 51000 packets of 144 samples from 2018-10-16T09:47:43.227.000. Part 139/147

Processed Tue Oct 16 11:56:15 2018 by ELM ver.2012-10-06 from 001__elm20181016_094742__dat00.bin

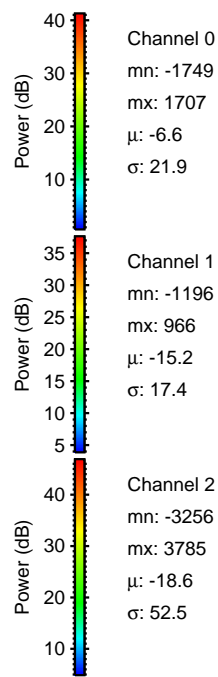
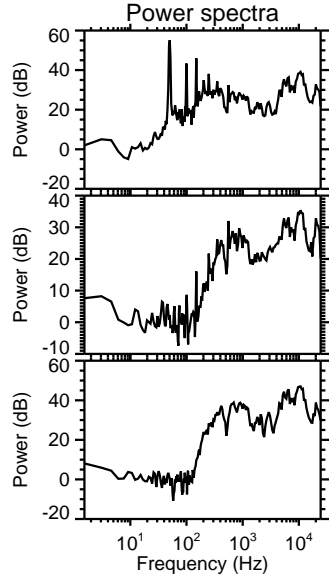
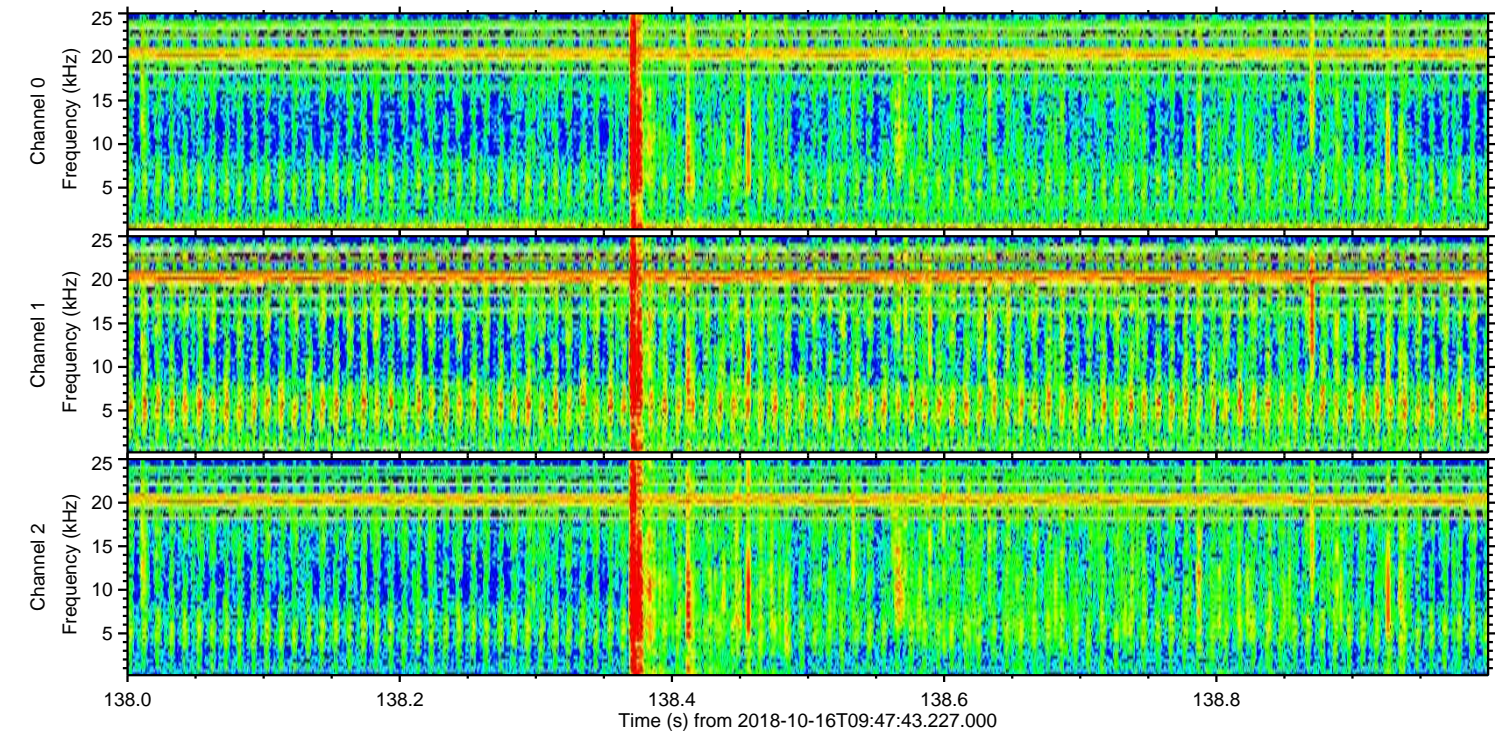
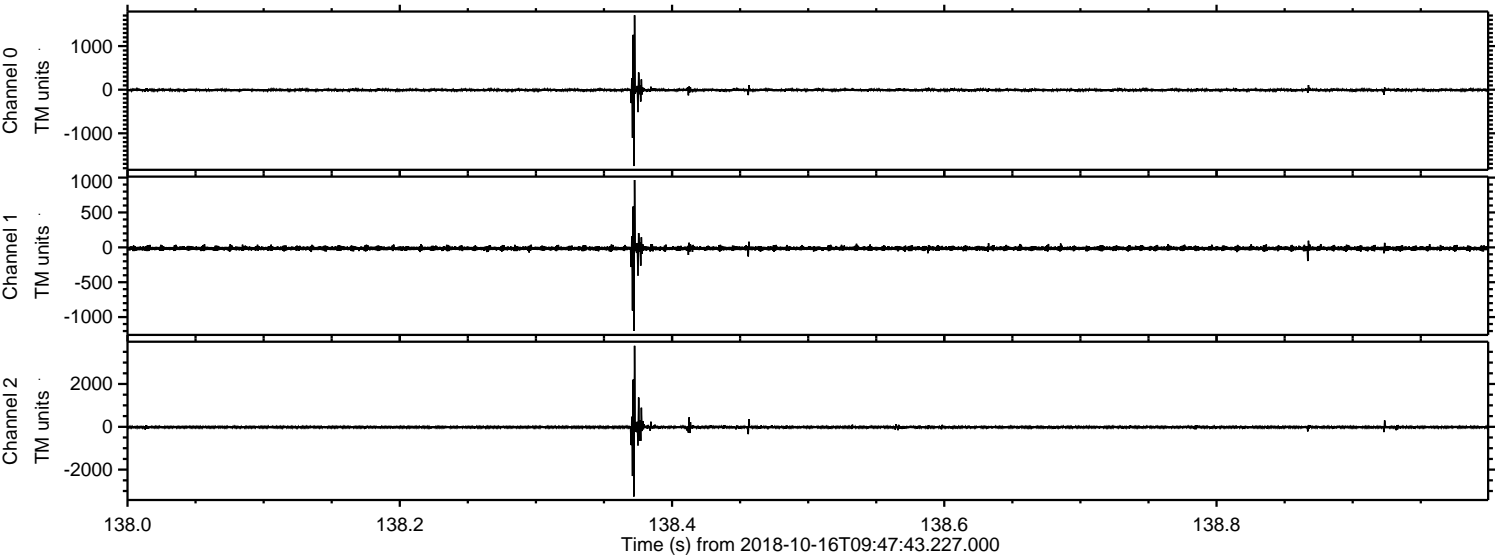

Processed Tue Oct 16 11:56:15 2018 by ELM ver.2012-10-06 from 001__elm20181016_094742__dat00.bin

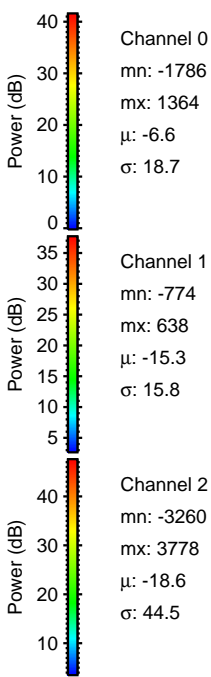
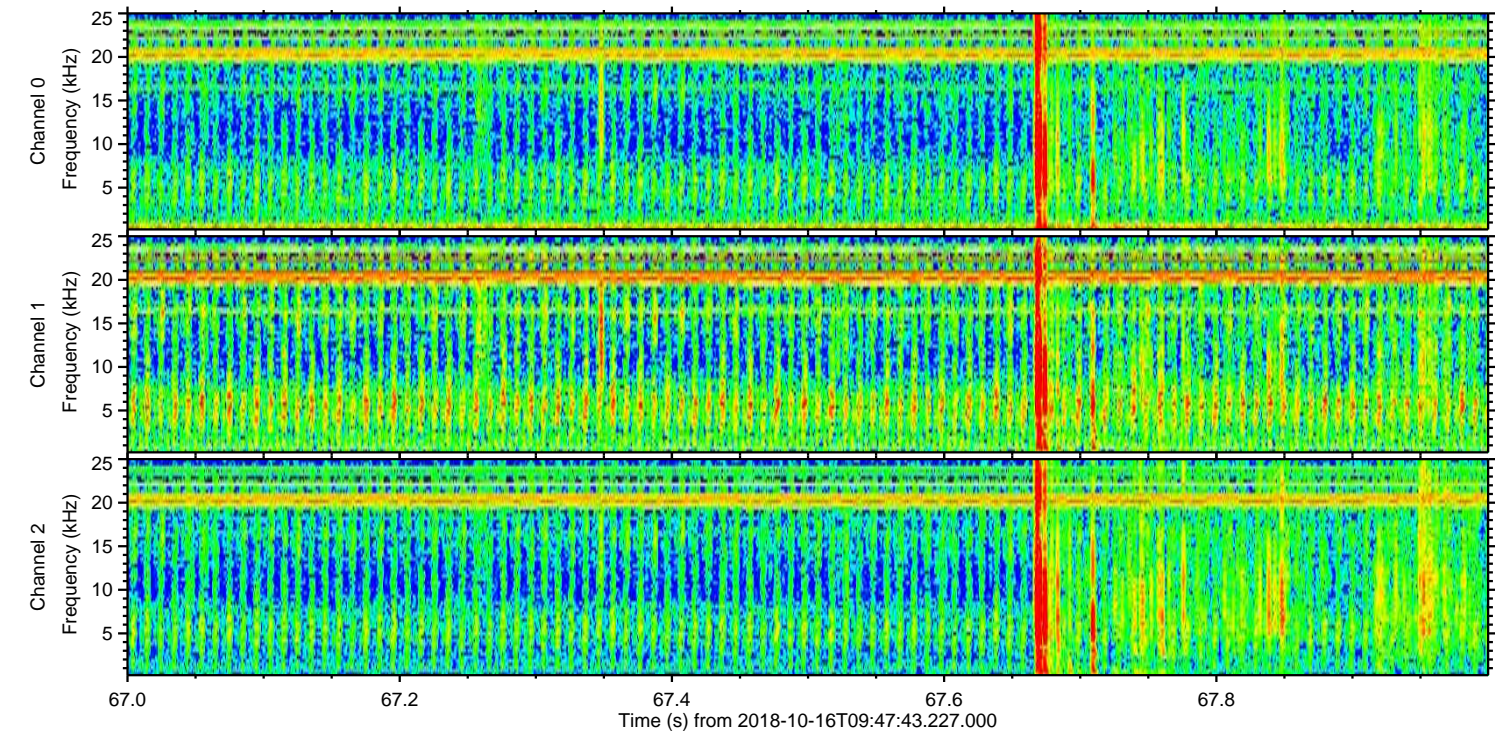
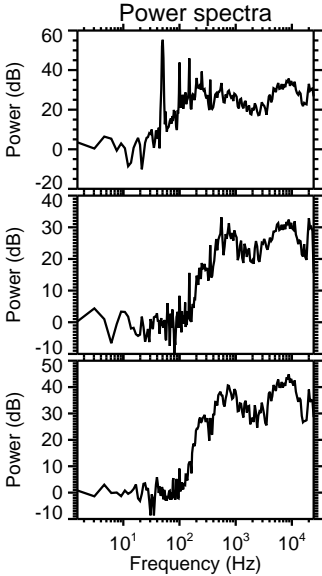
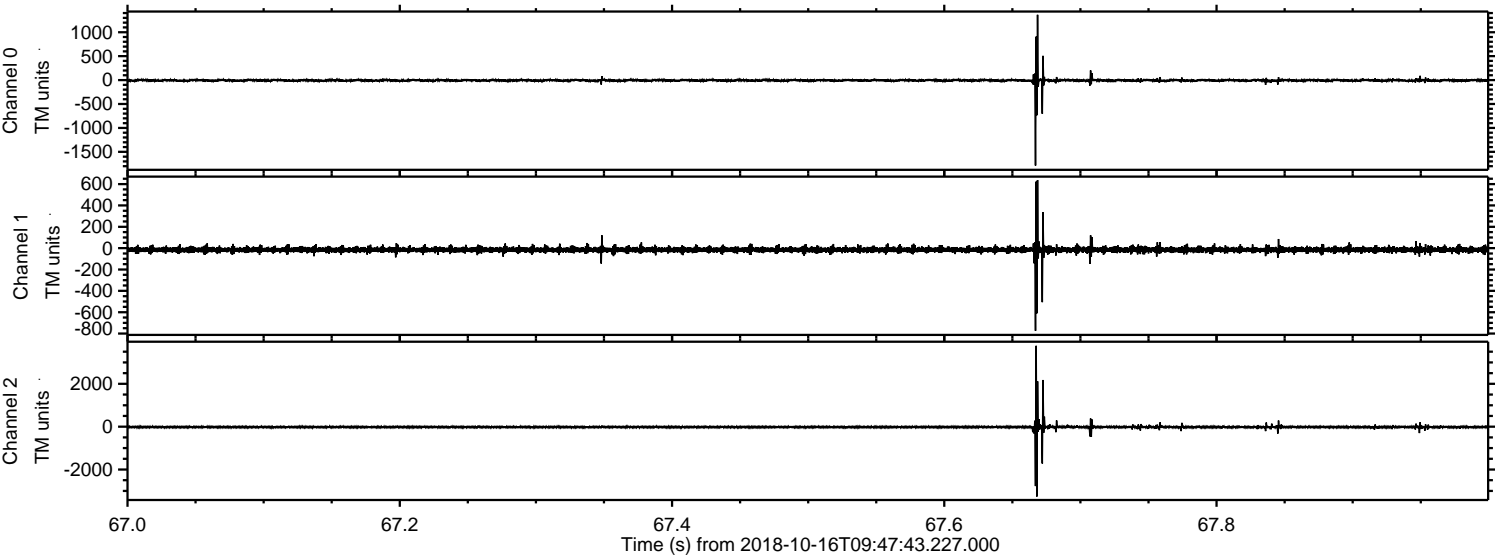

Processed Tue Oct 16 11:56:16 2018 by ELM ver.2012-10-06 from 001__elm20181016_094742__dat00.bin

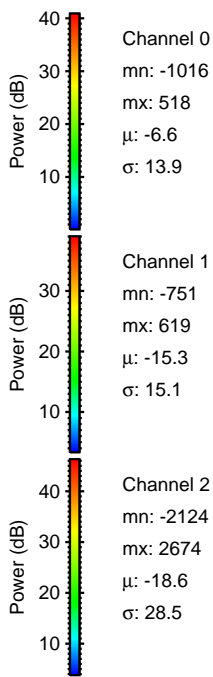
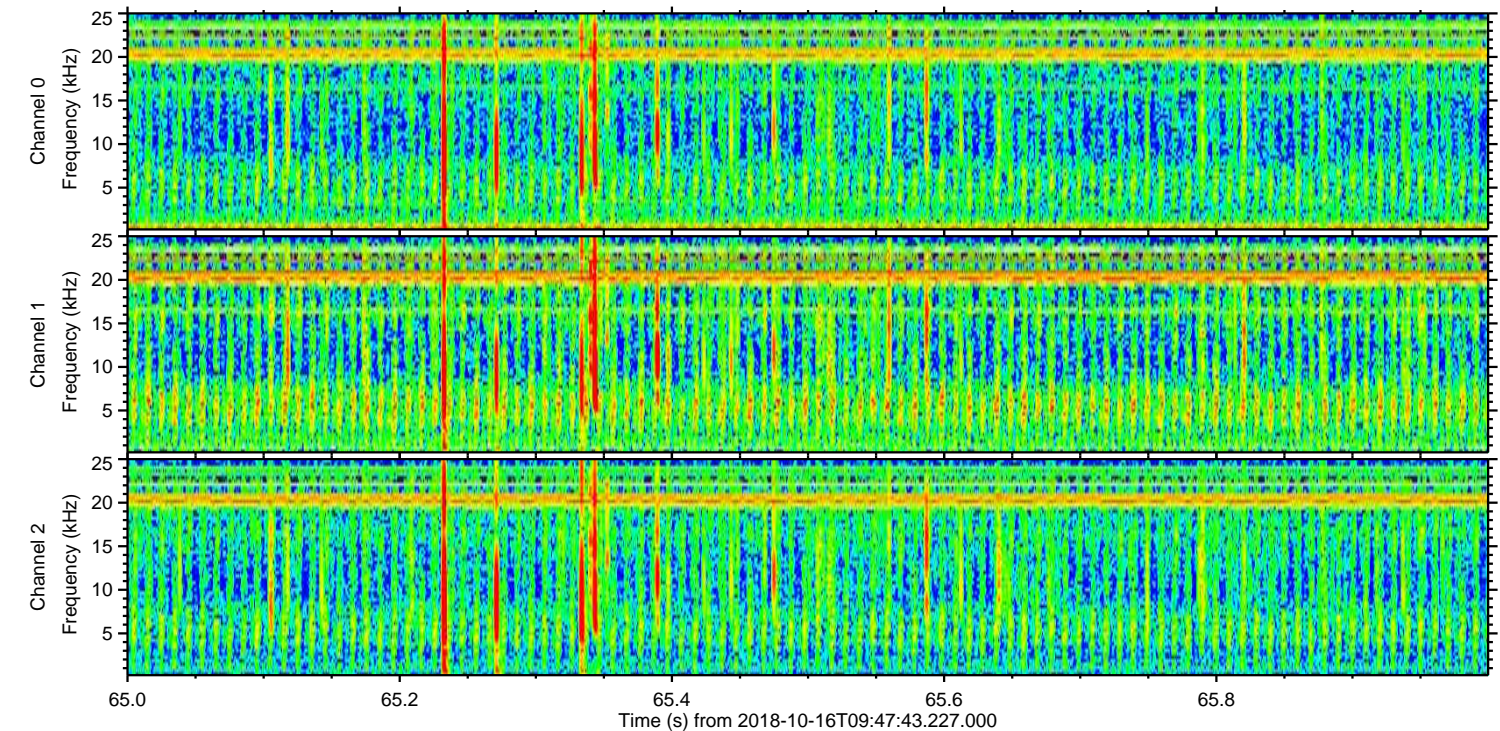
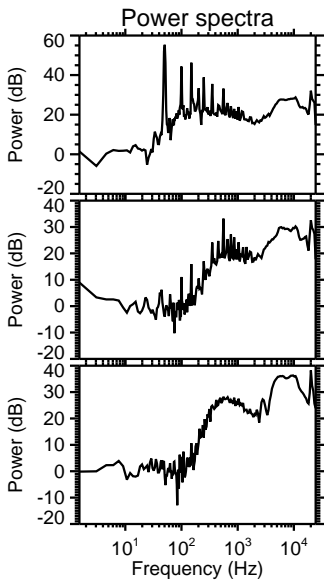
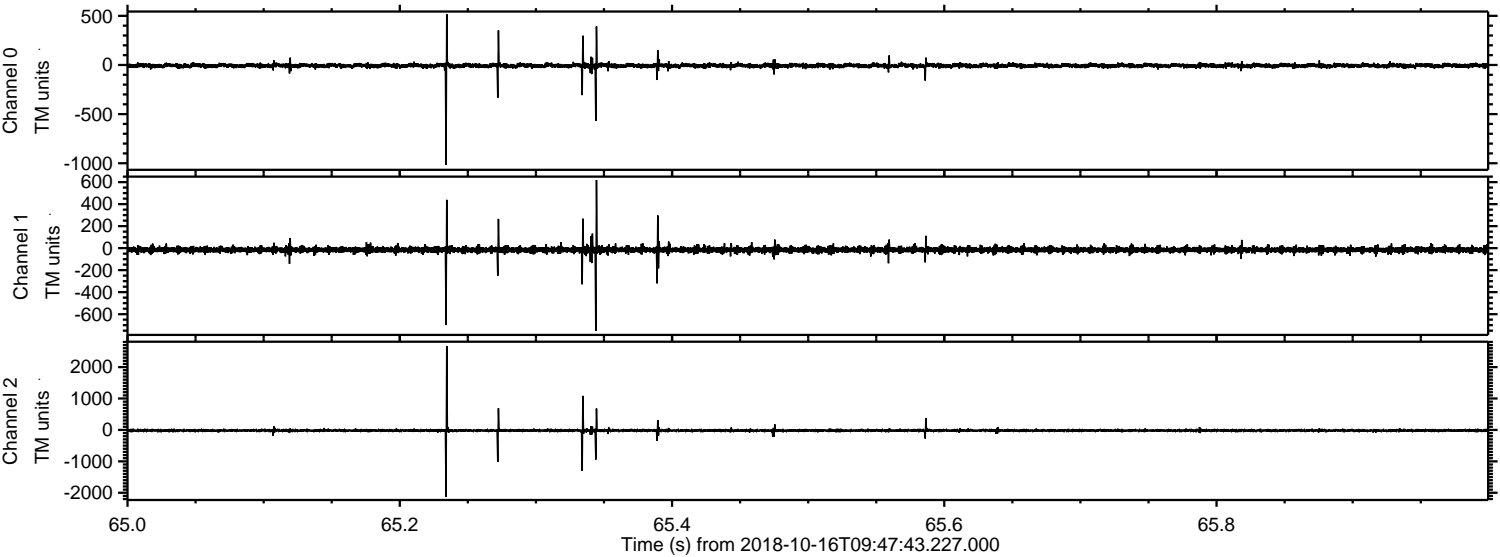

ELMAVAN 3D WAVEFORMS (Measured data sampled at 50 kHz) 51000 packets of 144 samples from 2018-10-16T09:47:43.227.000. Part 105/147

Processed Tue Oct 16 11:56:17 2018 by ELM ver.2012-10-06 from 001__elm20181016_094742__dat00.bin

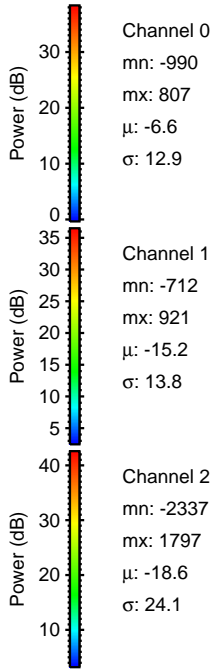
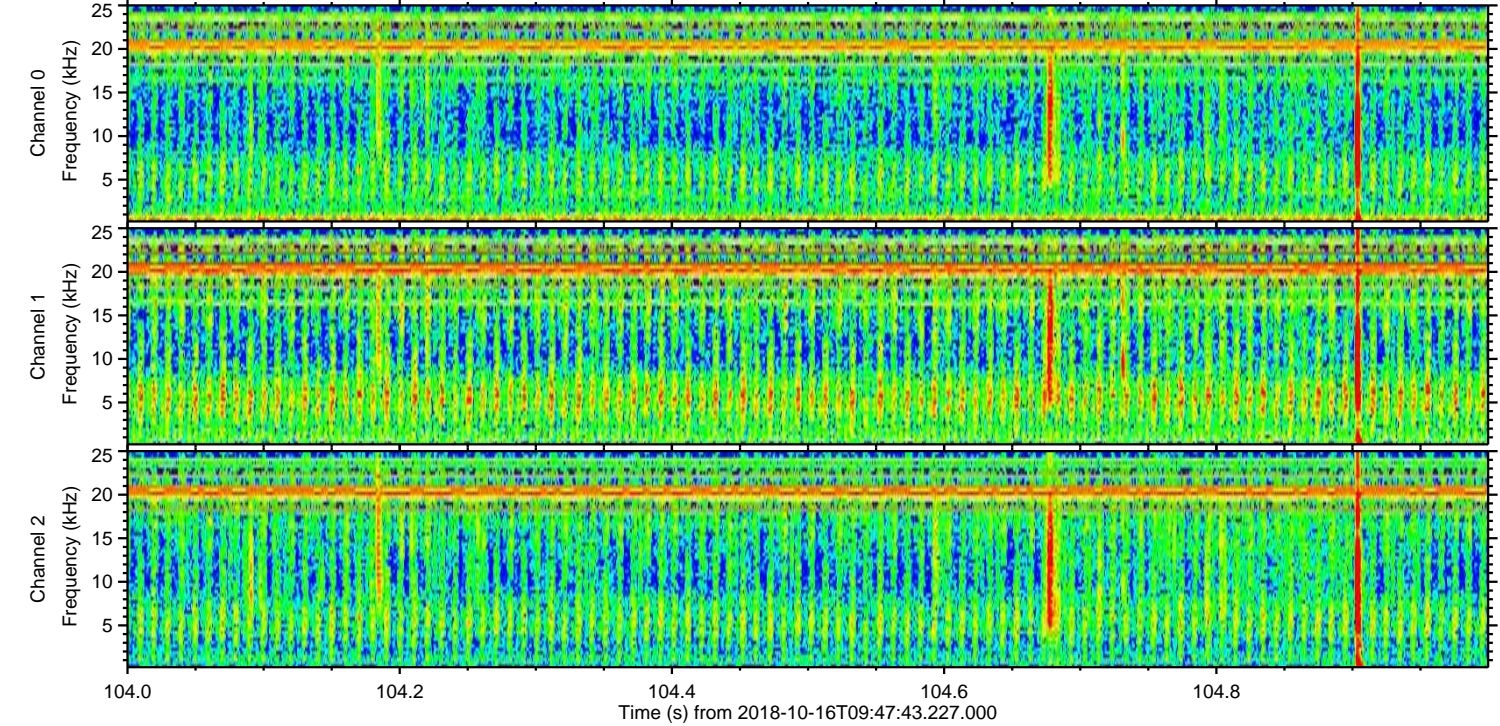
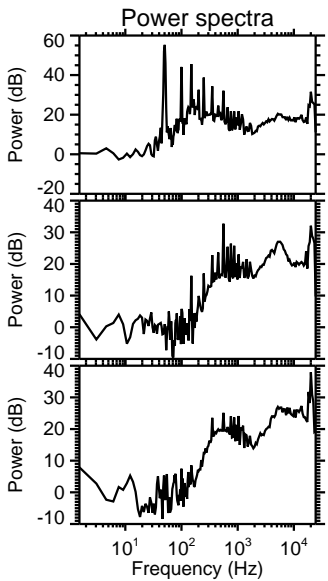
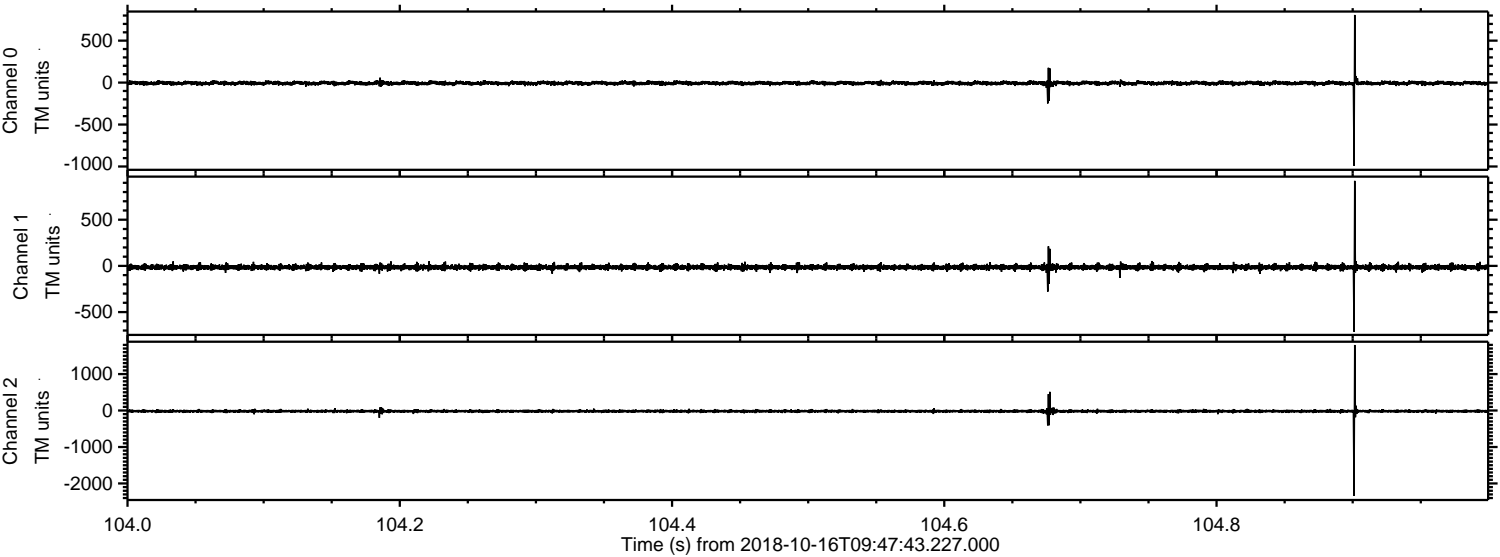

Processed Tue Oct 16 11:56:18 2018 by ELM ver.2012-10-06 from 001__elm20181016_094742__dat00.bin

