

ELMAVAN 3D WAVEFORMS (Measured data sampled at 50 kHz) 51000 packets of 144 samples from 2018-10-16T09:27:42.439.000.

Processed Tue Oct 16 11:35:45 2018 by ELM ver.2012-10-06 from 001__elm20181016_092741__dat00.bin

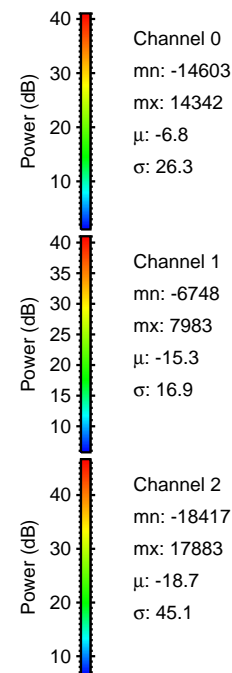
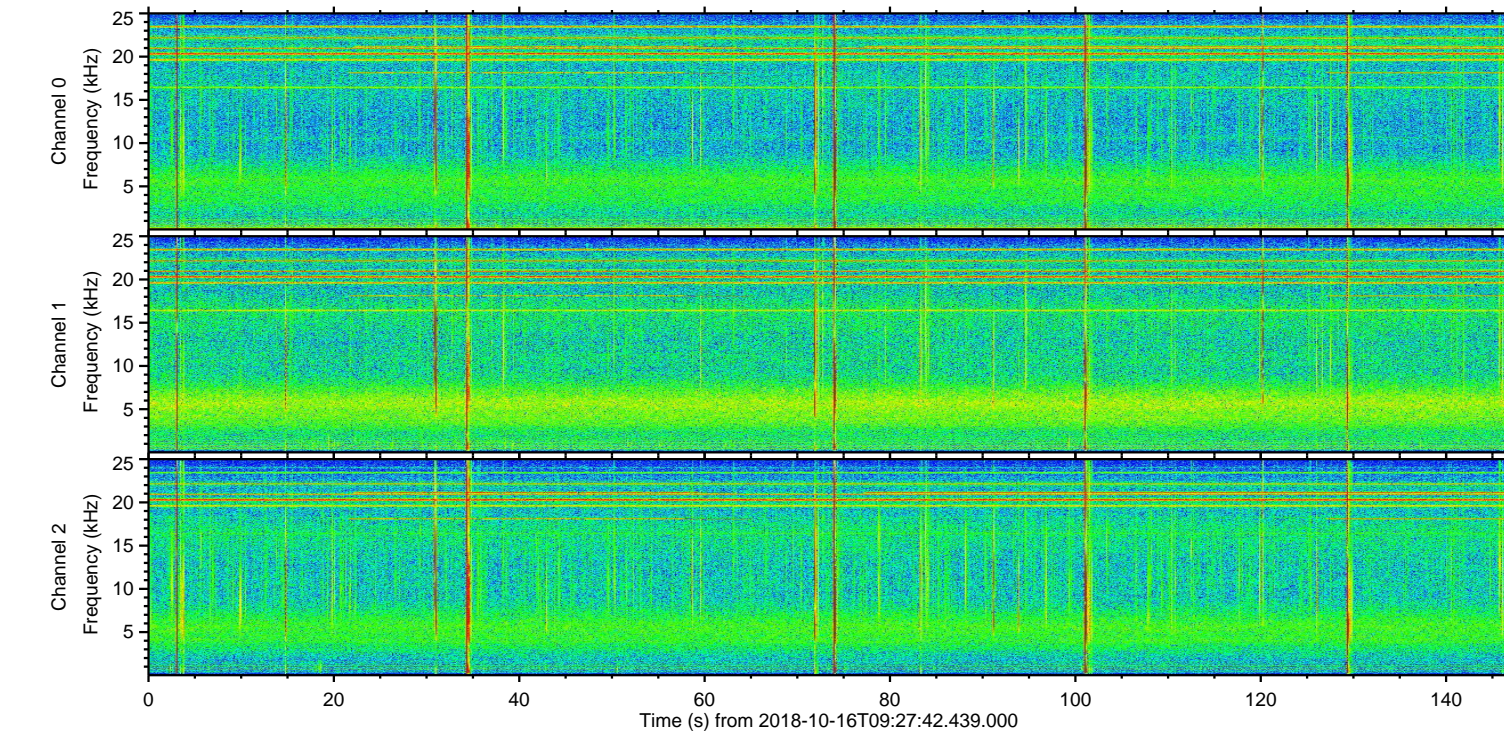
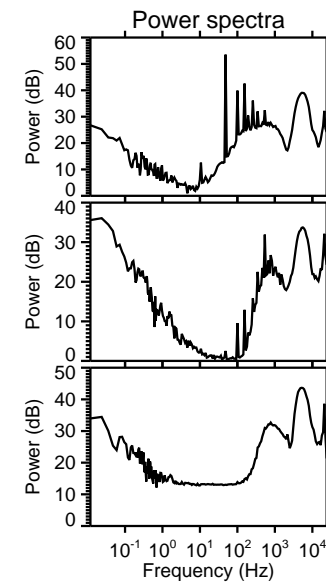
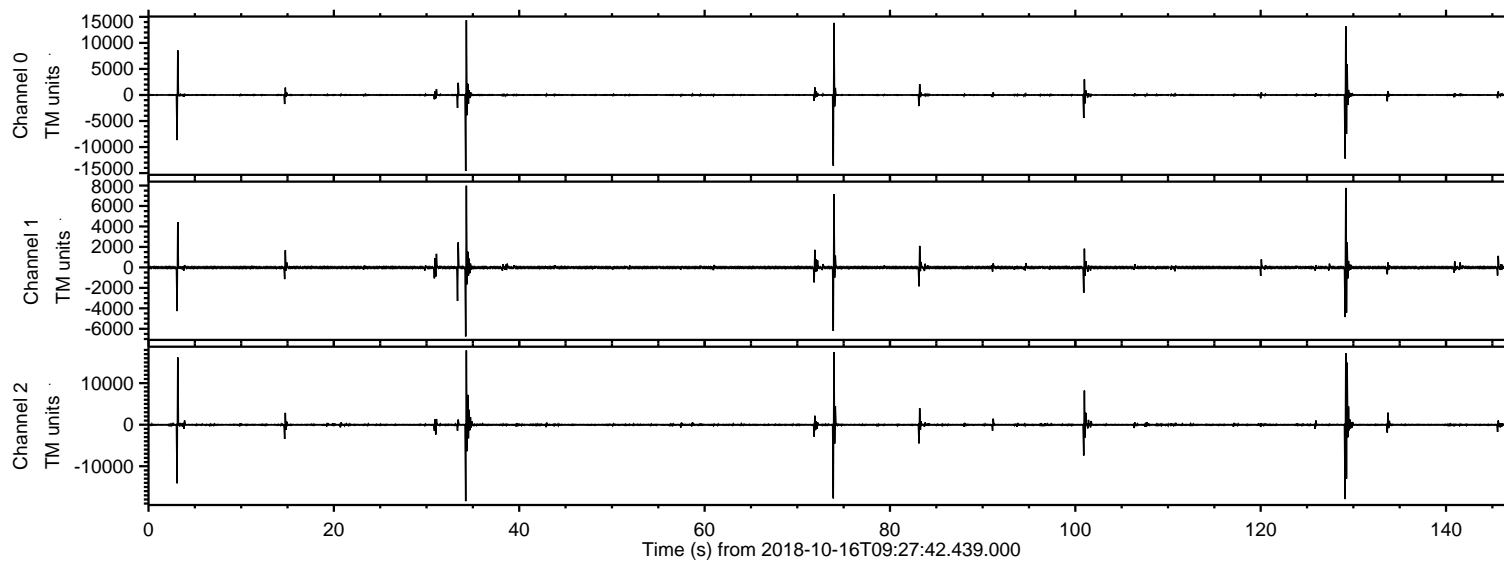

ELMAVAN 3D WAVEFORMS (Measured data sampled at 50 kHz) 51000 packets of 144 samples from 2018-10-16T09:27:42.439.000. Part 35/147

Processed Tue Oct 16 11:35:56 2018 by ELM ver.2012-10-06 from 001__elm20181016_092741__dat00.bin

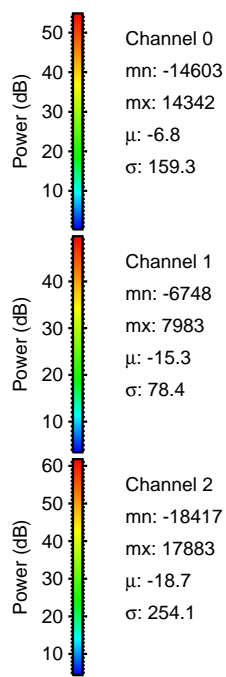
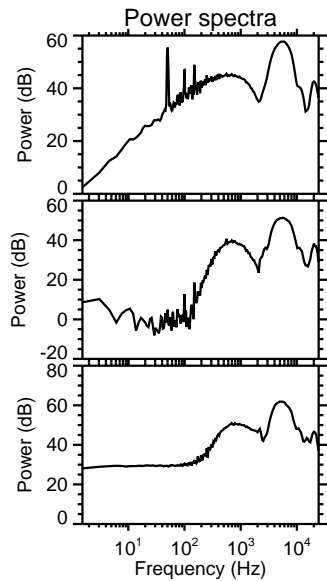
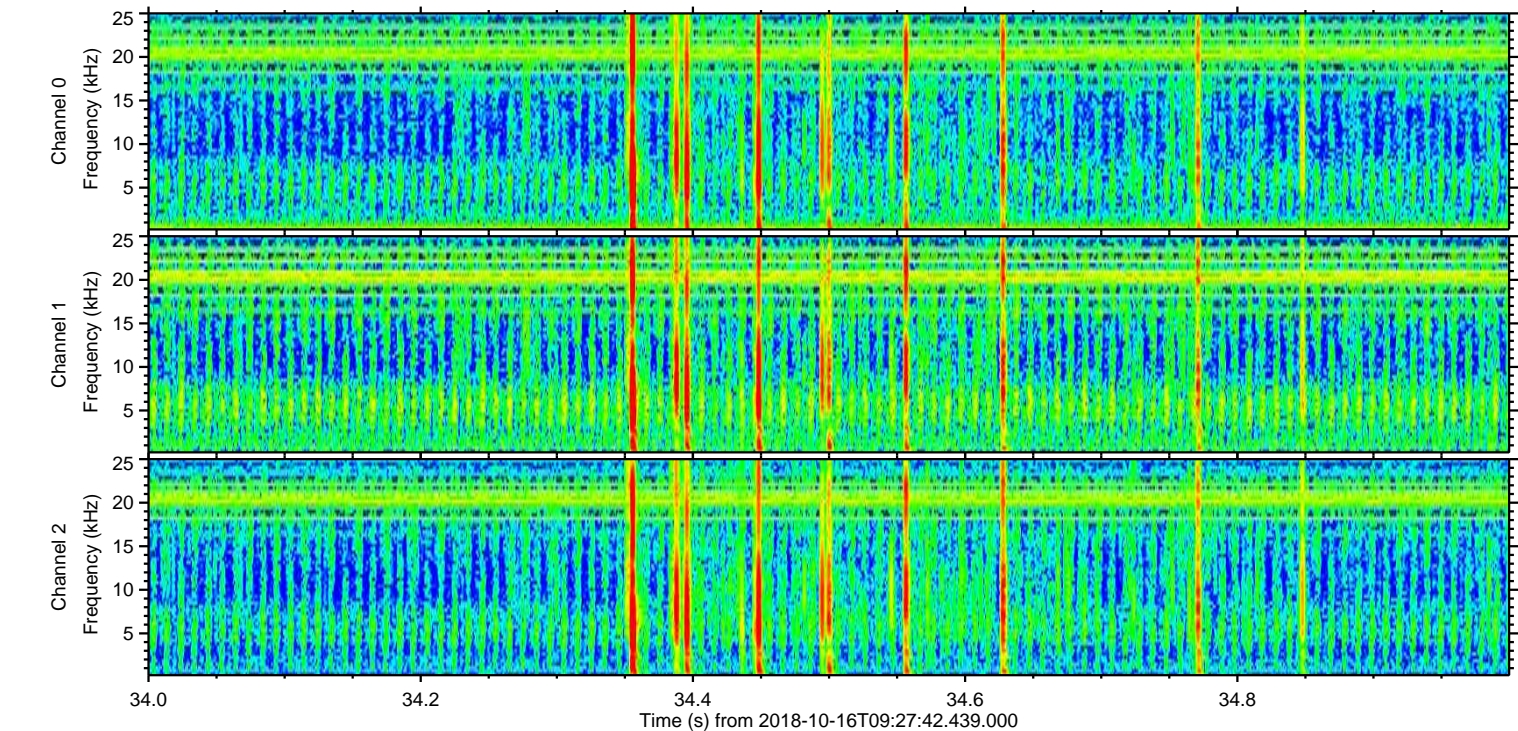
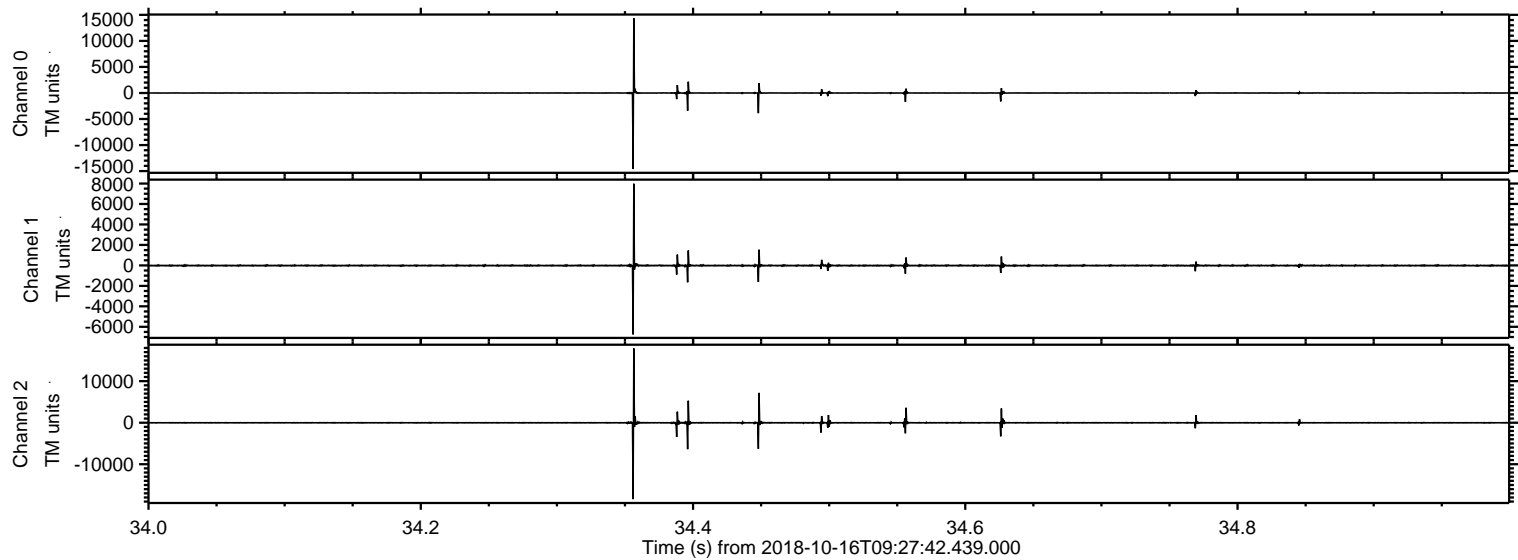

Channel 0
mn: -14603
mx: 14342
 μ : -6.8
 σ : 159.3

Channel 1
mn: -6748
mx: 7983
 μ : -15.3
 σ : 78.4

Channel 2
mn: -18417
mx: 17883
 μ : -18.7
 σ : 254.1

ELMAVAN 3D WAVEFORMS (Measured data sampled at 50 kHz) 51000 packets of 144 samples from 2018-10-16T09:27:42.439.000. Part 130/147

Processed Tue Oct 16 11:35:56 2018 by ELM ver.2012-10-06 from 001__elm20181016_092741__dat00.bin

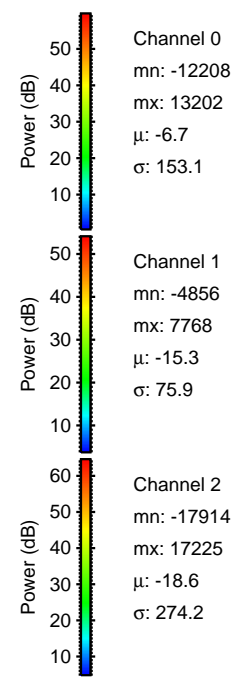
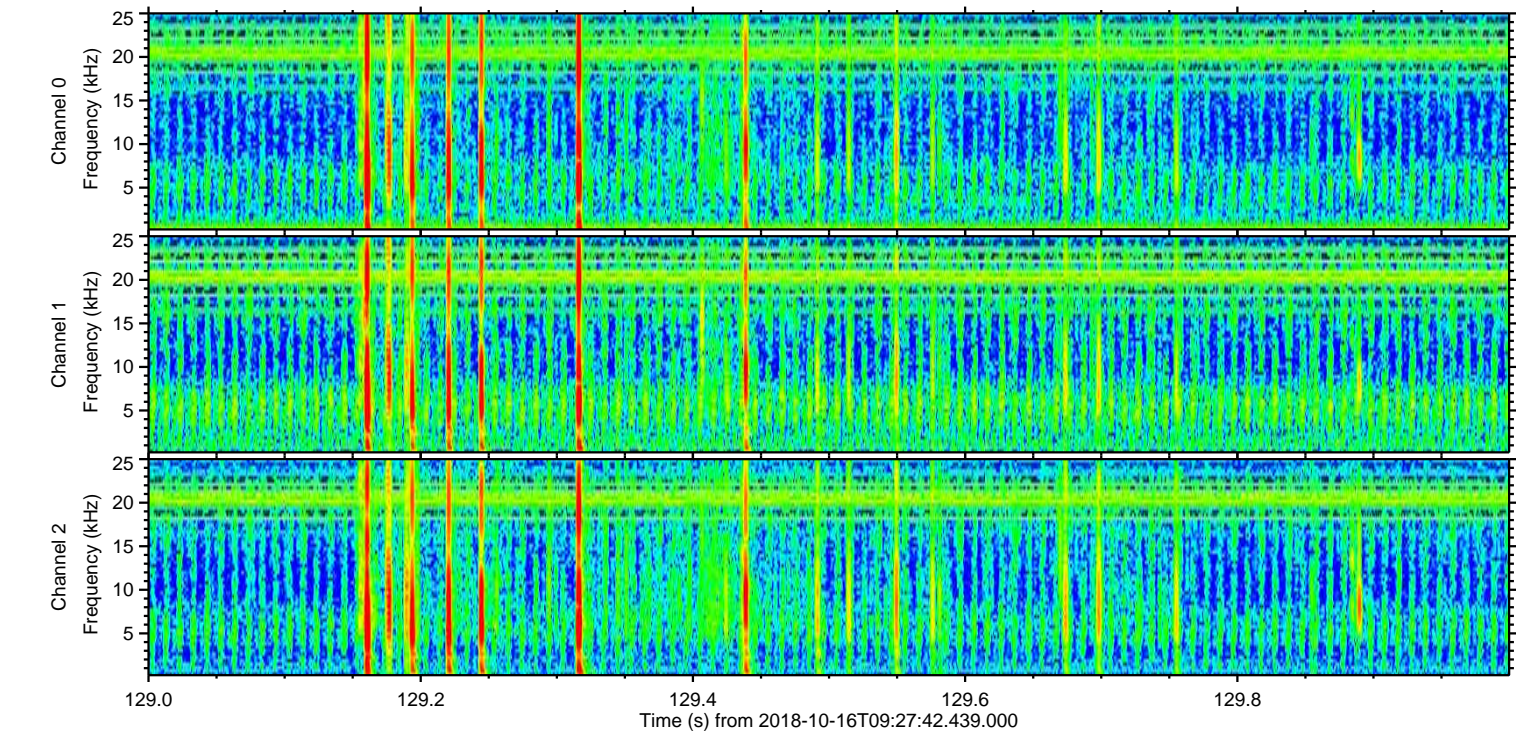
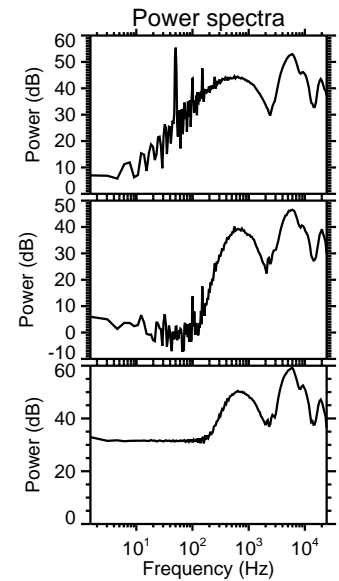
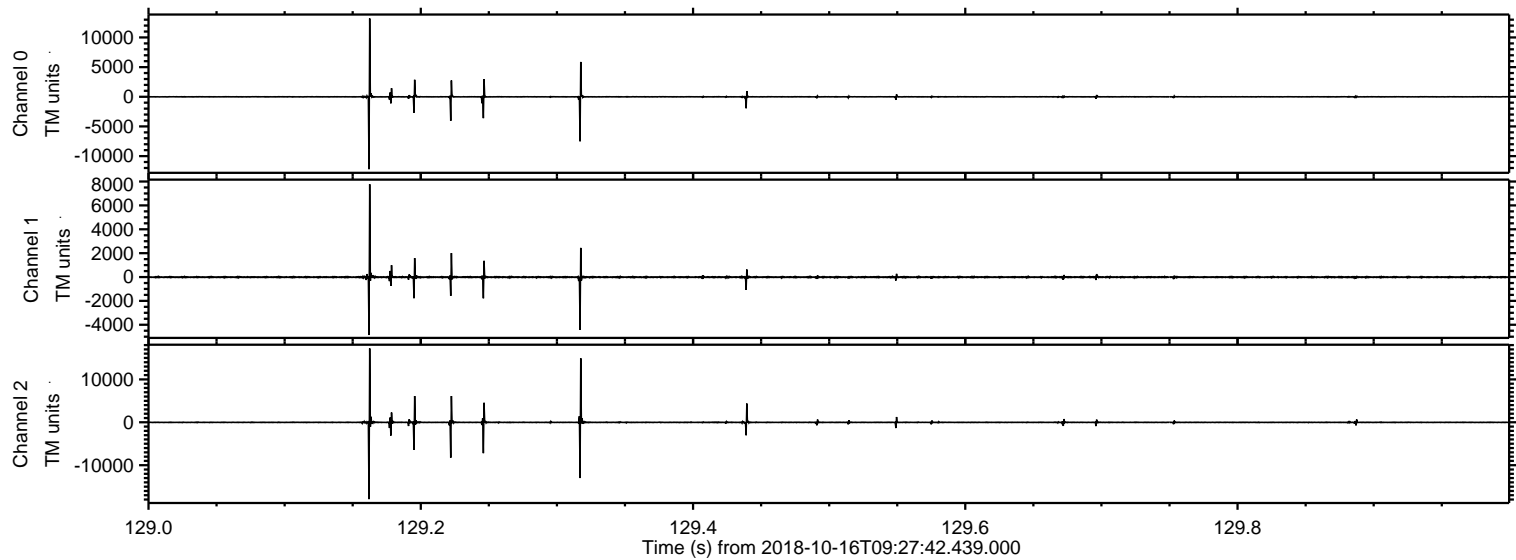

Processed Tue Oct 16 11:35:57 2018 by ELM ver.2012-10-06 from 001__elm20181016_092741__dat00.bin

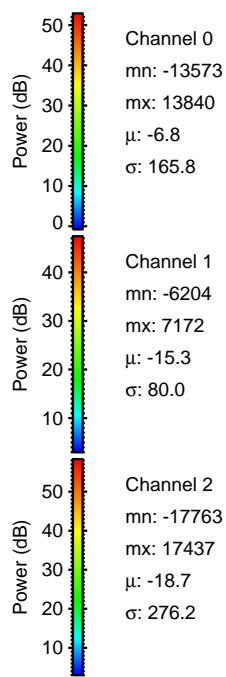
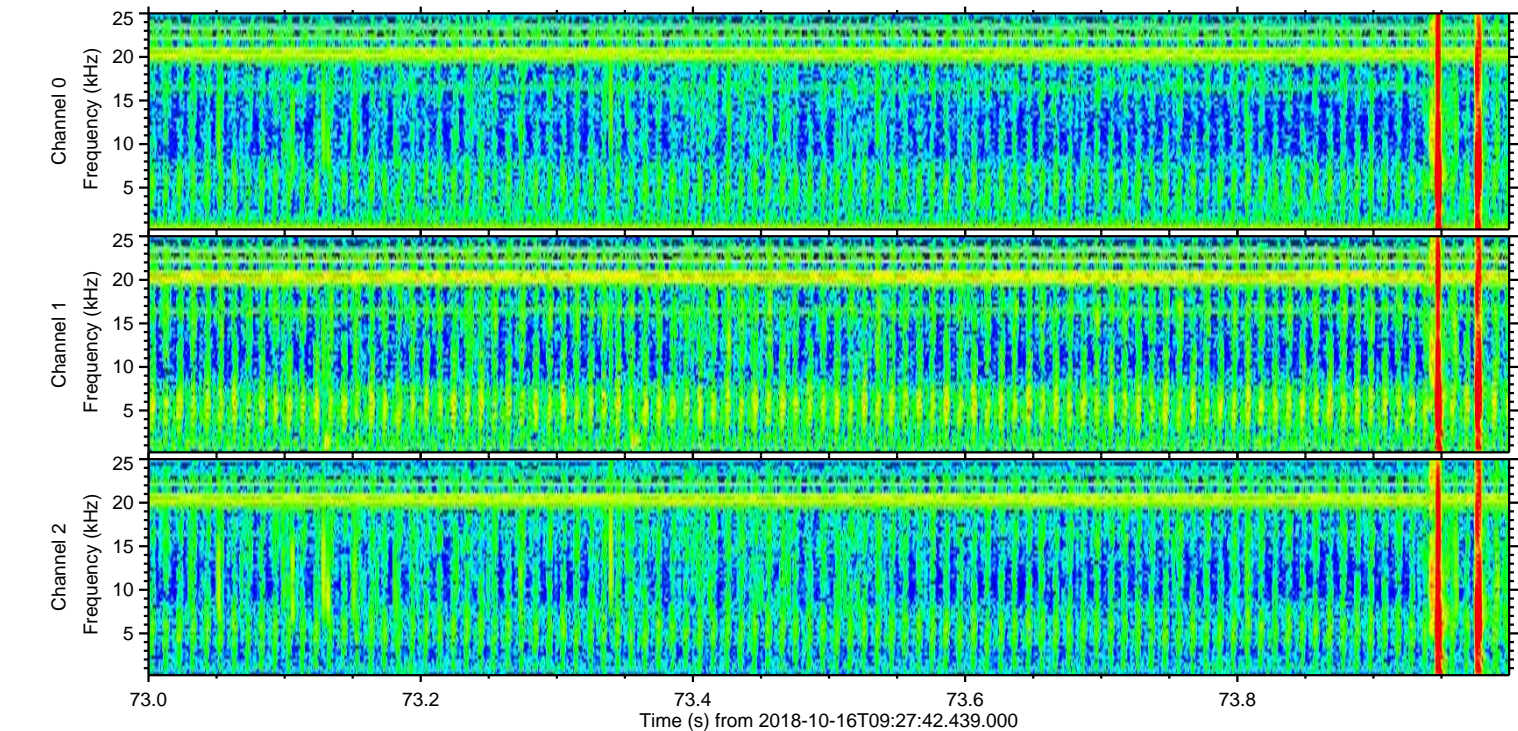
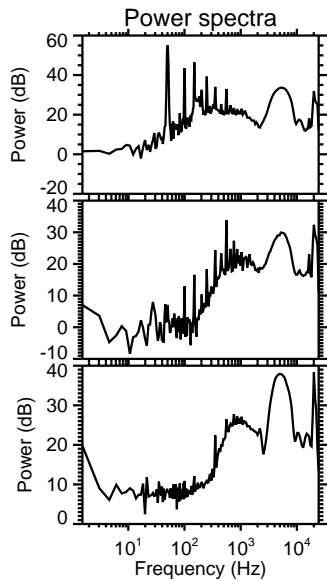
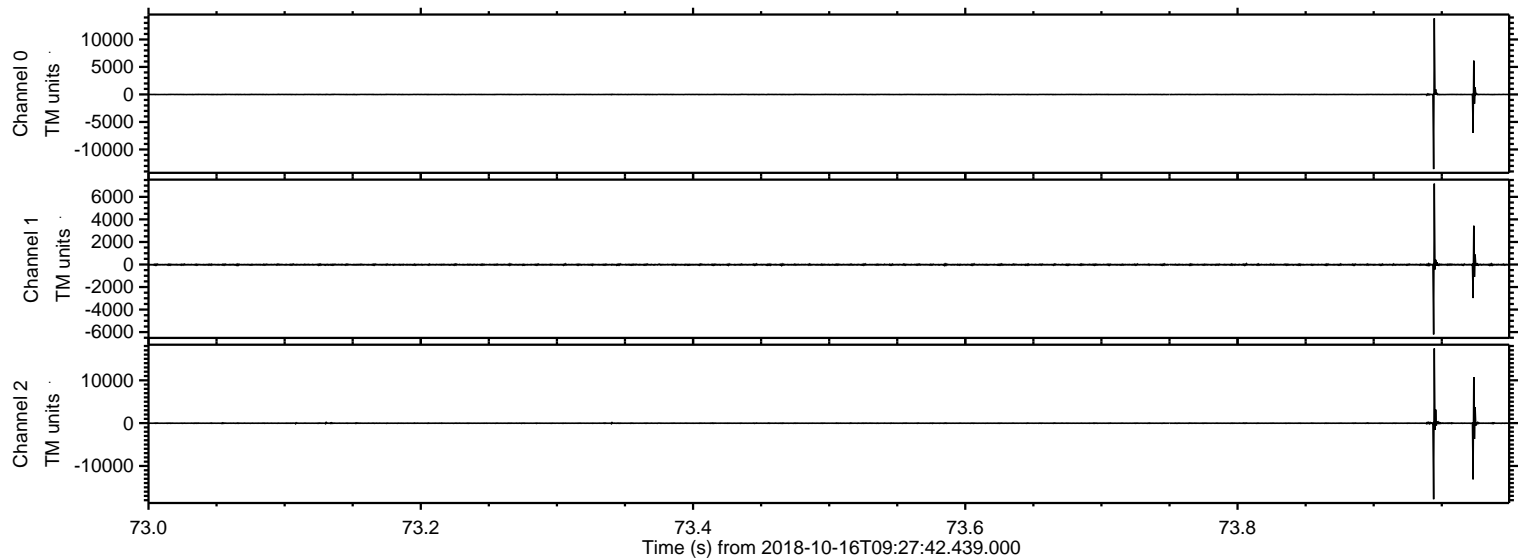

Processed Tue Oct 16 11:35:58 2018 by ELM ver.2012-10-06 from 001__elm20181016_092741__dat00.bin

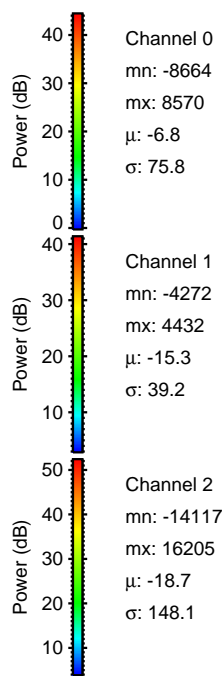
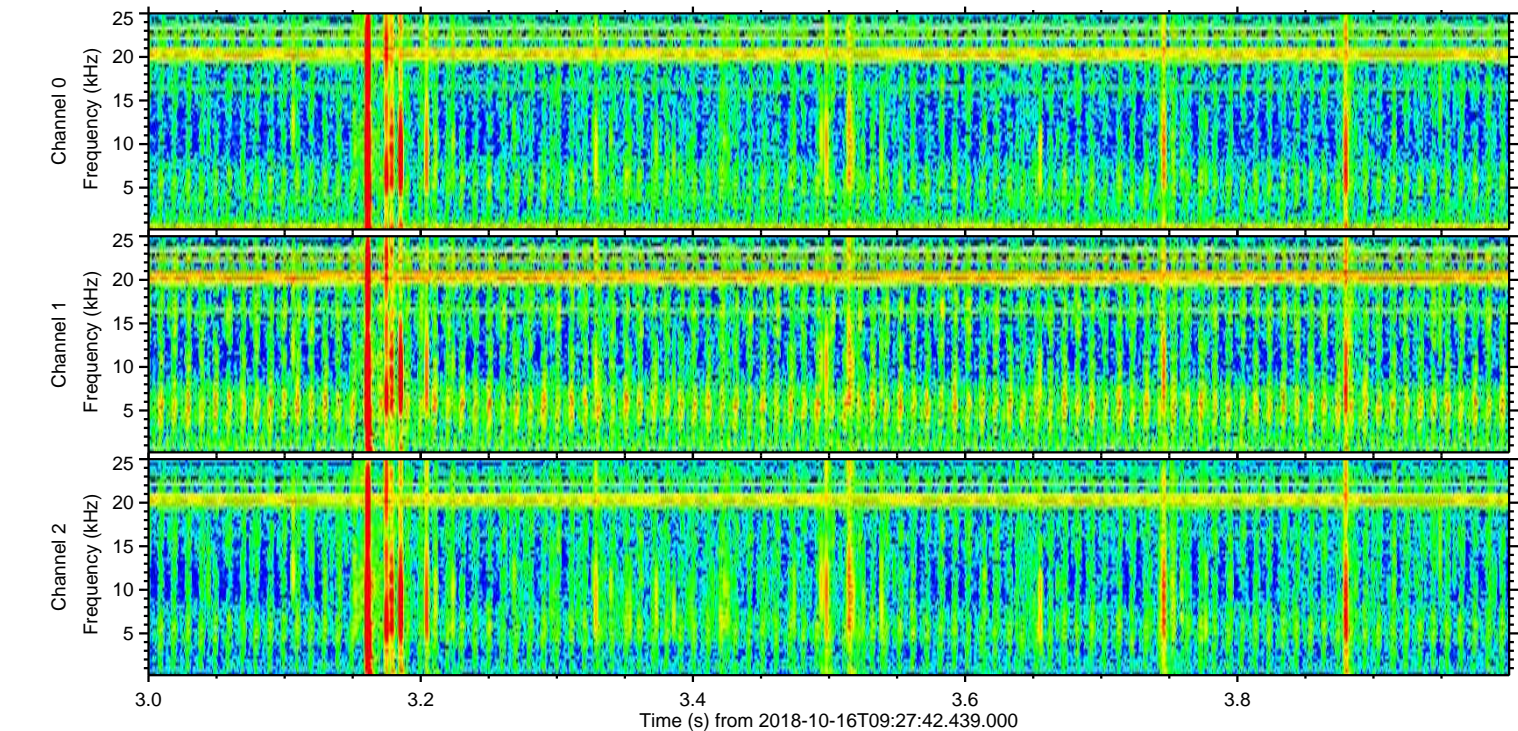
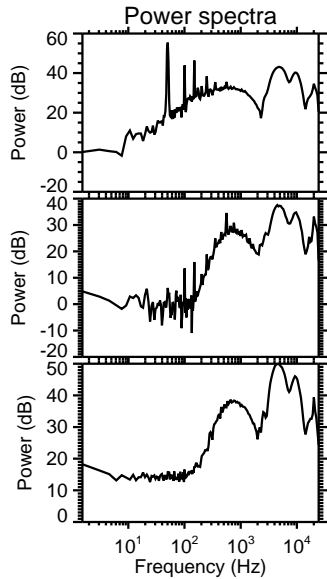
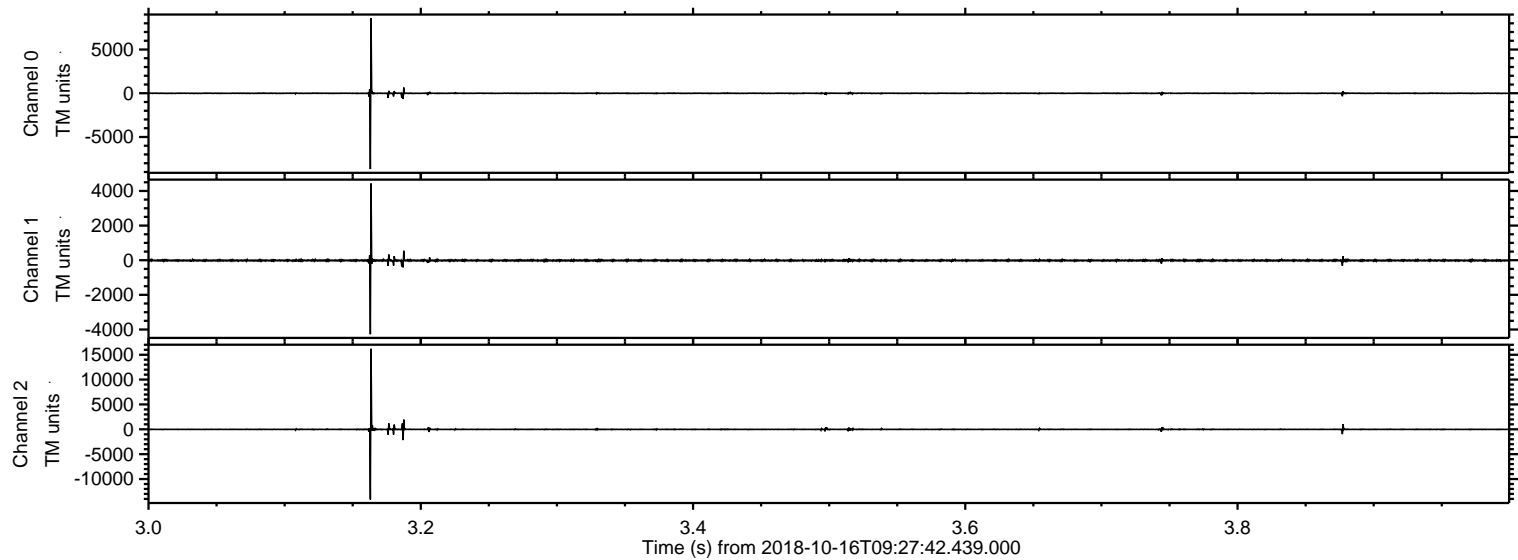

ELMAVAN 3D WAVEFORMS (Measured data sampled at 50 kHz) 51000 packets of 144 samples from 2018-10-16T09:27:42.439.000. Part 101/147

Processed Tue Oct 16 11:35:59 2018 by ELM ver.2012-10-06 from 001__elm20181016_092741__dat00.bin

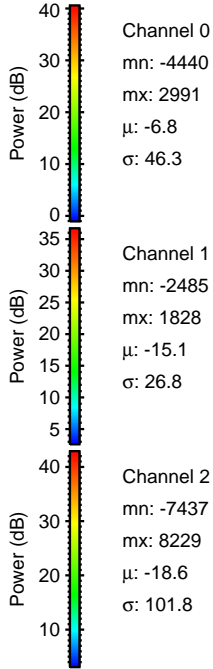
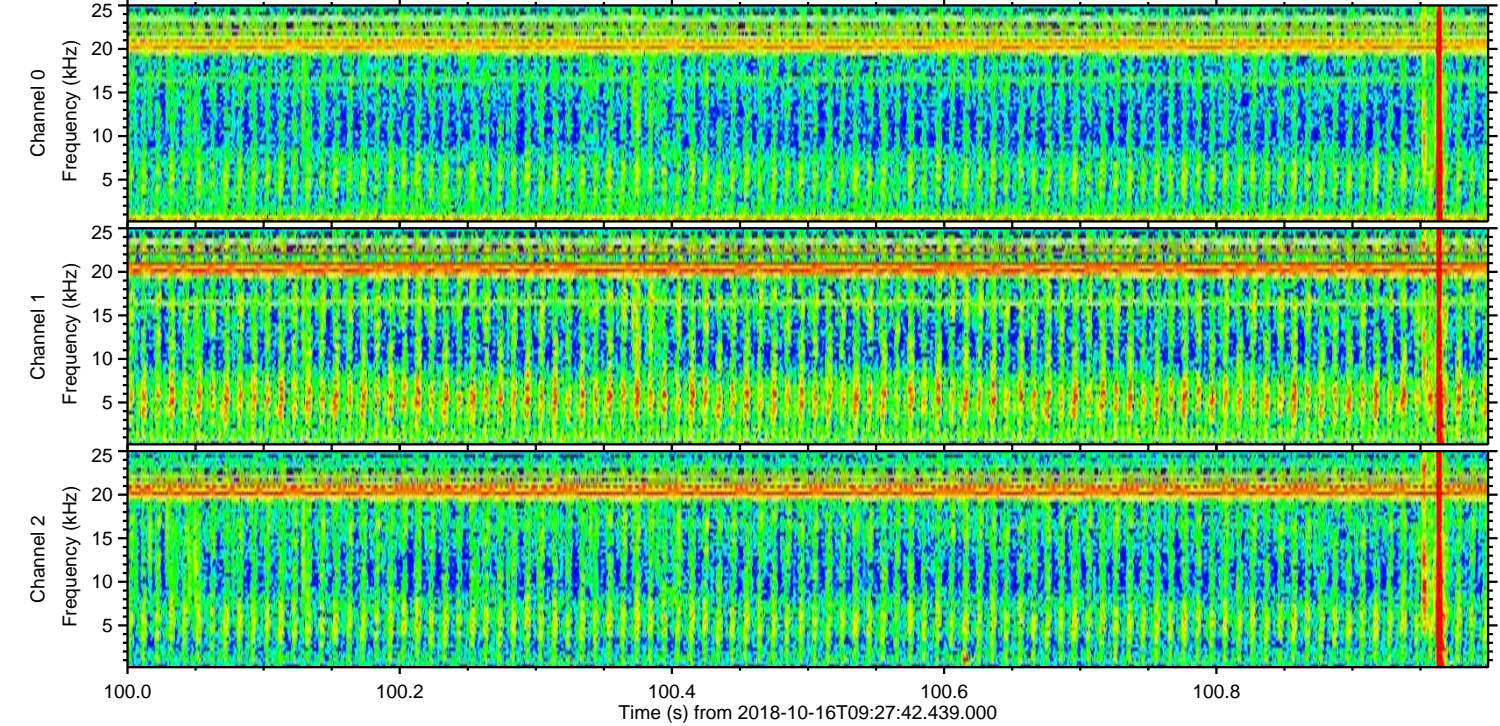
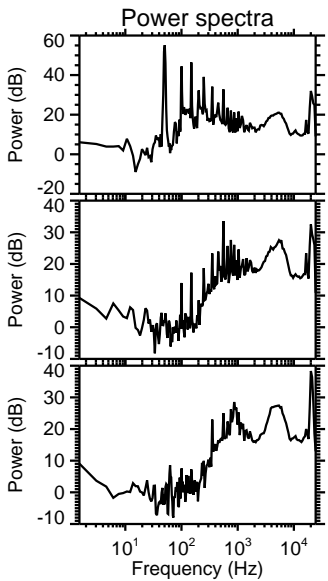
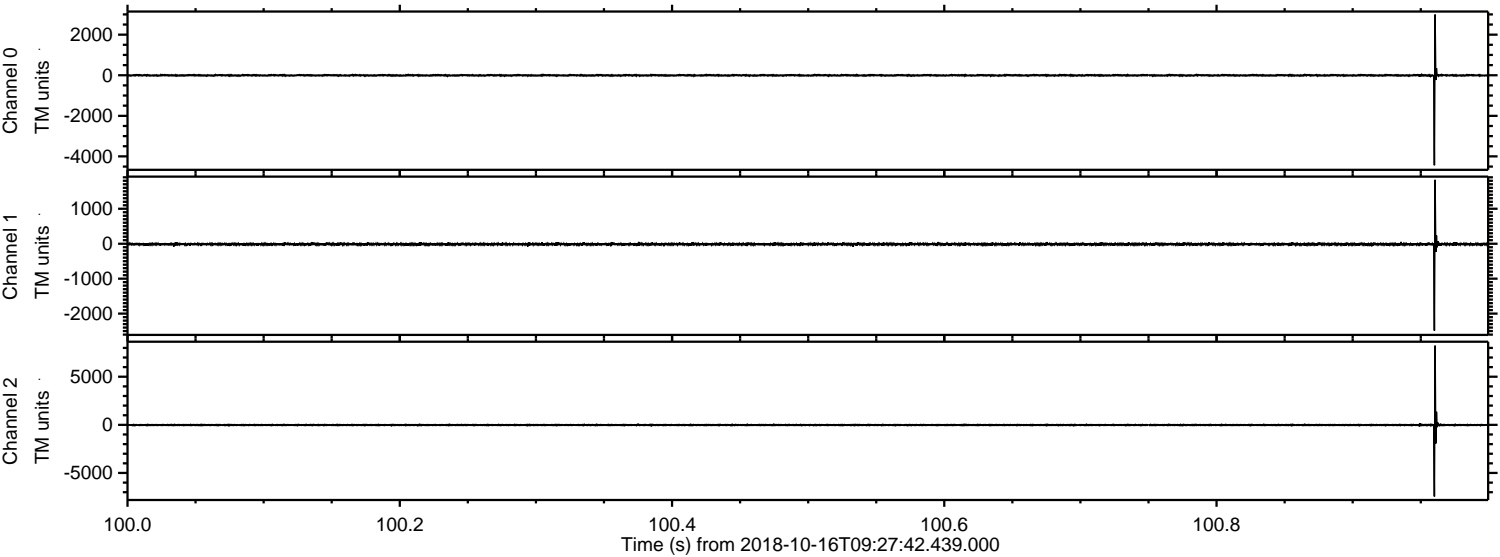

Processed Tue Oct 16 11:36:00 2018 by ELM ver.2012-10-06 from 001__elm20181016_092741__dat00.bin

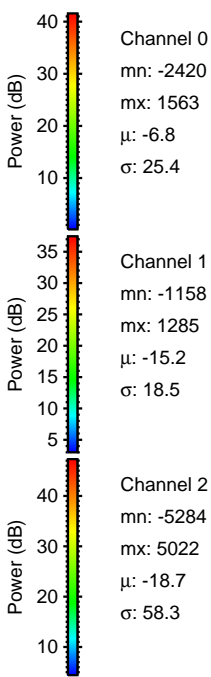
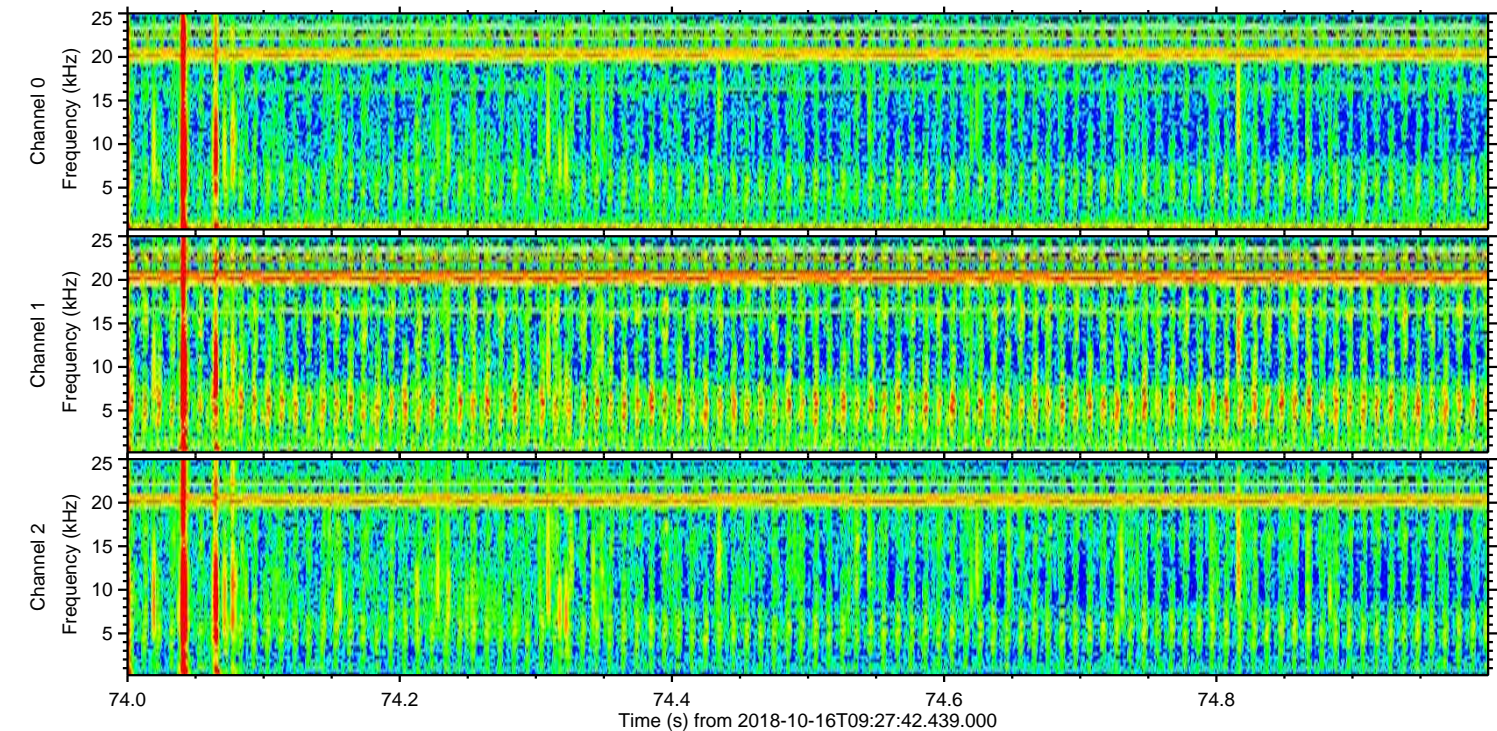
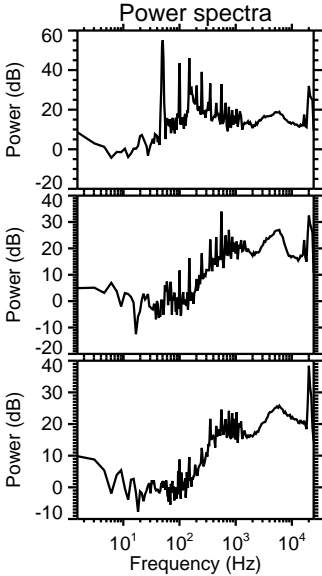
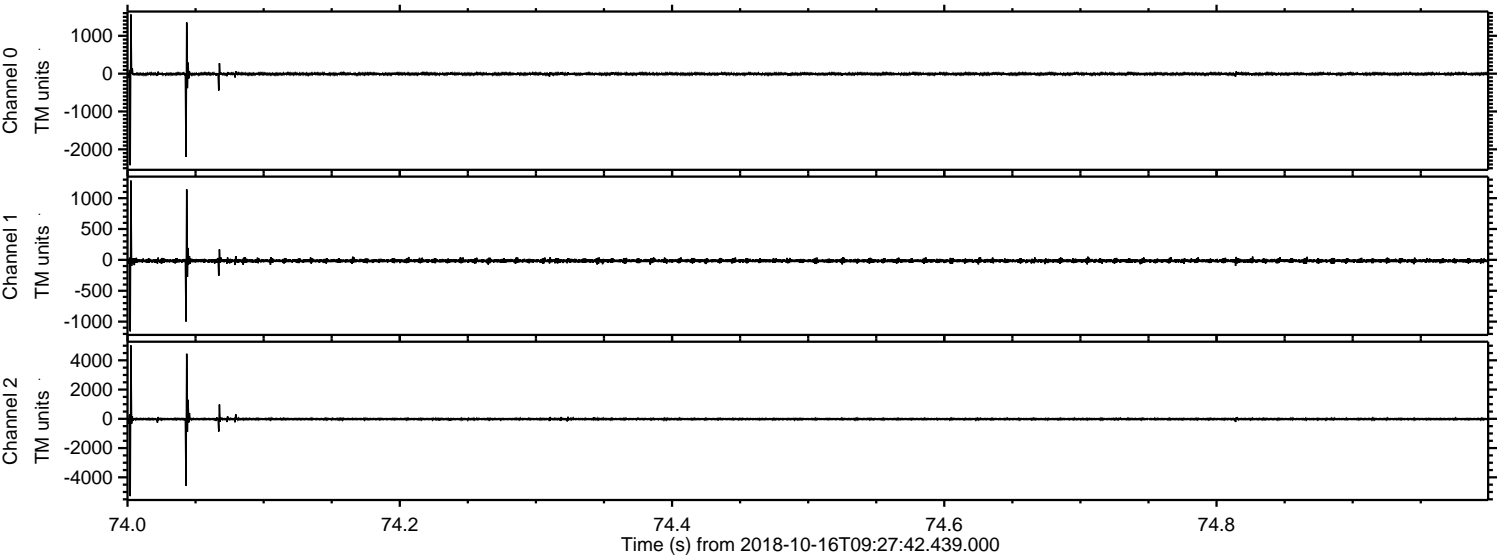

Processed Tue Oct 16 11:36:01 2018 by ELM ver.2012-10-06 from 001__elm20181016_092741__dat00.bin

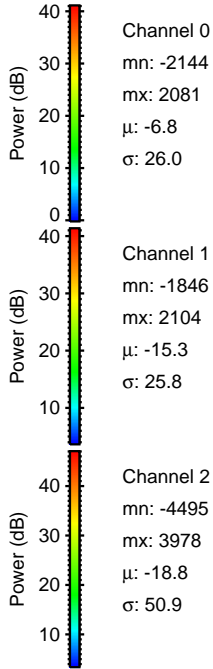
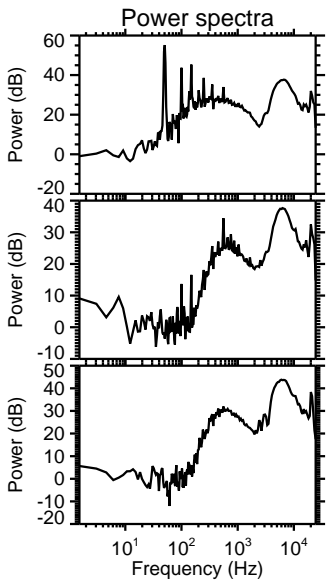
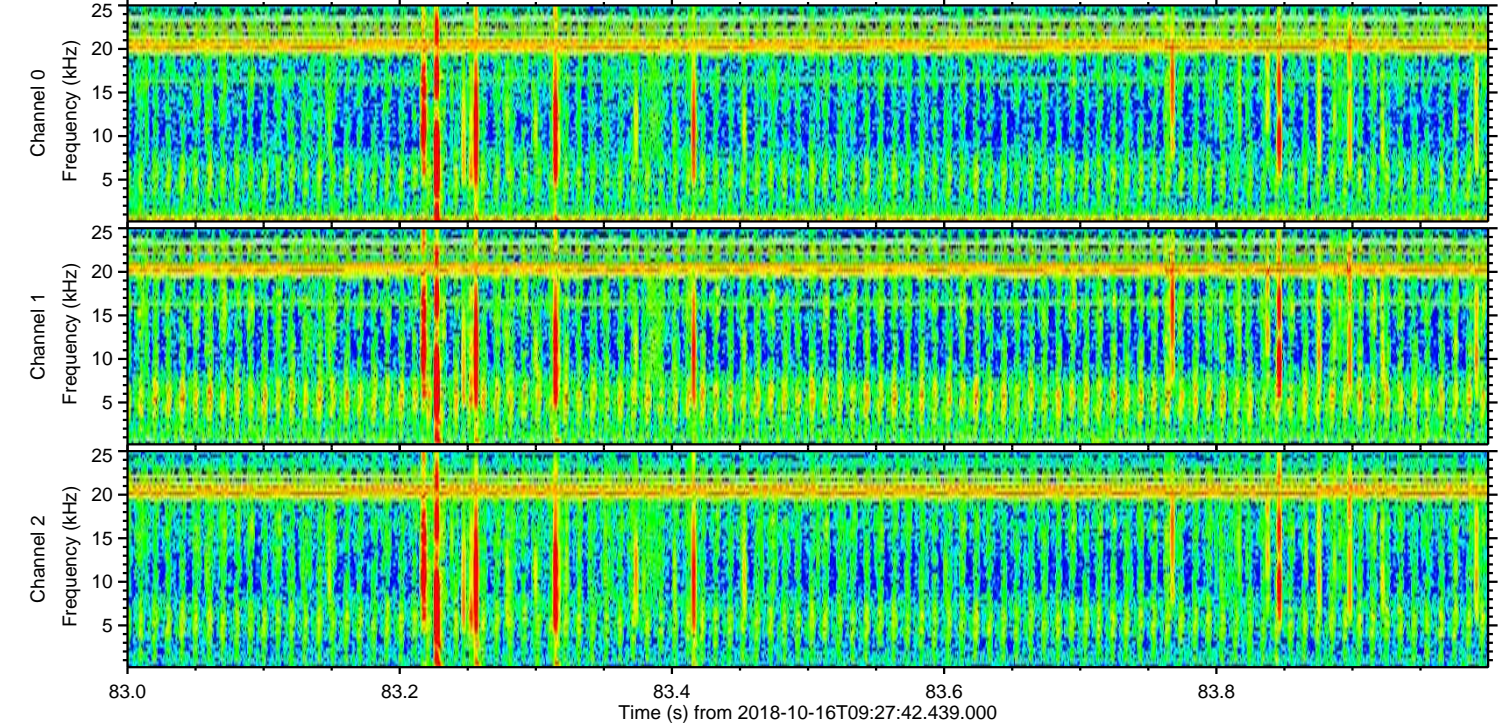
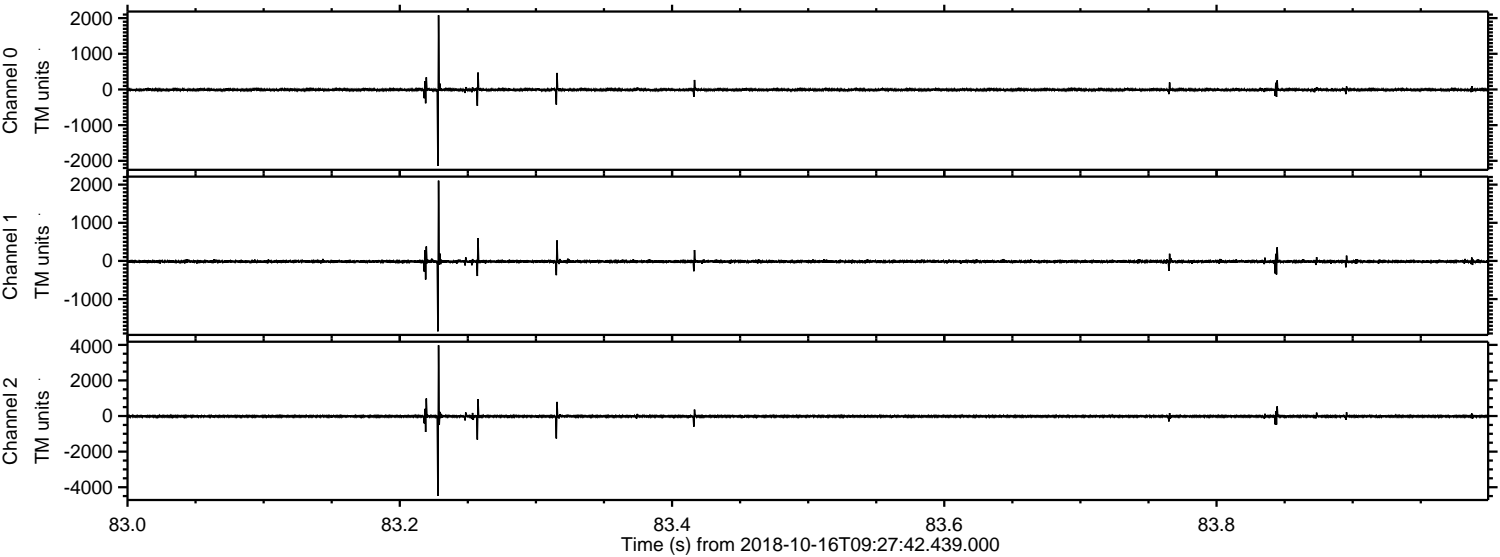

Processed Tue Oct 16 11:36:02 2018 by ELM ver.2012-10-06 from 001__elm20181016_092741__dat00.bin

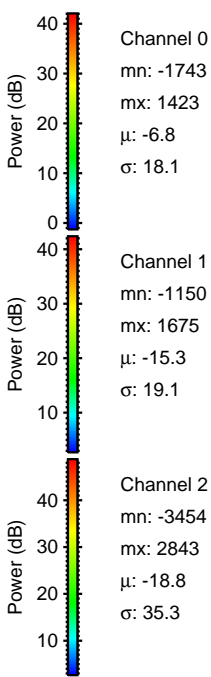
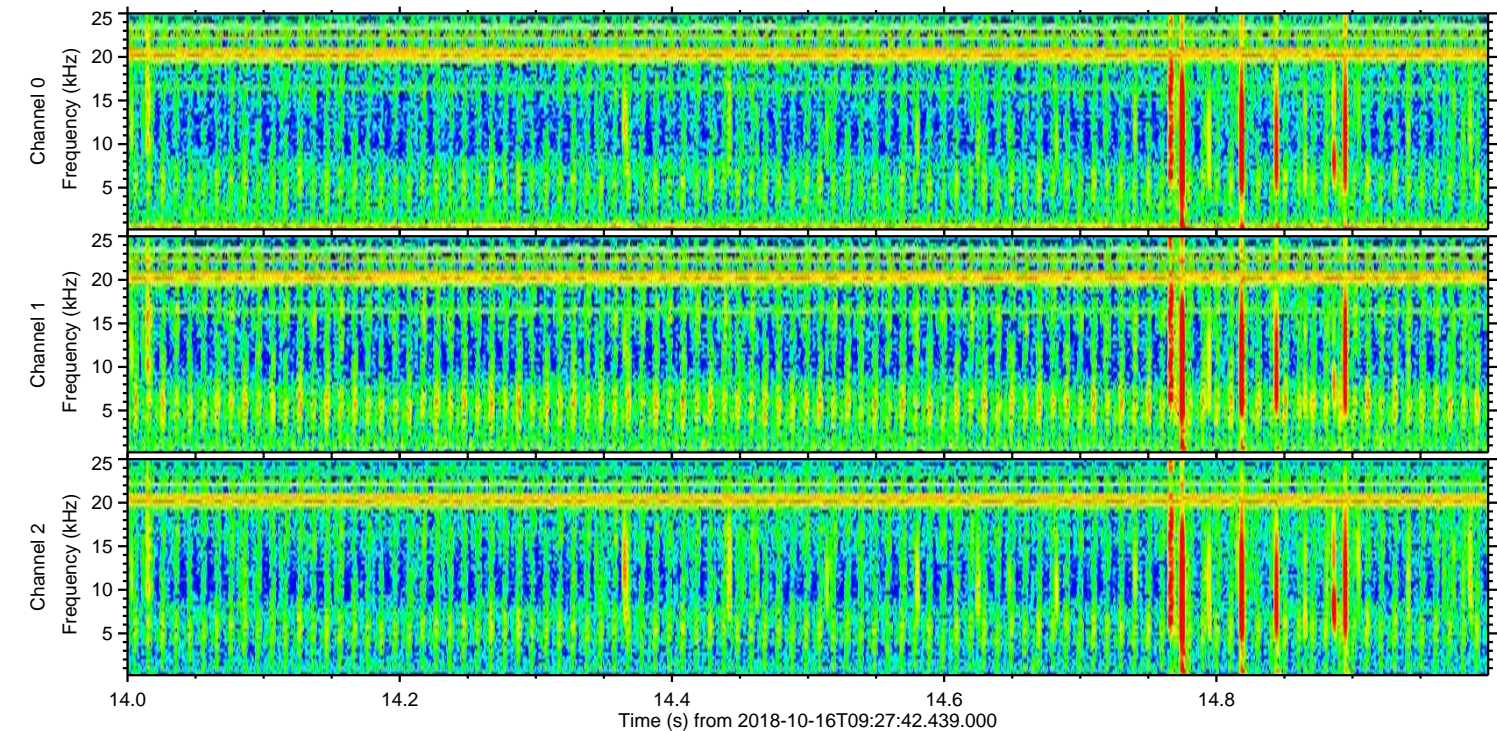
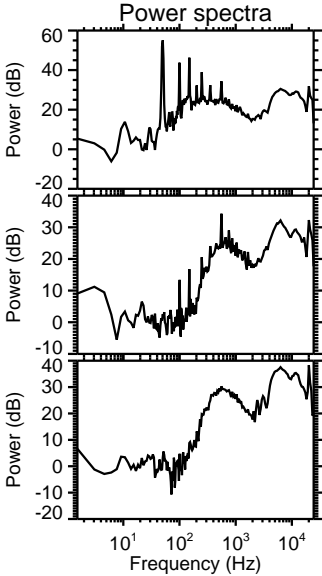
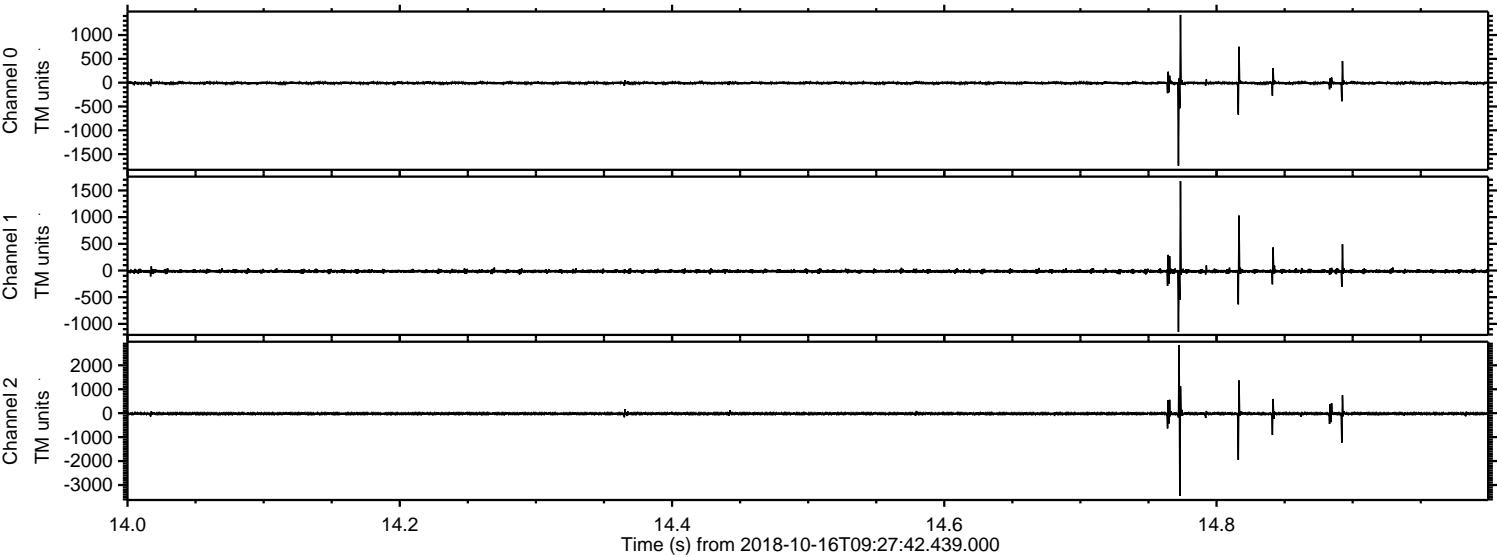

Processed Tue Oct 16 11:36:02 2018 by ELM ver.2012-10-06 from 001__elm20181016_092741__dat00.bin

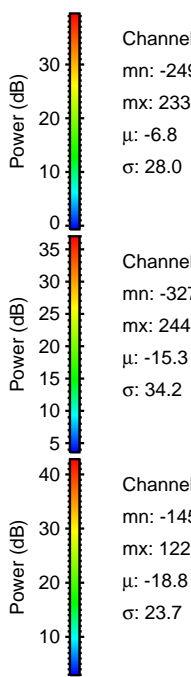
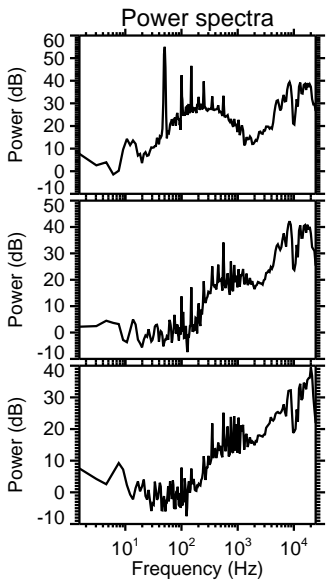
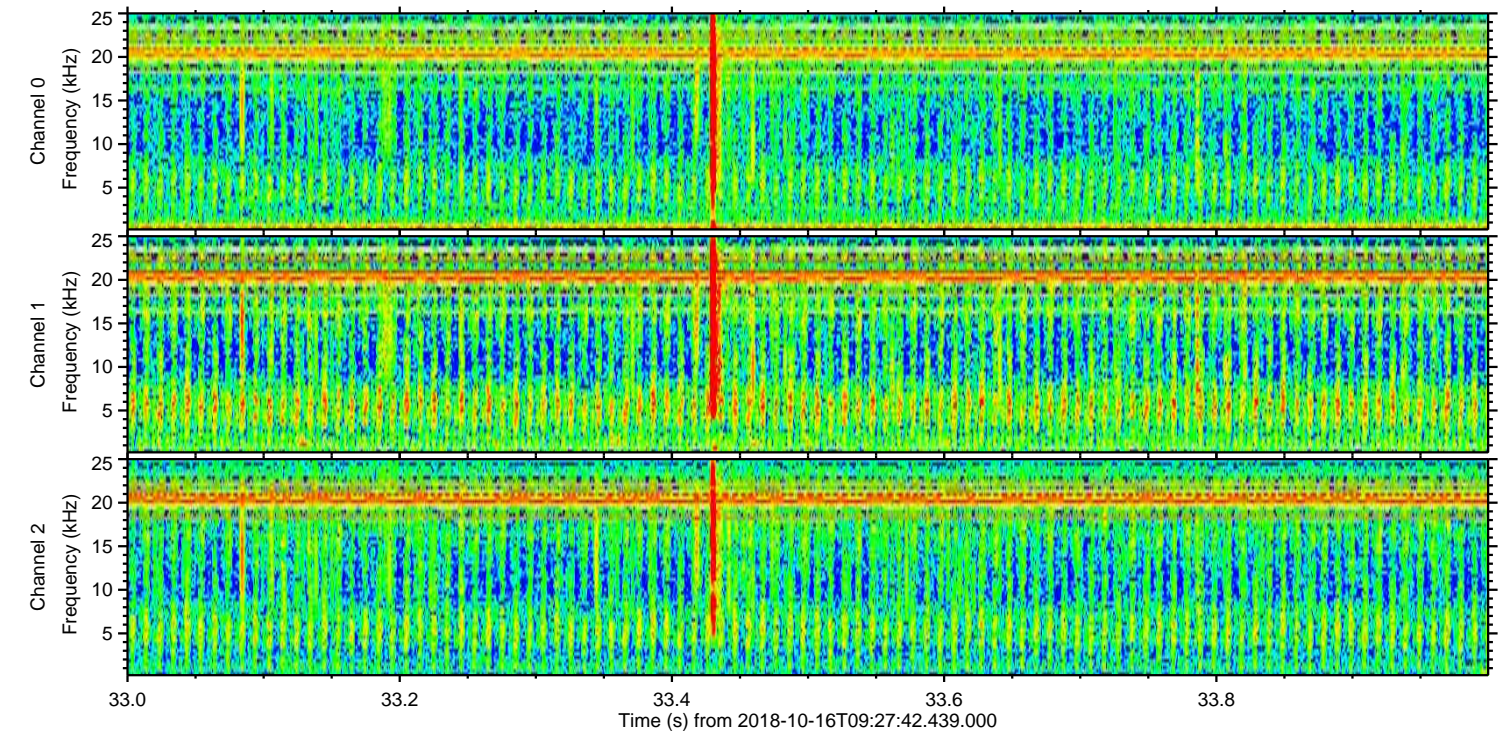
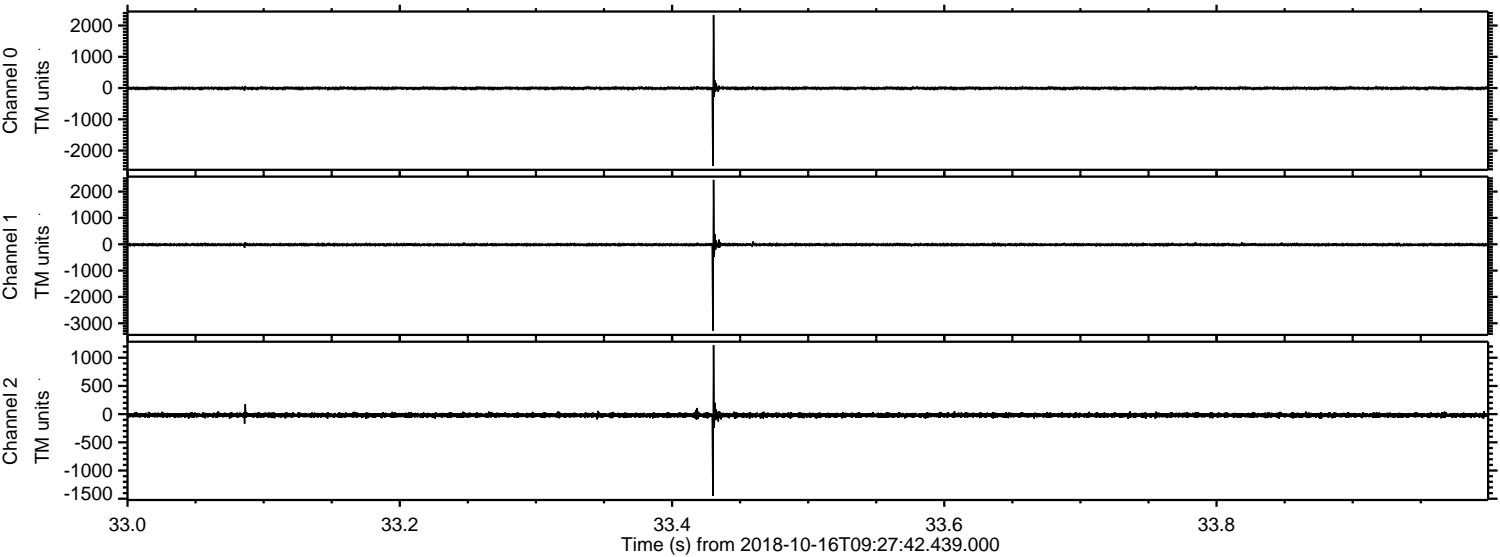

Channel 0
mn: -2492
mx: 2332
 μ : -6.8
 σ : 28.0

Channel 1
mn: -3279
mx: 2446
 μ : -15.3
 σ : 34.2

Channel 2
mn: -1450
mx: 1223
 μ : -18.8
 σ : 23.7

Processed Tue Oct 16 11:36:03 2018 by ELM ver.2012-10-06 from 001__elm20181016_092741__dat00.bin

