

ELMAVAN 3D WAVEFORMS (Measured data sampled at 50 kHz) 51000 packets of 144 samples from 2018-10-16T08:07:39.285.999.

Processed Tue Oct 16 10:16:06 2018 by ELM ver.2012-10-06 from 001__elm20181016_080738__dat00.bin

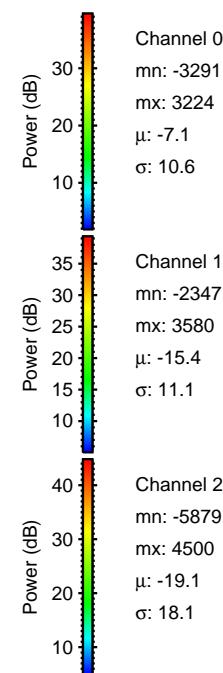
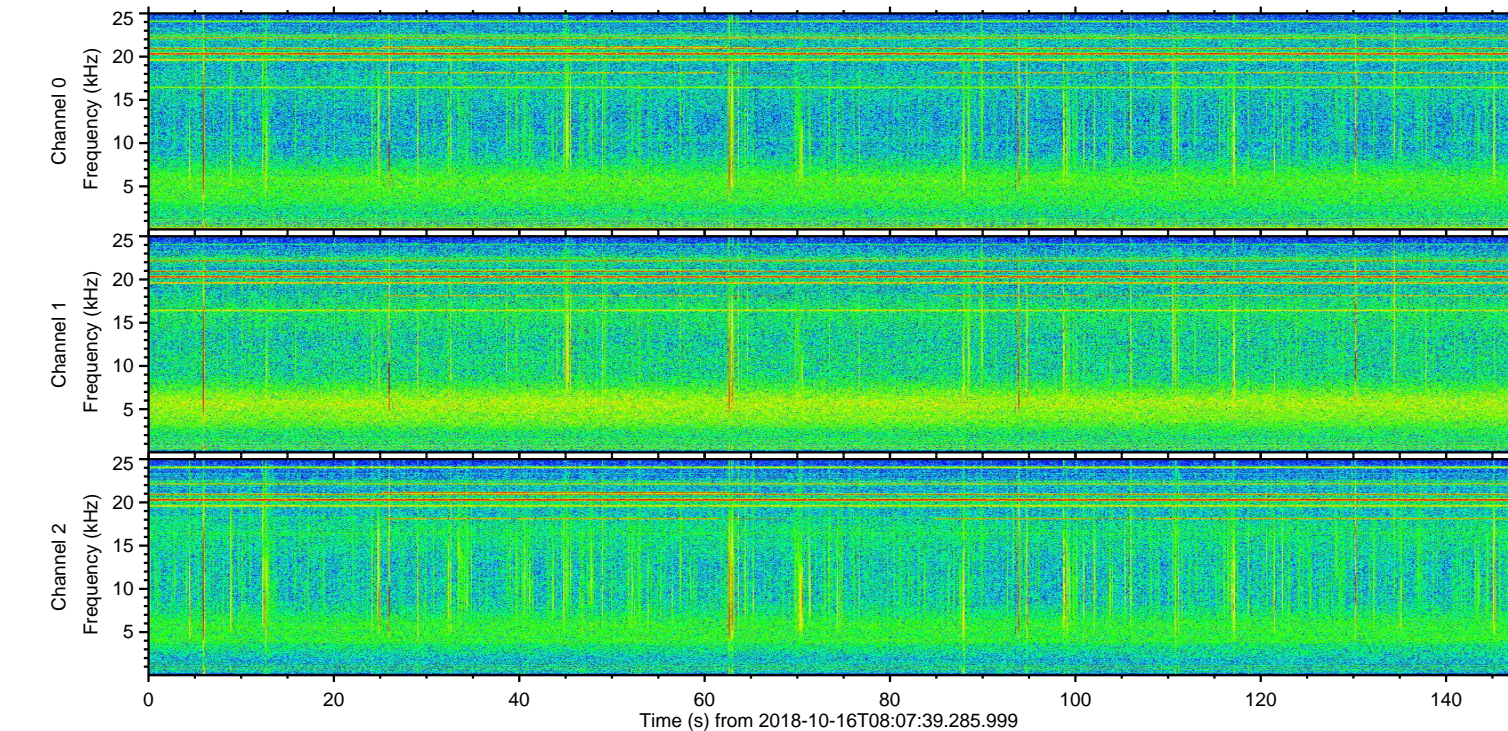
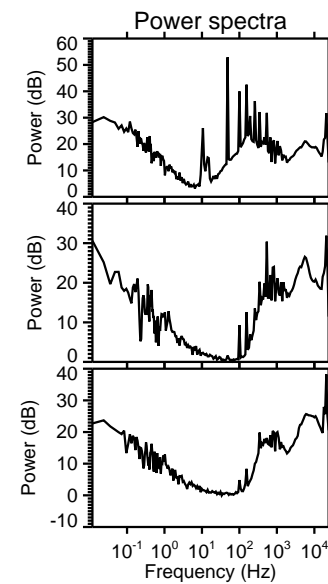
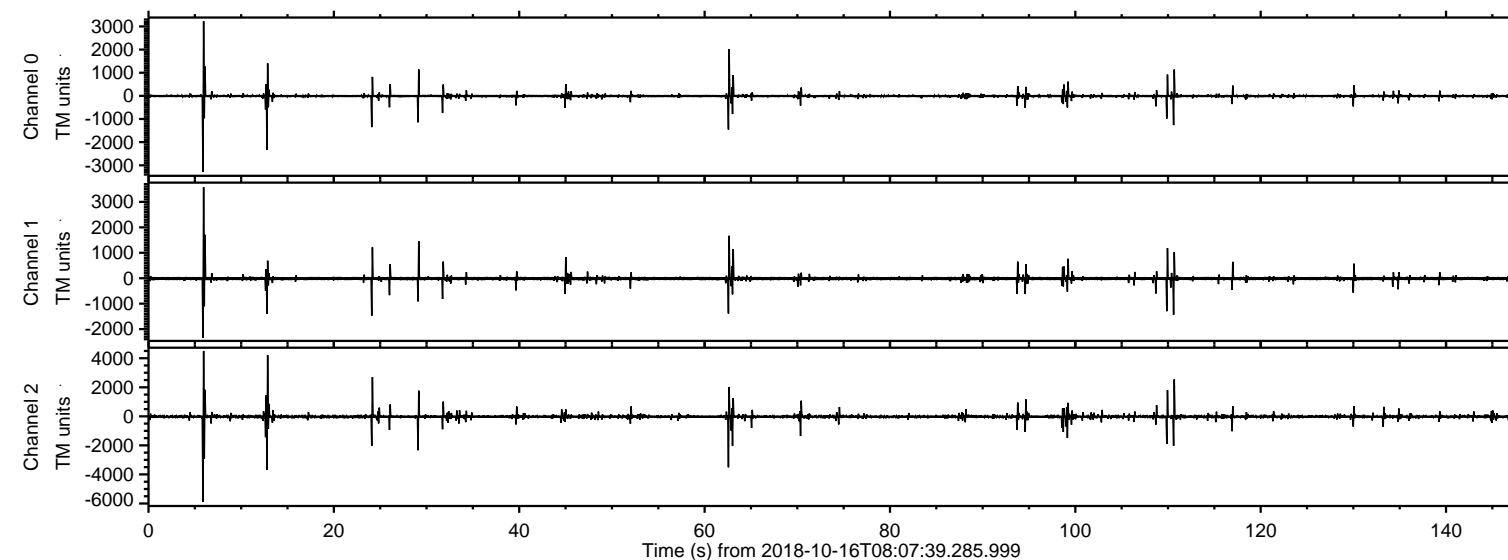

ELMAVAN 3D WAVEFORMS (Measured data sampled at 50 kHz) 51000 packets of 144 samples from 2018-10-16T08:07:39.285.999. Part 6/147

Processed Tue Oct 16 10:16:16 2018 by ELM ver.2012-10-06 from 001__elm20181016_080738__dat00.bin

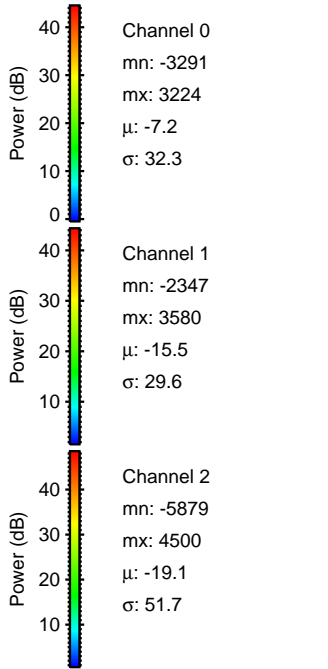
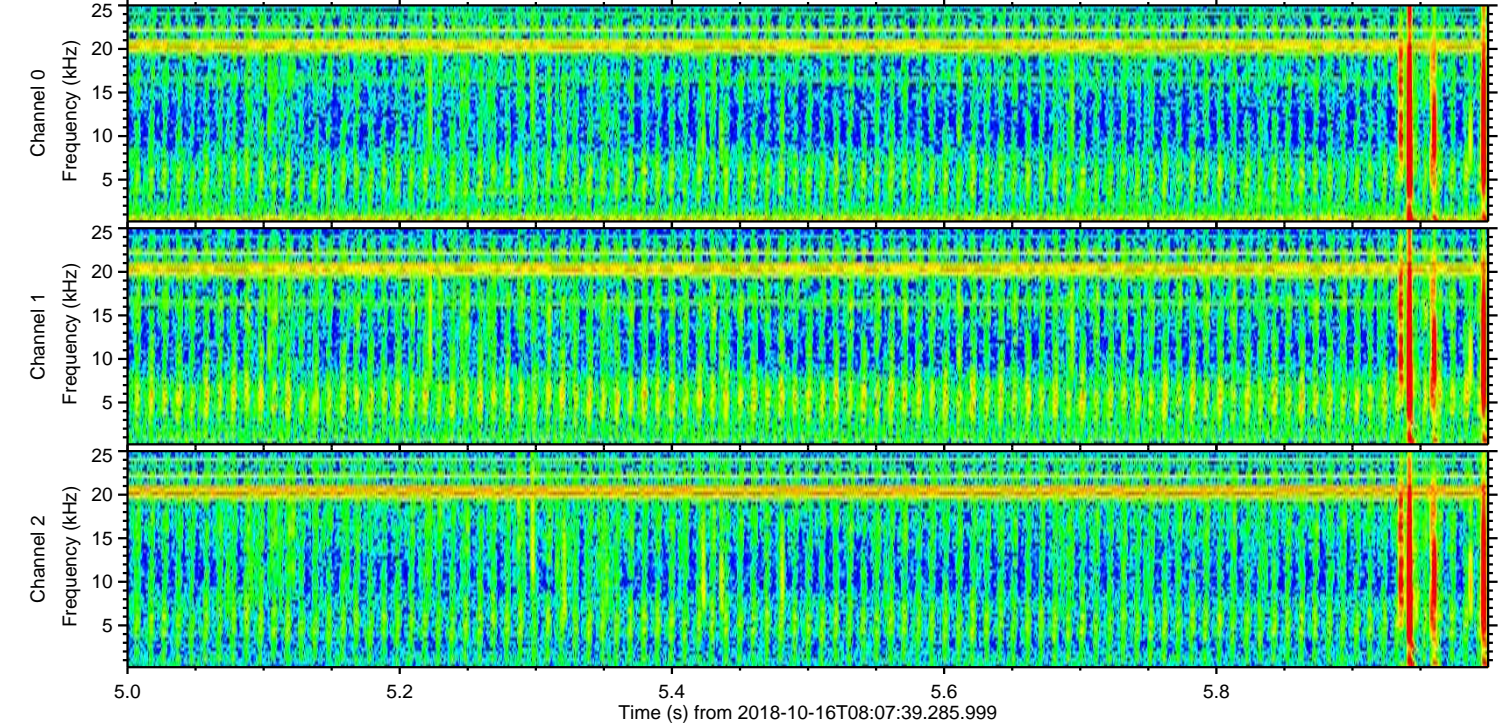
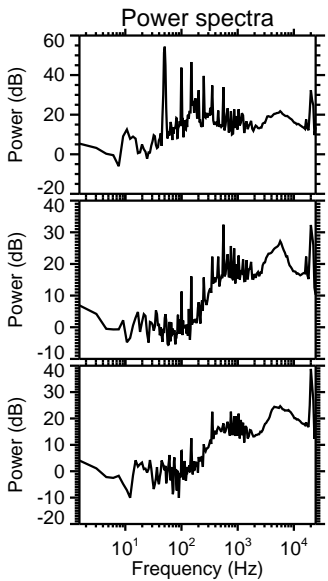
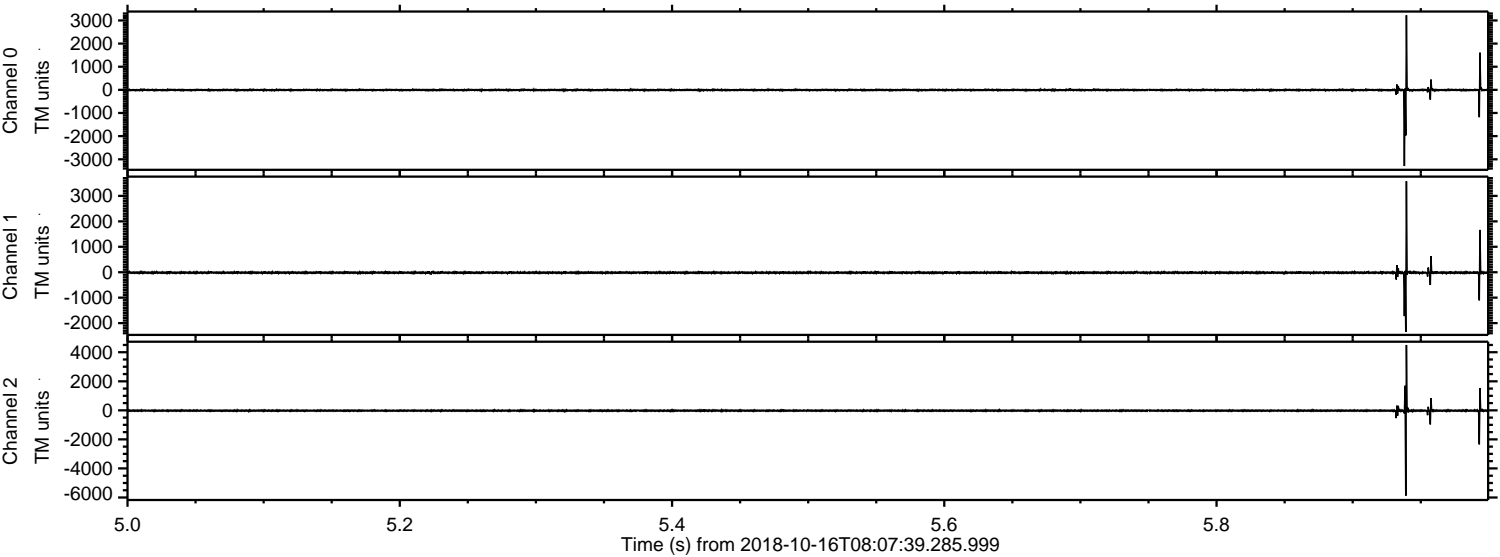

Processed Tue Oct 16 10:16:17 2018 by ELM ver.2012-10-06 from 001__elm20181016_080738__dat00.bin

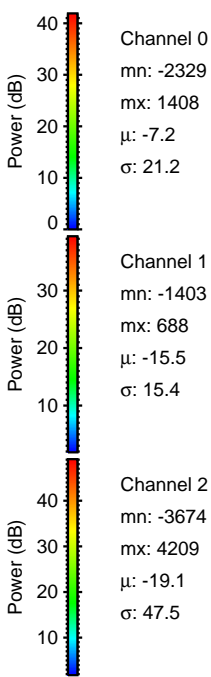
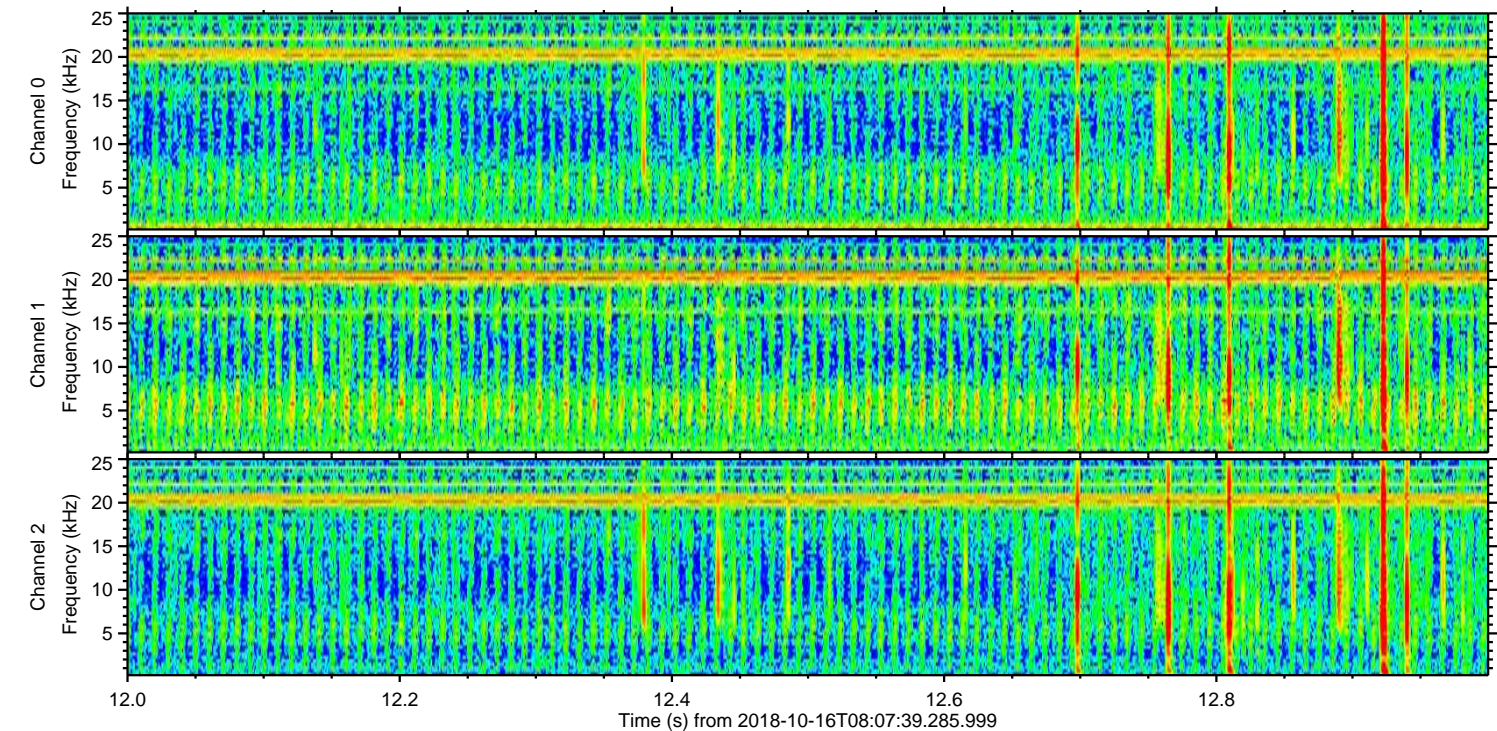
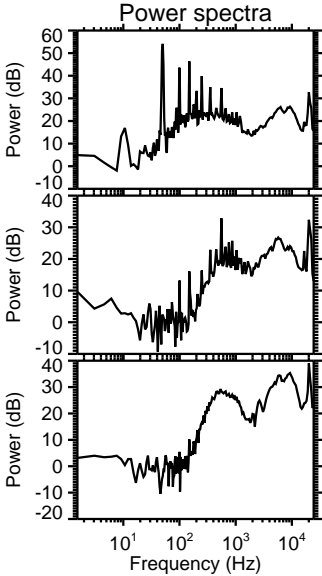
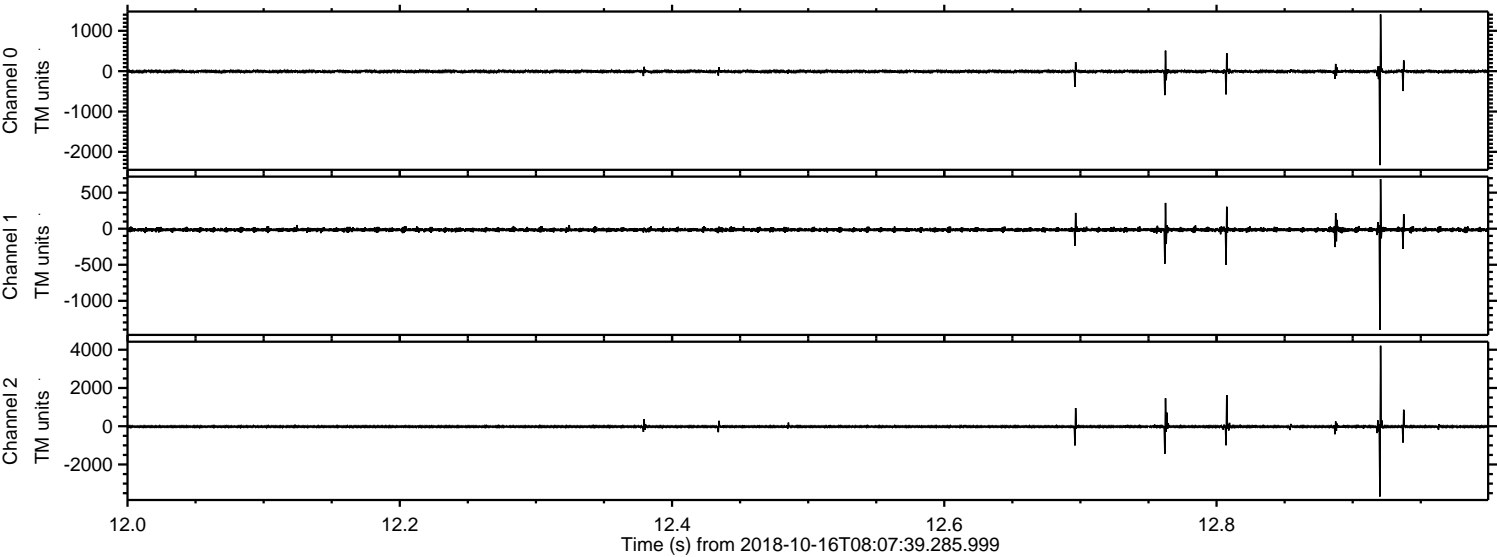

Processed Tue Oct 16 10:16:17 2018 by ELM ver.2012-10-06 from 001__elm20181016_080738__dat00.bin

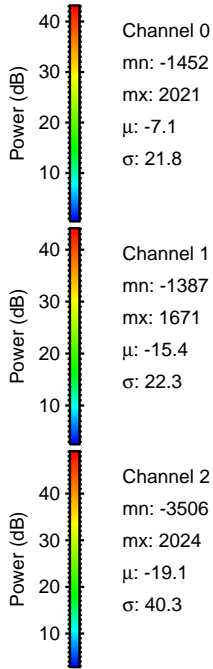
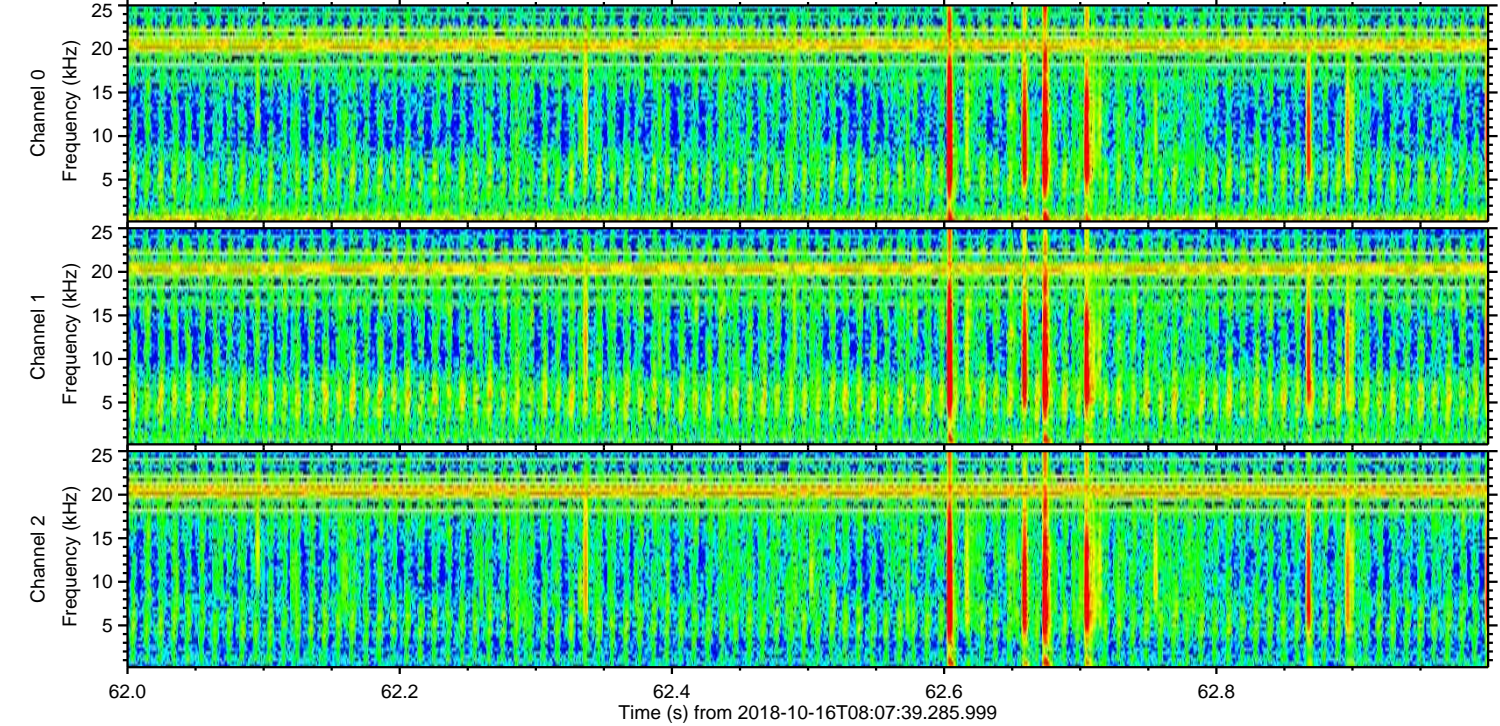
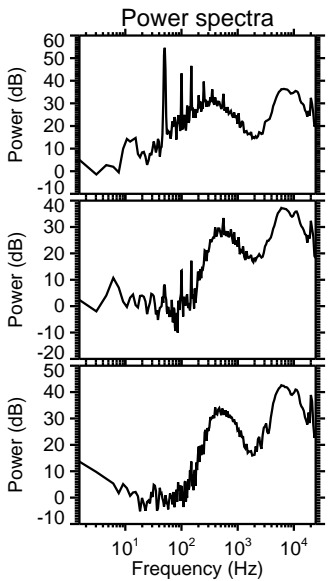
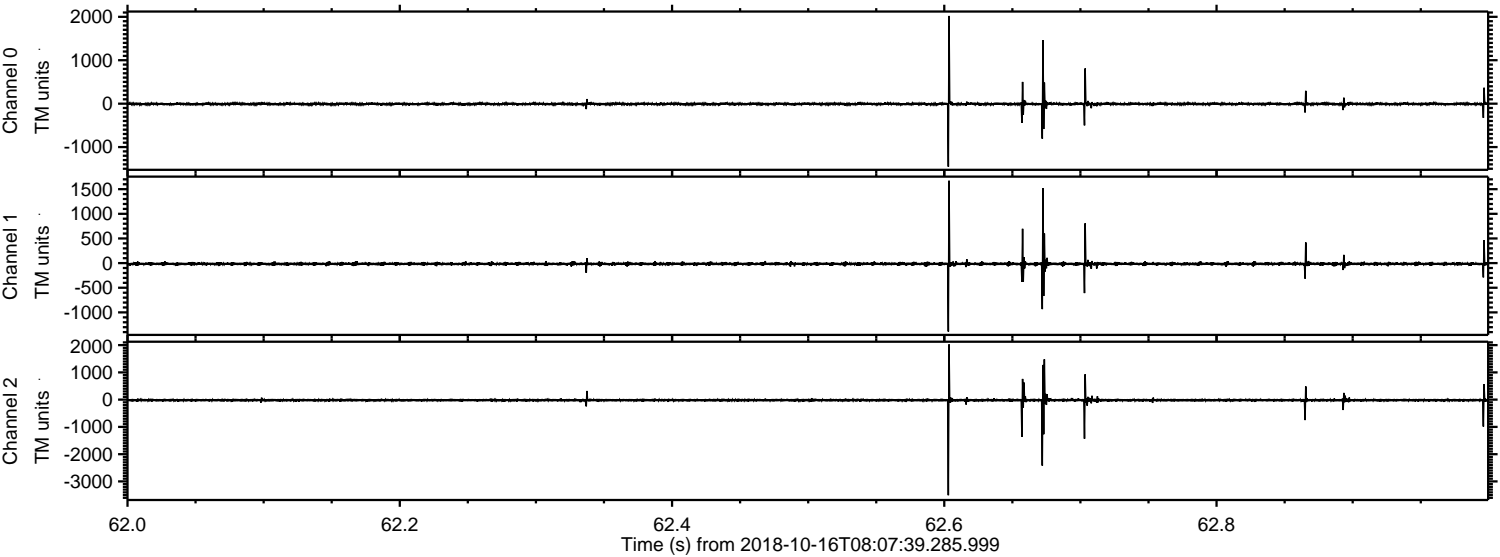

Processed Tue Oct 16 10:16:18 2018 by ELM ver.2012-10-06 from 001__elm20181016_080738__dat00.bin

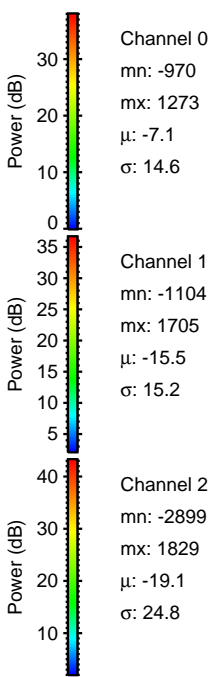
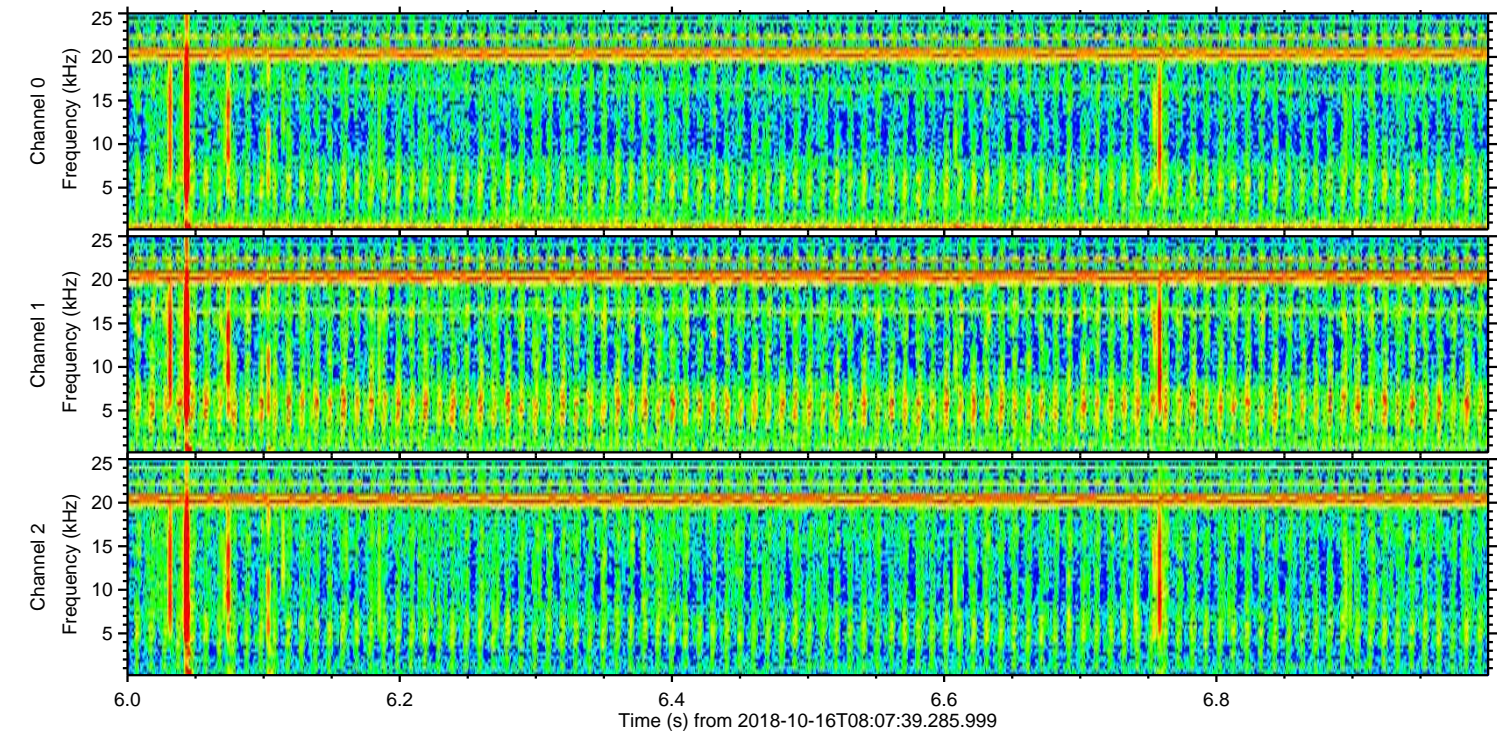
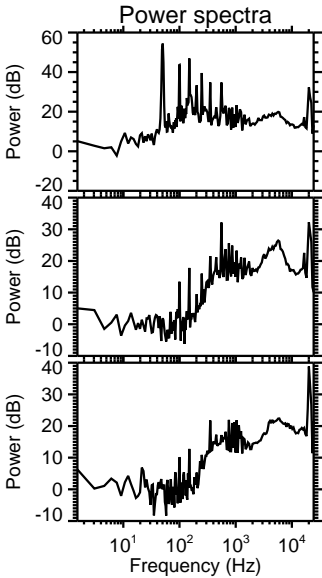
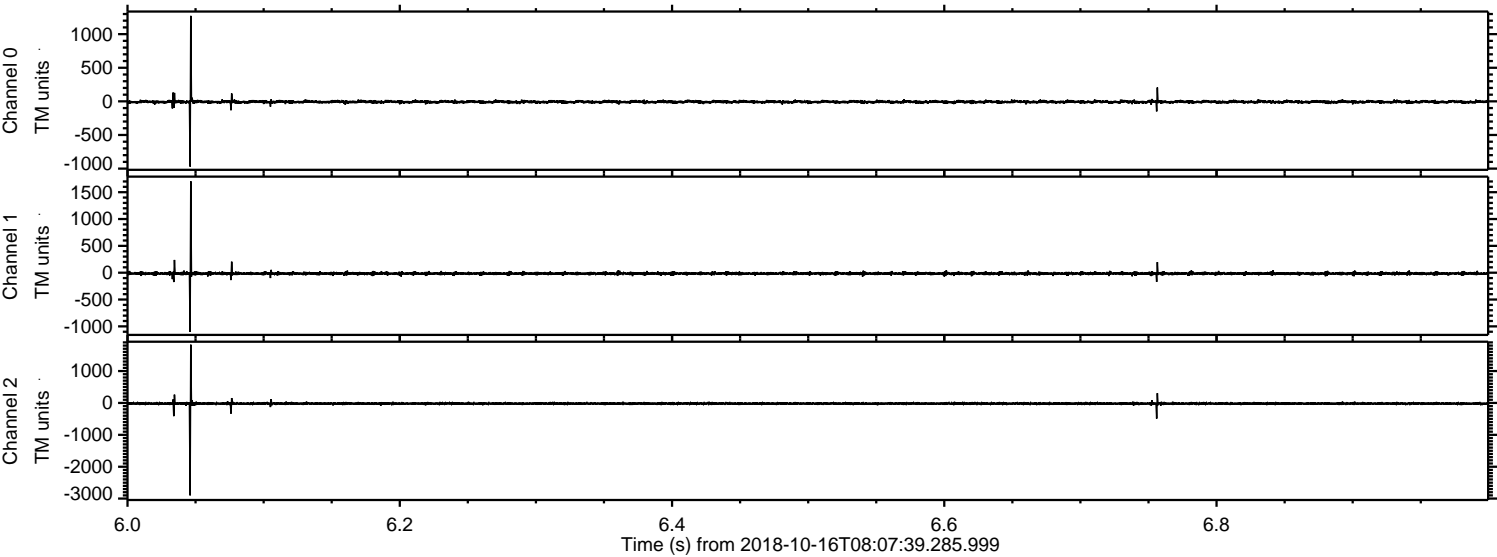

Processed Tue Oct 16 10:16:19 2018 by ELM ver.2012-10-06 from 001__elm20181016_080738__dat00.bin

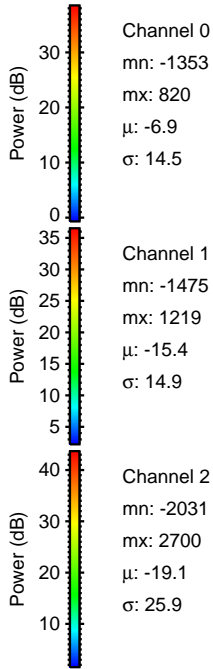
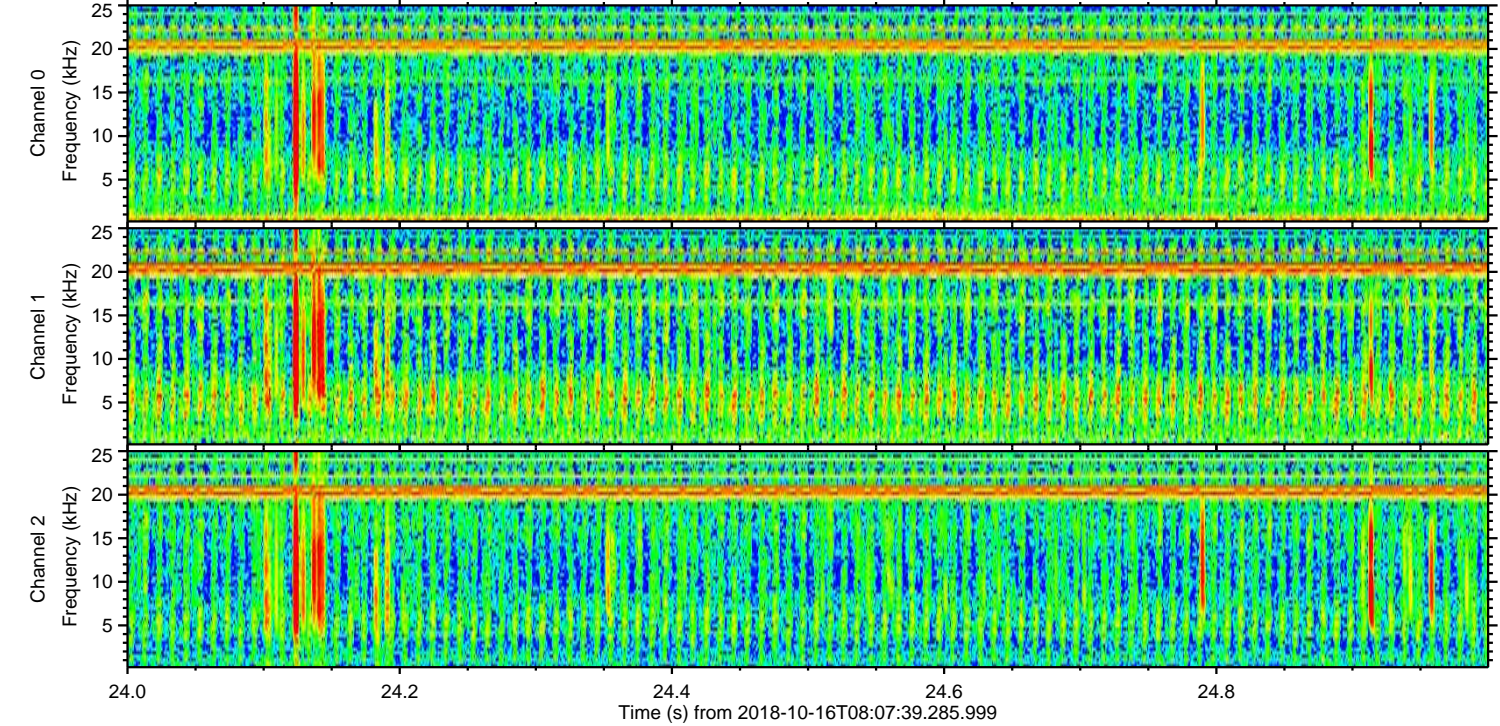
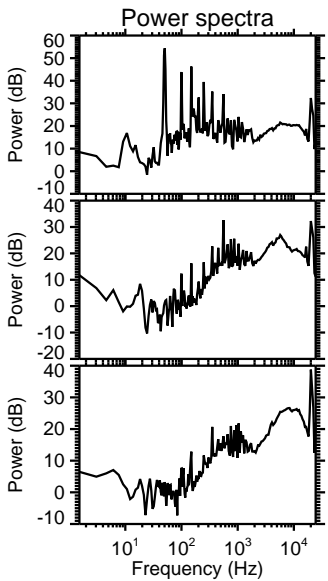
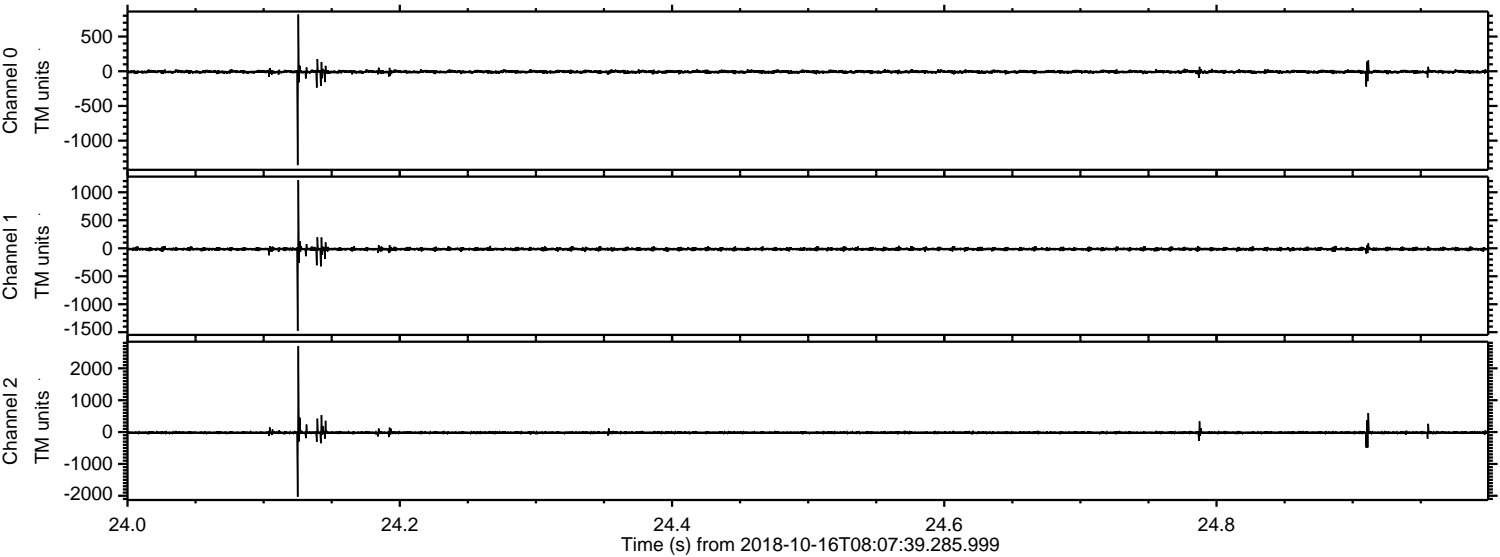

ELMAVAN 3D WAVEFORMS (Measured data sampled at 50 kHz) 51000 packets of 144 samples from 2018-10-16T08:07:39.285.999. Part 111/147

Processed Tue Oct 16 10:16:20 2018 by ELM ver.2012-10-06 from 001__elm20181016_080738__dat00.bin

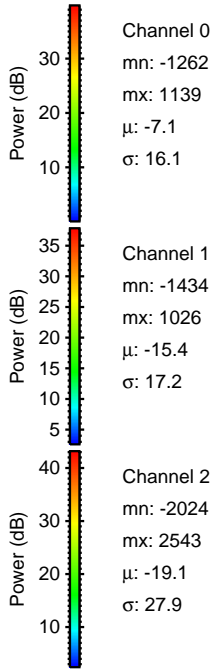
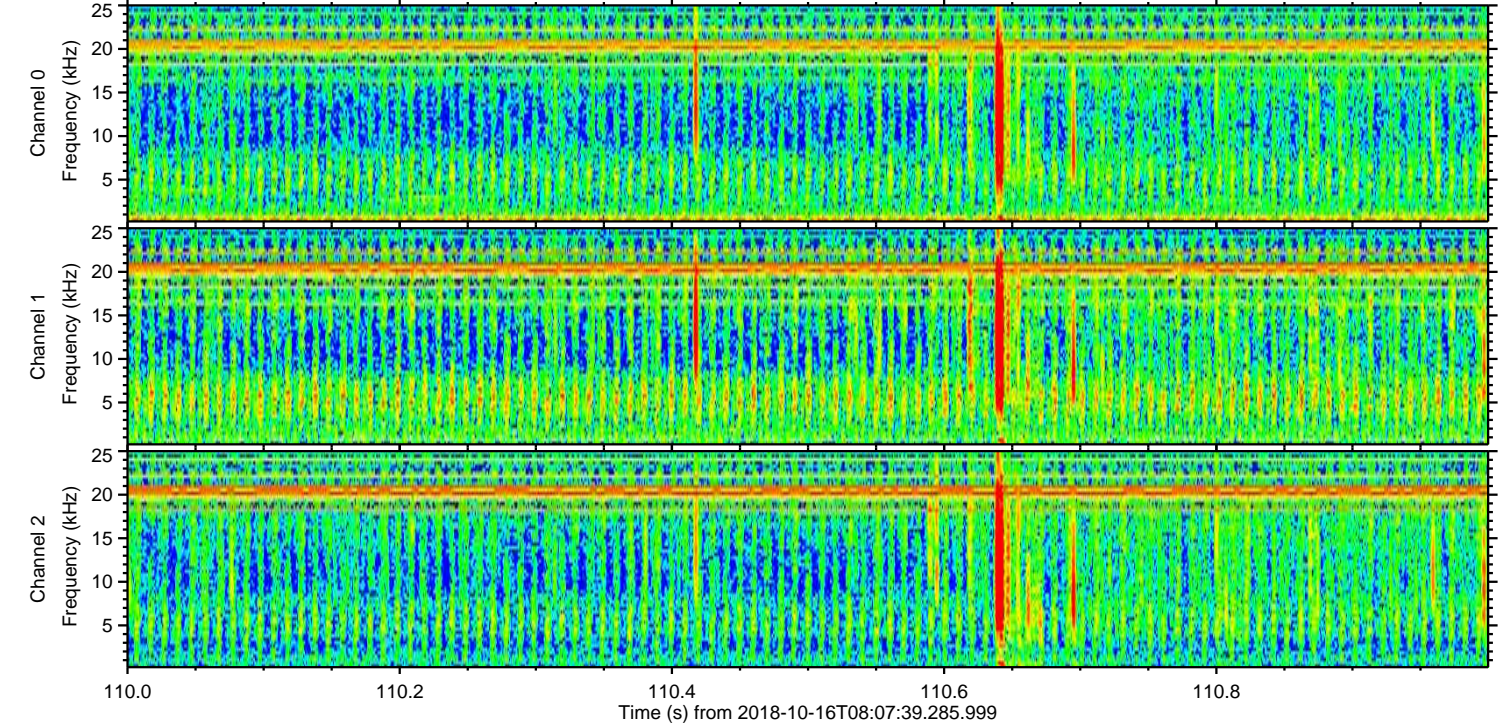
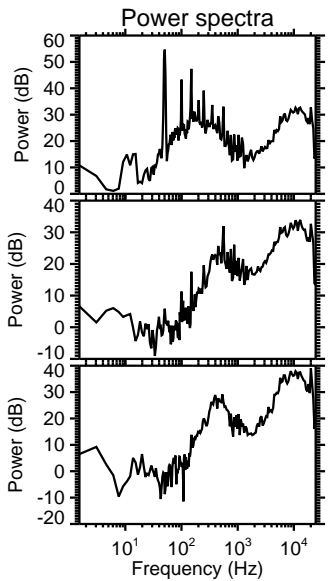
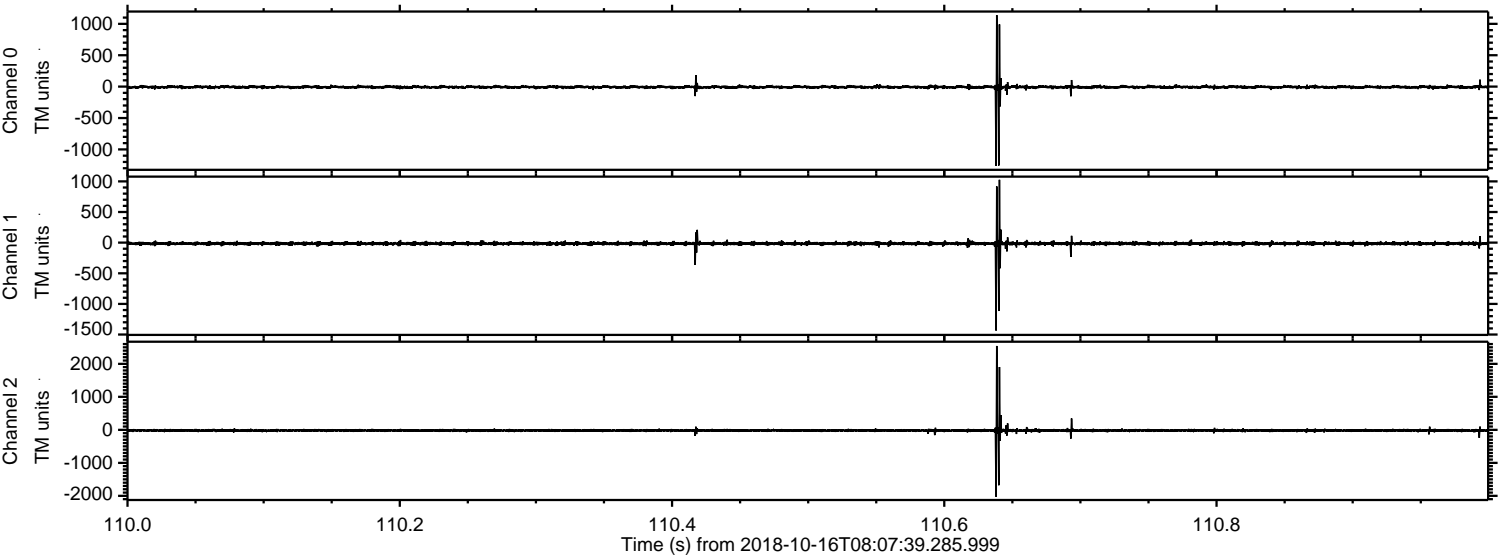

Processed Tue Oct 16 10:16:21 2018 by ELM ver.2012-10-06 from 001__elm20181016_080738__dat00.bin

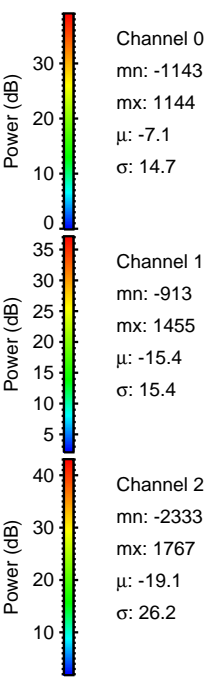
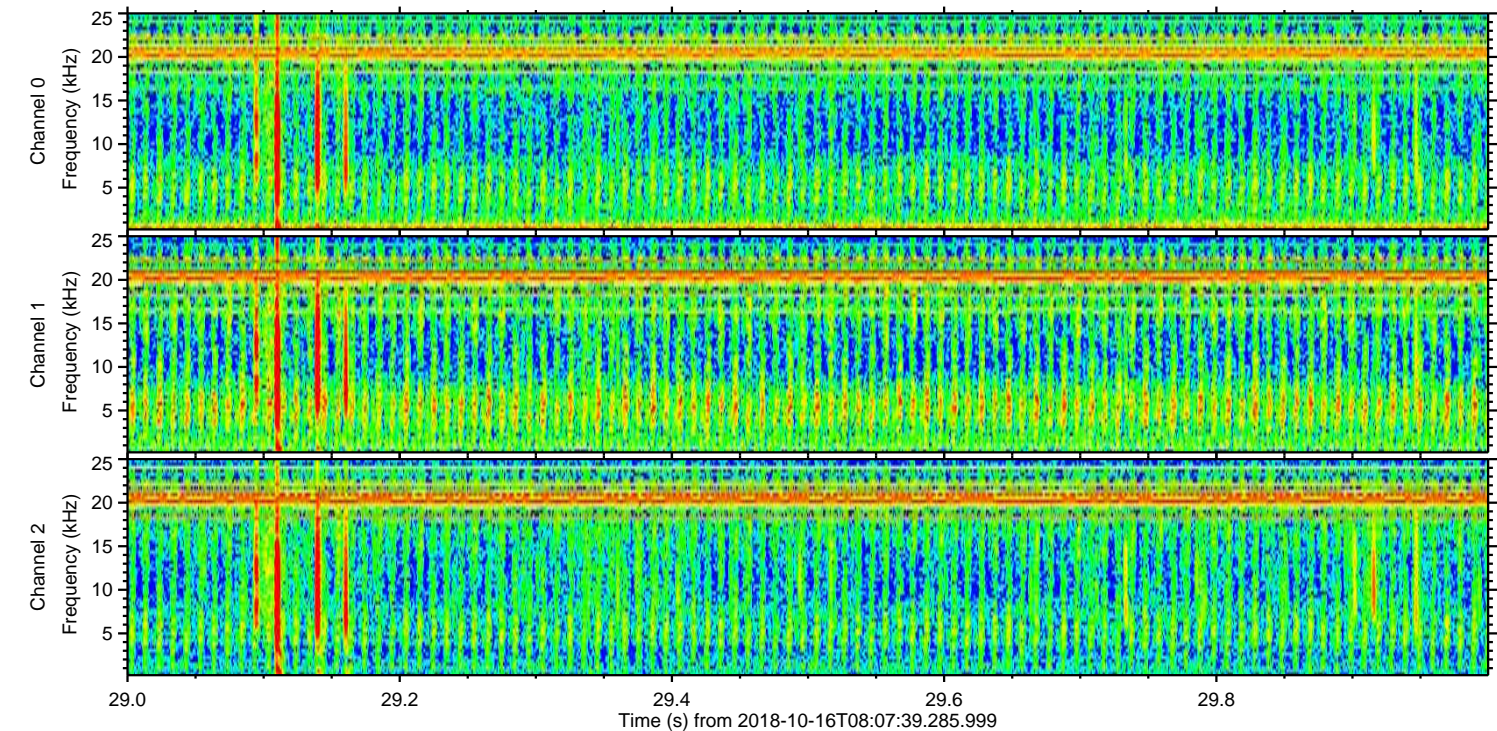
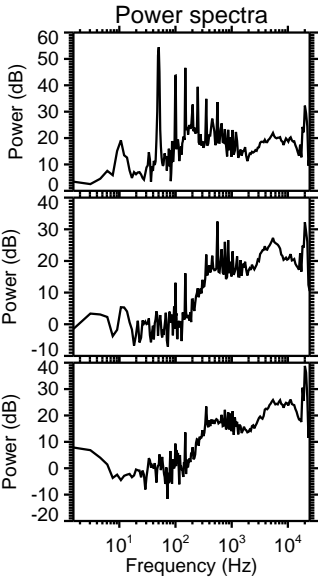
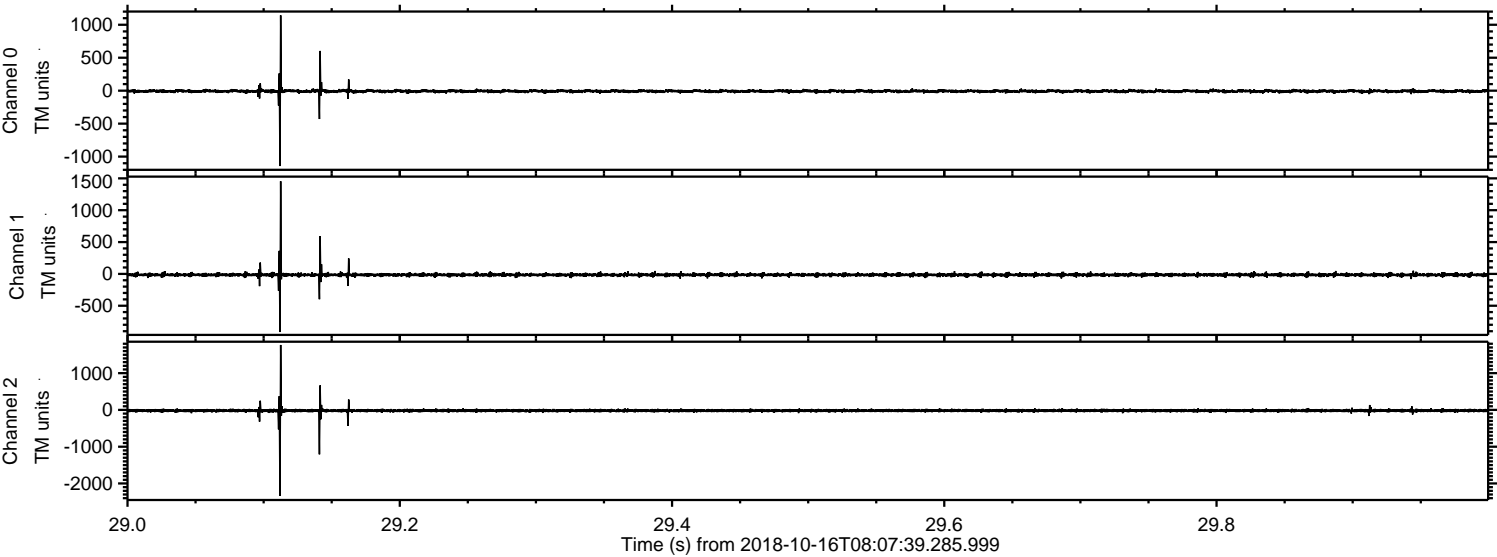

Processed Tue Oct 16 10:16:21 2018 by ELM ver.2012-10-06 from 001__elm20181016_080738__dat00.bin

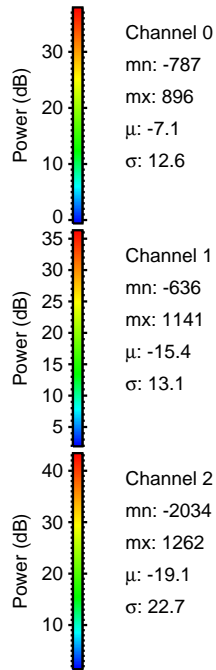
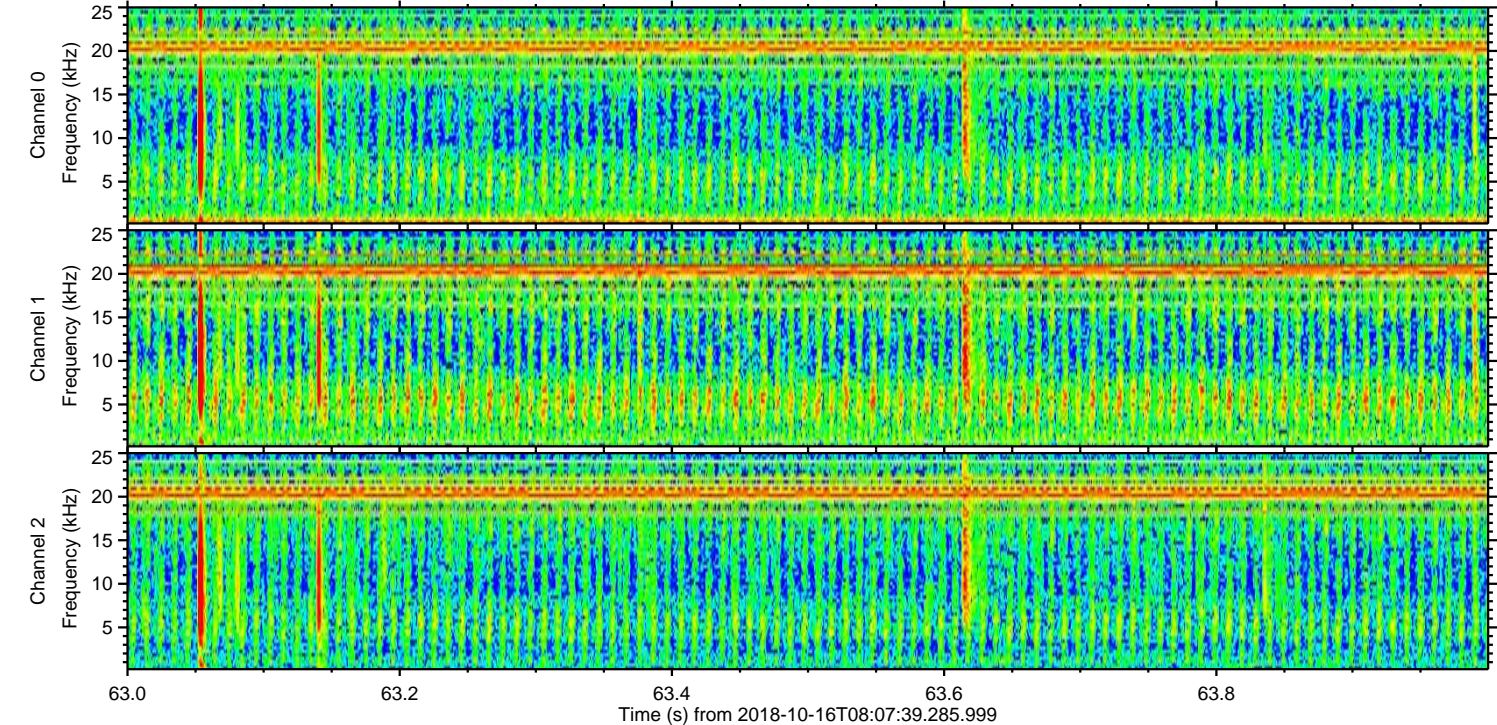
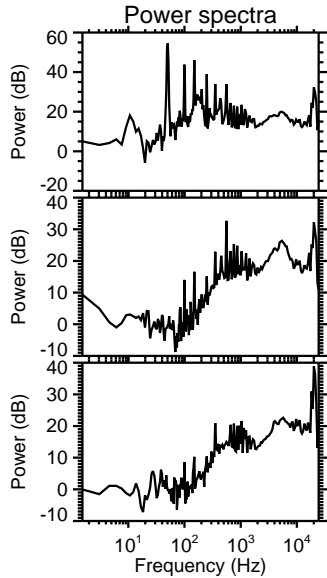
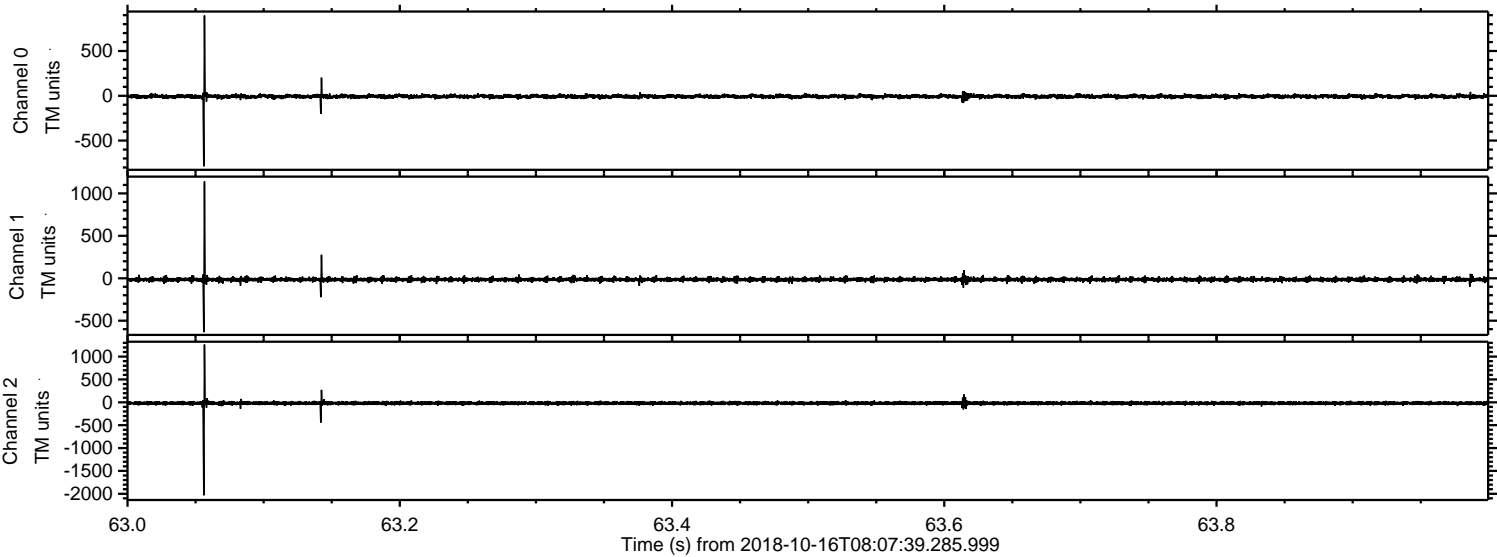

ELMAVAN 3D WAVEFORMS (Measured data sampled at 50 kHz) 51000 packets of 144 samples from 2018-10-16T08:07:39.285.999. Part 110/147

Processed Tue Oct 16 10:16:22 2018 by ELM ver.2012-10-06 from 001__elm20181016_080738__dat00.bin

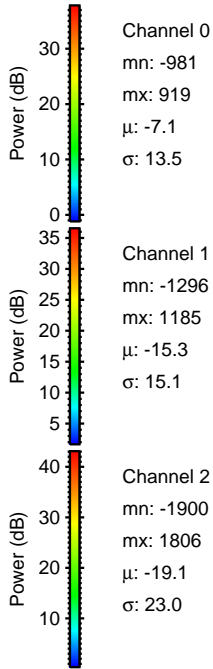
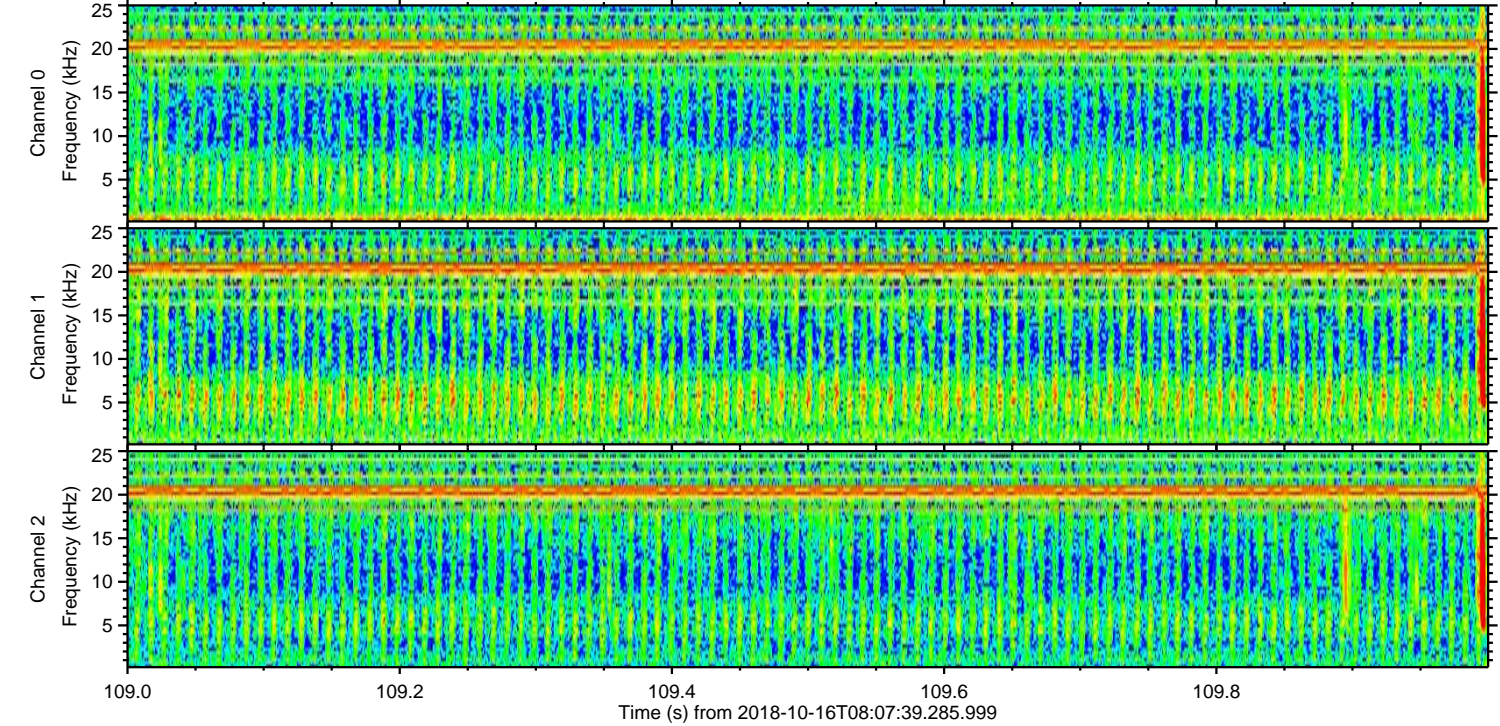
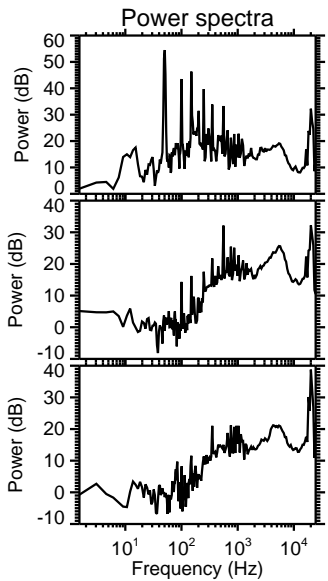
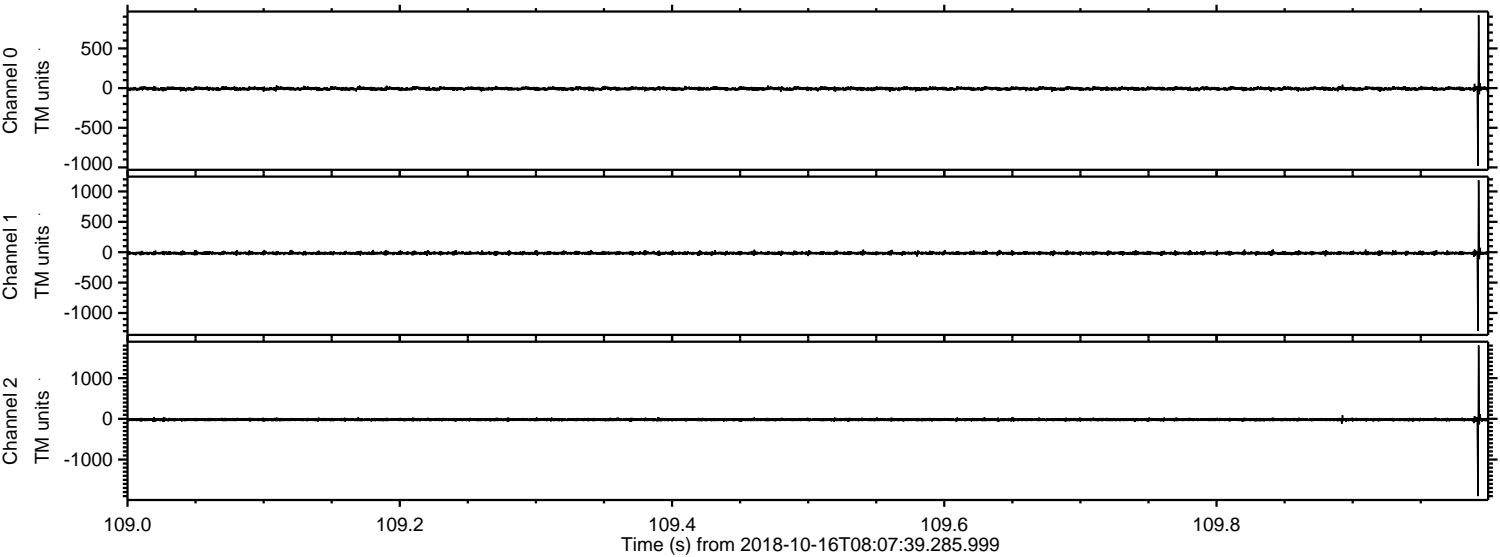

Channel 0
mn: -981
mx: 919
 μ : -7.1
 σ : 13.5

Channel 1
mn: -1296
mx: 1185
 μ : -15.3
 σ : 15.1

Channel 2
mn: -1900
mx: 1806
 μ : -19.1
 σ : 23.0

Processed Tue Oct 16 10:16:23 2018 by ELM ver.2012-10-06 from 001__elm20181016_080738__dat00.bin

