

ELMAVAN 3D WAVEFORMS (Measured data sampled at 50 kHz) 51000 packets of 144 samples from 2018-10-16T03:32:28.440.000.

Processed Tue Oct 16 05:41:01 2018 by ELM ver.2012-10-06 from 001__elm20181016_033227__dat00.bin

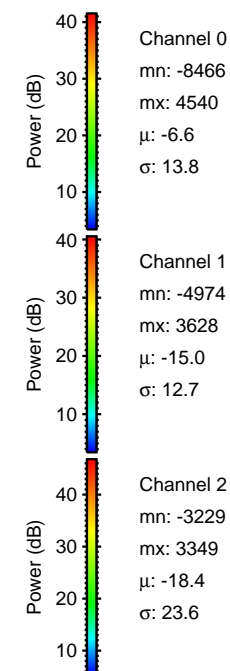

Processed Tue Oct 16 05:41:10 2018 by ELM ver.2012-10-06 from 001__elm20181016_033227__dat00.bin

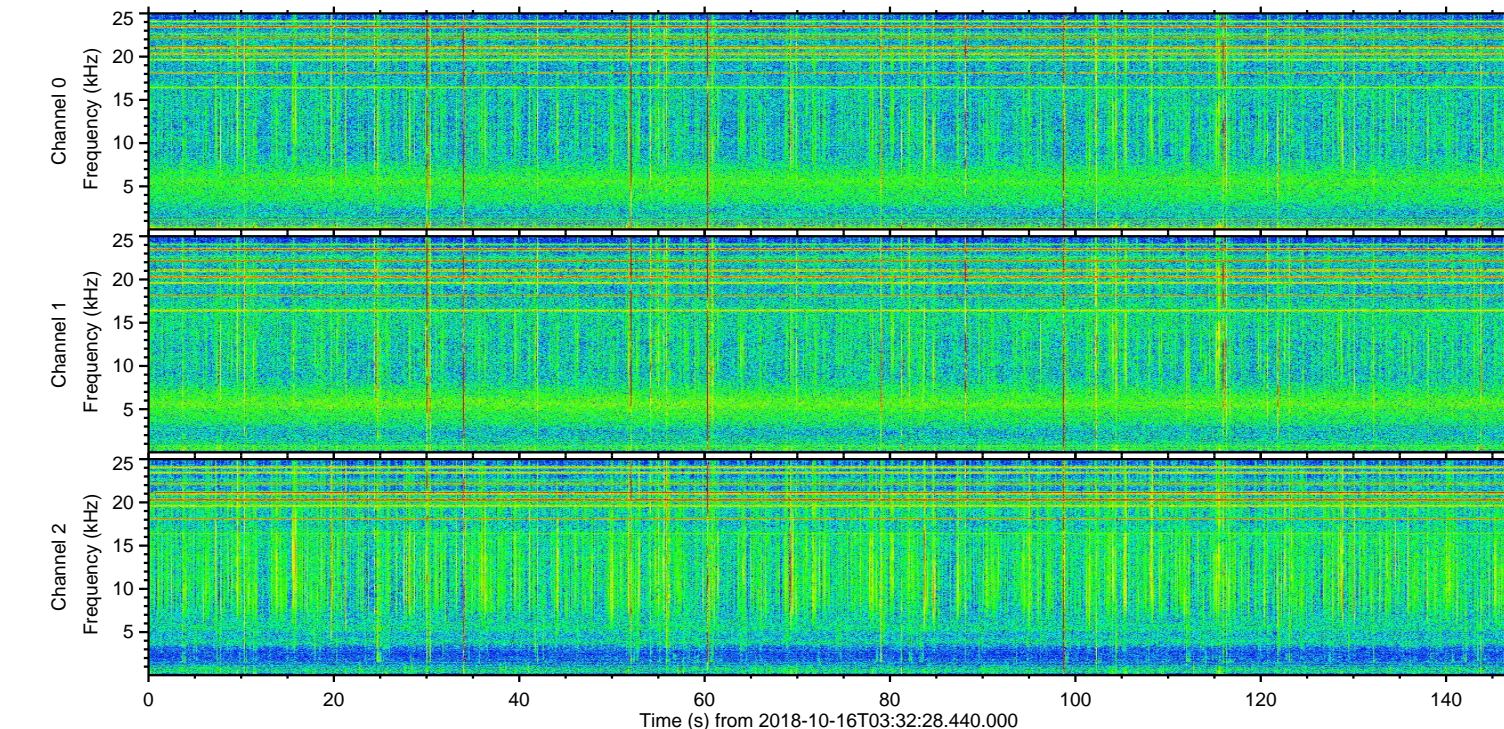
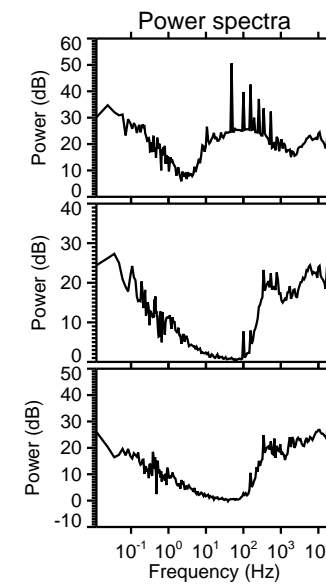
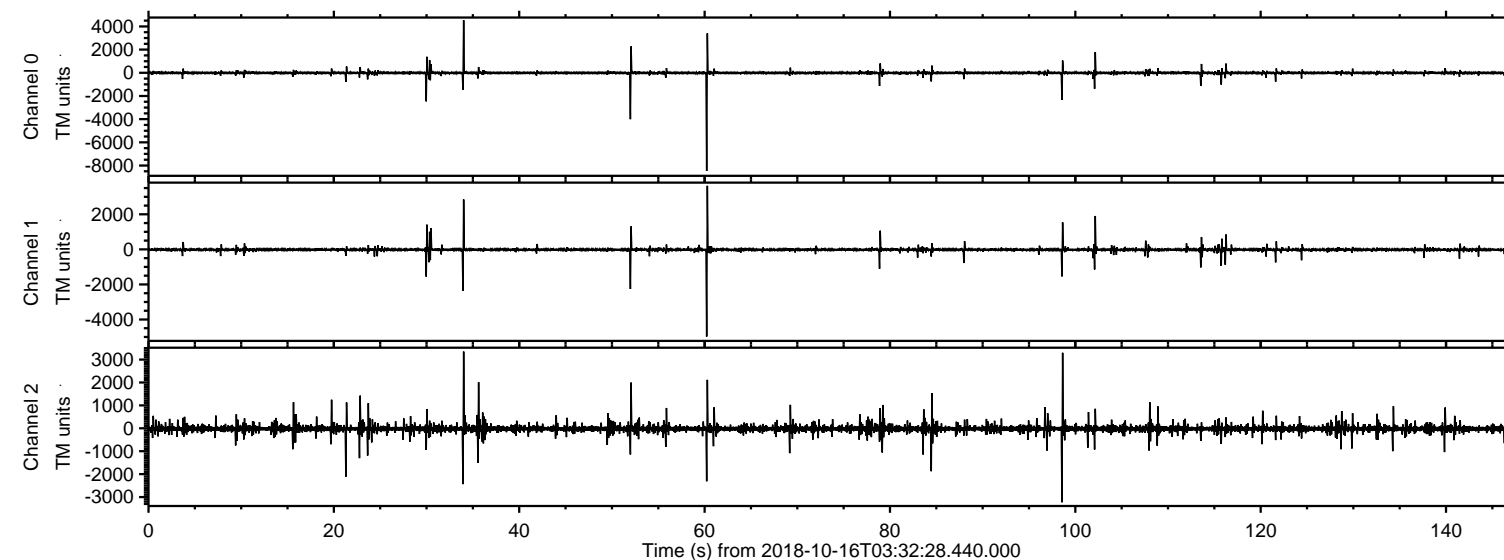
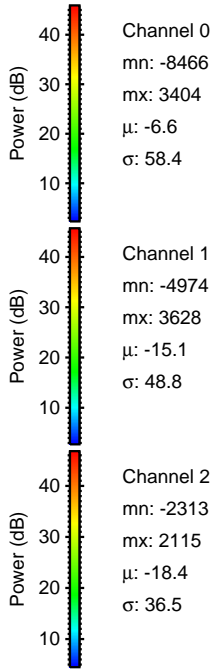
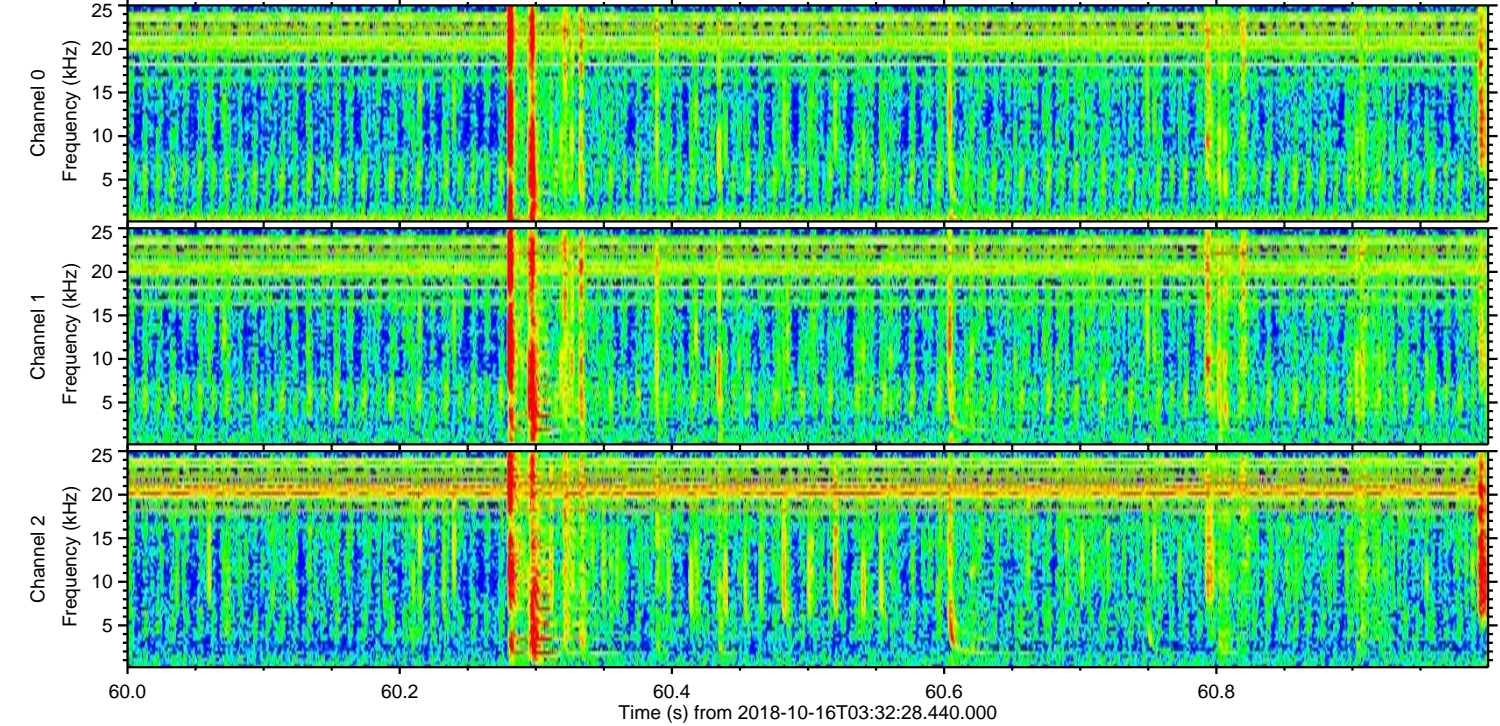
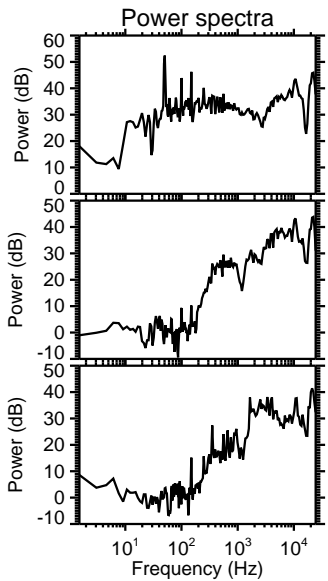
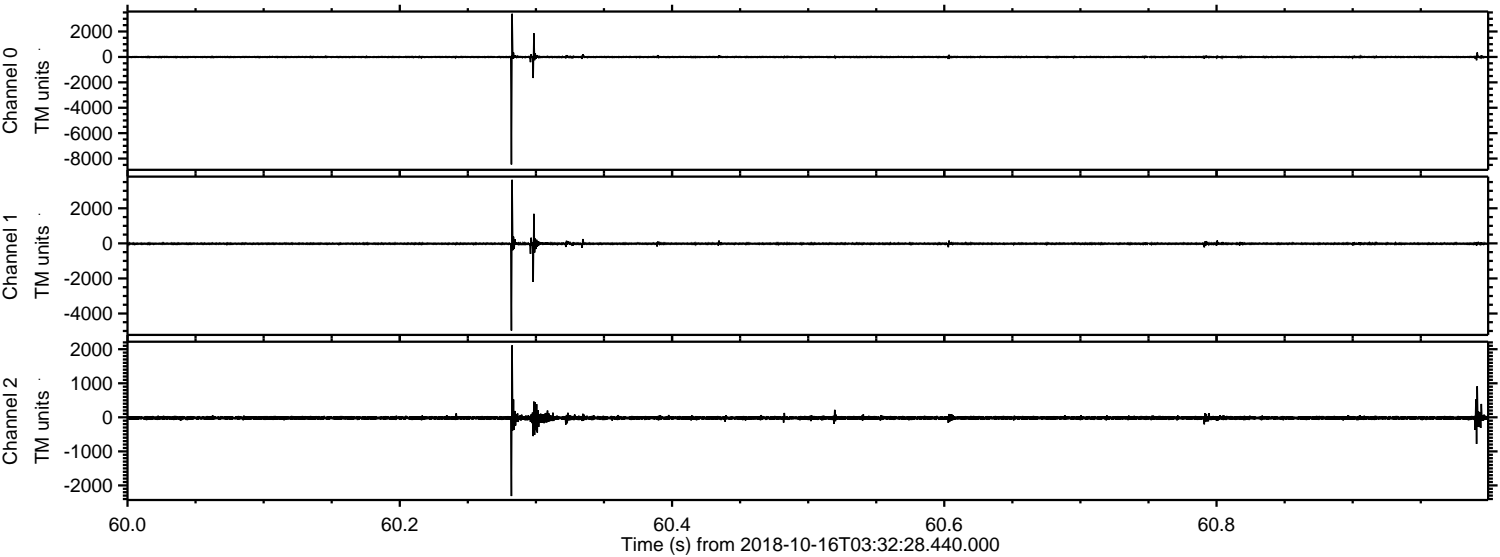

Processed Tue Oct 16 05:41:11 2018 by ELM ver.2012-10-06 from 001__elm20181016_033227__dat00.bin

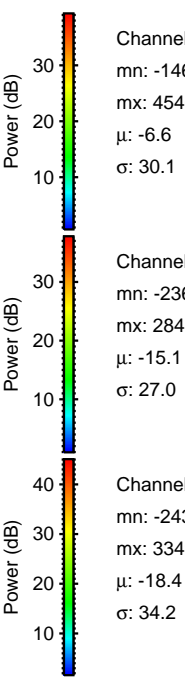
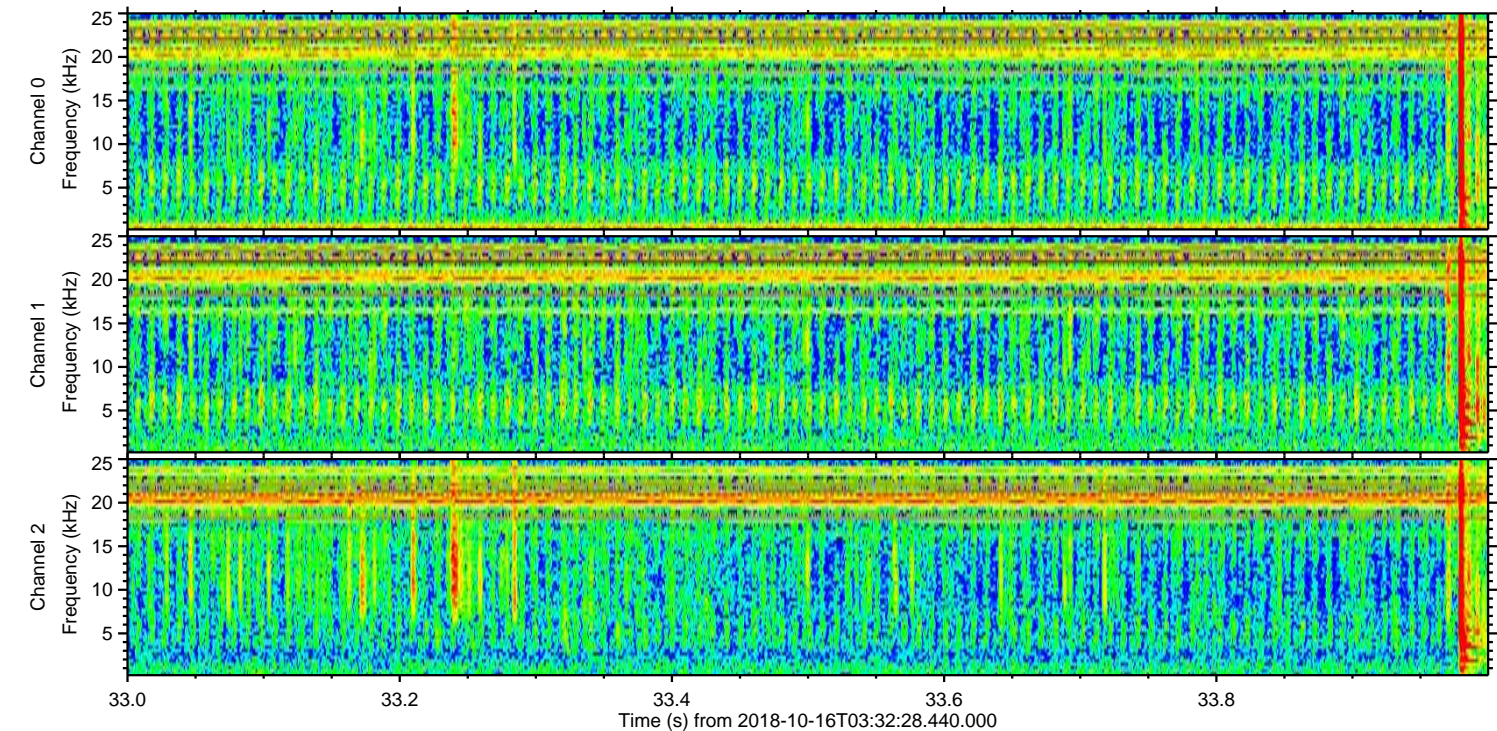
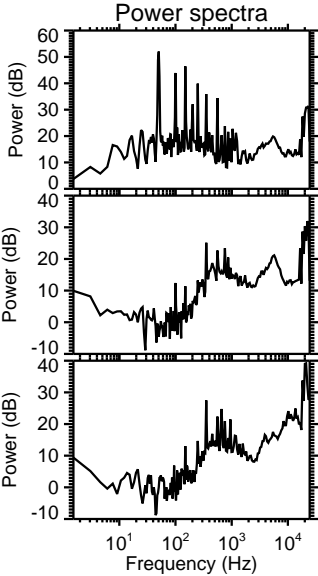
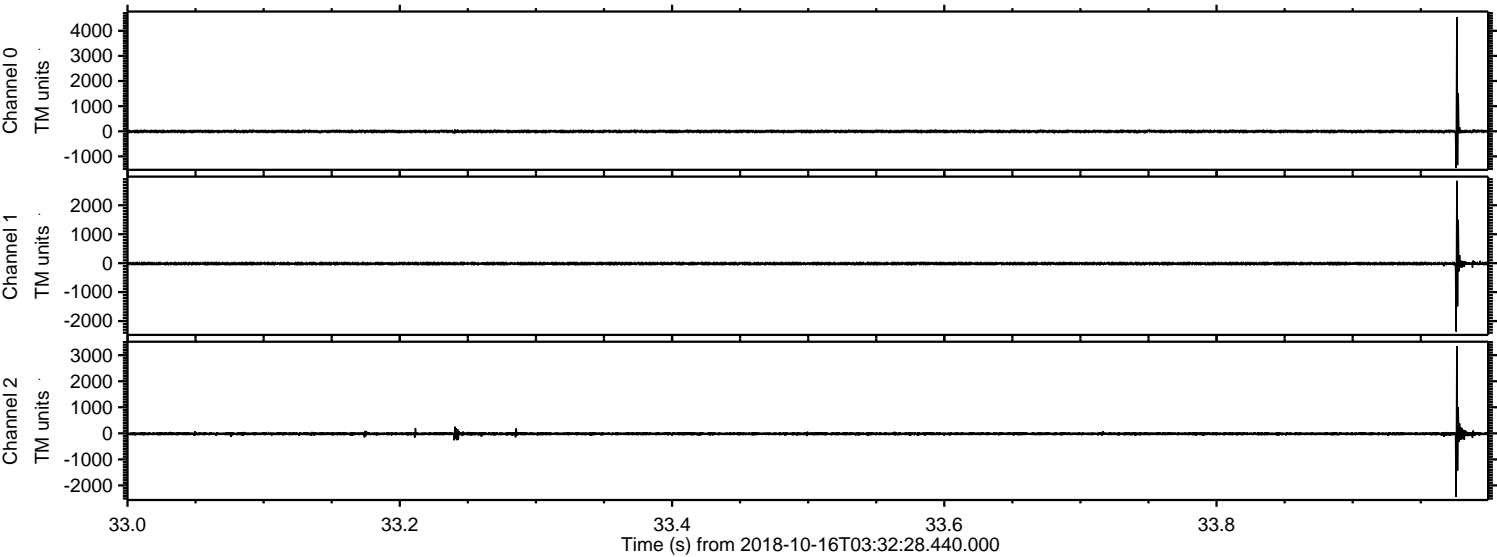

Processed Tue Oct 16 05:41:12 2018 by ELM ver.2012-10-06 from 001__elm20181016_033227__dat00.bin

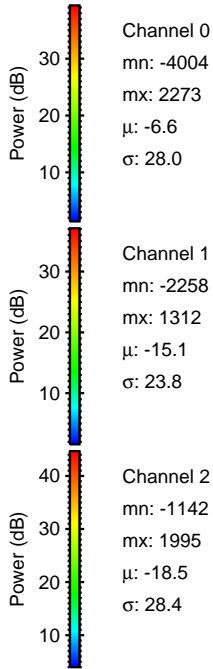
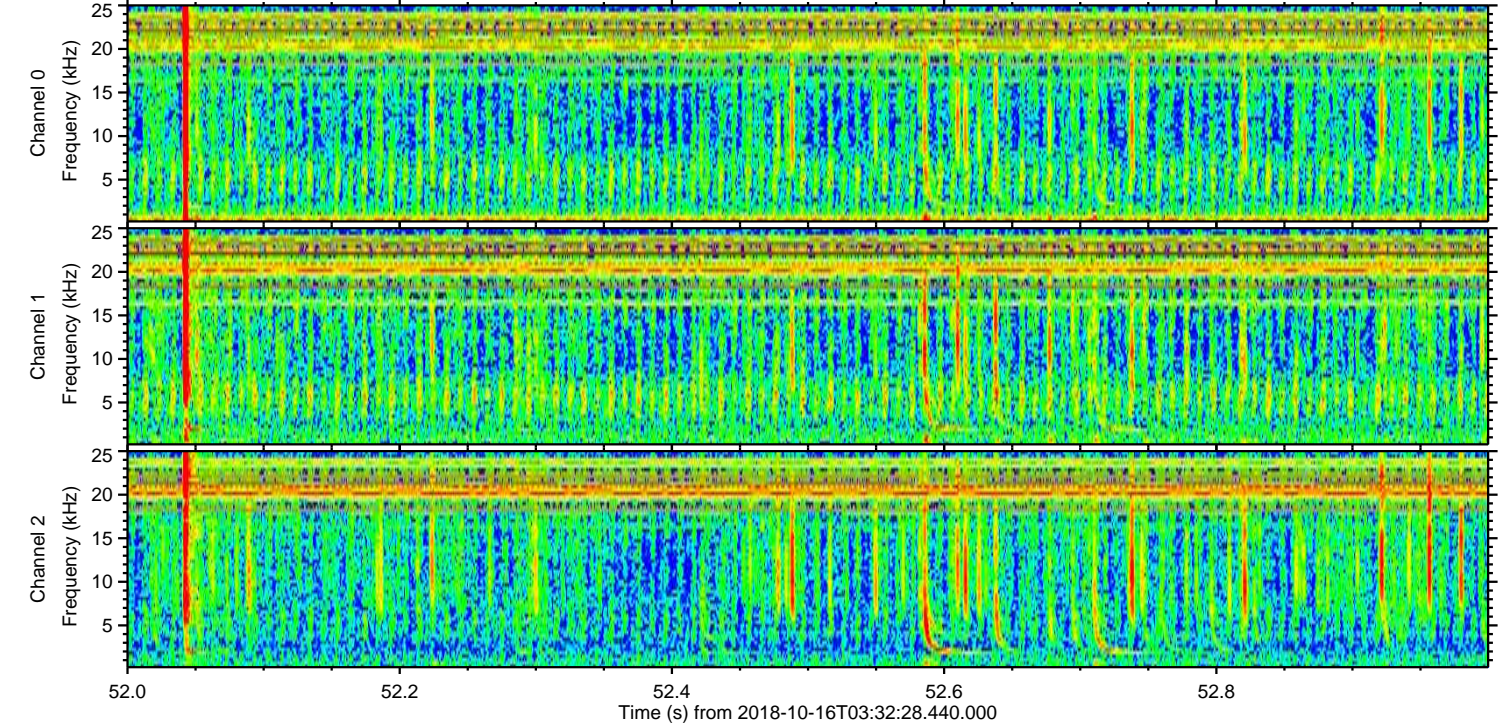
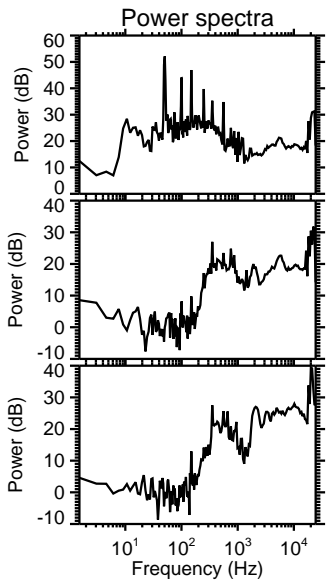
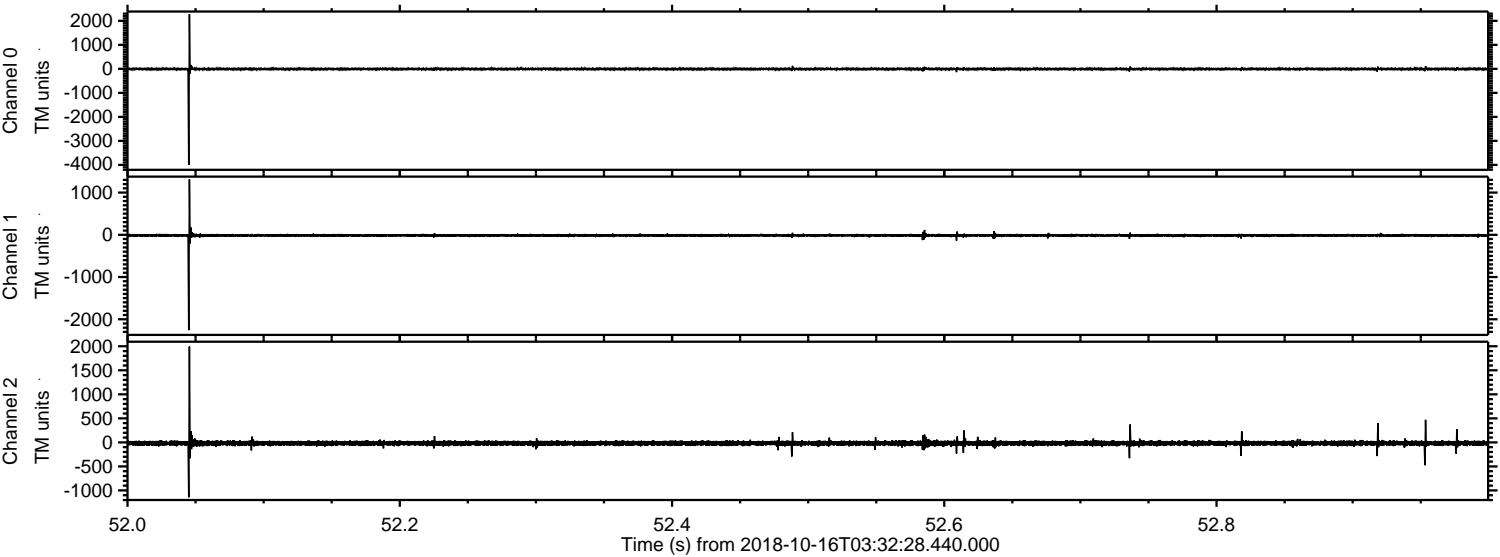

Channel 0
mn: -4004
mx: 2273
 μ : -6.6
 σ : 28.0

Channel 1
mn: -2258
mx: 1312
 μ : -15.1
 σ : 23.8

Channel 2
mn: -1142
mx: 1995
 μ : -18.5
 σ : 28.4

Processed Tue Oct 16 05:41:13 2018 by ELM ver.2012-10-06 from 001__elm20181016_033227__dat00.bin

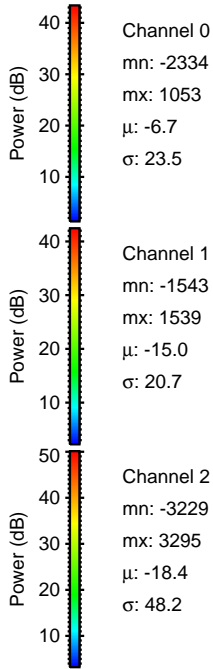
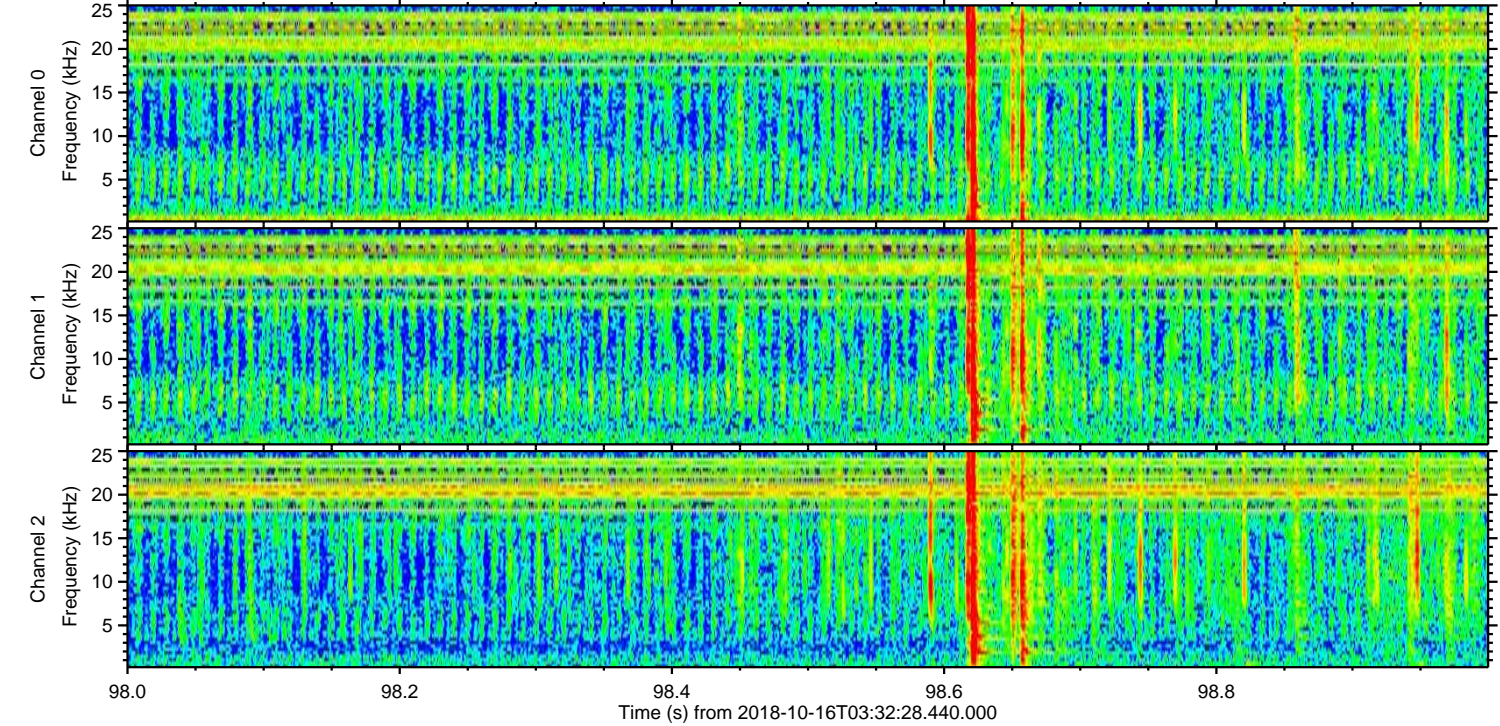
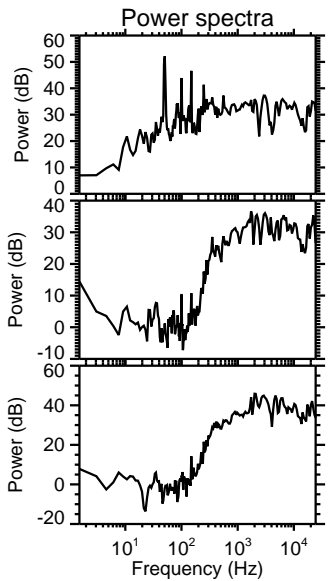
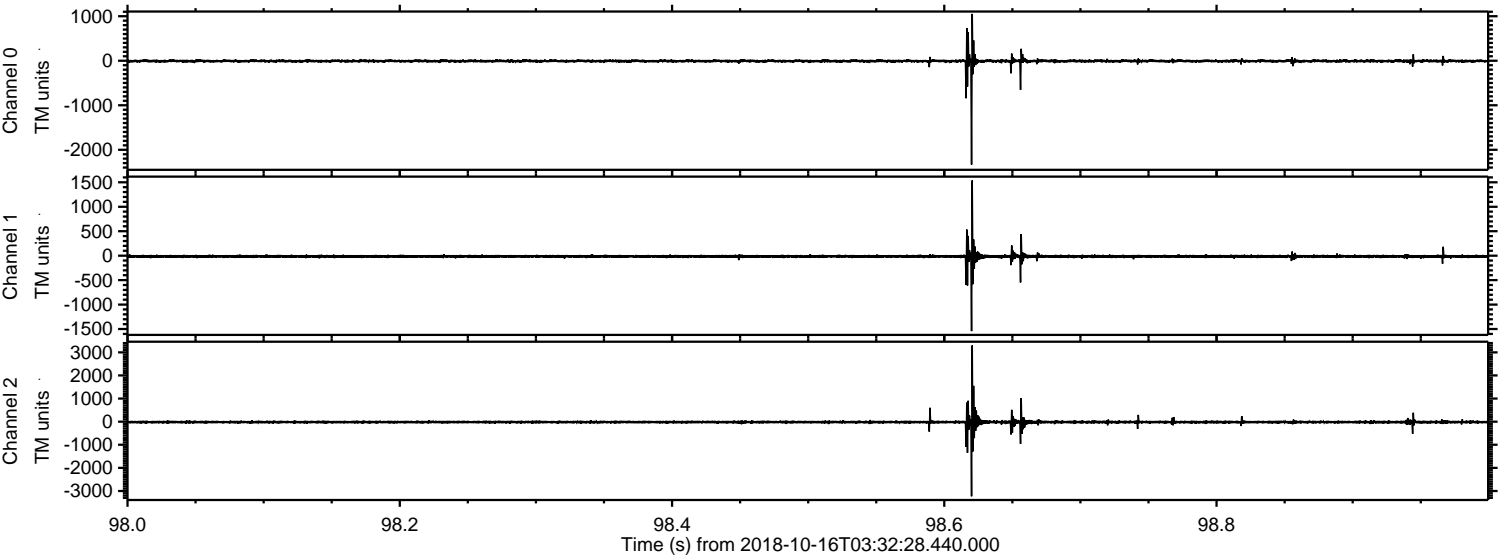

Processed Tue Oct 16 05:41:13 2018 by ELM ver.2012-10-06 from 001__elm20181016_033227__dat00.bin

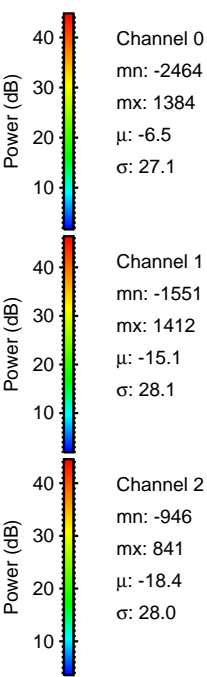
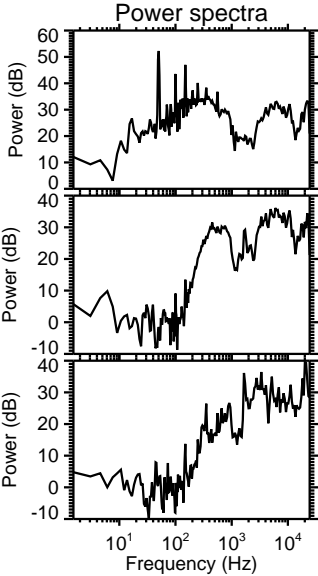
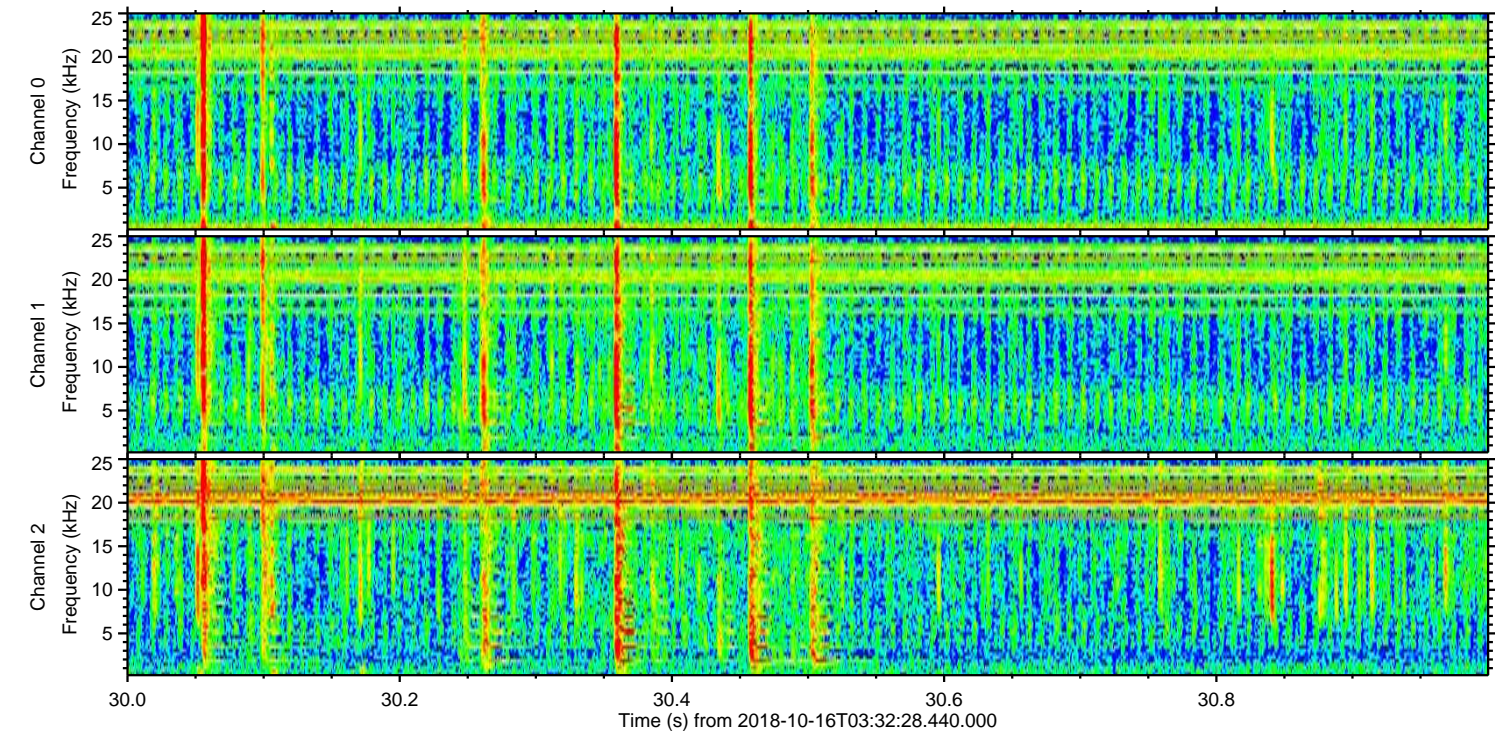
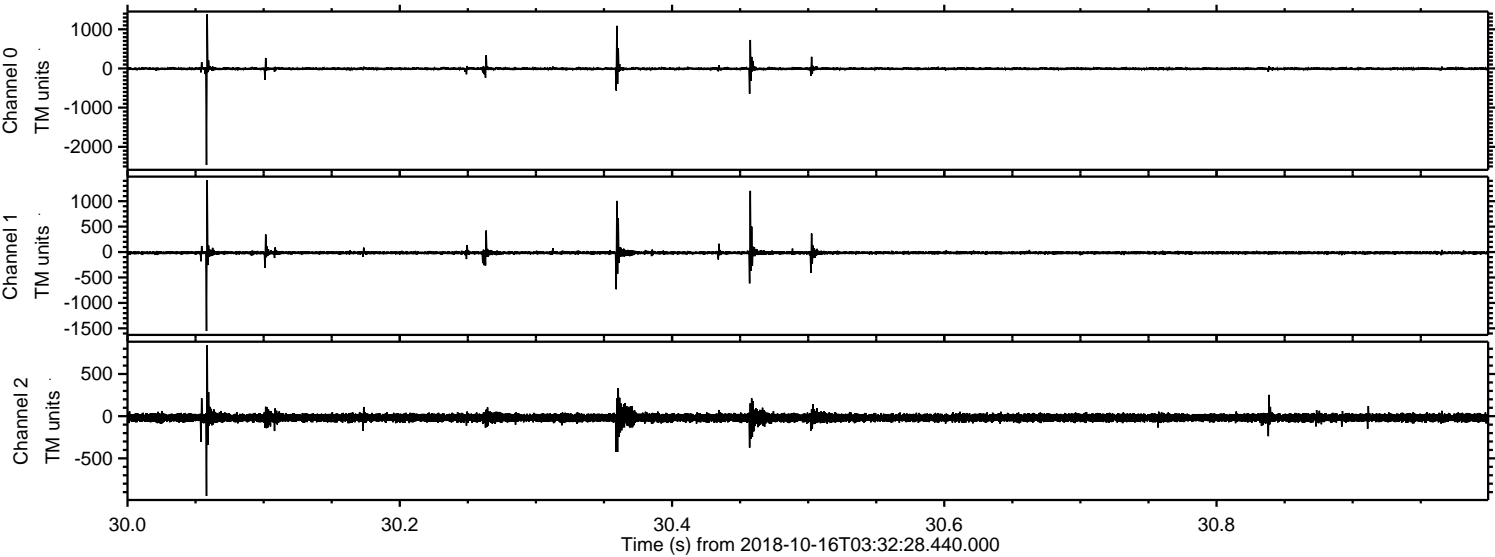

Processed Tue Oct 16 05:41:14 2018 by ELM ver.2012-10-06 from 001__elm20181016_033227__dat00.bin

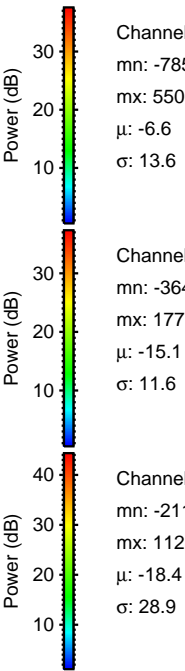
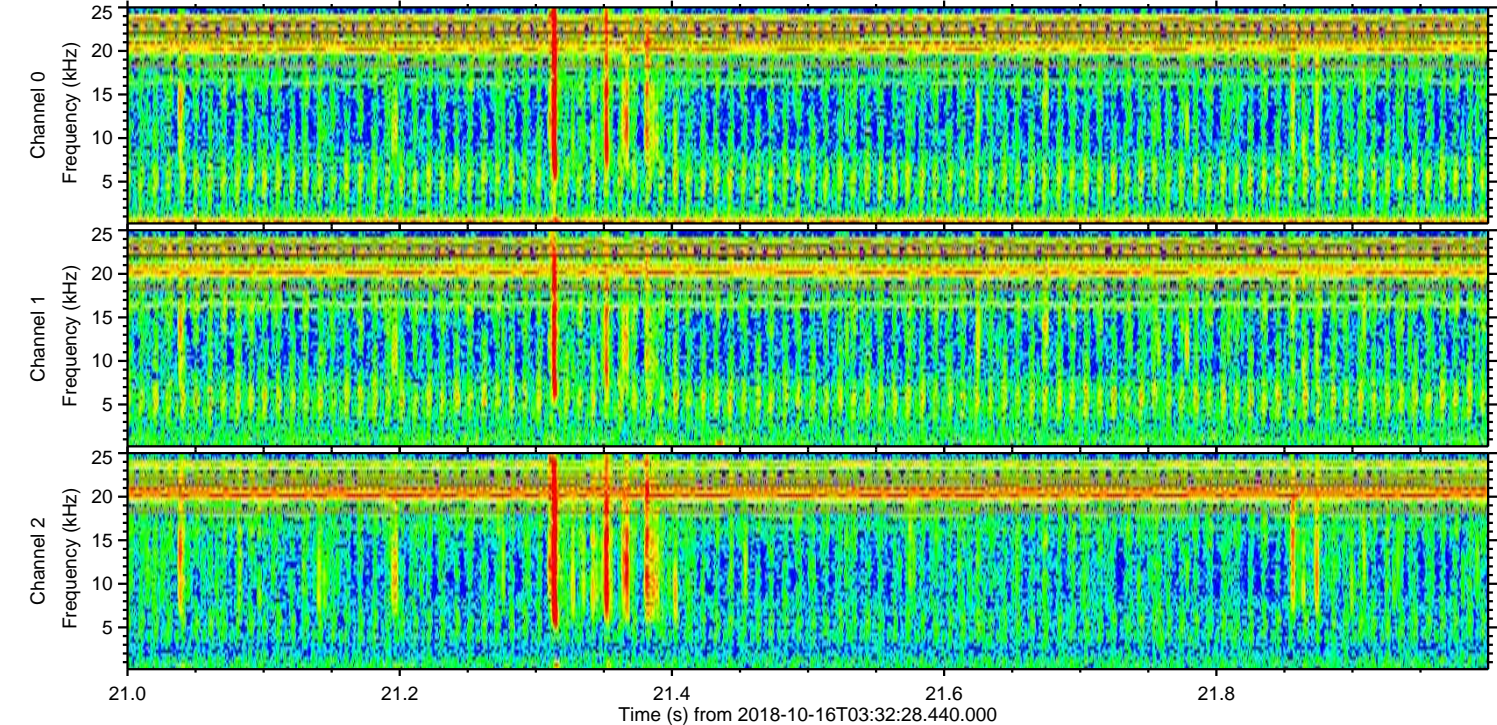
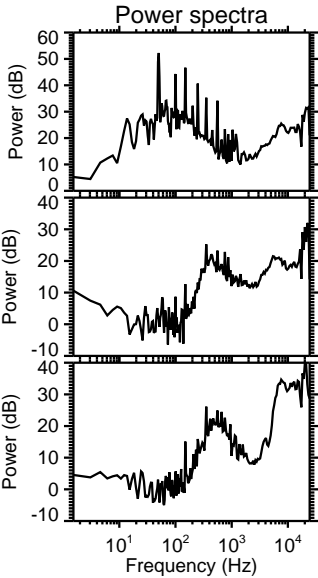
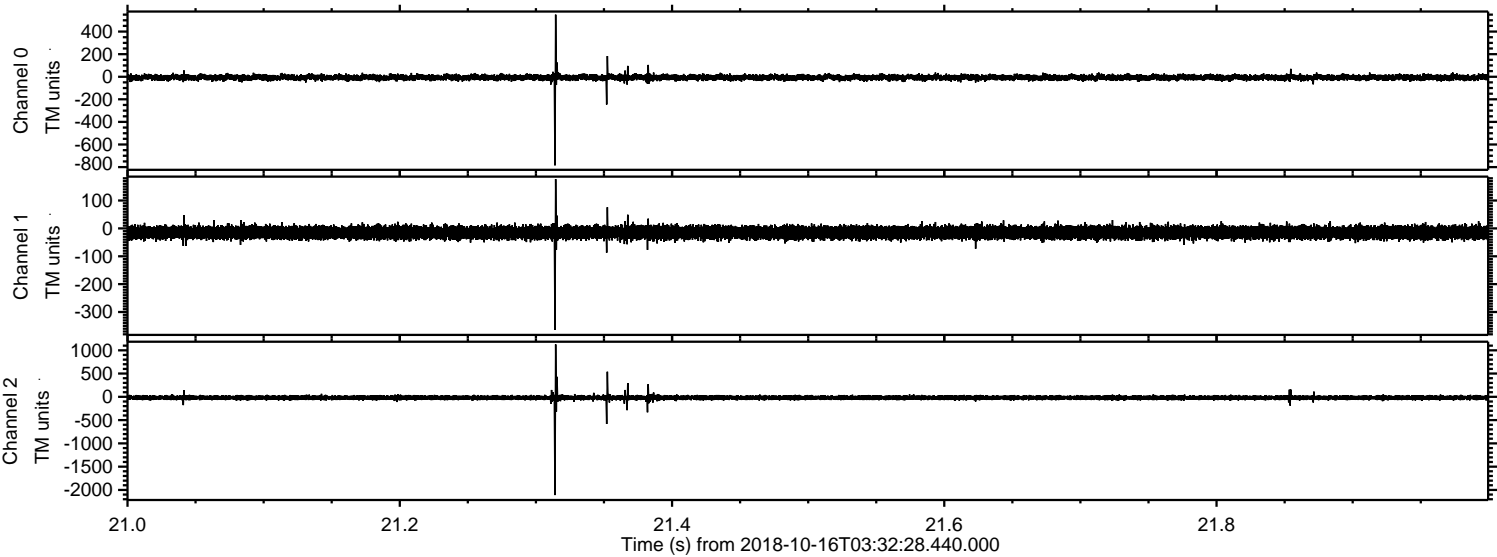

Processed Tue Oct 16 05:41:15 2018 by ELM ver.2012-10-06 from 001__elm20181016_033227__dat00.bin

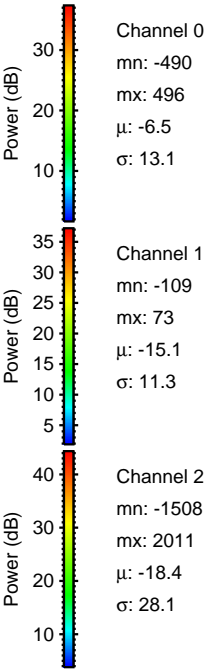
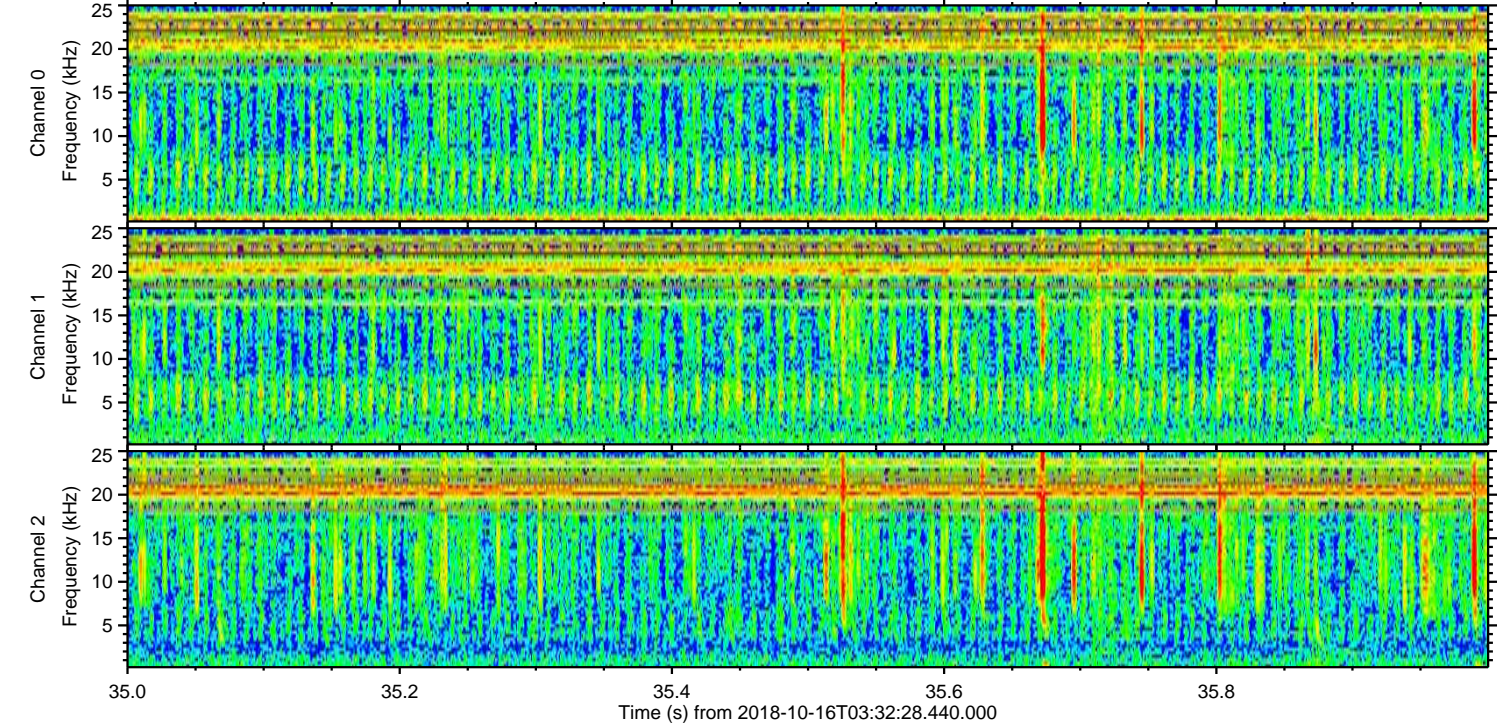
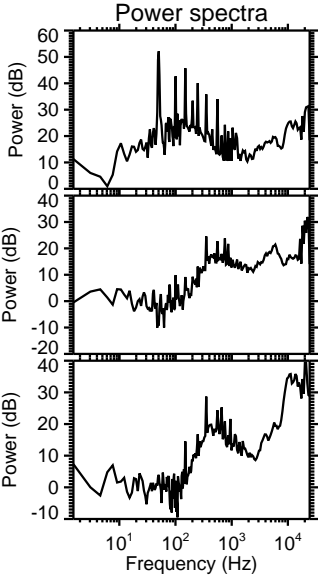
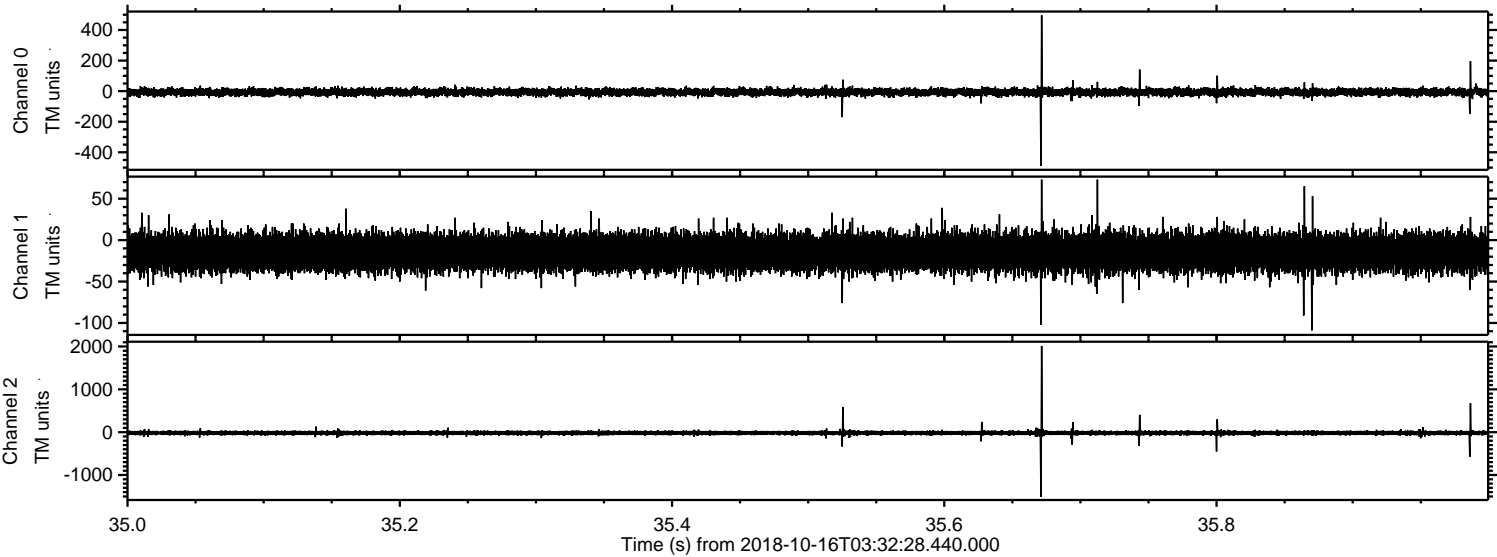

ELMAVAN 3D WAVEFORMS (Measured data sampled at 50 kHz) 51000 packets of 144 samples from 2018-10-16T03:32:28.440.000. Part 103/147

Processed Tue Oct 16 05:41:16 2018 by ELM ver.2012-10-06 from 001__elm20181016_033227__dat00.bin

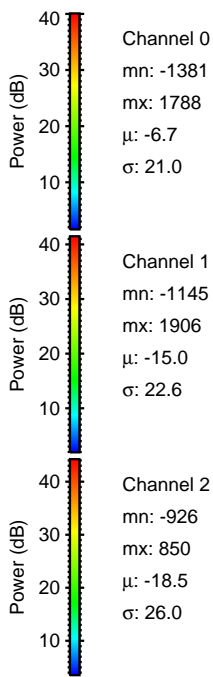
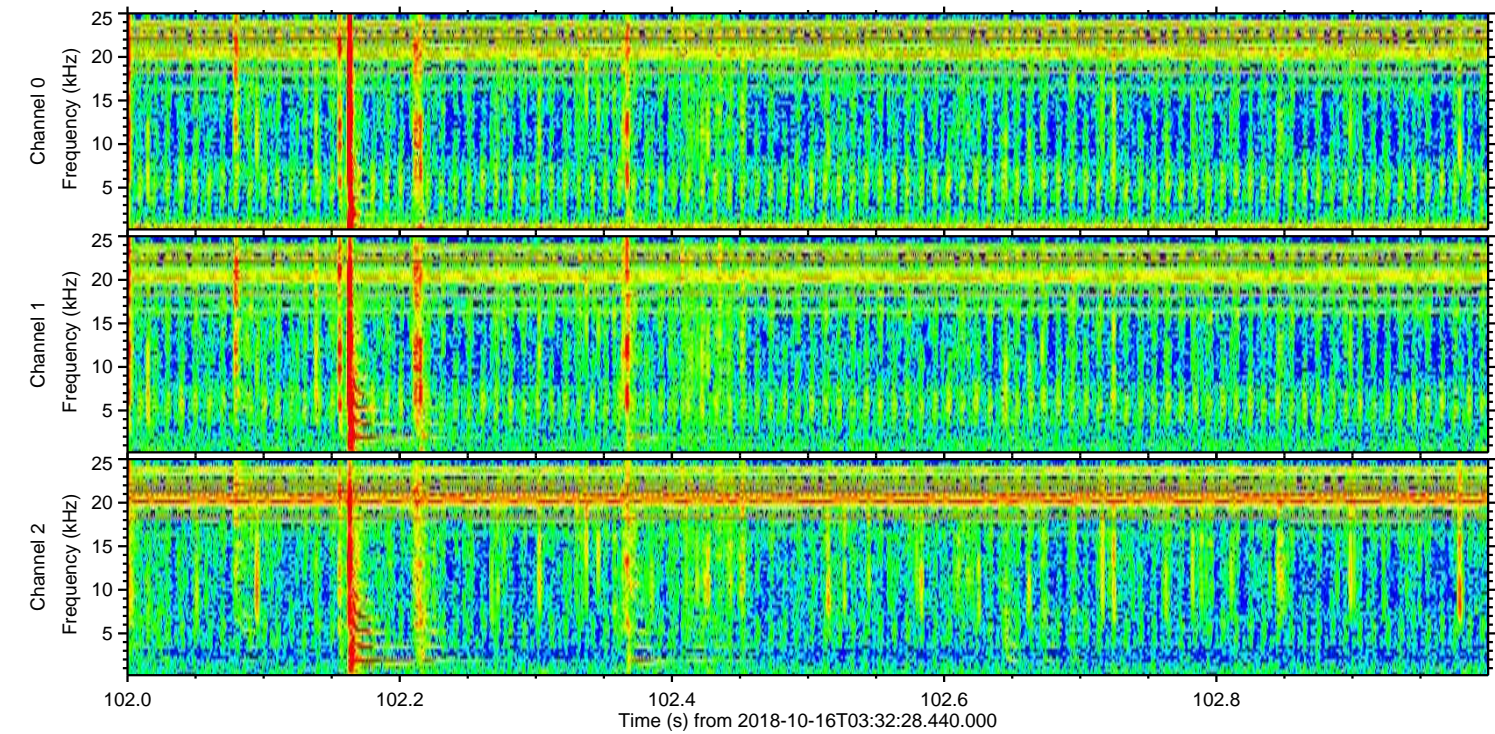
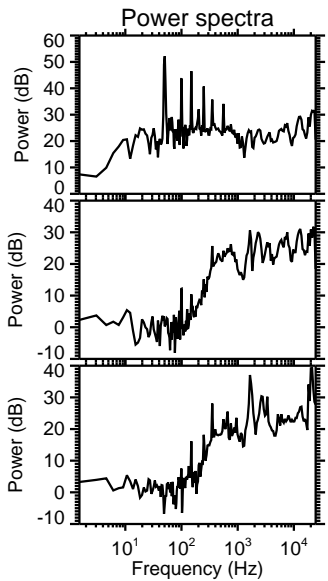
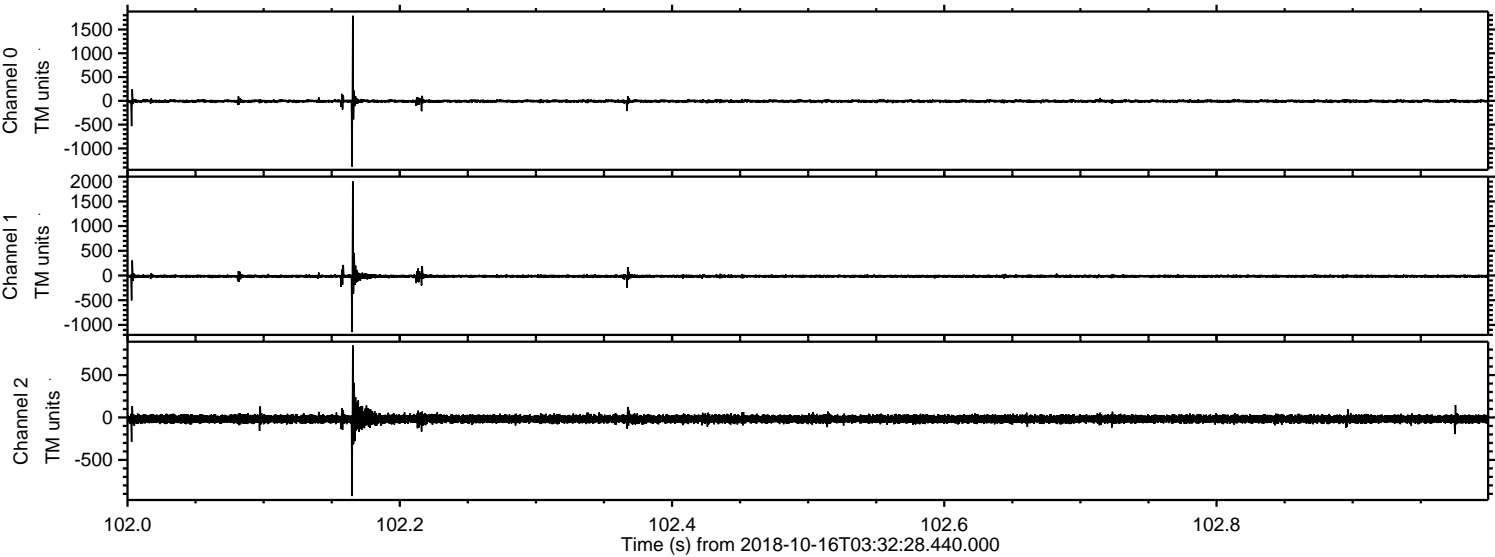

Channel 0
mn: -1381
mx: 1788
 μ : -6.7
 σ : 21.0

Channel 1
mn: -1145
mx: 1906
 μ : -15.0
 σ : 22.6

Channel 2
mn: -926
mx: 850
 μ : -18.5
 σ : 26.0

Processed Tue Oct 16 05:41:16 2018 by ELM ver.2012-10-06 from 001__elm20181016_033227__dat00.bin

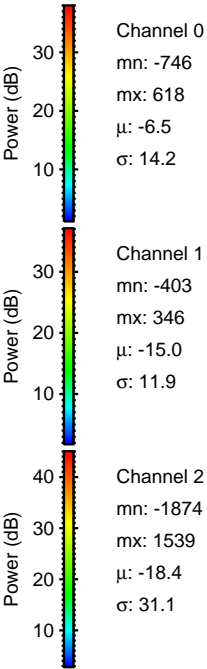
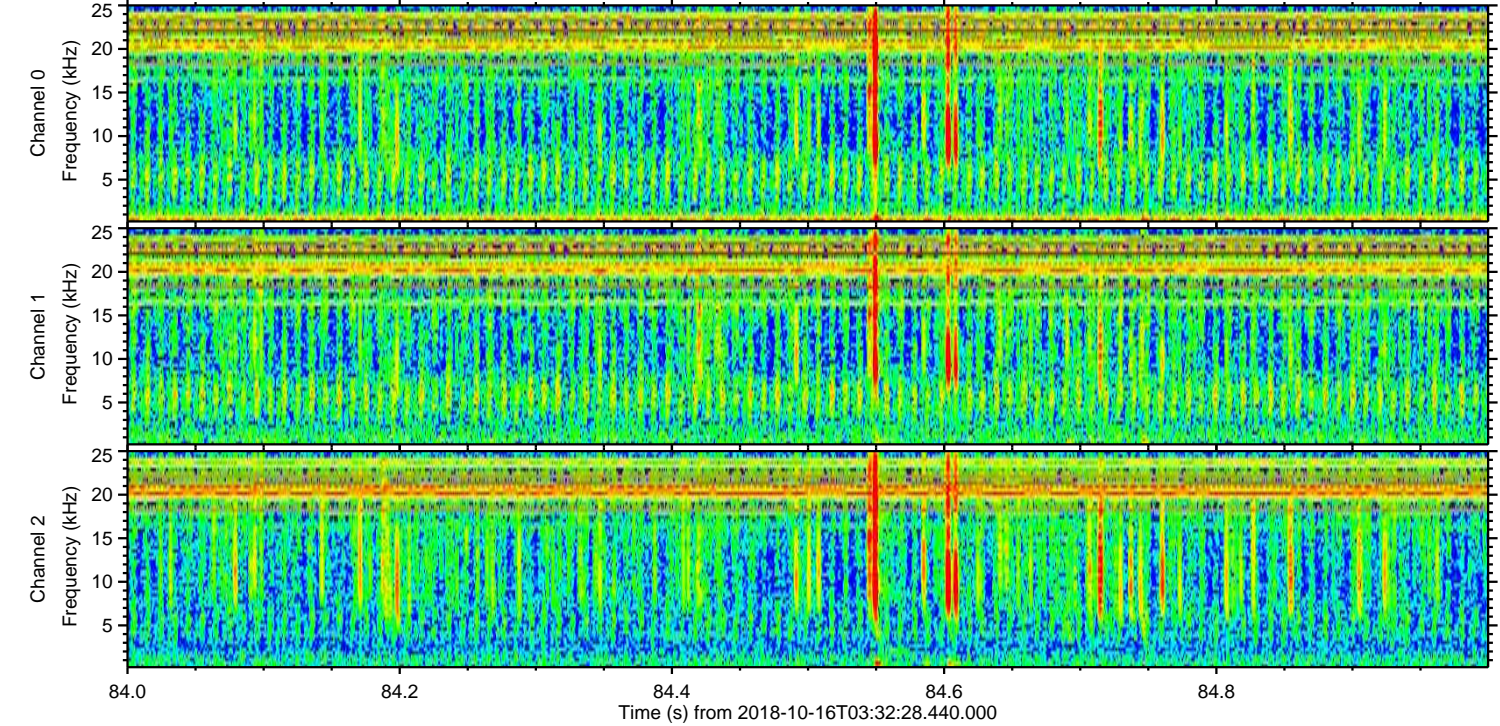
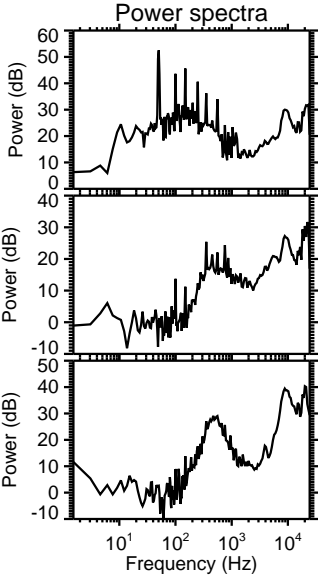
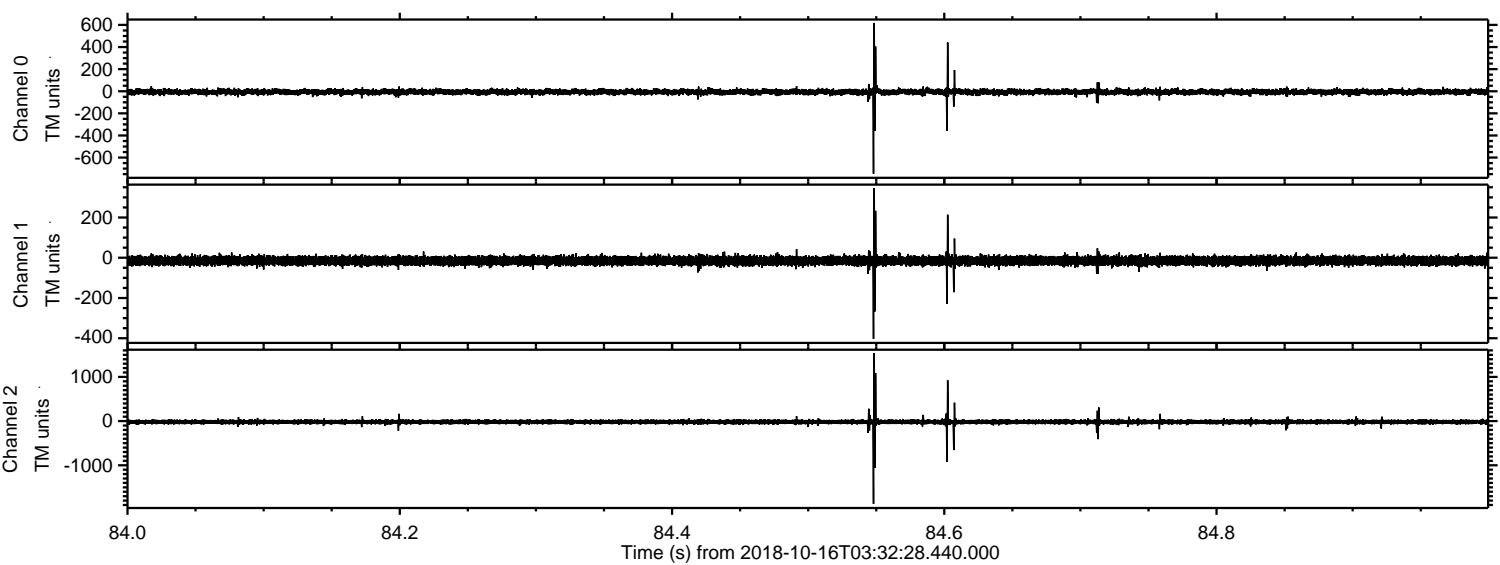

Processed Tue Oct 16 05:41:17 2018 by ELM ver.2012-10-06 from 001__elm20181016_033227__dat00.bin

