

ELMAVAN 3D WAVEFORMS (Measured data sampled at 50 kHz) 51000 packets of 144 samples from 2018-10-15T18:47:07.700.000.

Processed Mon Oct 15 20:55:25 2018 by ELM ver.2012-10-06 from 001__elm20181015_184706__dat00.bin

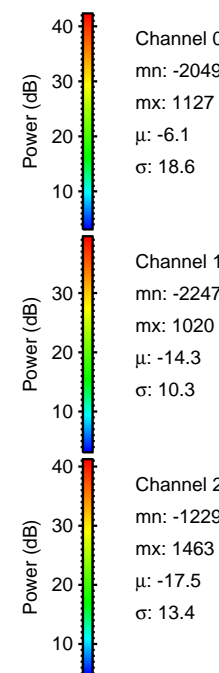
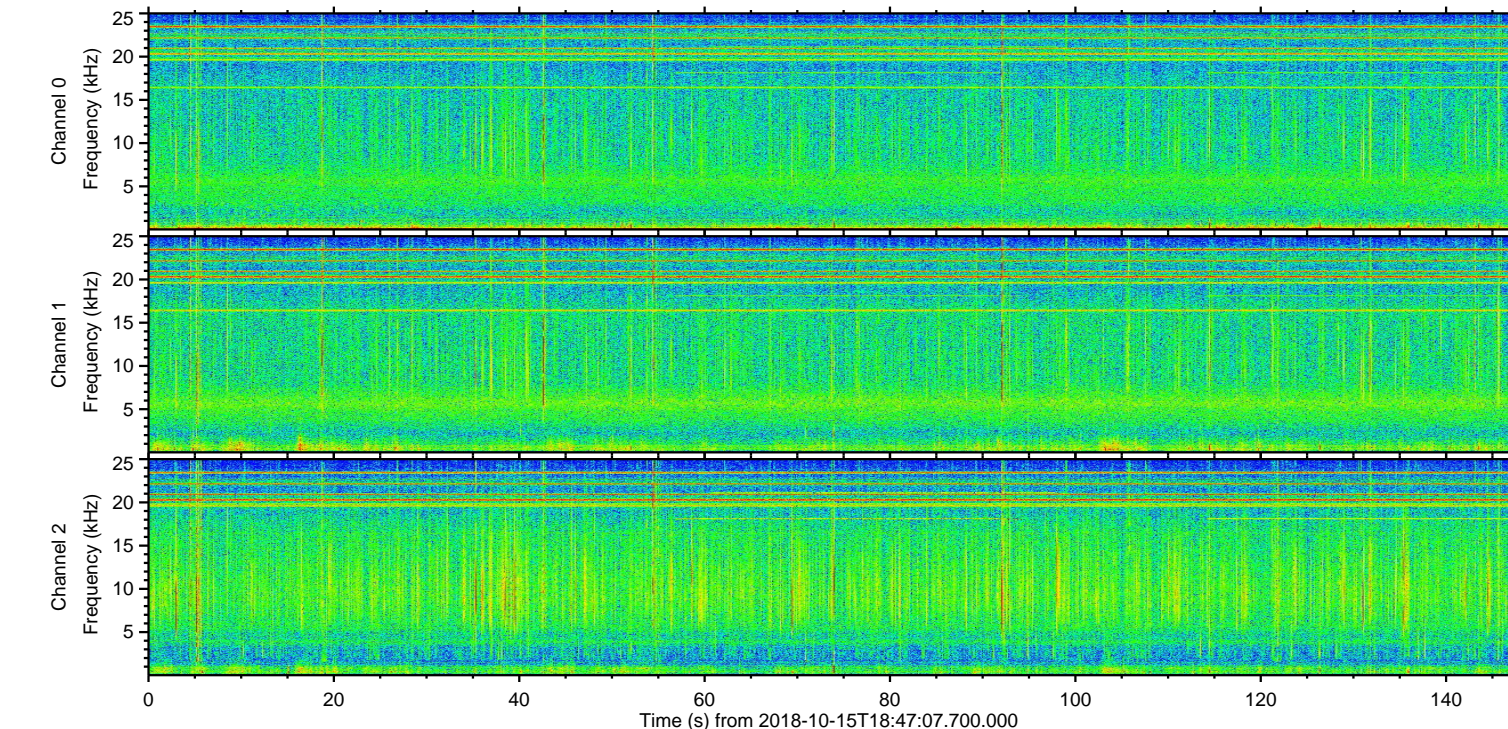
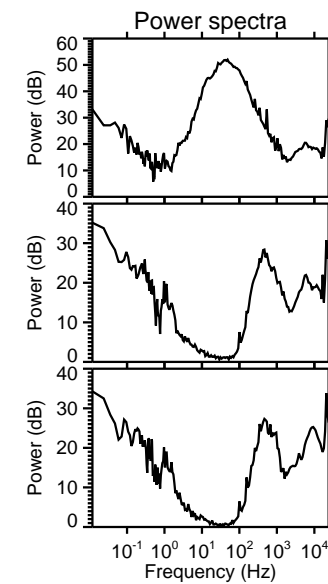
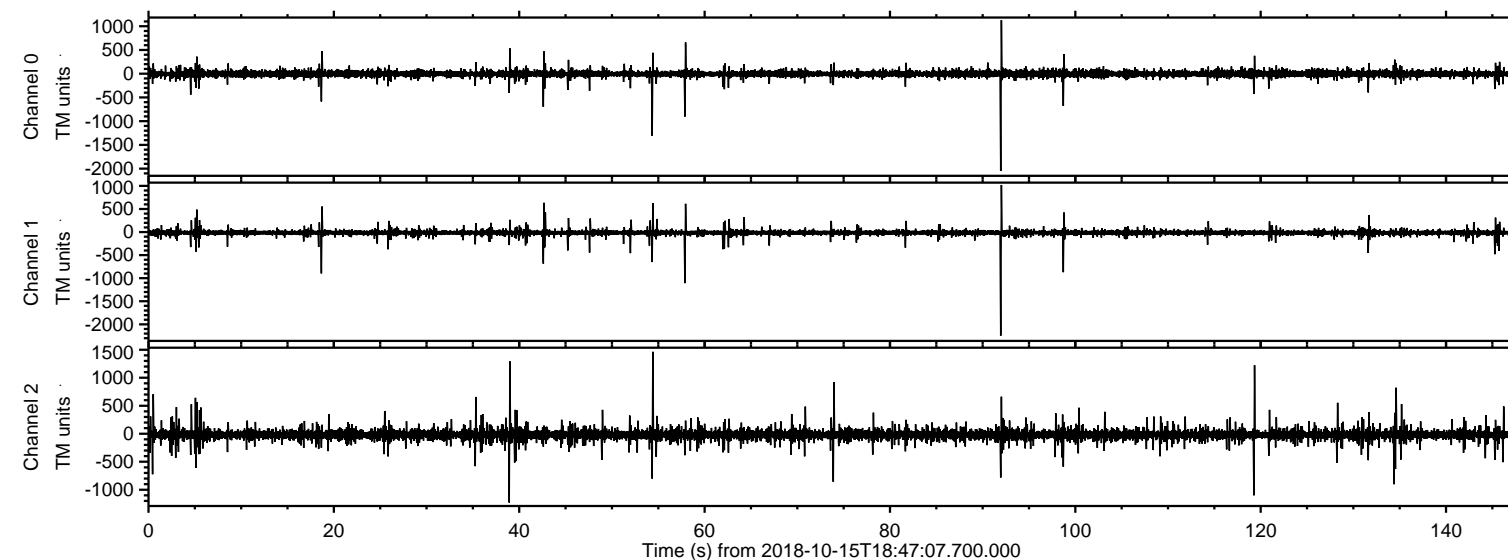

ELMAVAN 3D WAVEFORMS (Measured data sampled at 50 kHz) 51000 packets of 144 samples from 2018-10-15T18:47:07.700.000. Part 92/147

Processed Mon Oct 15 20:55:34 2018 by ELM ver.2012-10-06 from 001__elm20181015_184706__dat00.bin

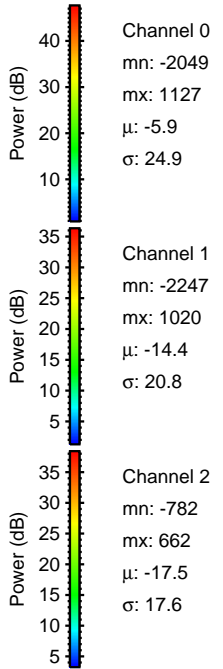
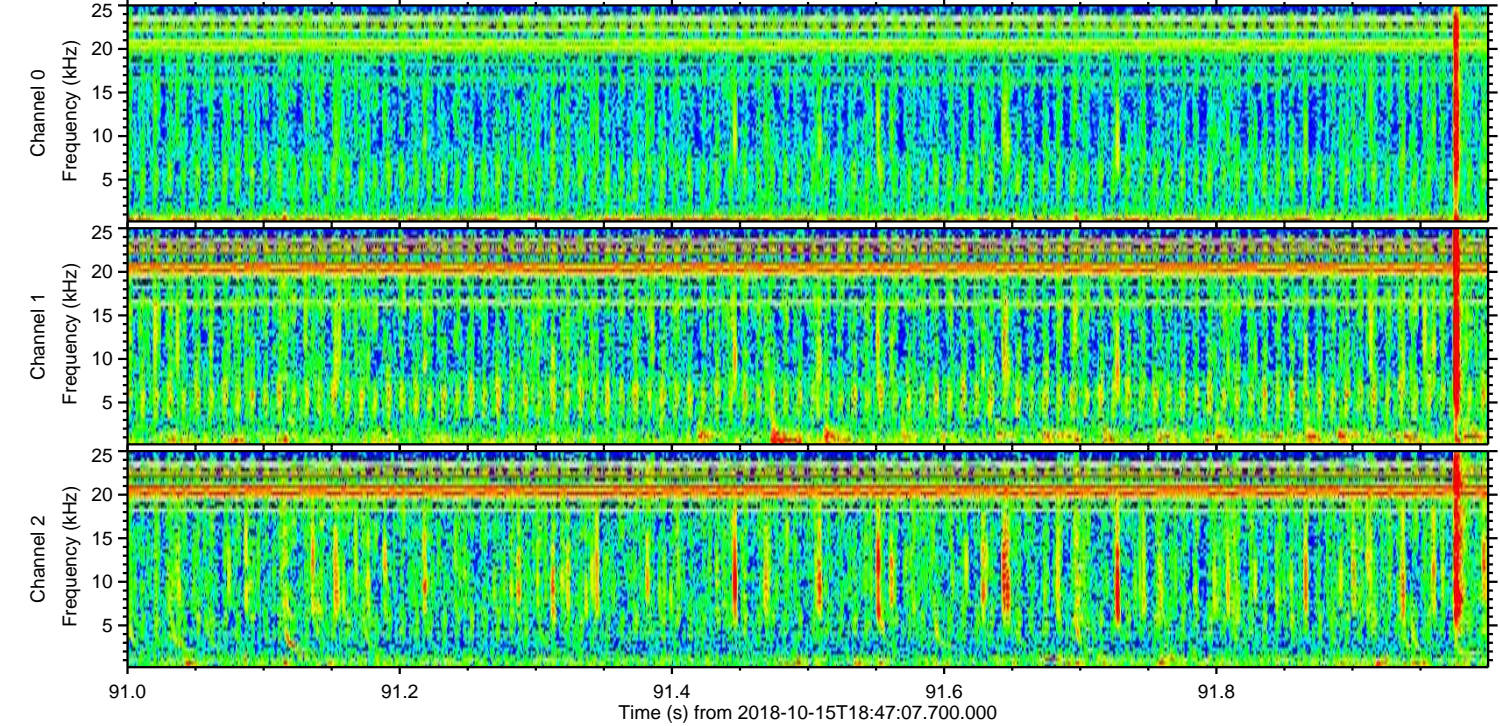
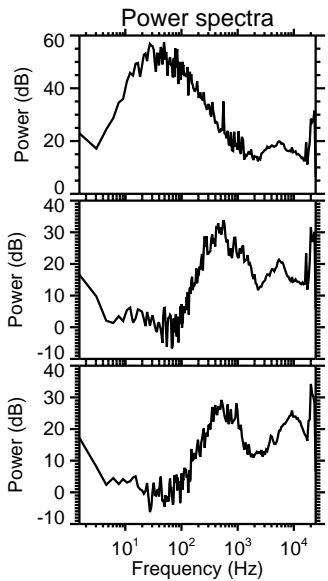
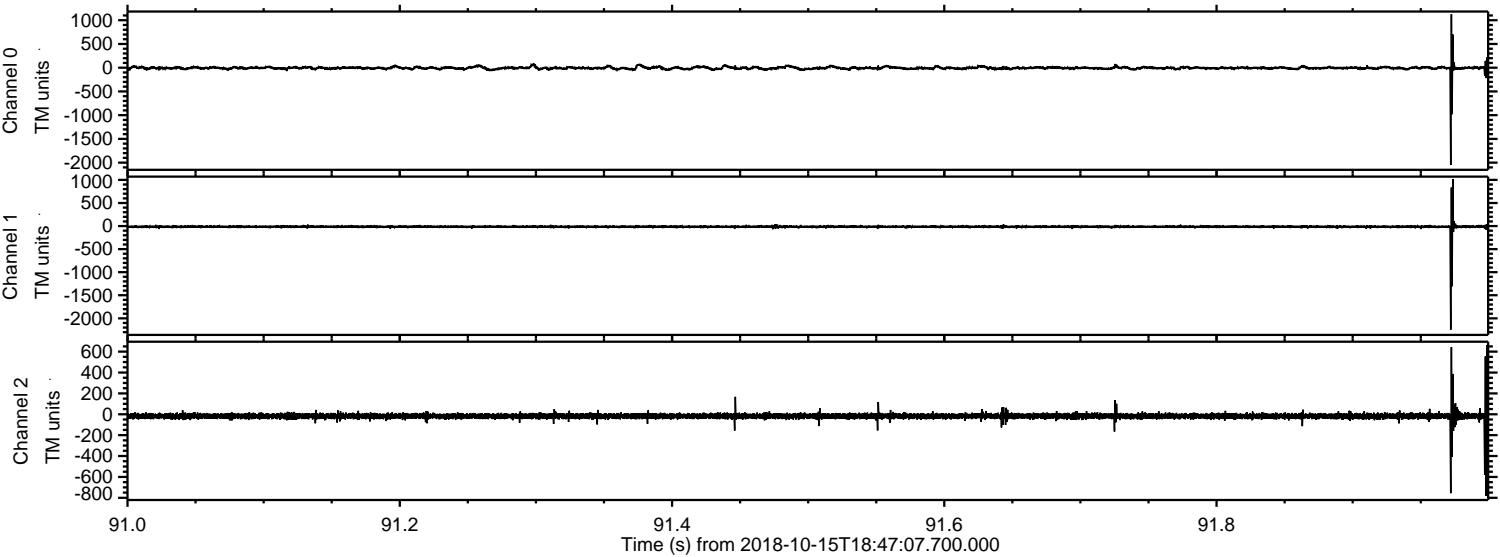

Processed Mon Oct 15 20:55:35 2018 by ELM ver.2012-10-06 from 001__elm20181015_184706__dat00.bin

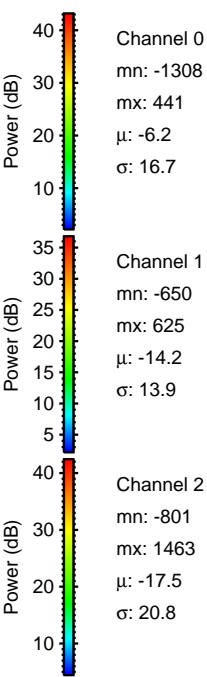
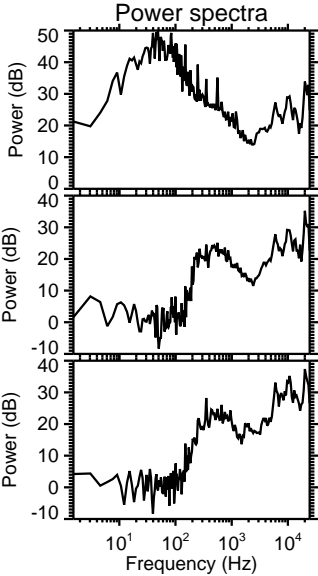
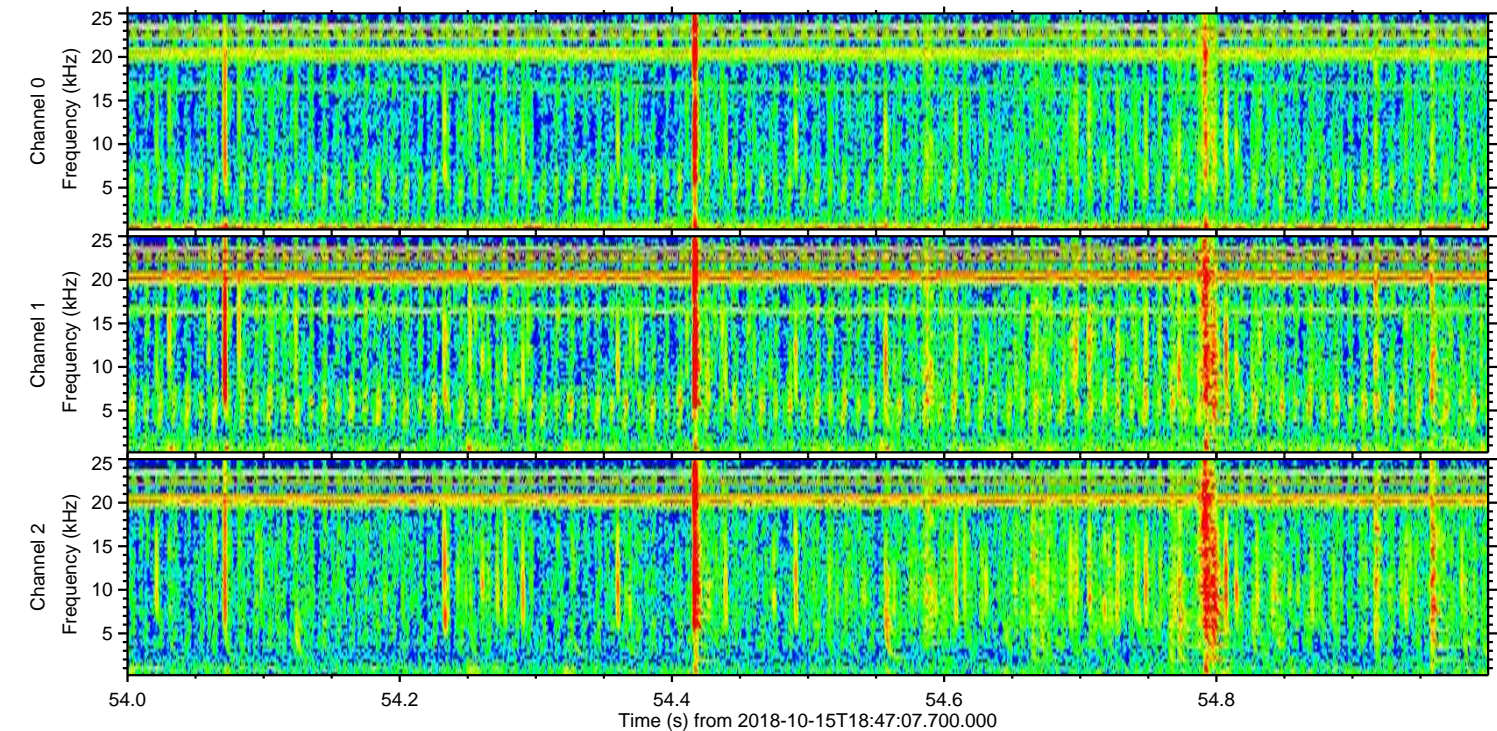
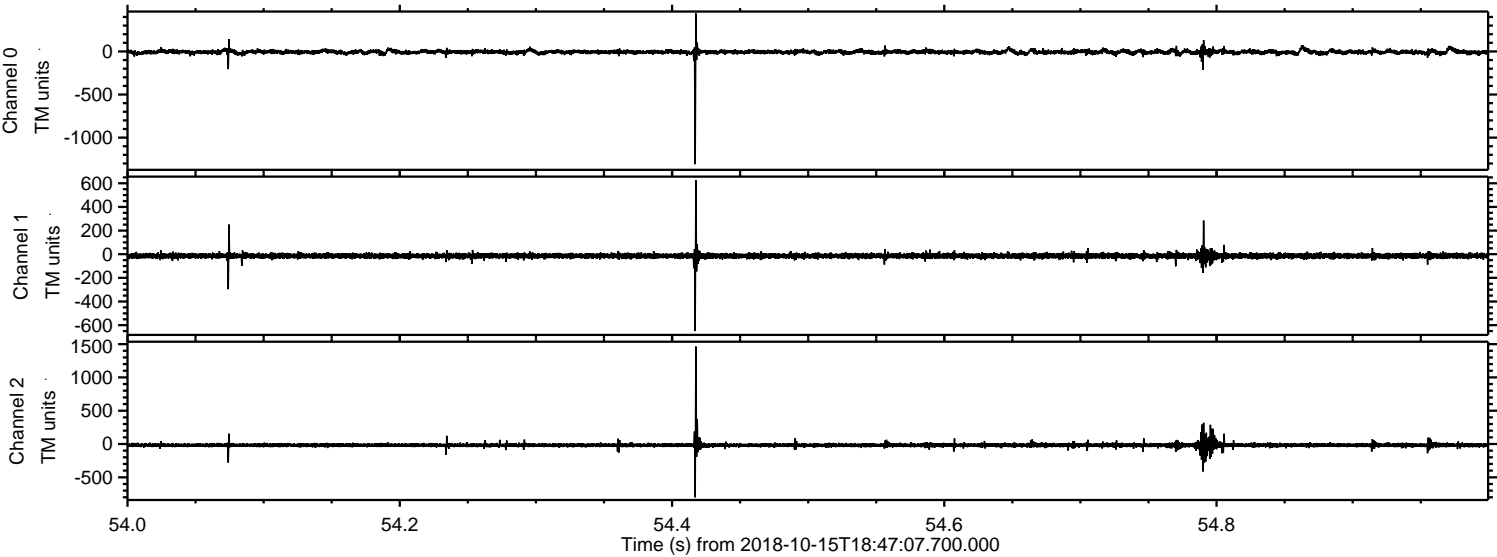

Processed Mon Oct 15 20:55:36 2018 by ELM ver.2012-10-06 from 001__elm20181015_184706__dat00.bin

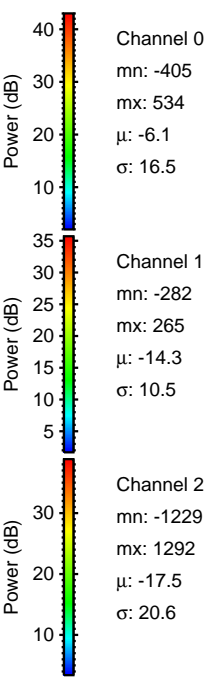
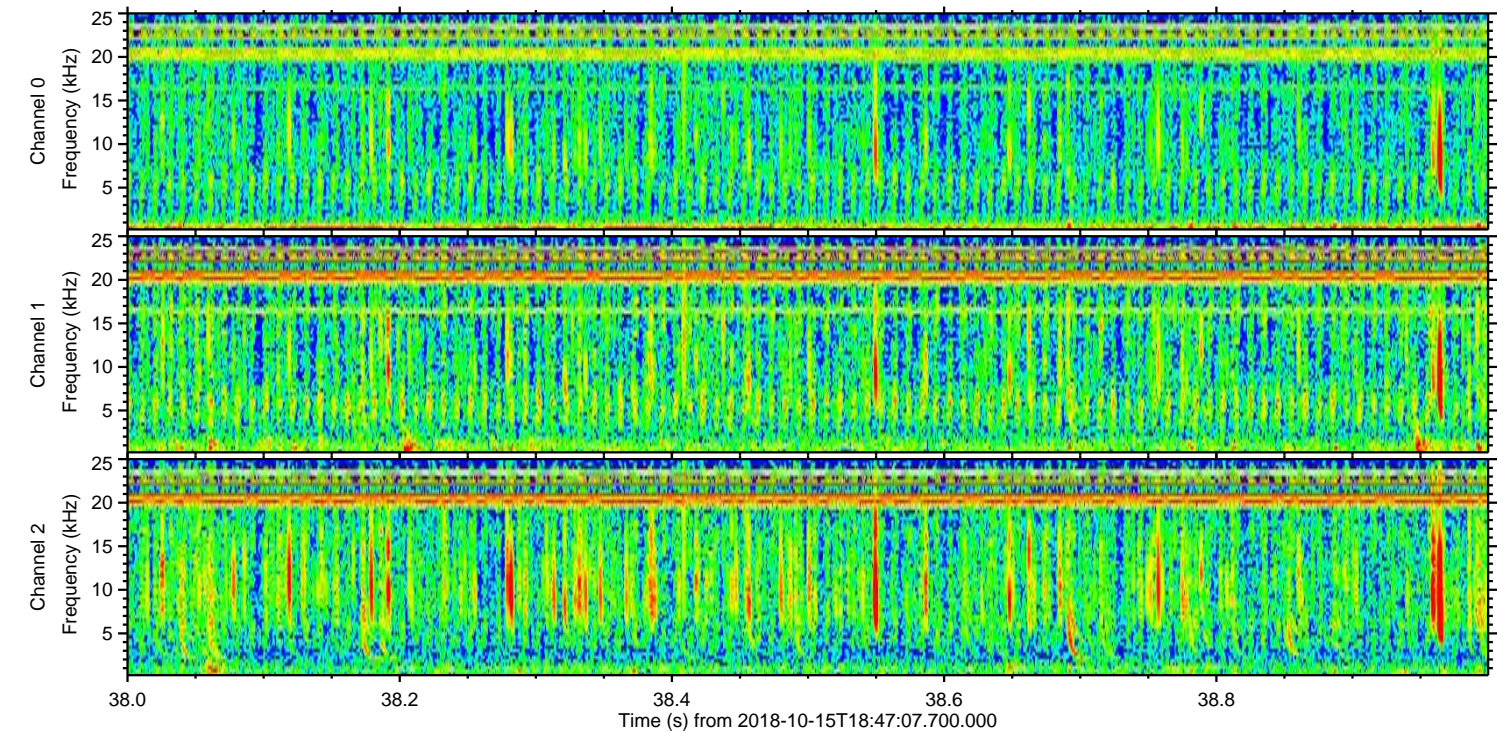
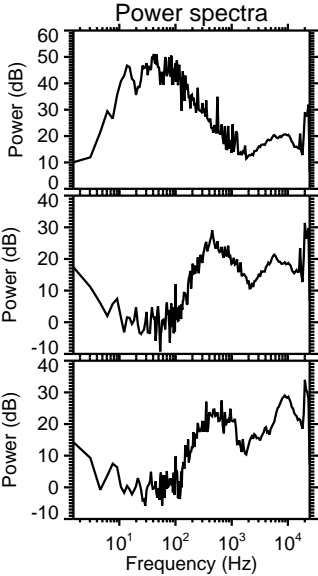
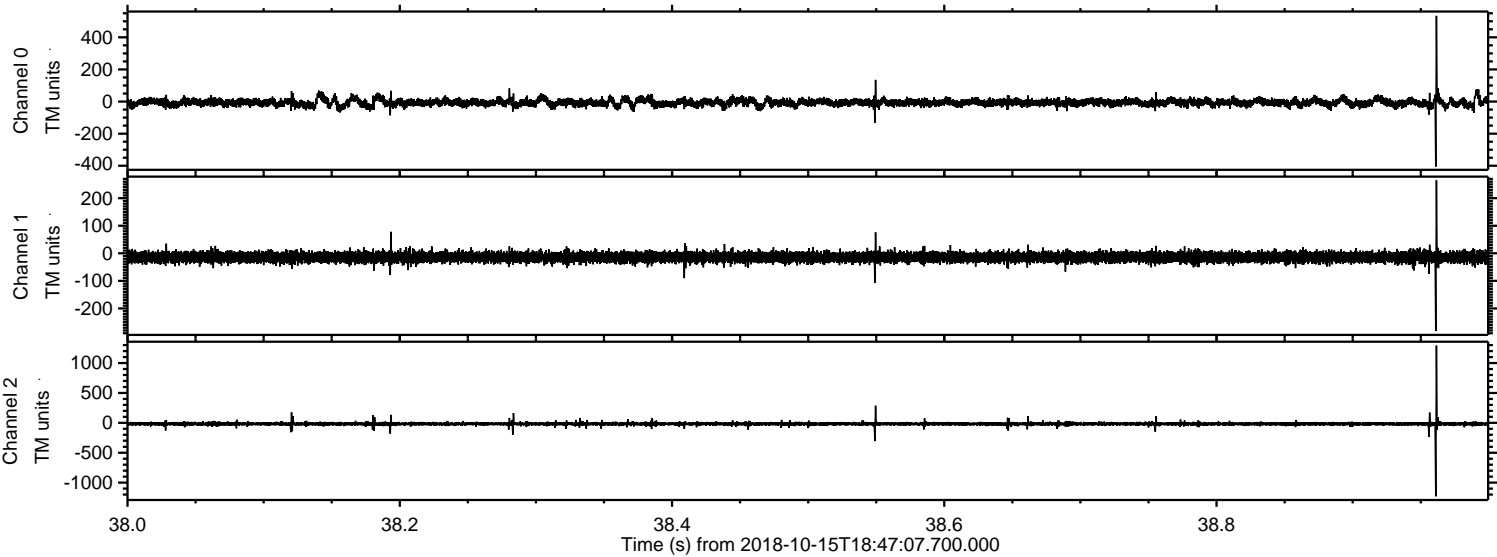

ELMAVAN 3D WAVEFORMS (Measured data sampled at 50 kHz) 51000 packets of 144 samples from 2018-10-15T18:47:07.700.000. Part 120/147

Processed Mon Oct 15 20:55:36 2018 by ELM ver.2012-10-06 from 001__elm20181015_184706__dat00.bin

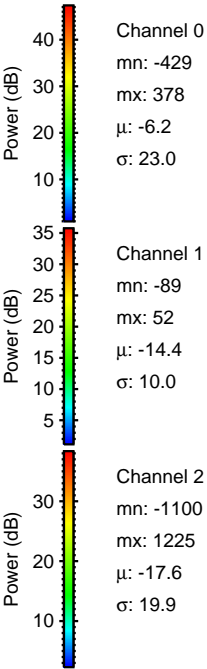
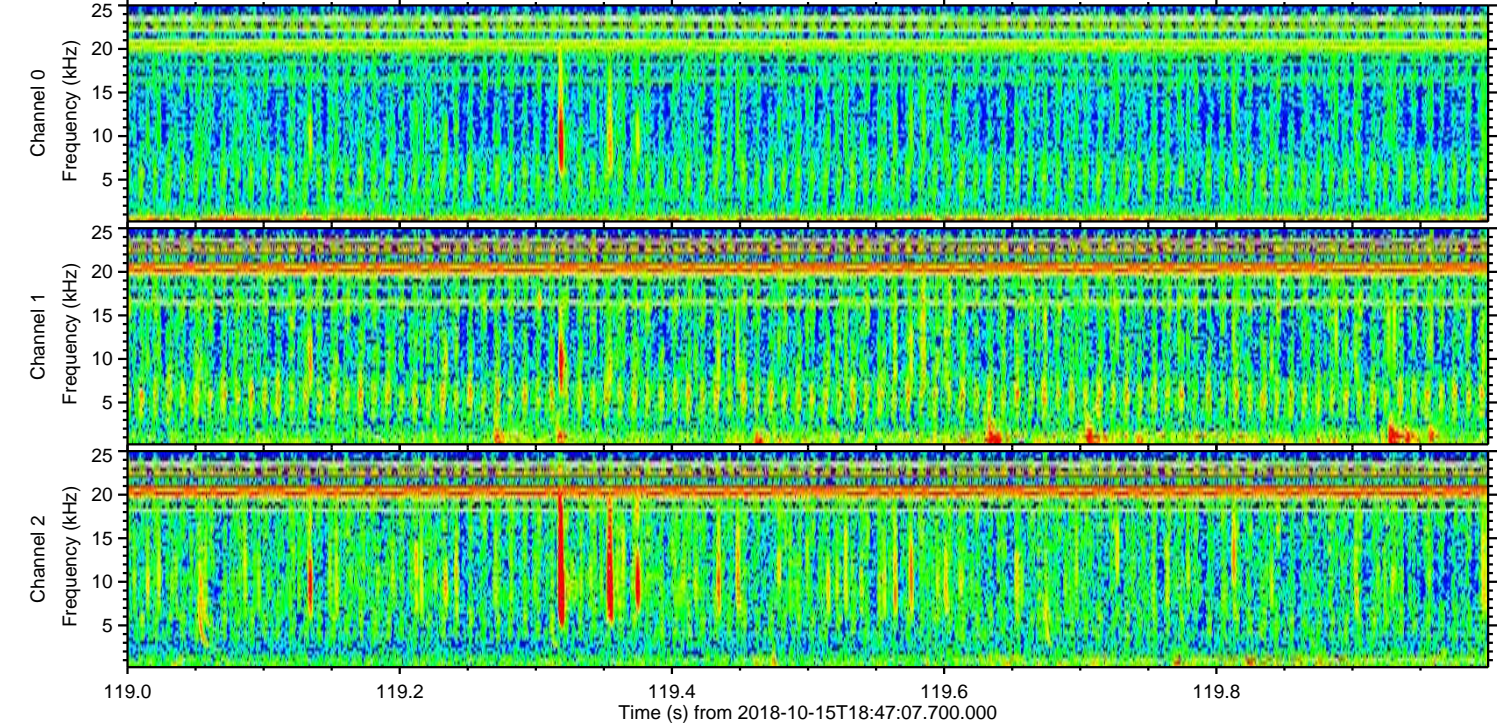
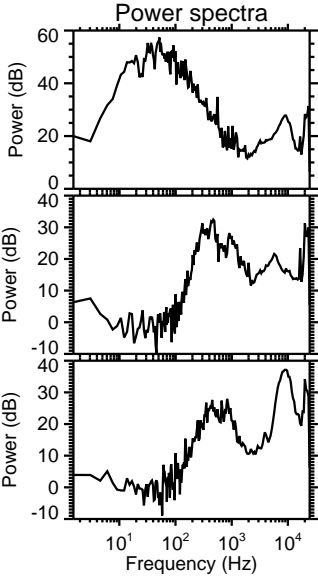
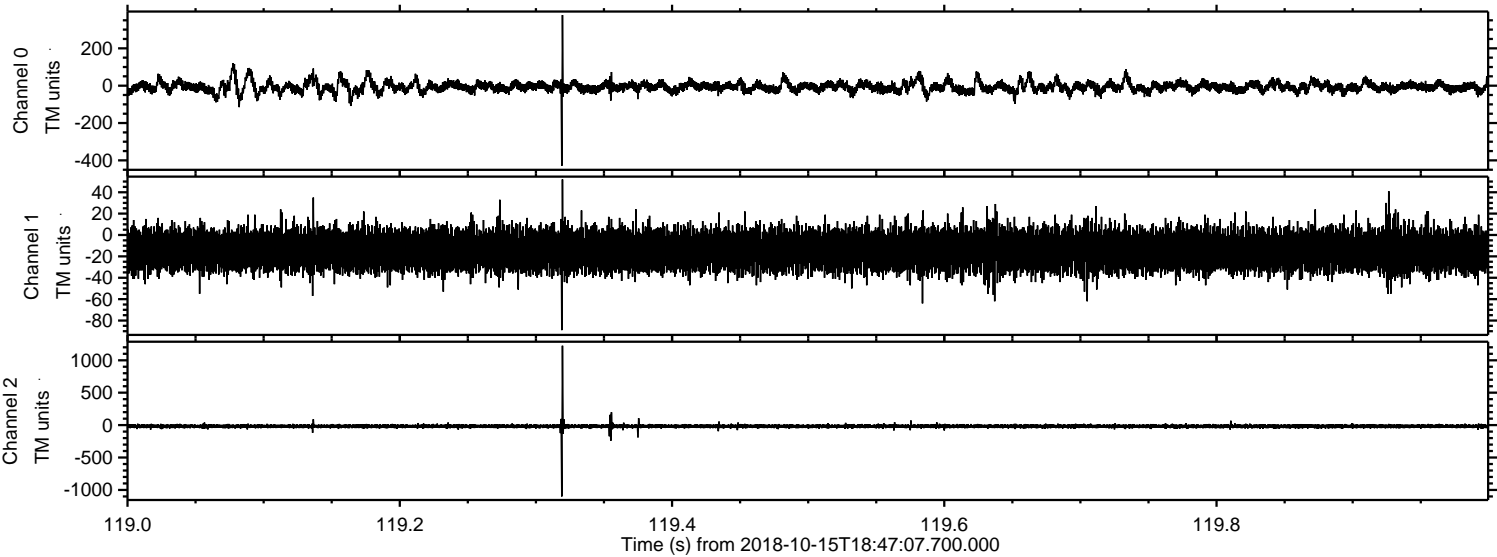

Processed Mon Oct 15 20:55:37 2018 by ELM ver.2012-10-06 from 001__elm20181015_184706__dat00.bin

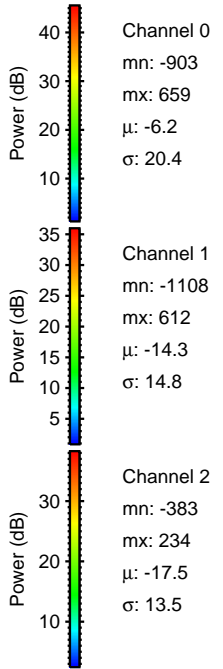
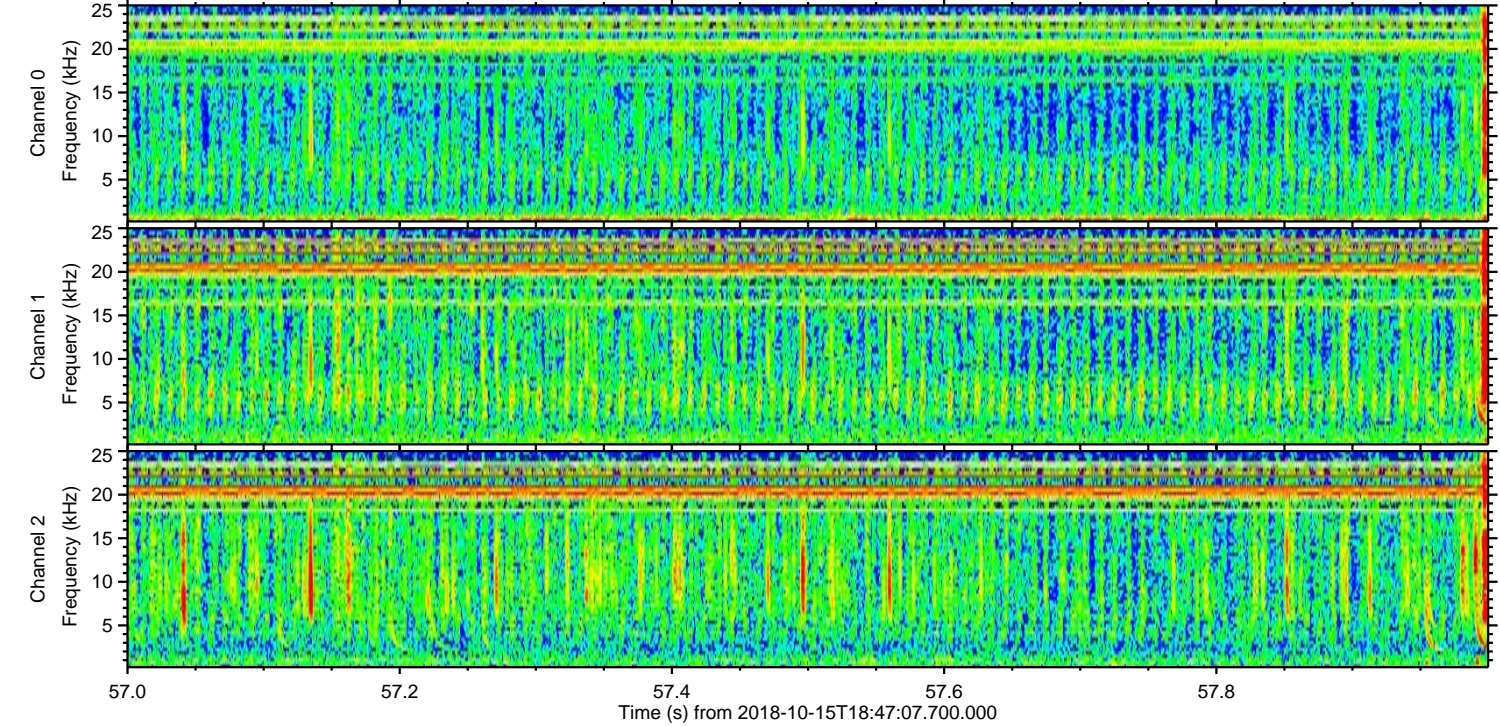
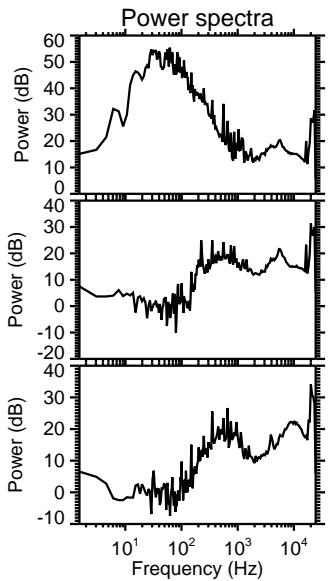
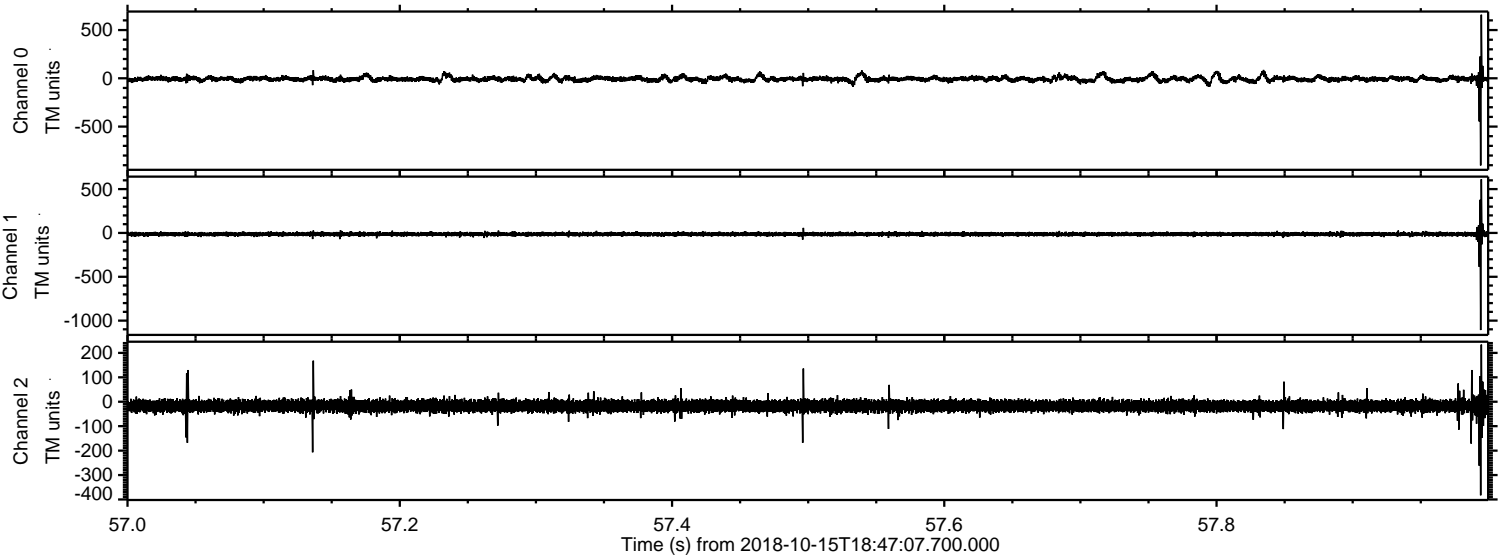

Processed Mon Oct 15 20:55:38 2018 by ELM ver.2012-10-06 from 001__elm20181015_184706__dat00.bin

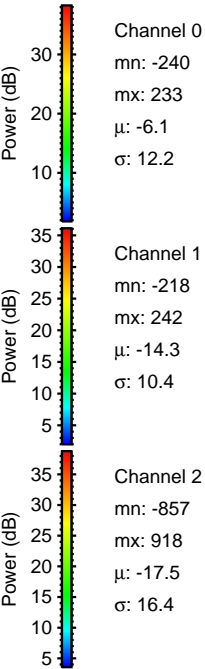
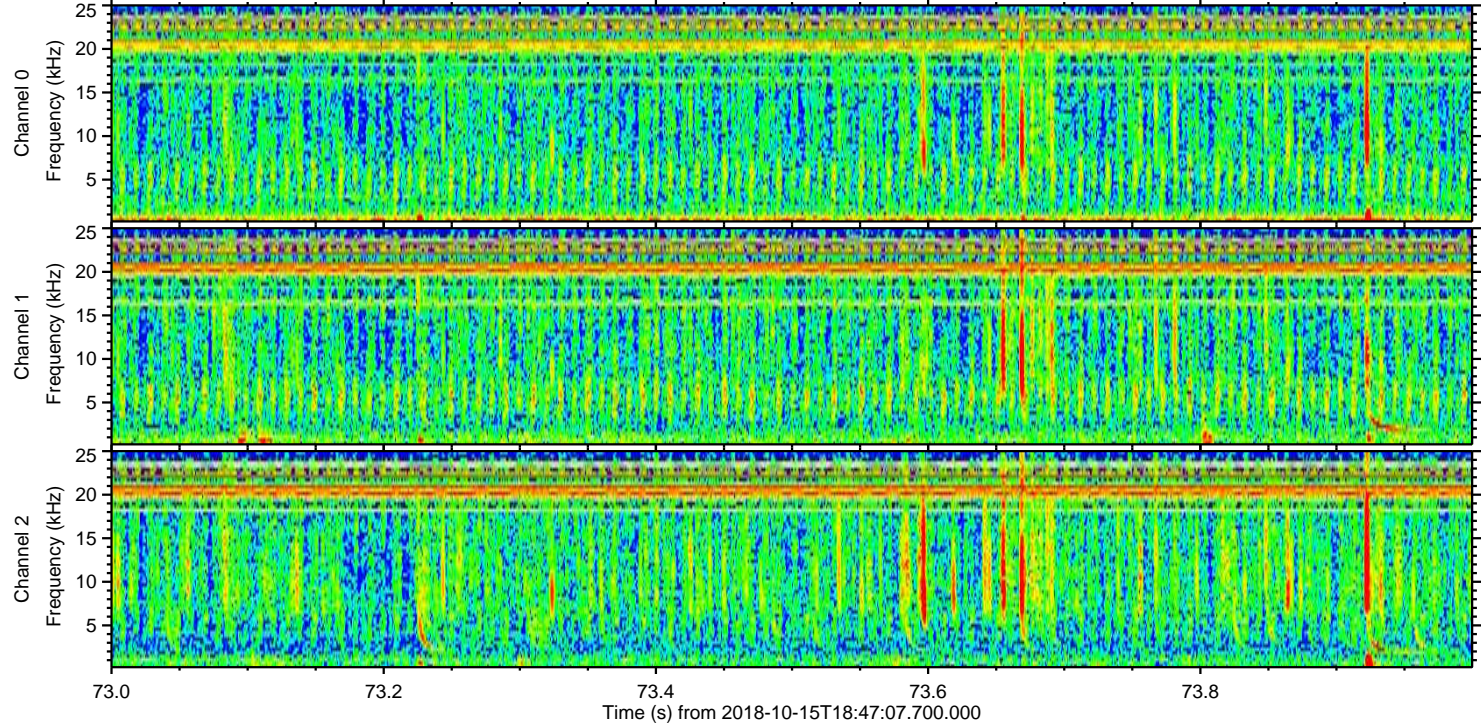
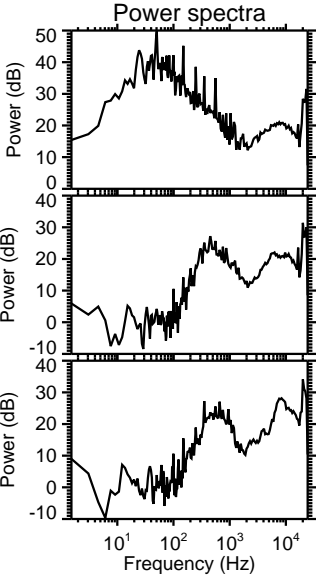
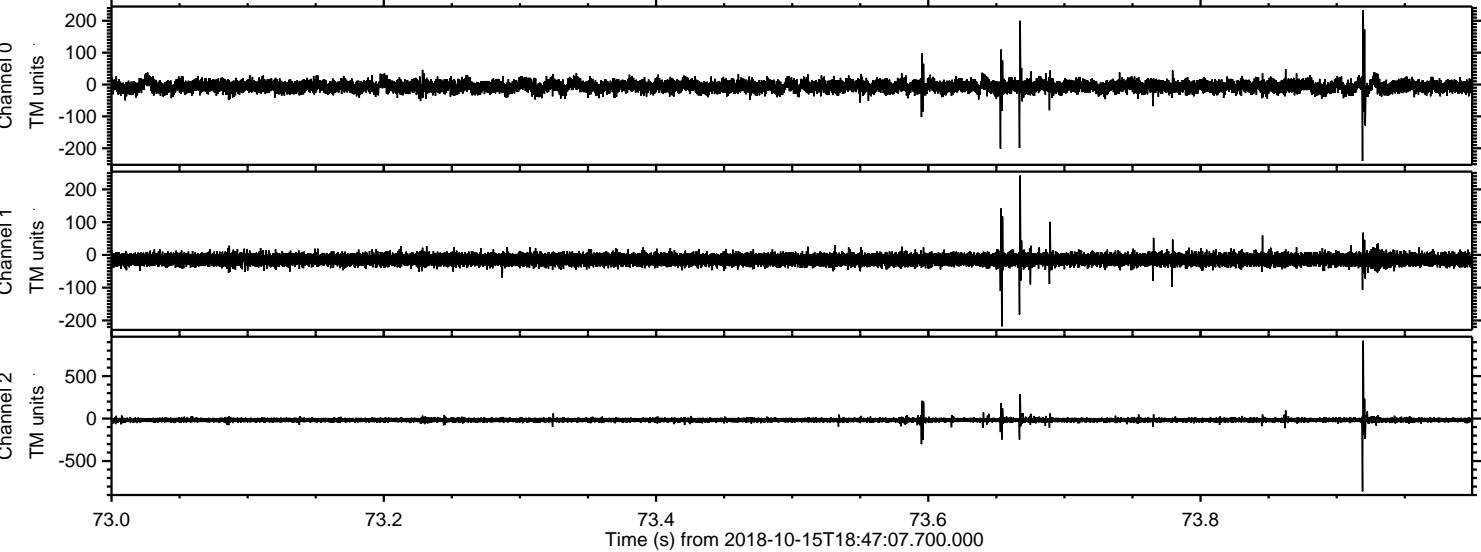

ELMAVAN 3D WAVEFORMS (Measured data sampled at 50 kHz) 51000 packets of 144 samples from 2018-10-15T18:47:07.700.000. Part 135/147

Processed Mon Oct 15 20:55:38 2018 by ELM ver.2012-10-06 from 001__elm20181015_184706__dat00.bin

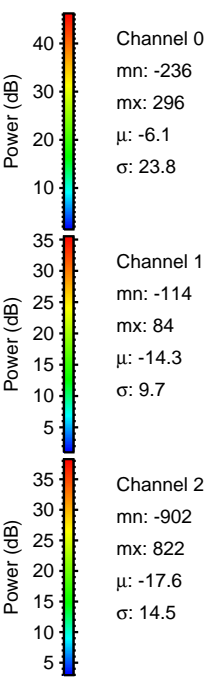
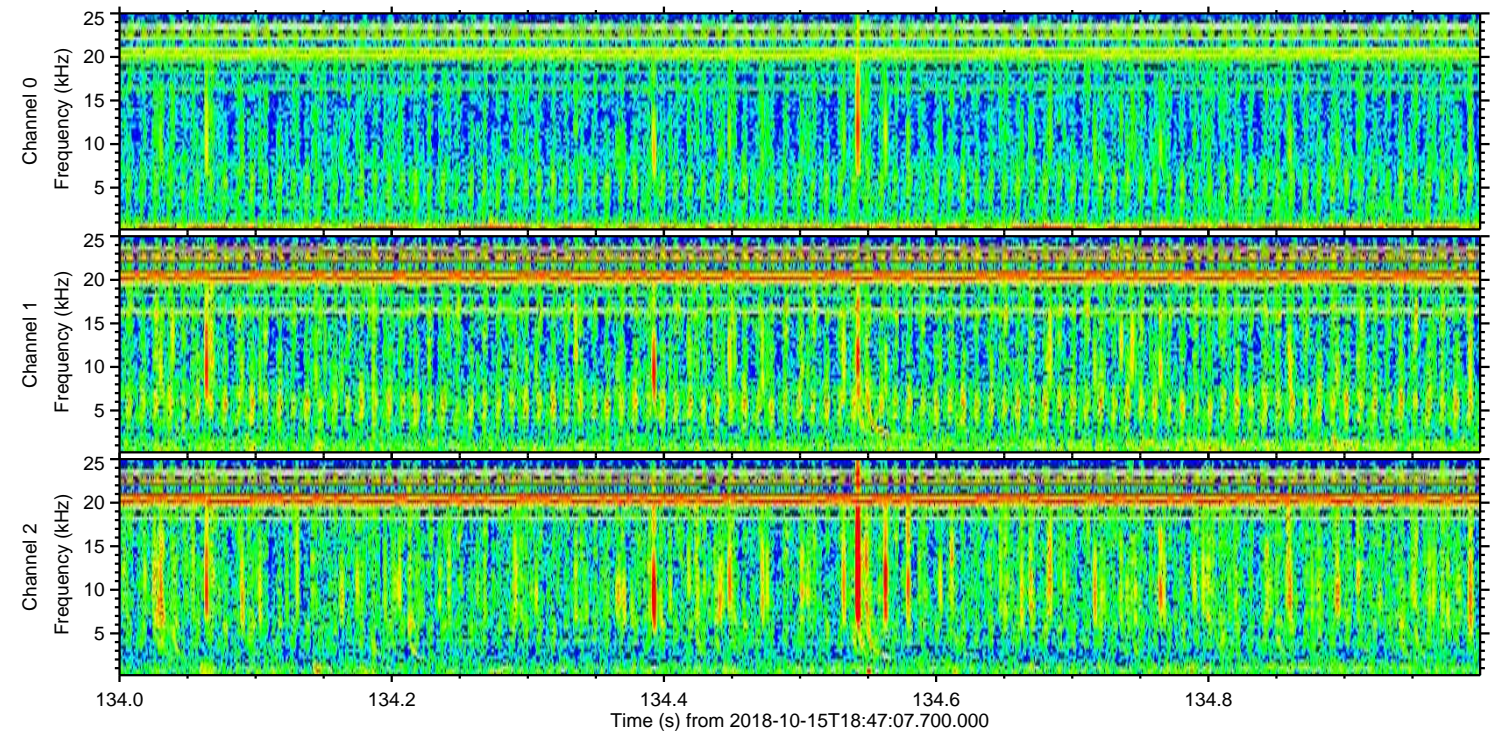
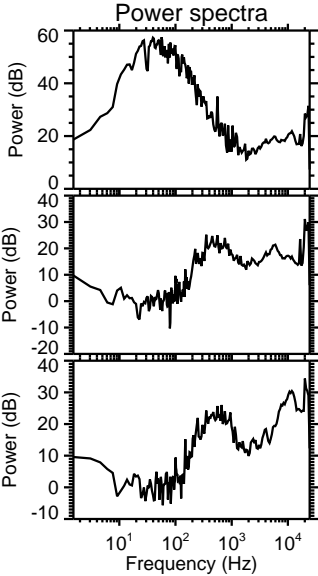
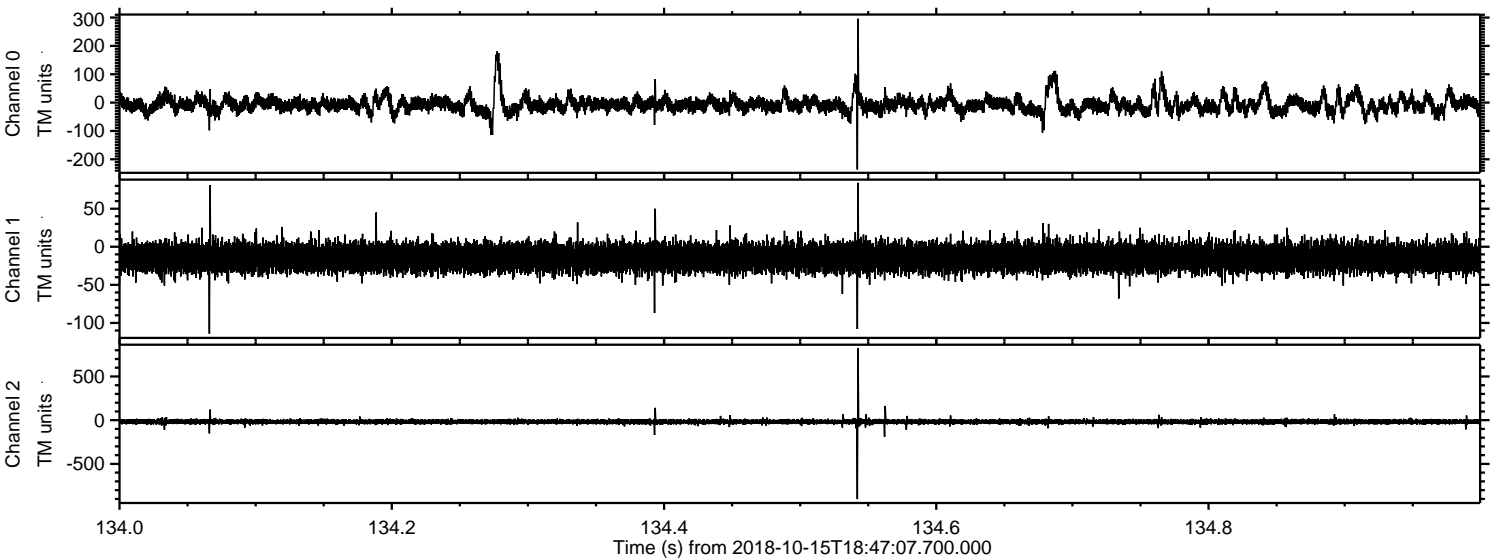

Processed Mon Oct 15 20:55:39 2018 by ELM ver.2012-10-06 from 001__elm20181015_184706__dat00.bin

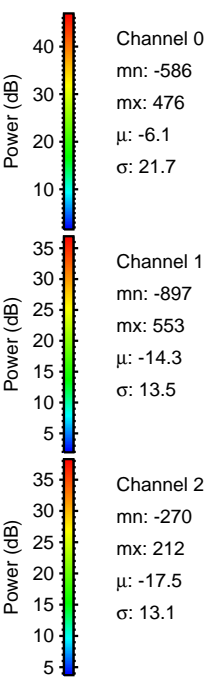
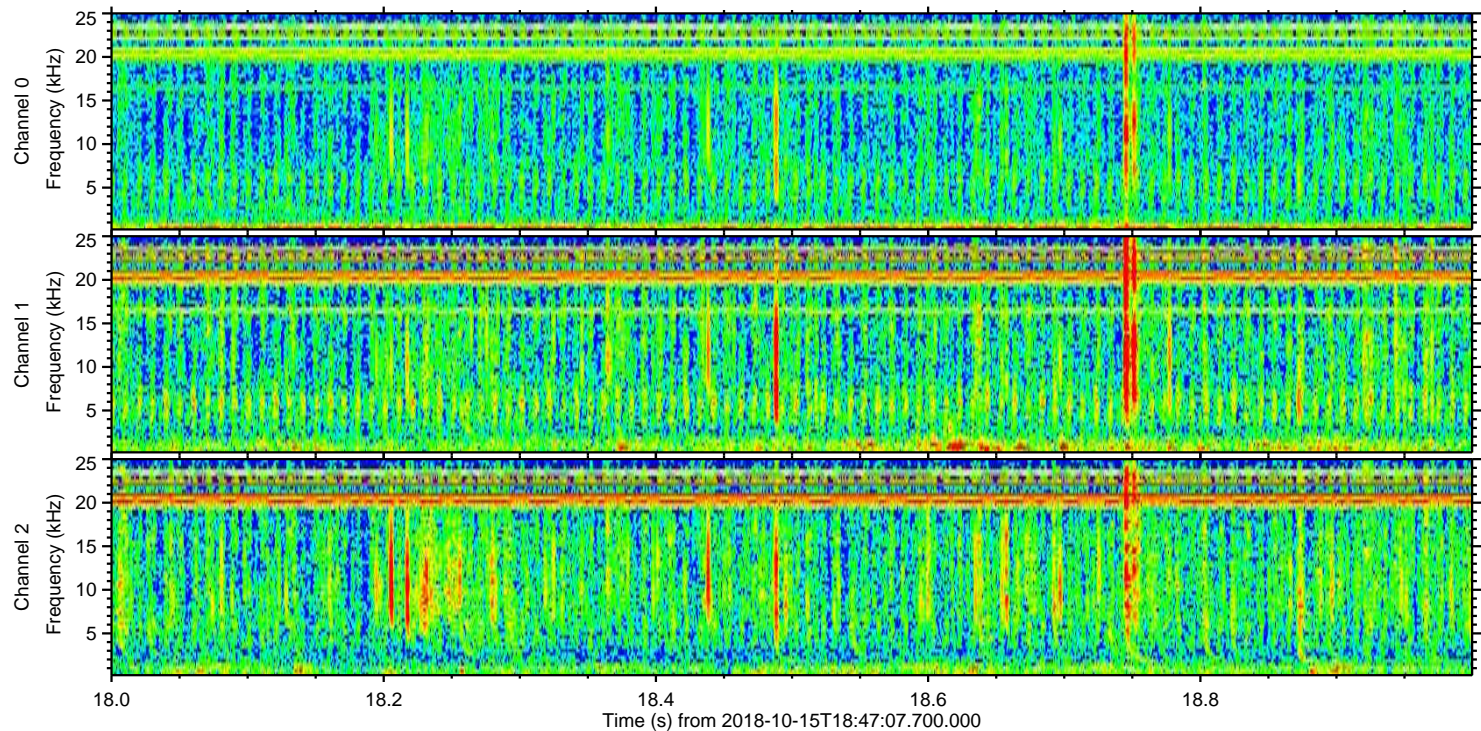
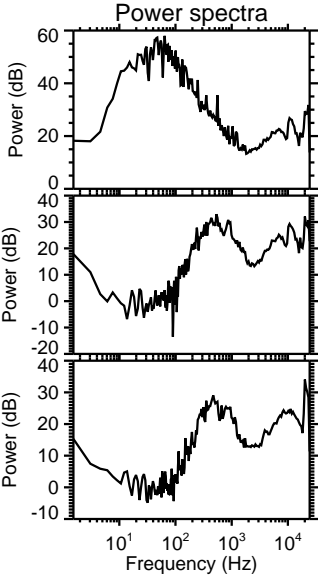
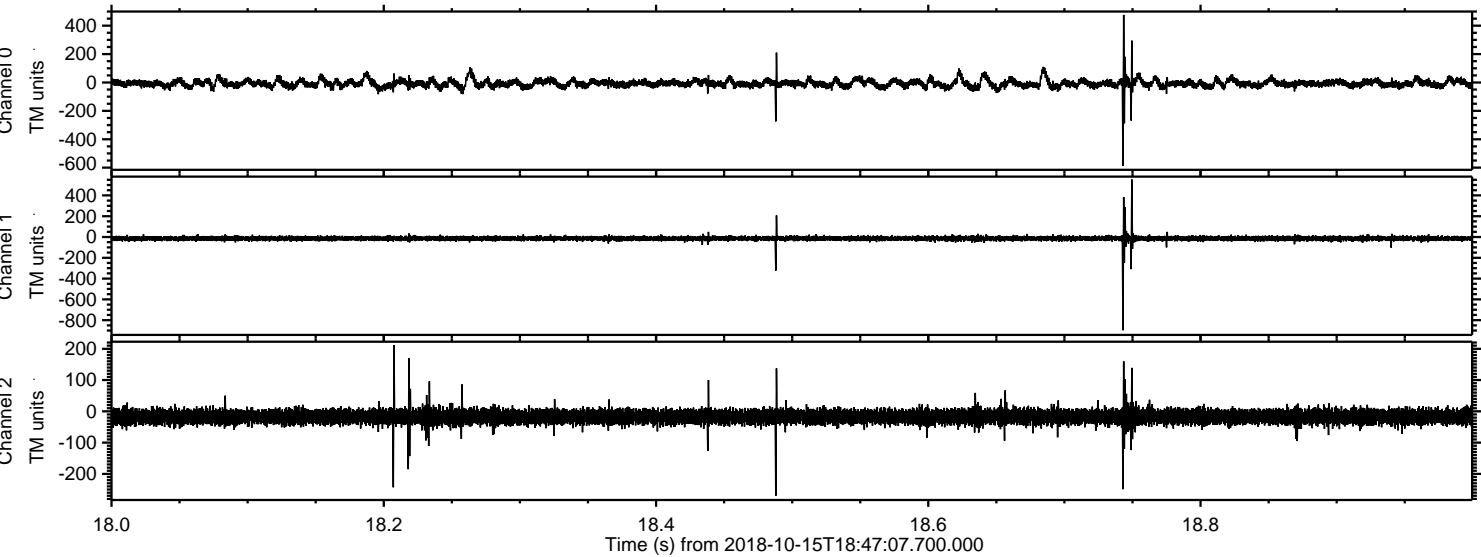

Channel 0
mn: -586
mx: 476
 μ : -6.1
 σ : 21.7

Channel 1
mn: -897
mx: 553
 μ : -14.3
 σ : 13.5

Channel 2
mn: -270
mx: 212
 μ : -17.5
 σ : 13.1

Processed Mon Oct 15 20:55:40 2018 by ELM ver.2012-10-06 from 001__elm20181015_184706__dat00.bin

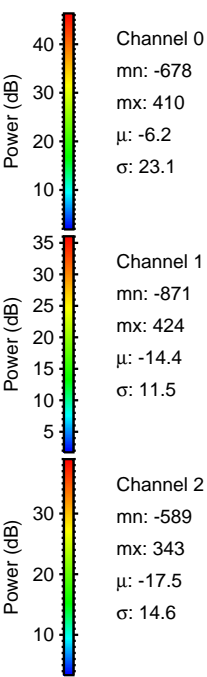
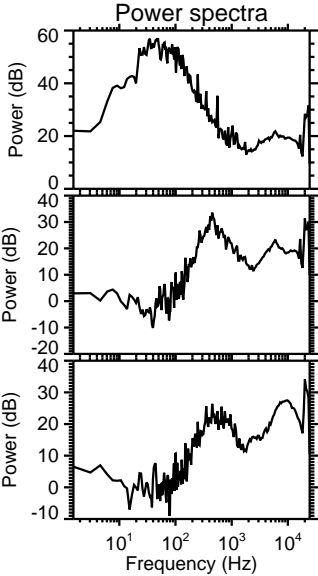
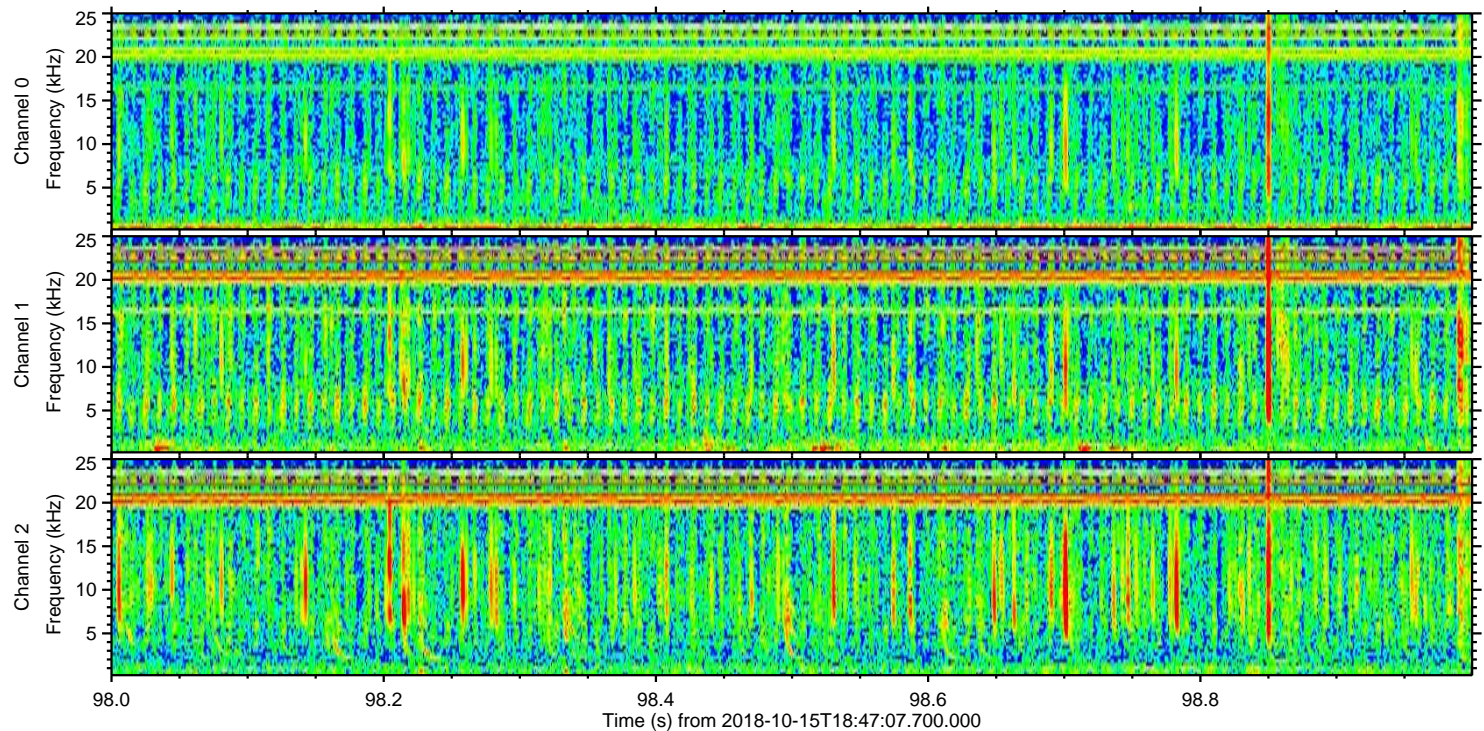
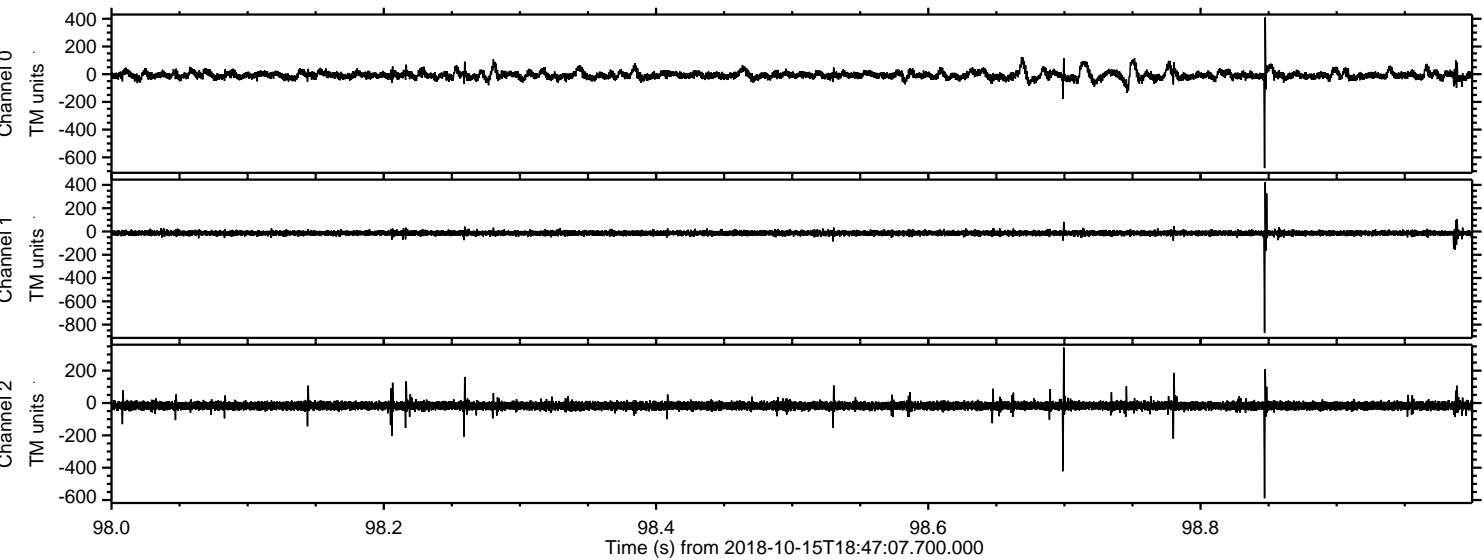

Channel 0
mn: -678
mx: 410
 μ : -6.2
 σ : 23.1

Channel 1
mn: -871
mx: 424
 μ : -14.4
 σ : 11.5

Channel 2
mn: -589
mx: 343
 μ : -17.5
 σ : 14.6

Processed Mon Oct 15 20:55:40 2018 by ELM ver.2012-10-06 from 001__elm20181015_184706__dat00.bin

