

ELMAVAN 3D WAVEFORMS (Measured data sampled at 50 kHz) 51000 packets of 144 samples from 2018-10-15T16:52:03.172.999.

Processed Mon Oct 15 19:00:24 2018 by ELM ver.2012-10-06 from 001__elm20181015_165202__dat00.bin

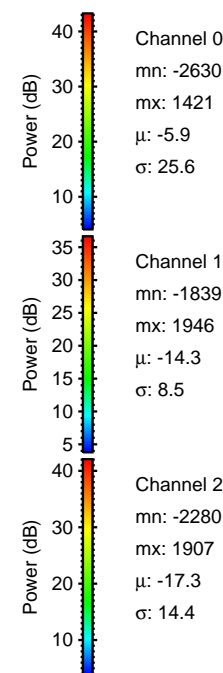
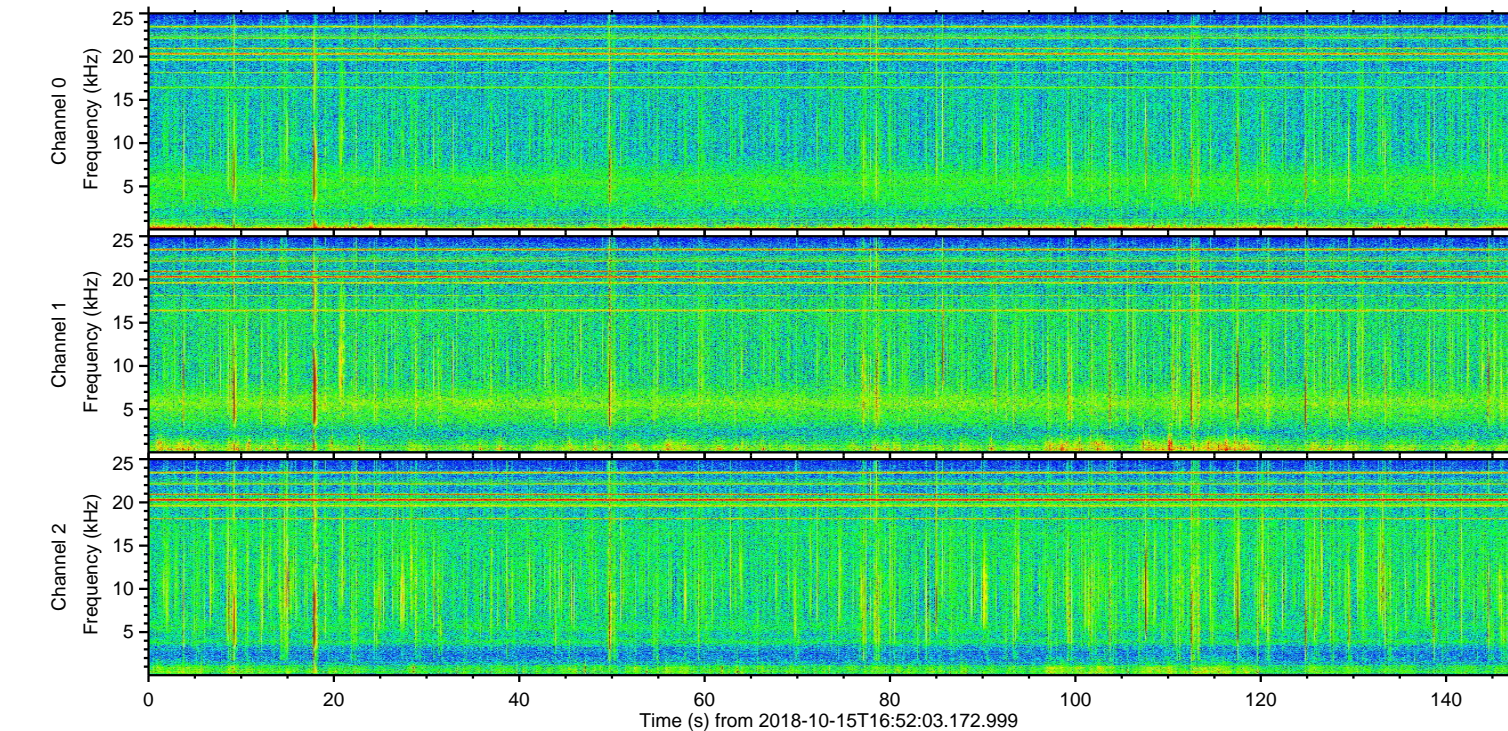
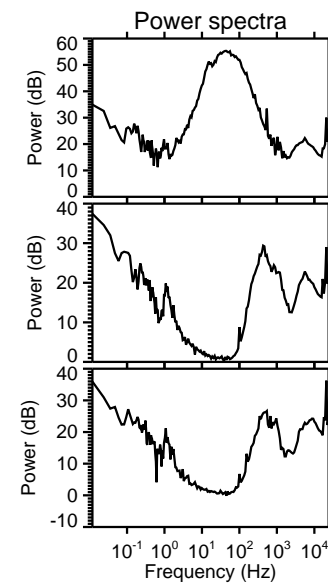
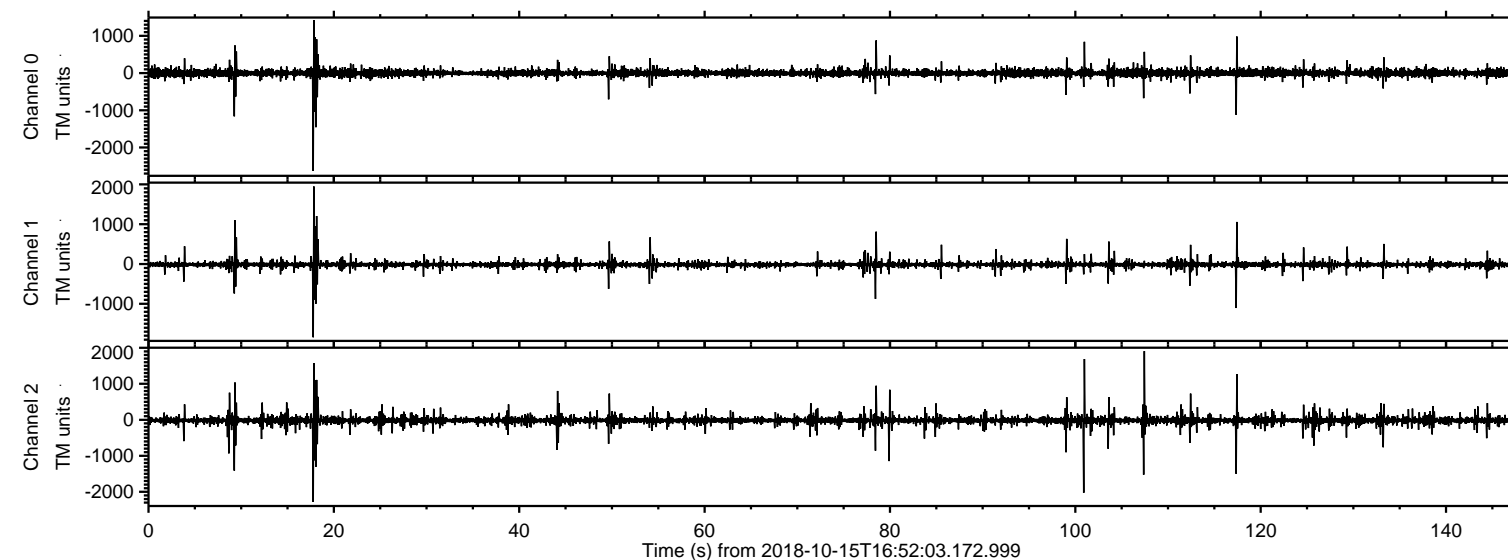

ELMAVAN 3D WAVEFORMS (Measured data sampled at 50 kHz) 51000 packets of 144 samples from 2018-10-15T16:52:03.172.999. Part 18/147

Processed Mon Oct 15 19:00:33 2018 by ELM ver.2012-10-06 from 001__elm20181015_165202__dat00.bin

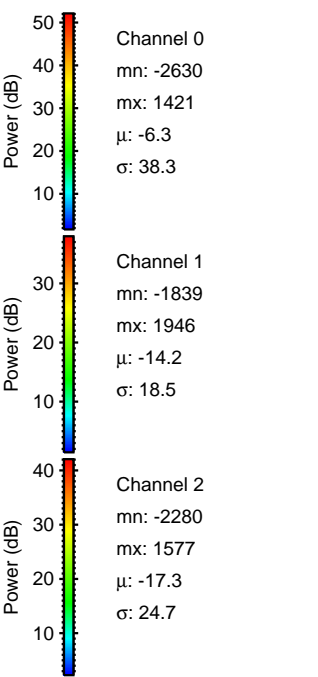
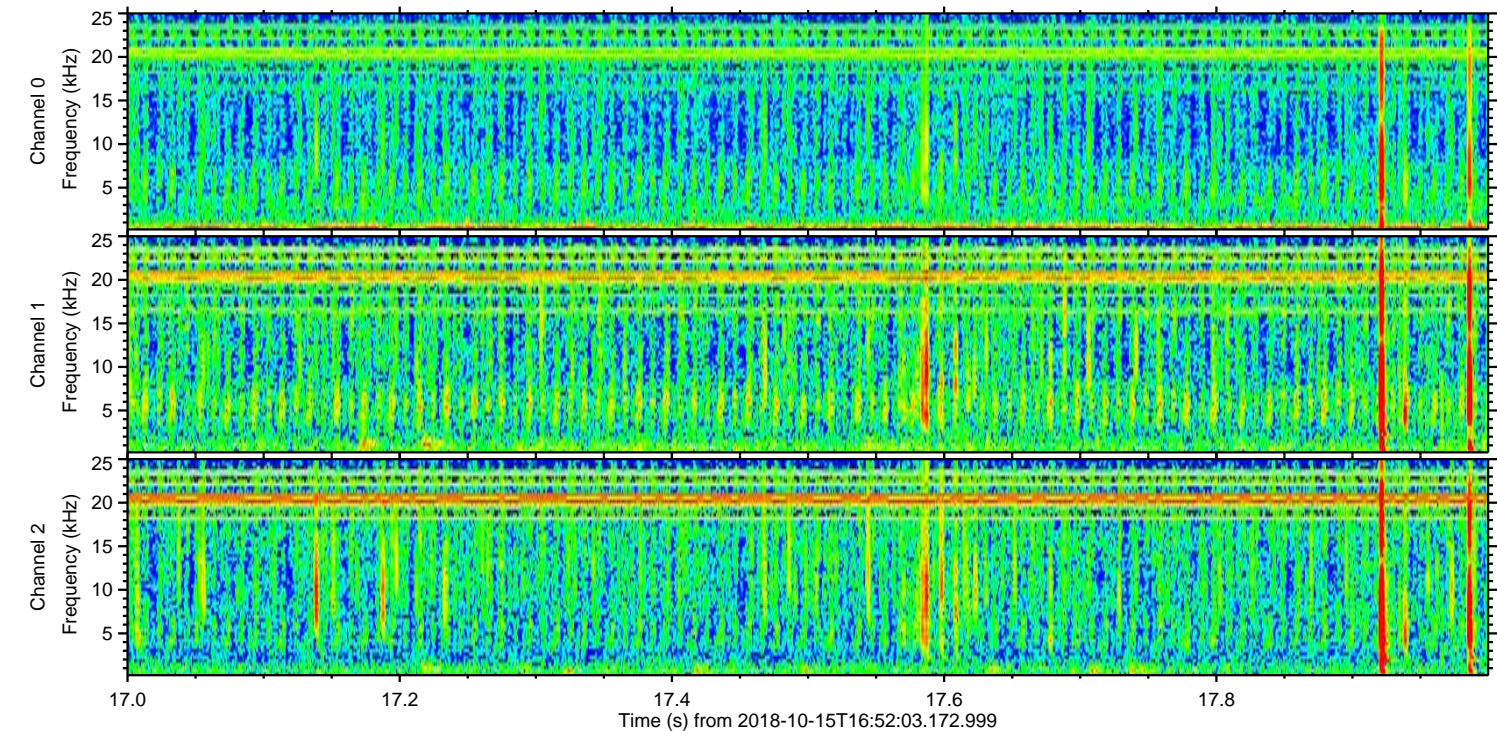
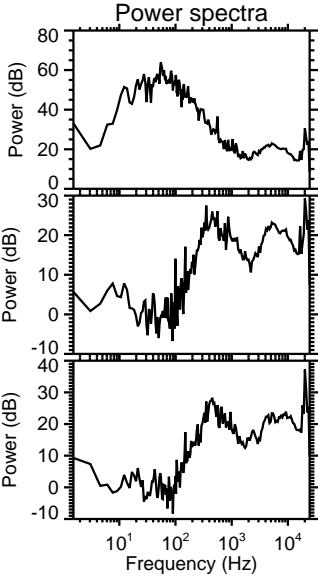
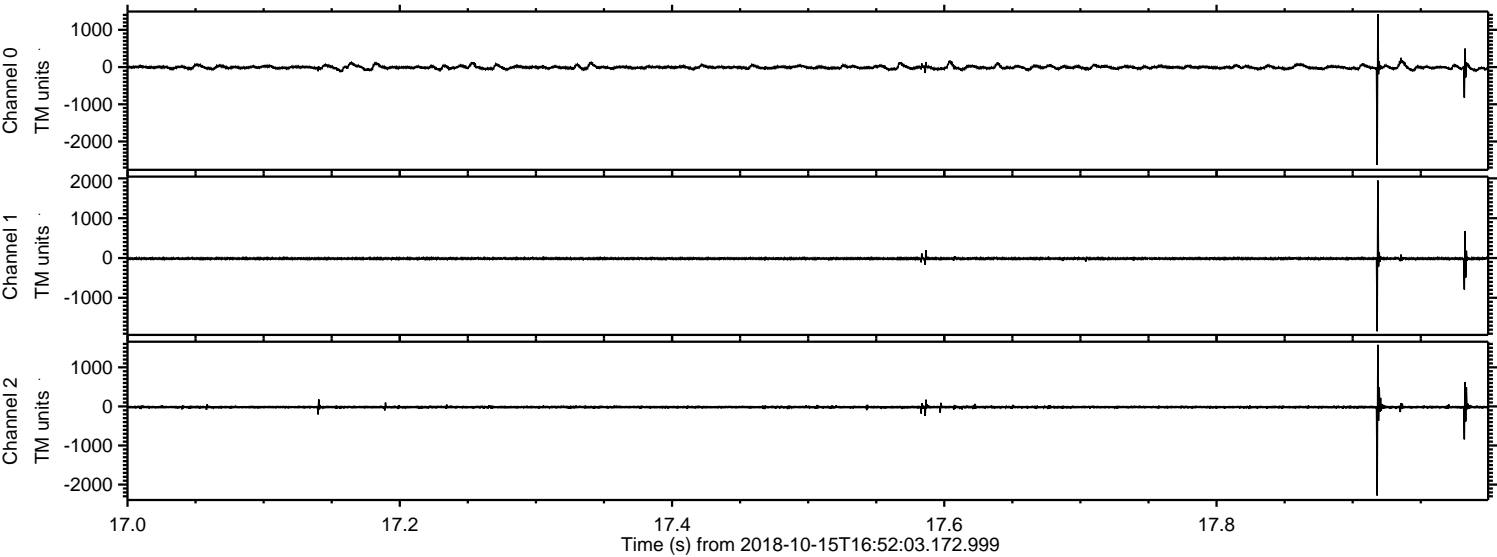

ELMAVAN 3D WAVEFORMS (Measured data sampled at 50 kHz) 51000 packets of 144 samples from 2018-10-15T16:52:03.172.999. Part 101/147

Processed Mon Oct 15 19:00:34 2018 by ELM ver.2012-10-06 from 001__elm20181015_165202__dat00.bin

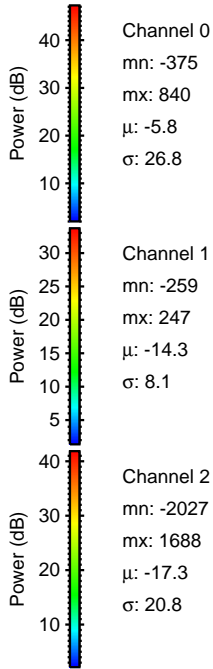
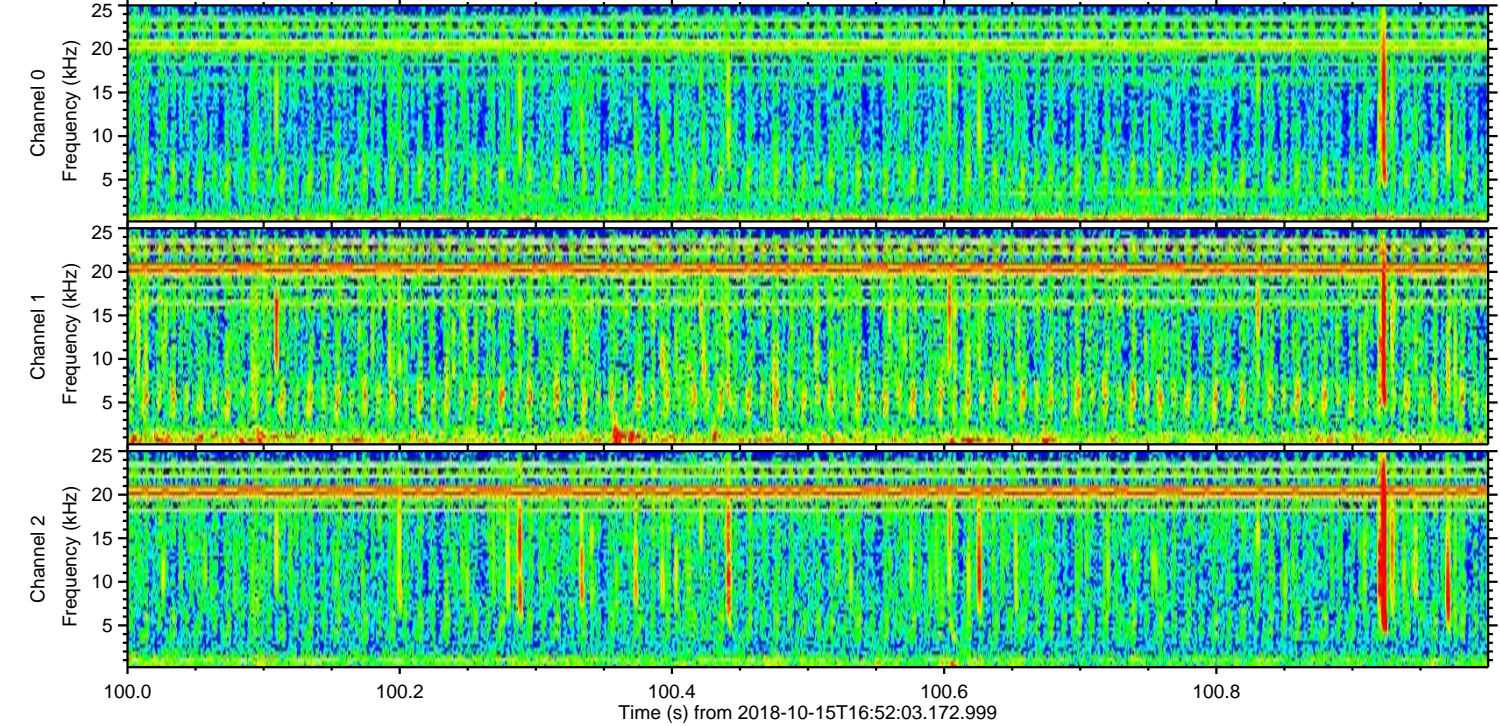
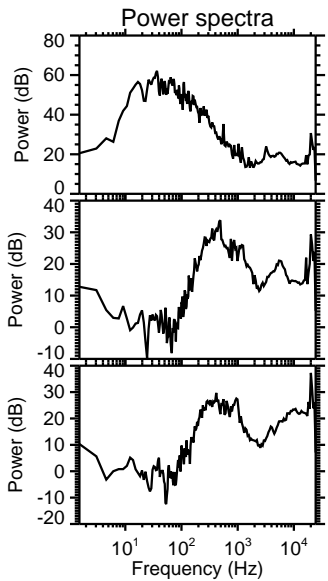
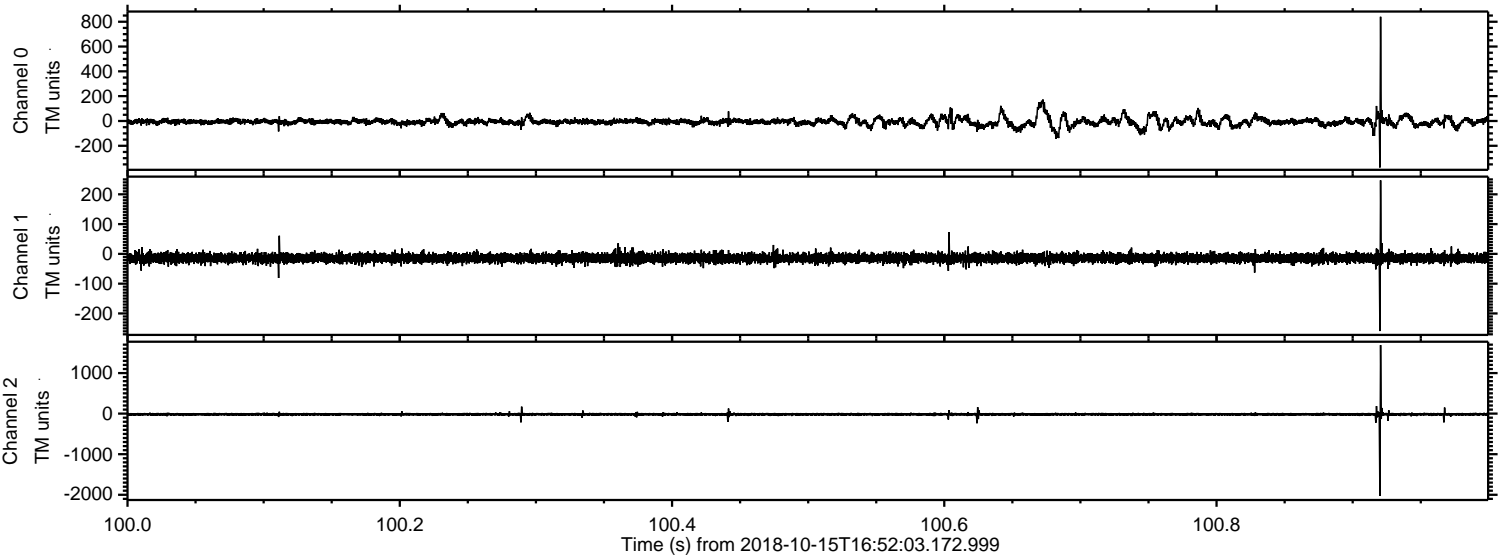

ELMAVAN 3D WAVEFORMS (Measured data sampled at 50 kHz) 51000 packets of 144 samples from 2018-10-15T16:52:03.172.999. Part 108/147

Processed Mon Oct 15 19:00:35 2018 by ELM ver.2012-10-06 from 001__elm20181015_165202__dat00.bin

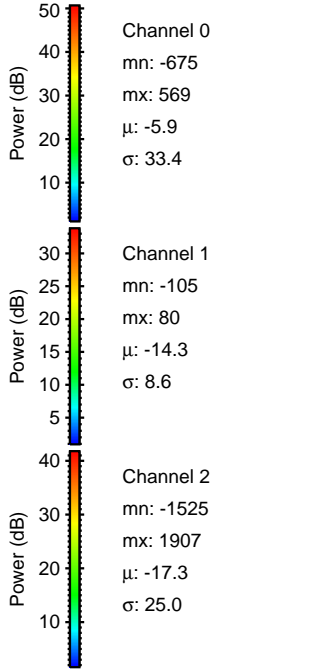
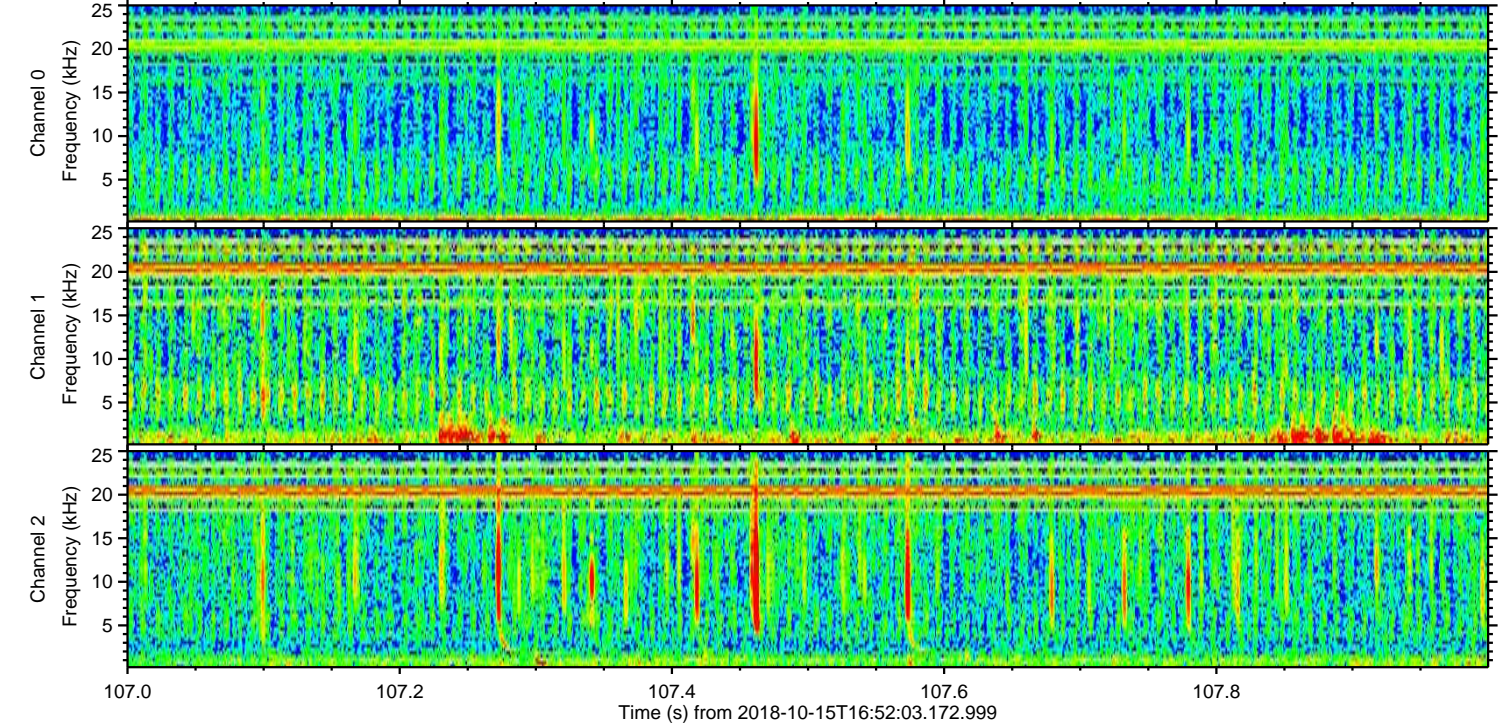
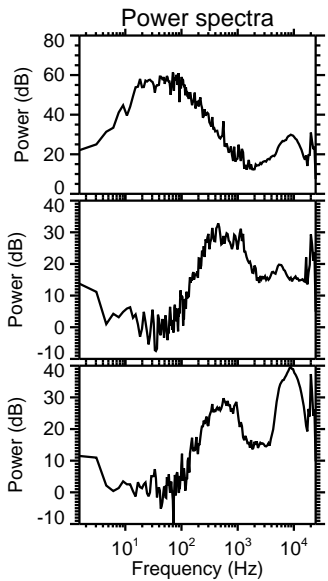
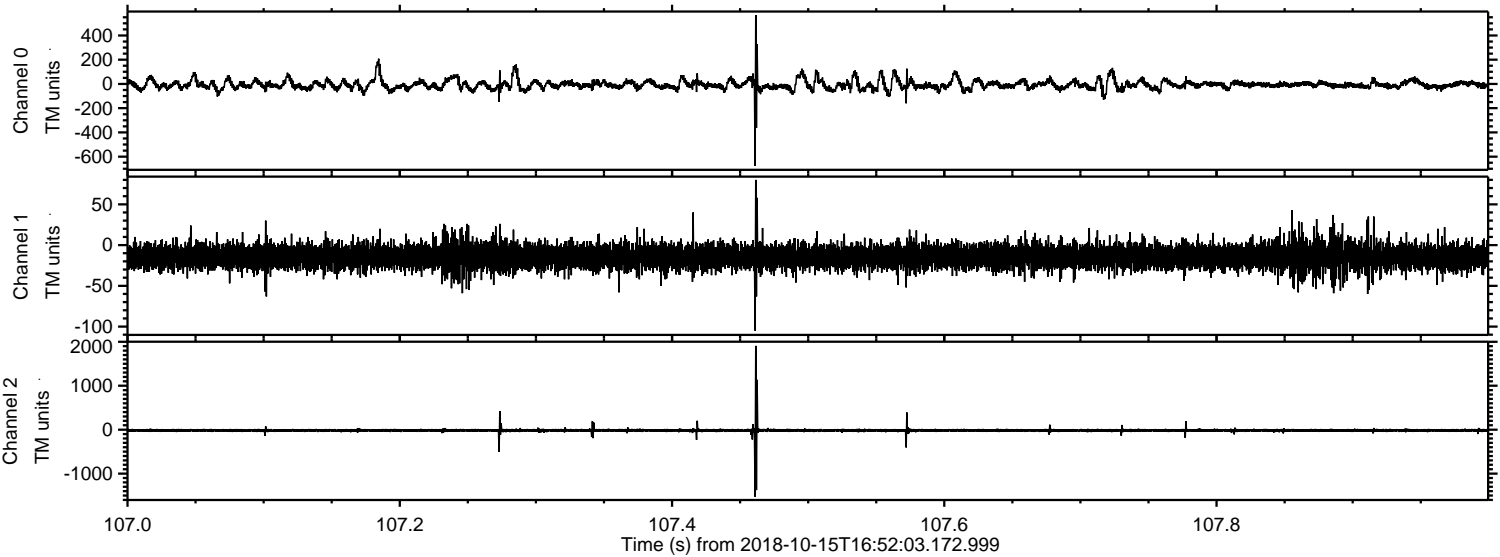

ELMAVAN 3D WAVEFORMS (Measured data sampled at 50 kHz) 51000 packets of 144 samples from 2018-10-15T16:52:03.172.999. Part 118/147

Processed Mon Oct 15 19:00:36 2018 by ELM ver.2012-10-06 from 001__elm20181015_165202__dat00.bin

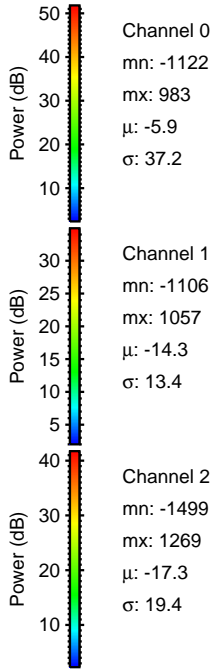
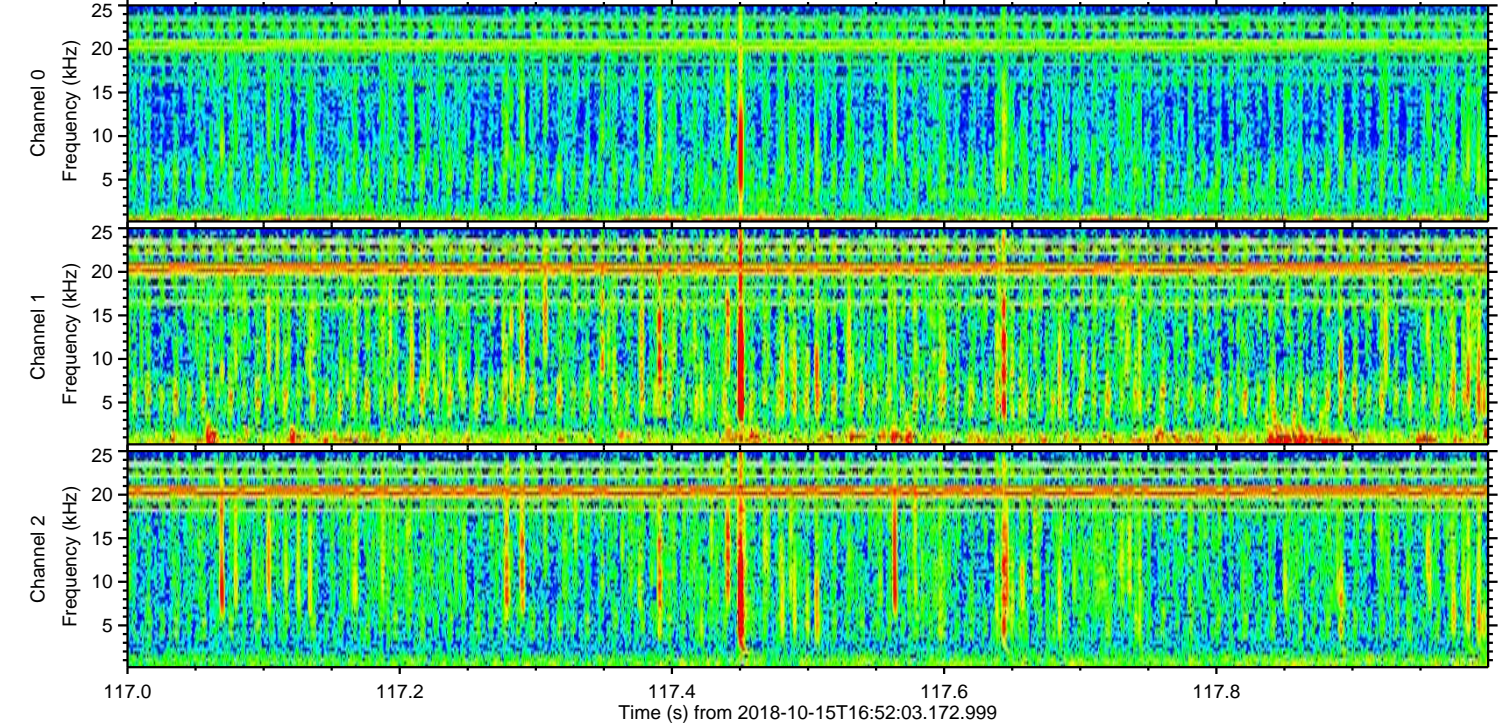
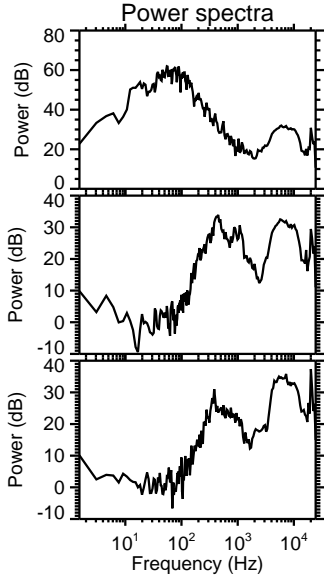
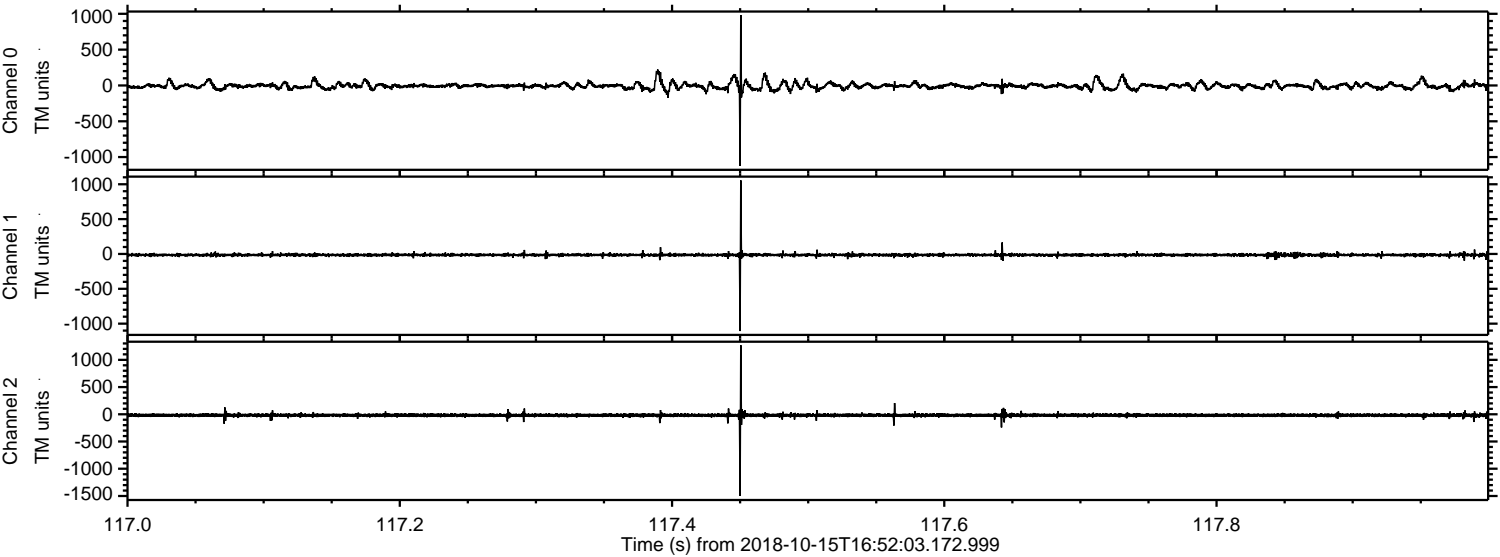

ELMAVAN 3D WAVEFORMS (Measured data sampled at 50 kHz) 51000 packets of 144 samples from 2018-10-15T16:52:03.172.999. Part 19/147

Processed Mon Oct 15 19:00:37 2018 by ELM ver.2012-10-06 from 001__elm20181015_165202__dat00.bin

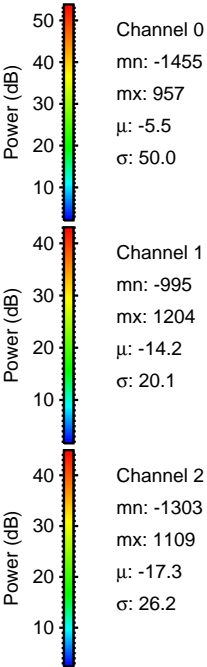
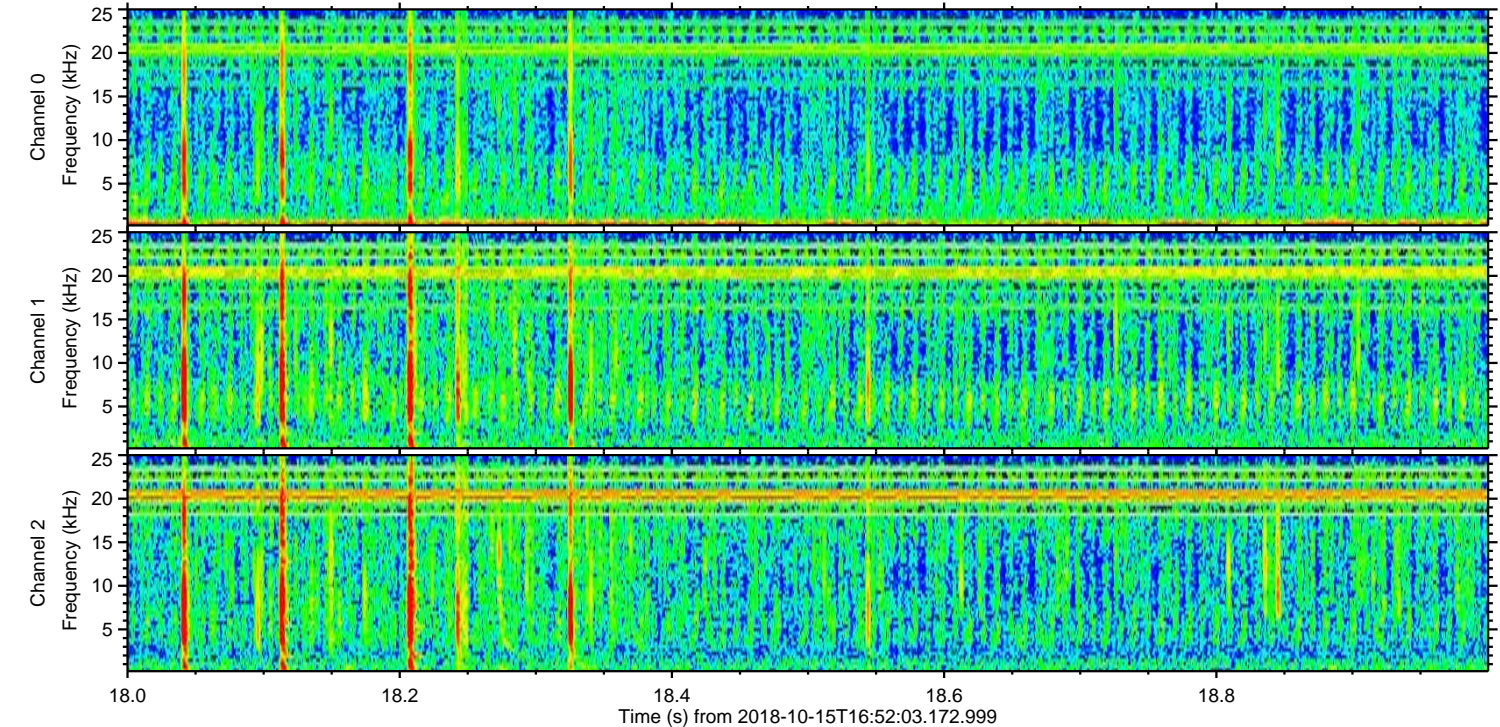
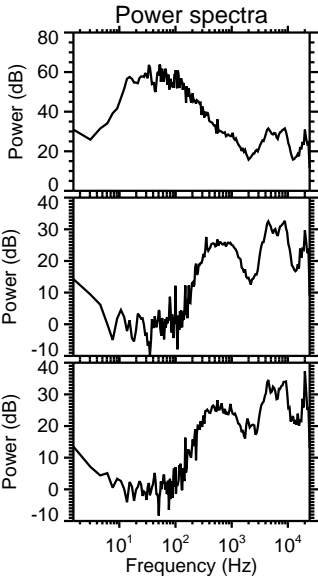
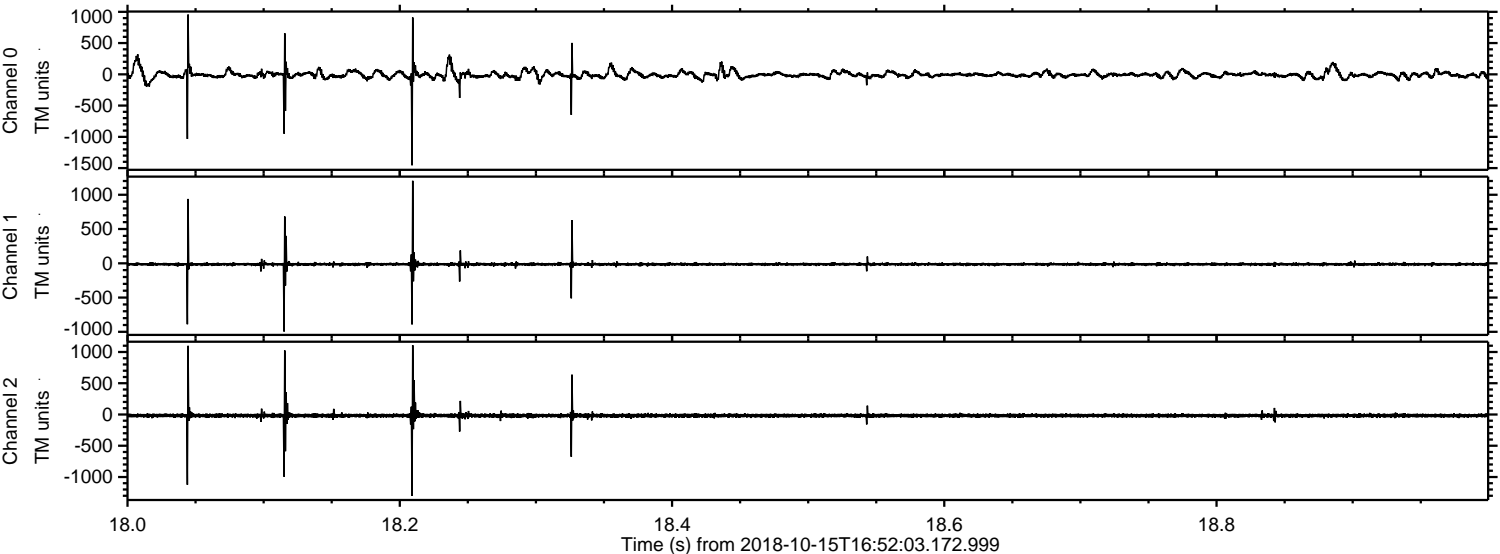

ELMAVAN 3D WAVEFORMS (Measured data sampled at 50 kHz) 51000 packets of 144 samples from 2018-10-15T16:52:03.172.999. Part 10/147

Processed Mon Oct 15 19:00:38 2018 by ELM ver.2012-10-06 from 001__elm20181015_165202__dat00.bin

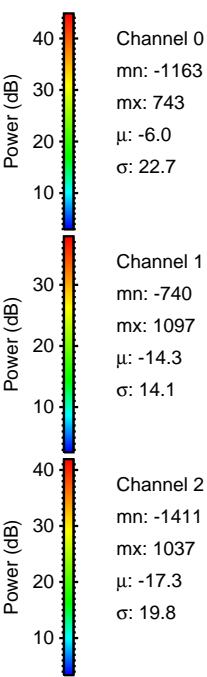
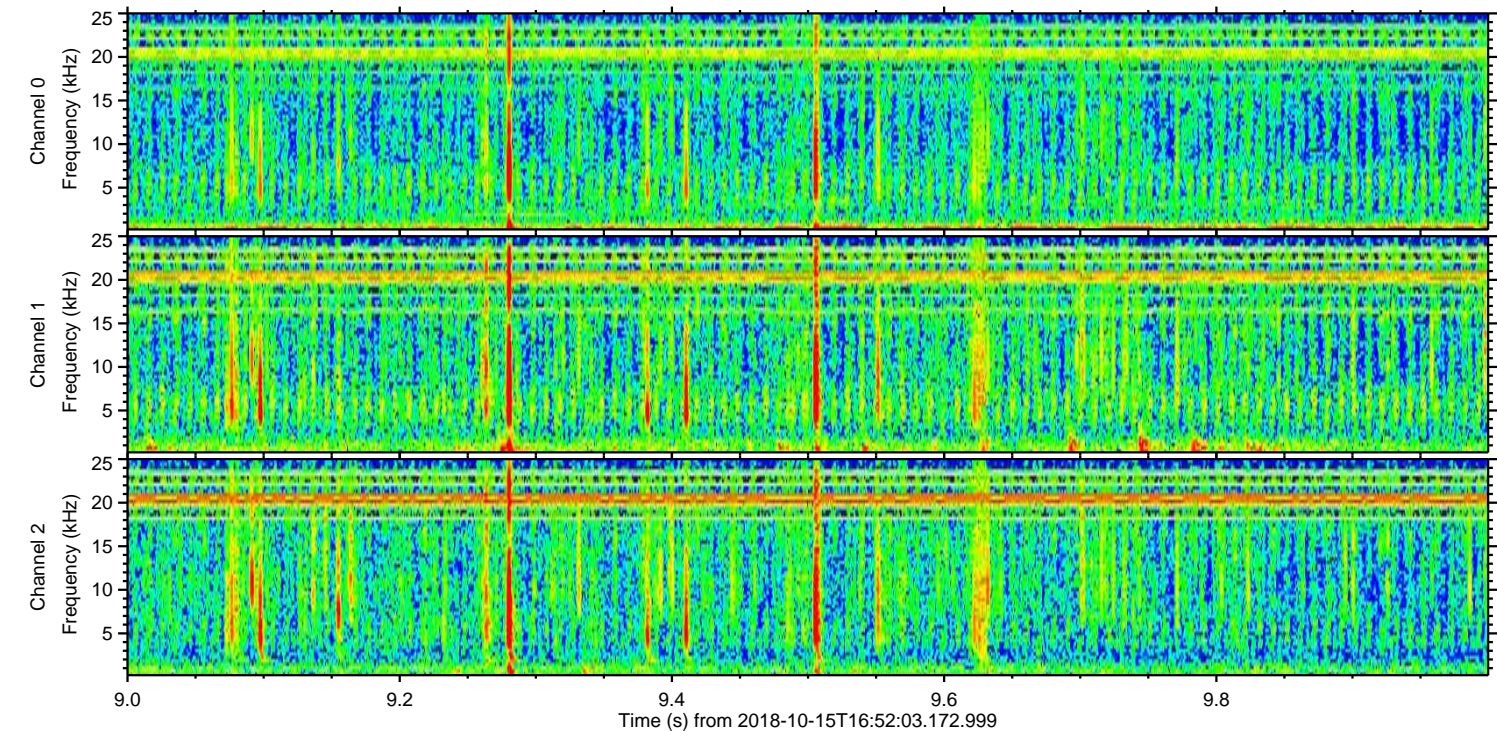
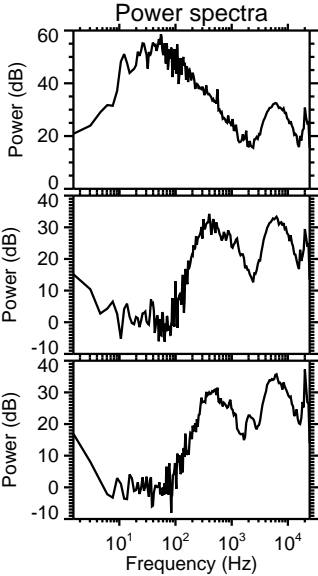
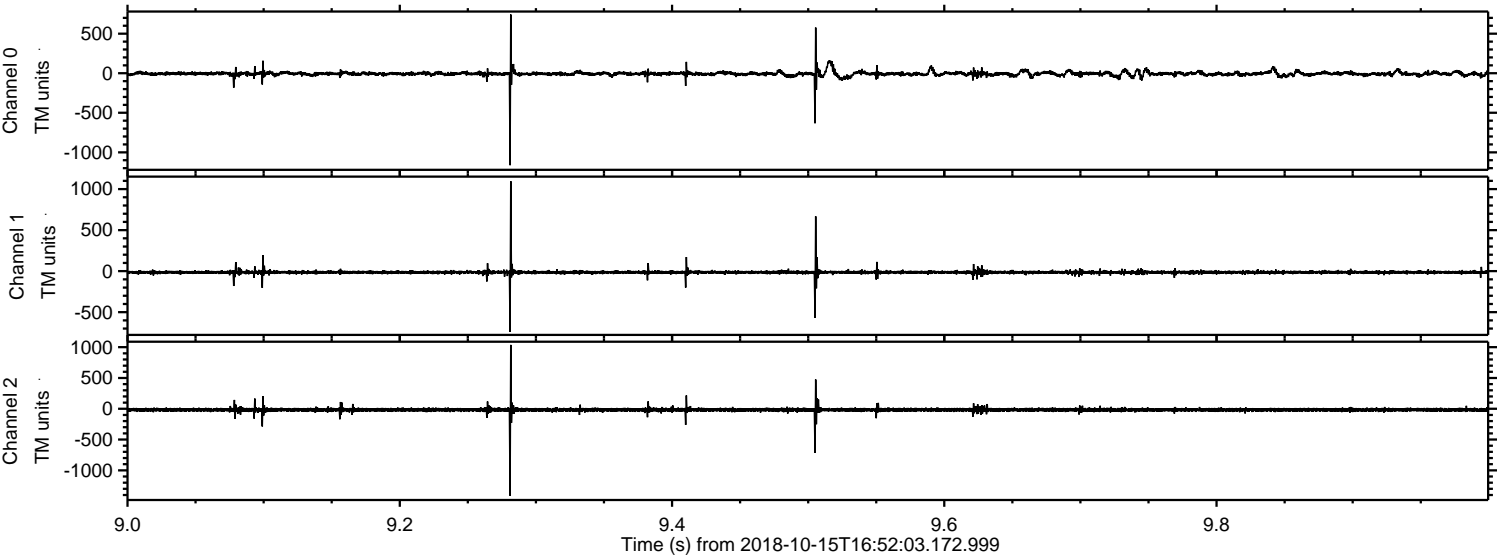

Channel 0
mn: -1163
mx: 743
 μ : -6.0
 σ : 22.7

Channel 1
mn: -740
mx: 1097
 μ : -14.3
 σ : 14.1

Channel 2
mn: -1411
mx: 1037
 μ : -17.3
 σ : 19.8

Processed Mon Oct 15 19:00:39 2018 by ELM ver.2012-10-06 from 001__elm20181015_165202__dat00.bin

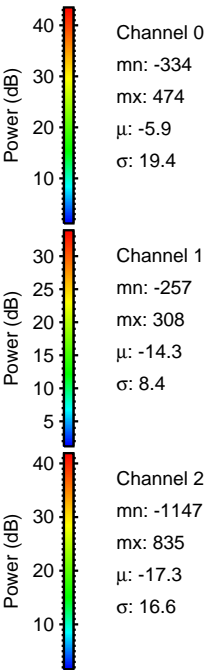
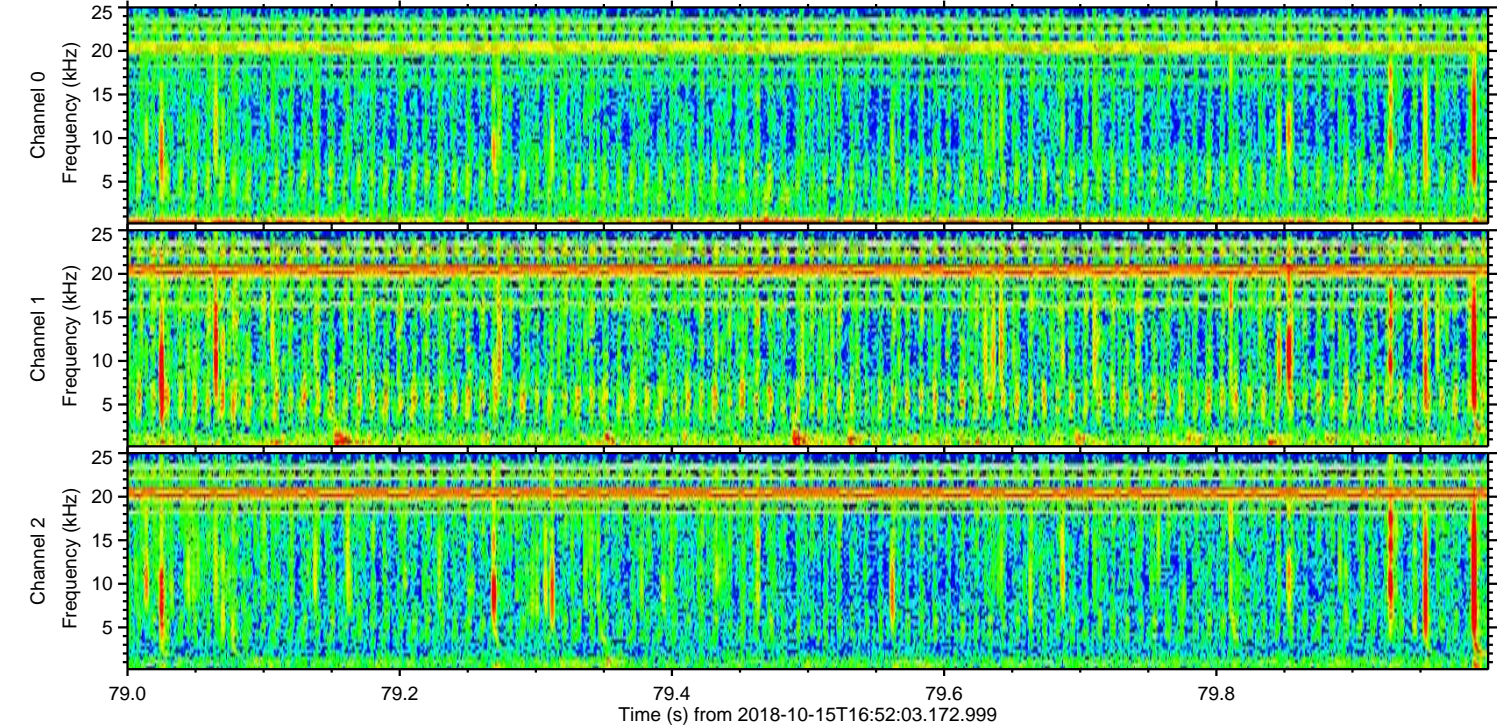
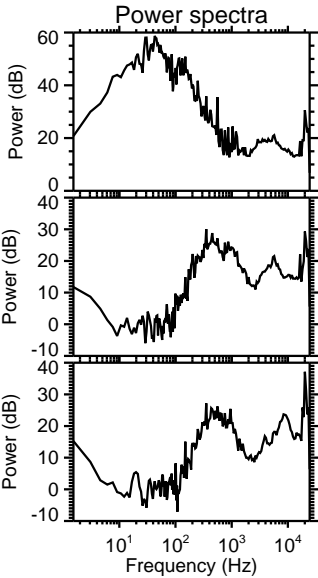
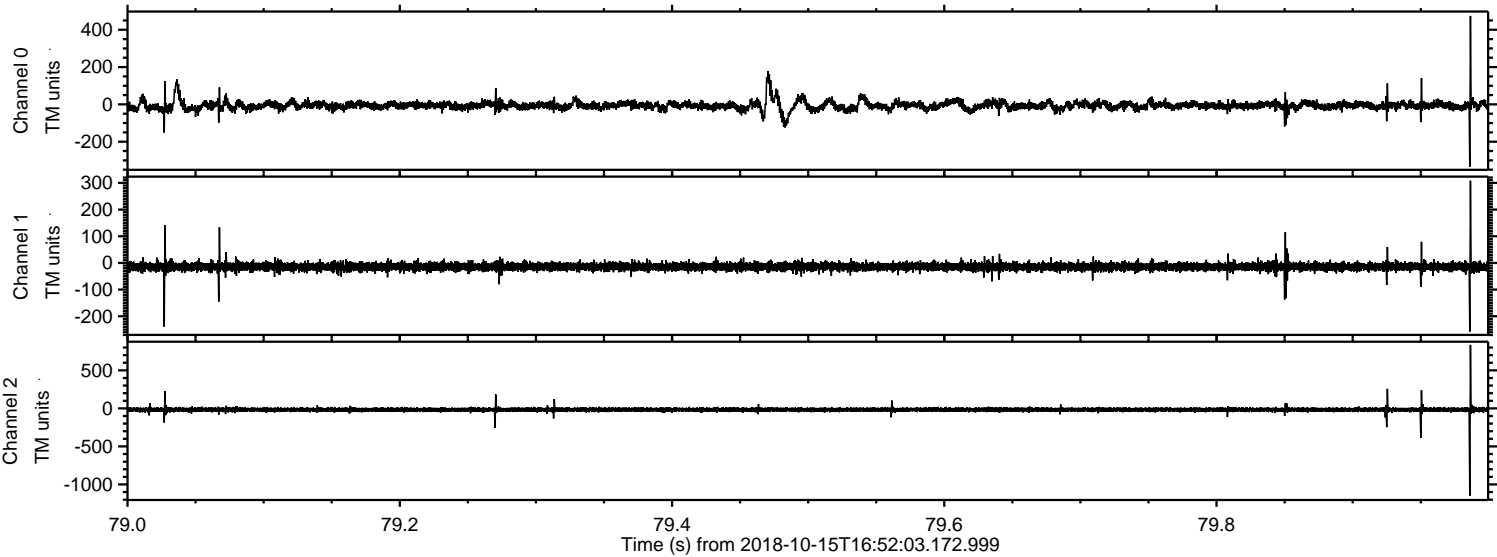

Processed Mon Oct 15 19:00:39 2018 by ELM ver.2012-10-06 from 001__elm20181015_165202__dat00.bin

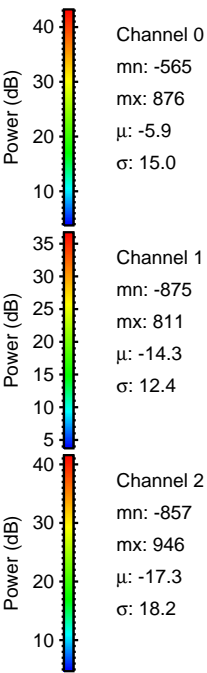
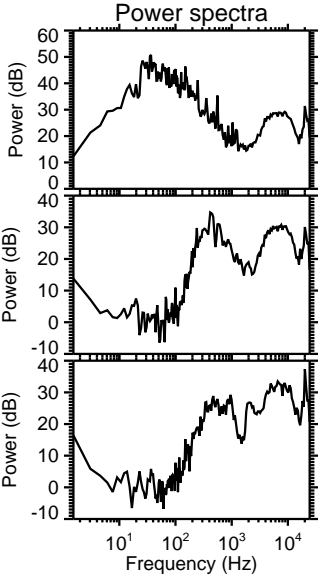
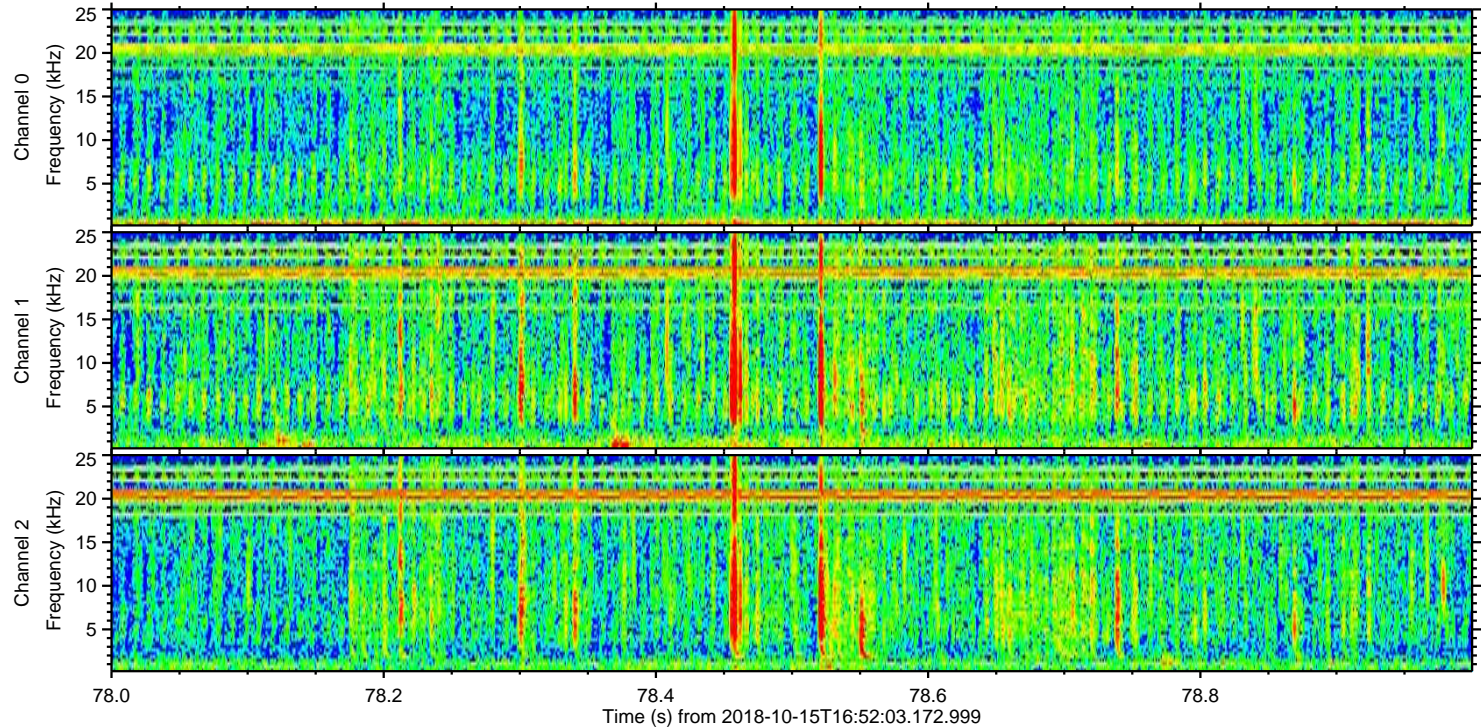
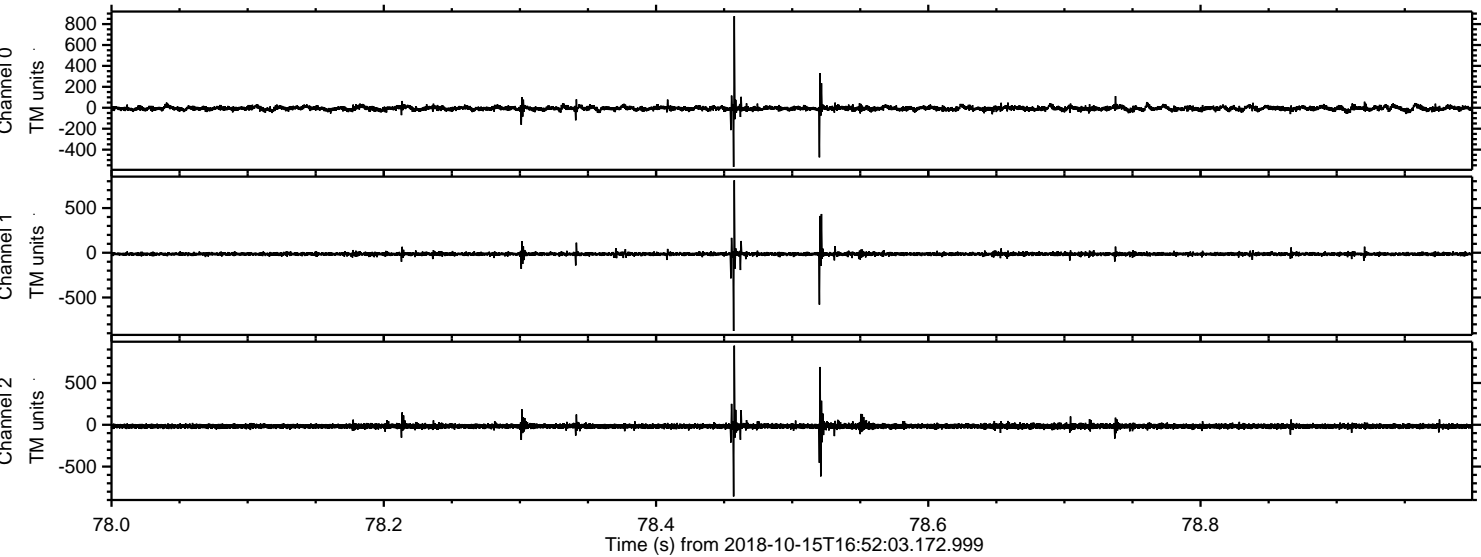

Processed Mon Oct 15 19:00:40 2018 by ELM ver.2012-10-06 from 001__elm20181015_165202__dat00.bin

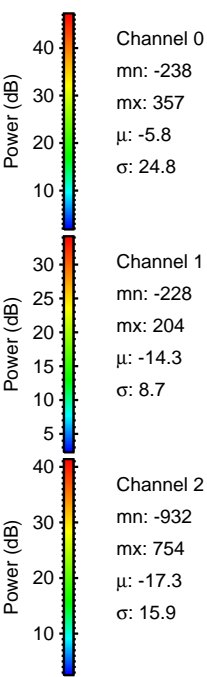
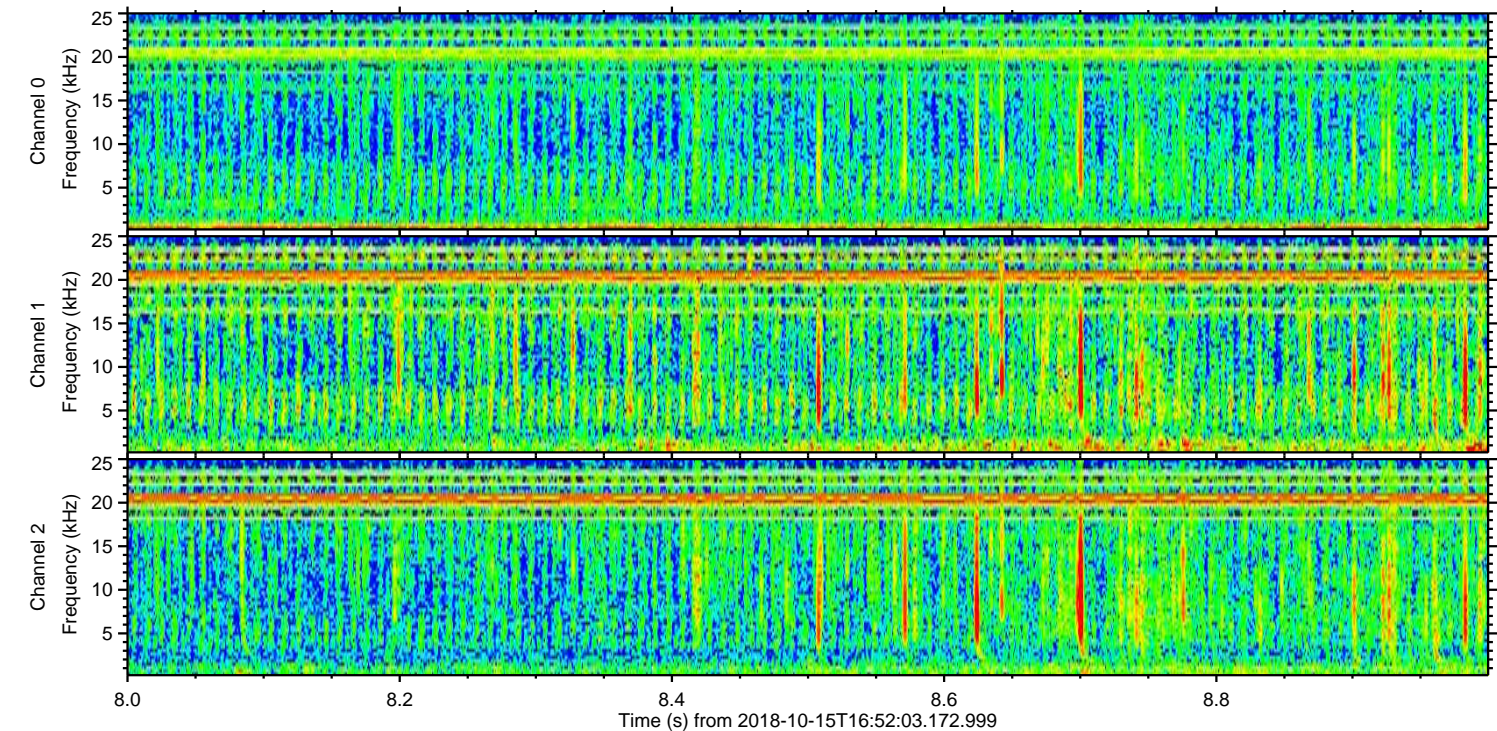
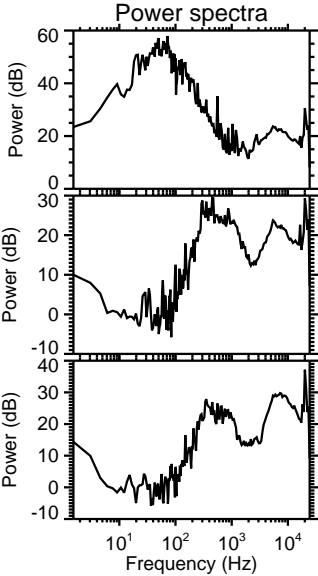
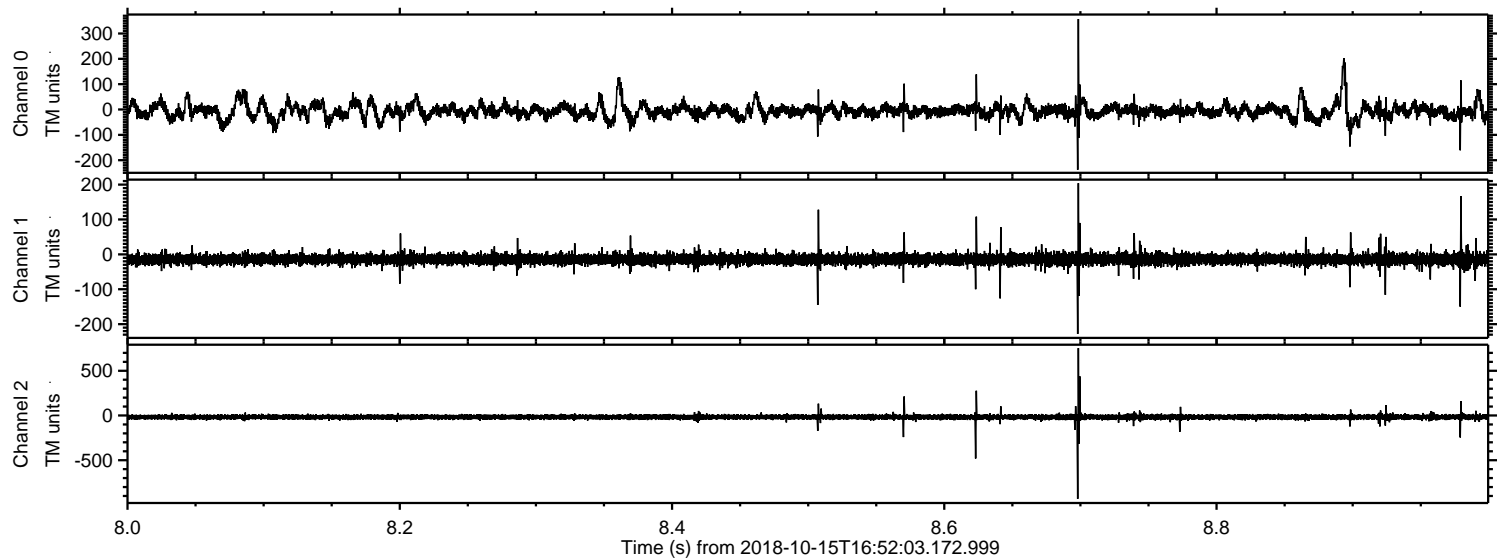

Processed Mon Oct 15 19:00:41 2018 by ELM ver.2012-10-06 from 001__elm20181015_165202__dat00.bin

