

ELMAVAN 3D WAVEFORMS (Measured data sampled at 50 kHz) 51000 packets of 144 samples from 2018-10-15T08:06:42.413.000.

Processed Mon Oct 15 10:15:06 2018 by ELM ver.2012-10-06 from 001__elm20181015_080641__dat00.bin

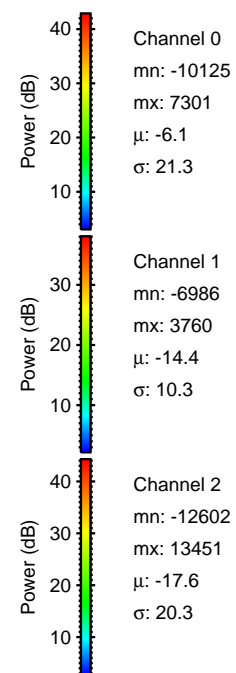

Processed Mon Oct 15 10:15:14 2018 by ELM ver.2012-10-06 from 001__elm20181015_080641__dat00.bin

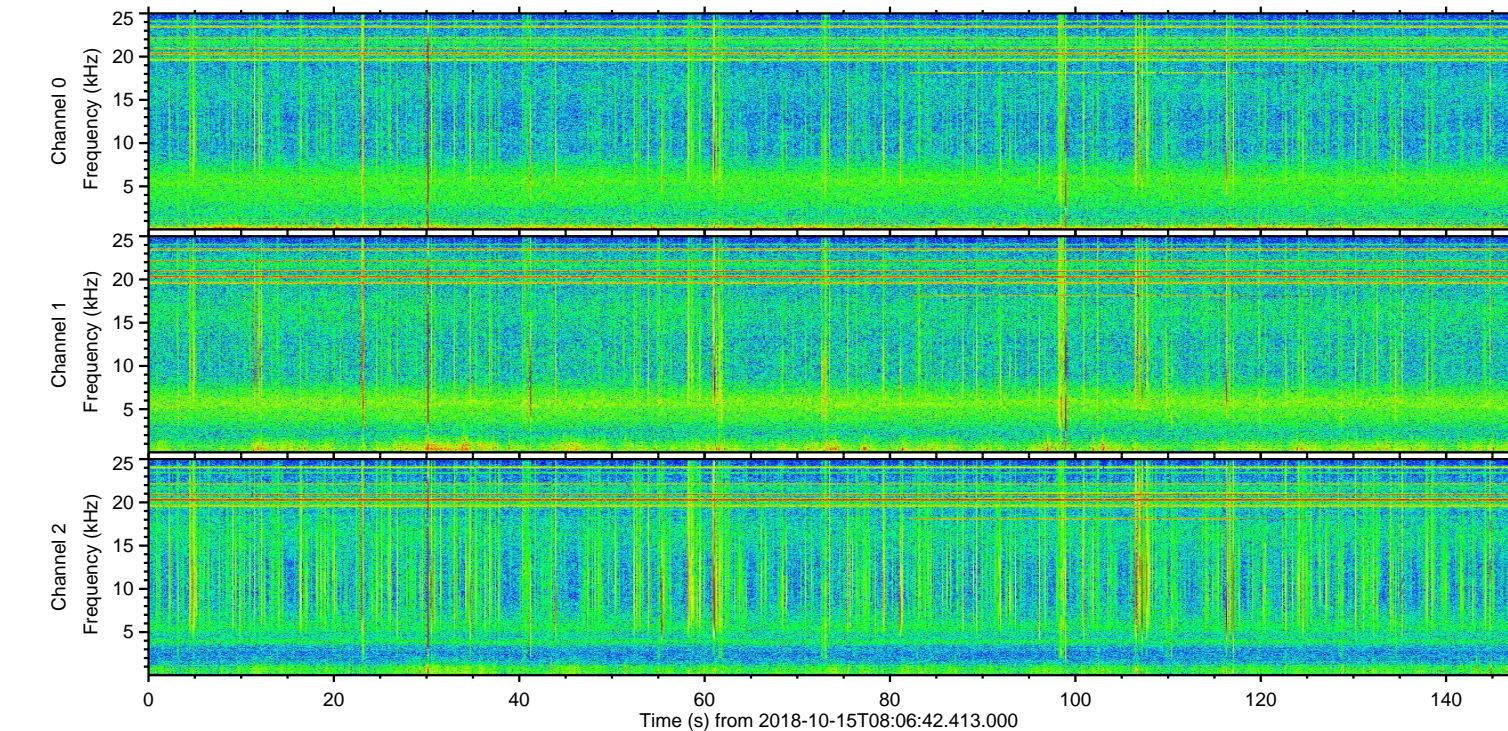
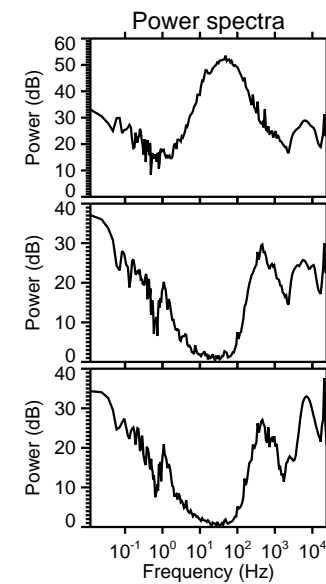
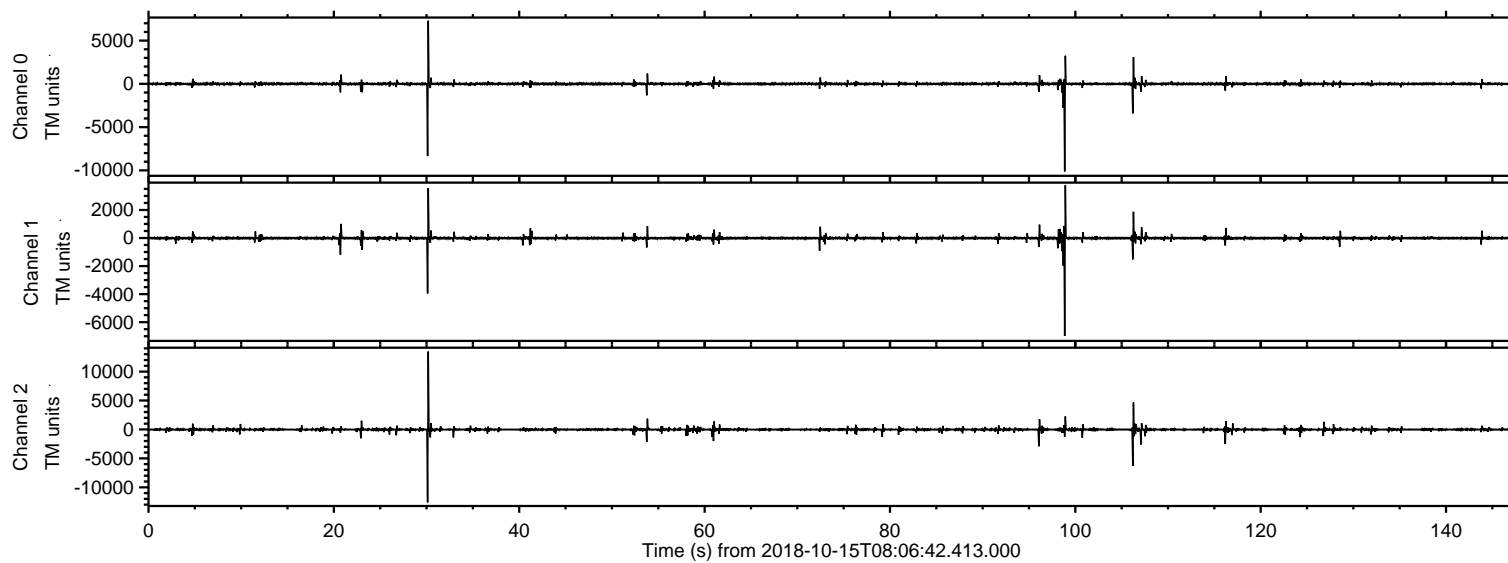
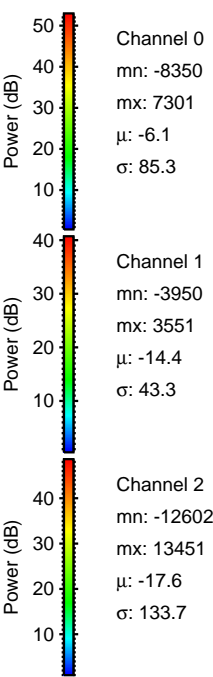
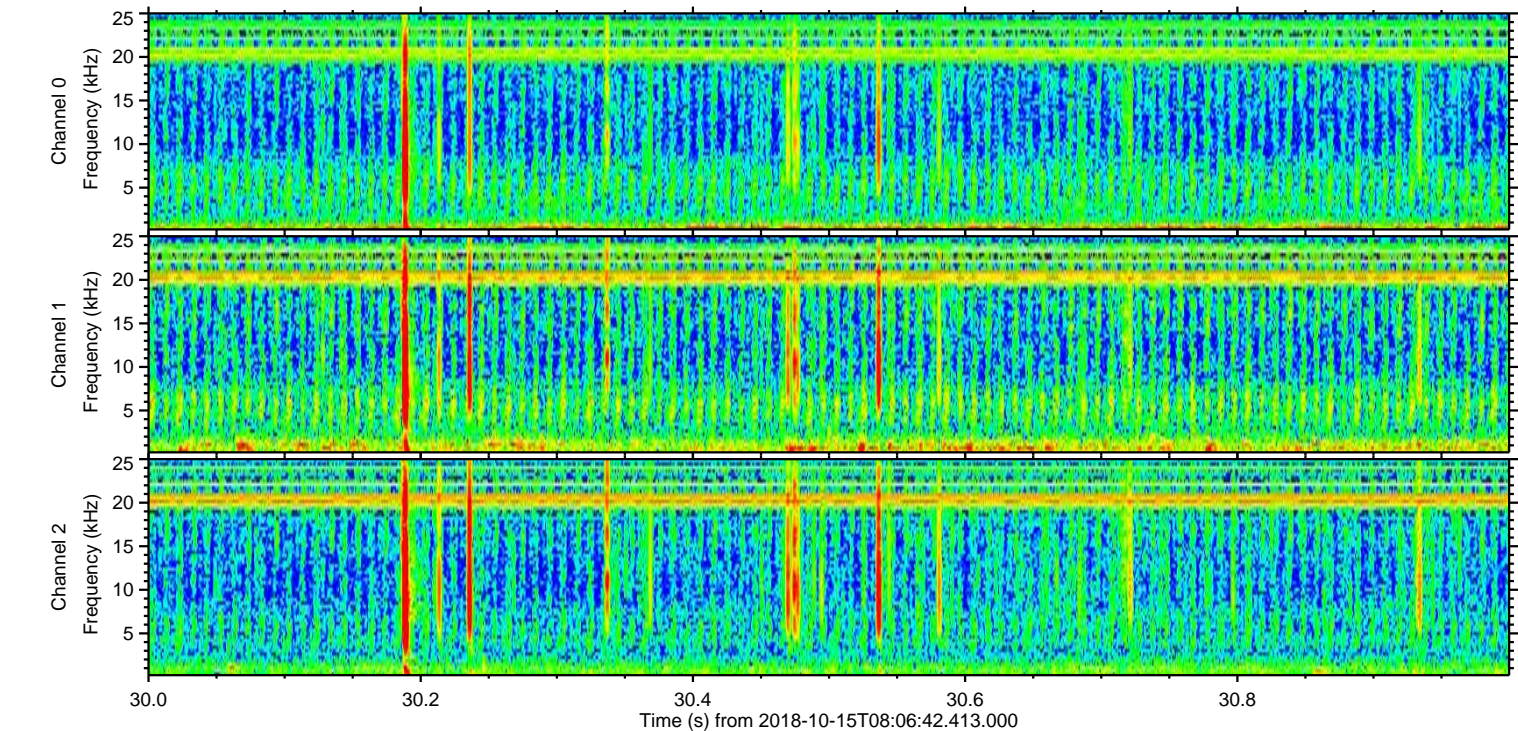
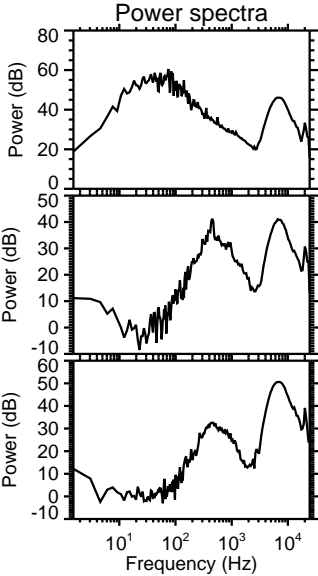
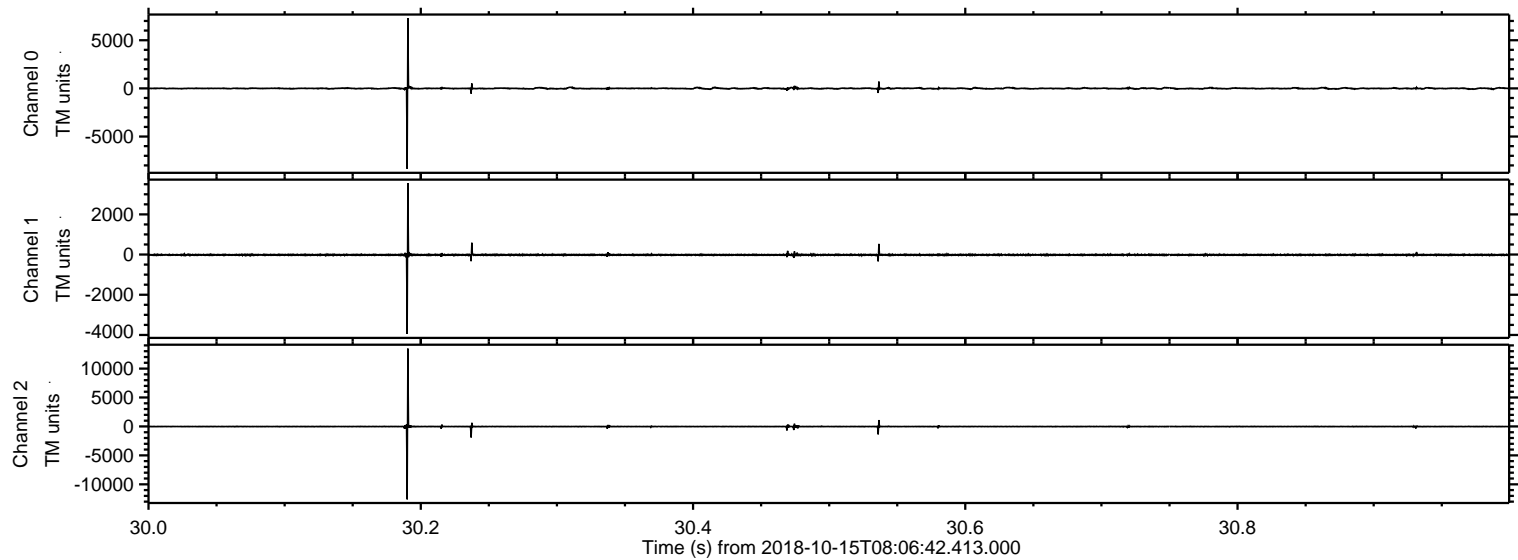

Processed Mon Oct 15 10:15:15 2018 by ELM ver.2012-10-06 from 001__elm20181015_080641__dat00.bin

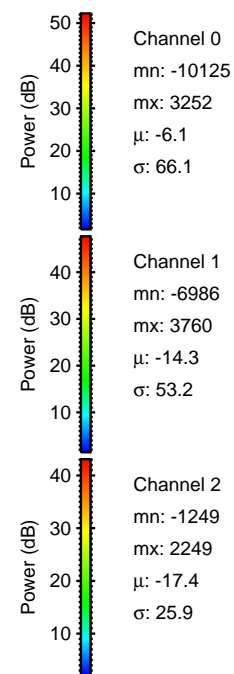
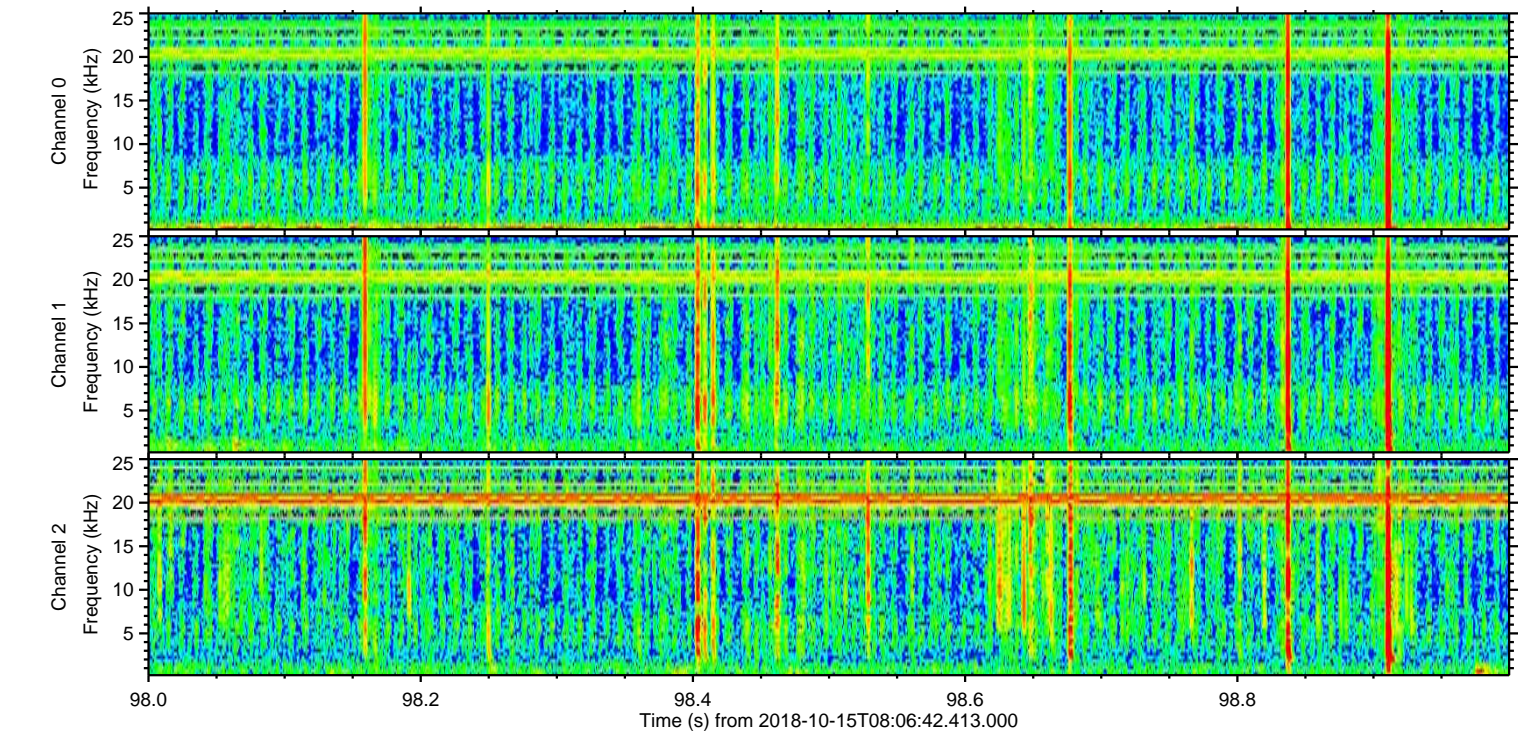
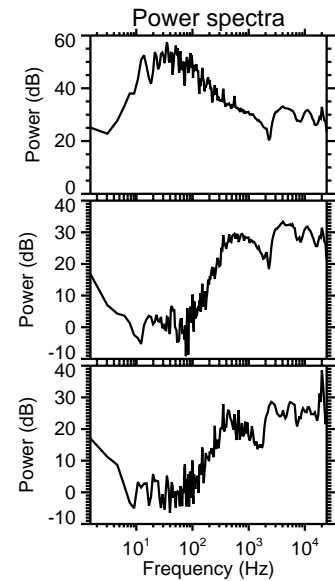
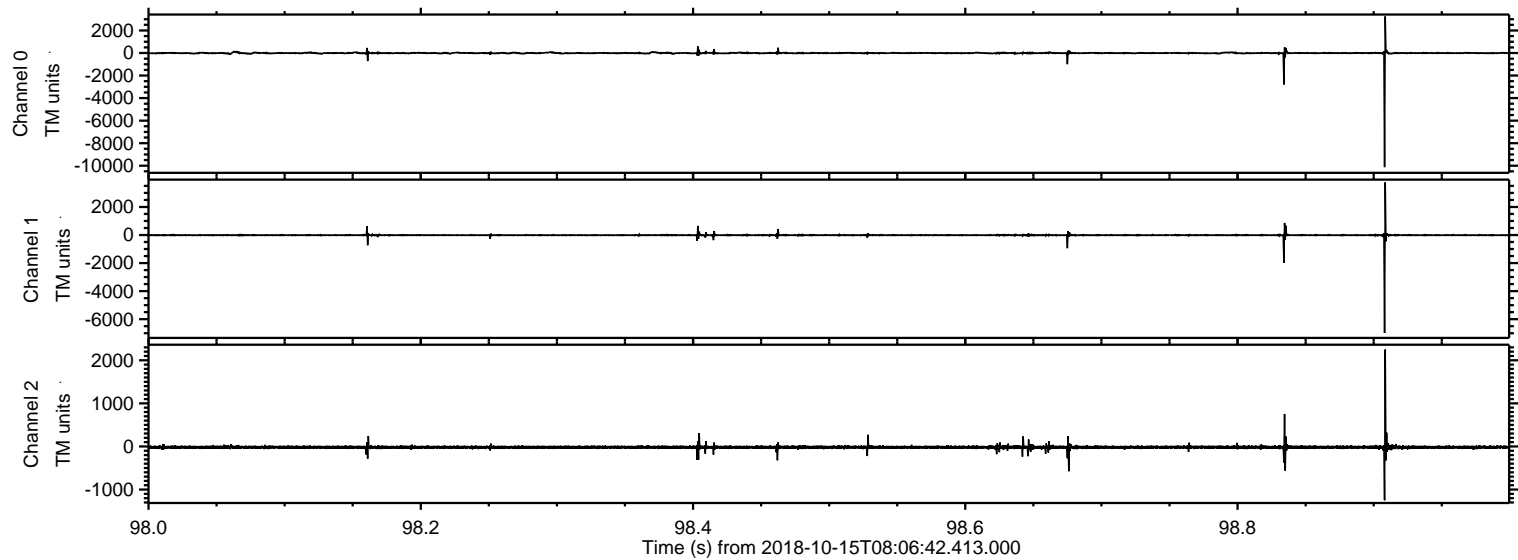

ELMAVAN 3D WAVEFORMS (Measured data sampled at 50 kHz) 51000 packets of 144 samples from 2018-10-15T08:06:42.413.000. Part 107/147

Processed Mon Oct 15 10:15:16 2018 by ELM ver.2012-10-06 from 001__elm20181015_080641__dat00.bin

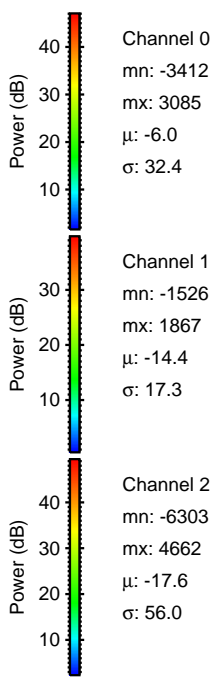
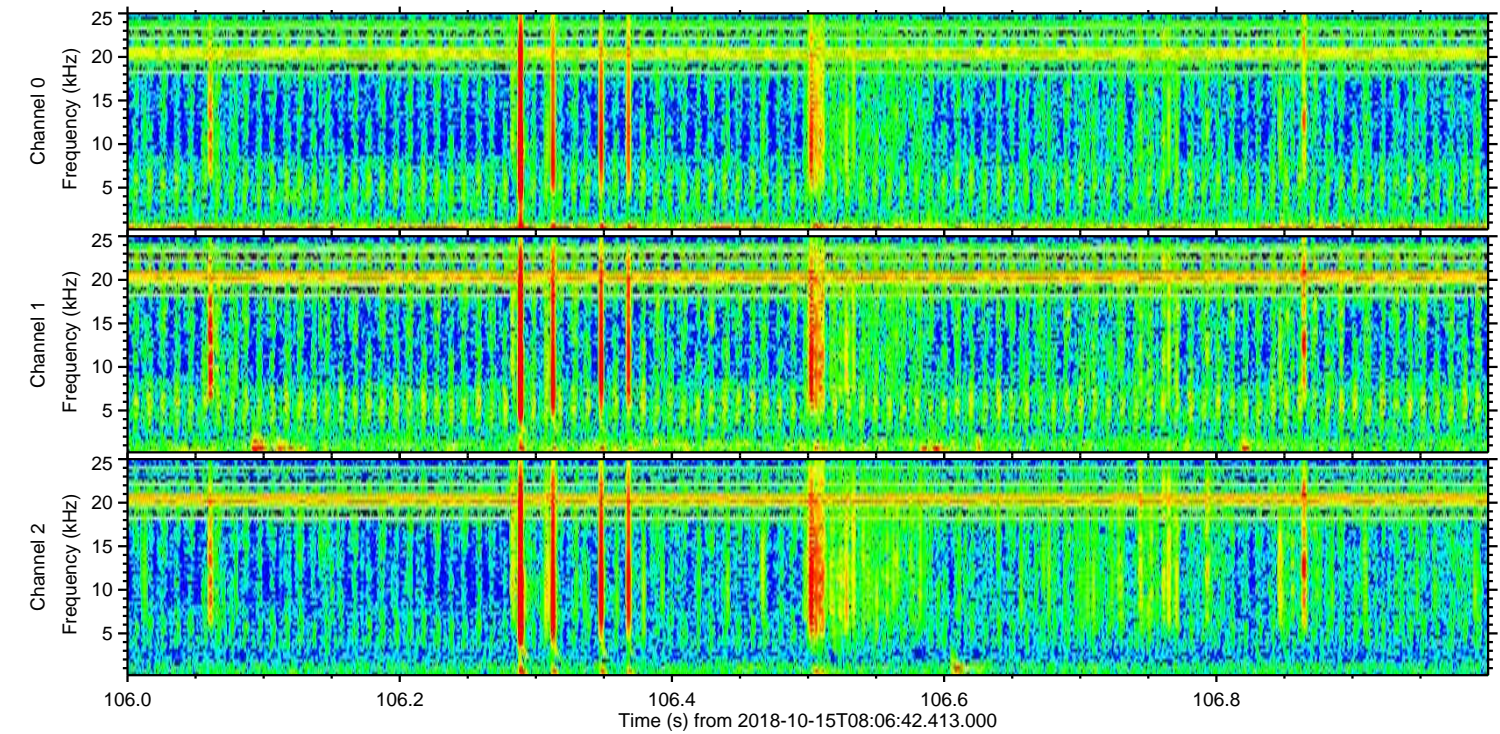
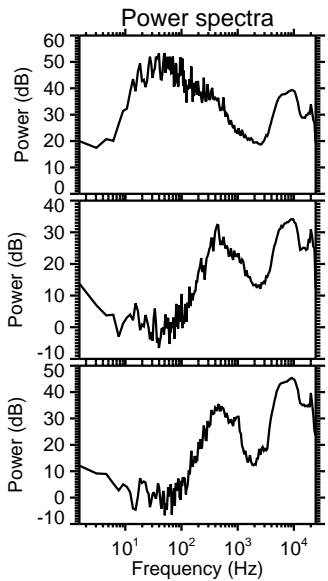
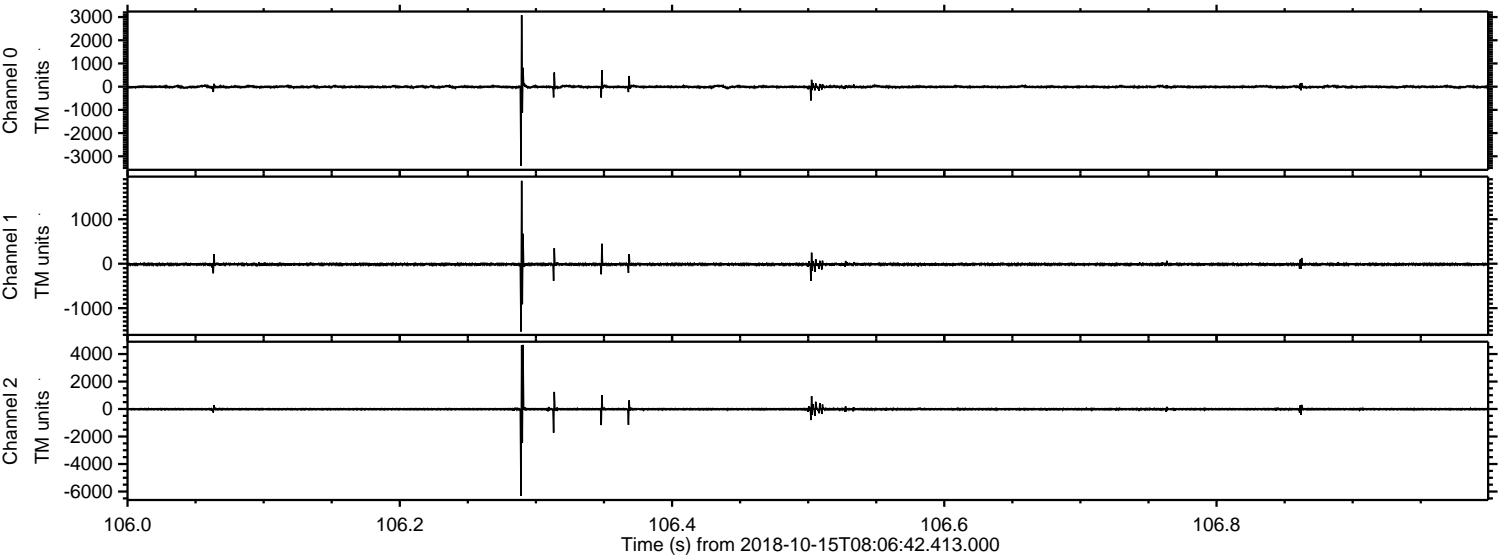

Processed Mon Oct 15 10:15:17 2018 by ELM ver.2012-10-06 from 001__elm20181015_080641__dat00.bin

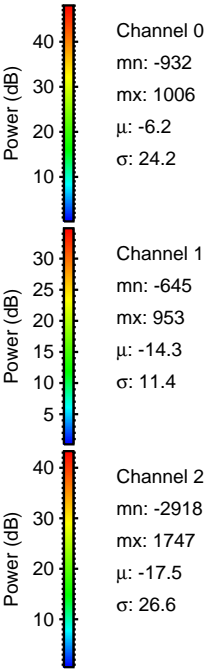
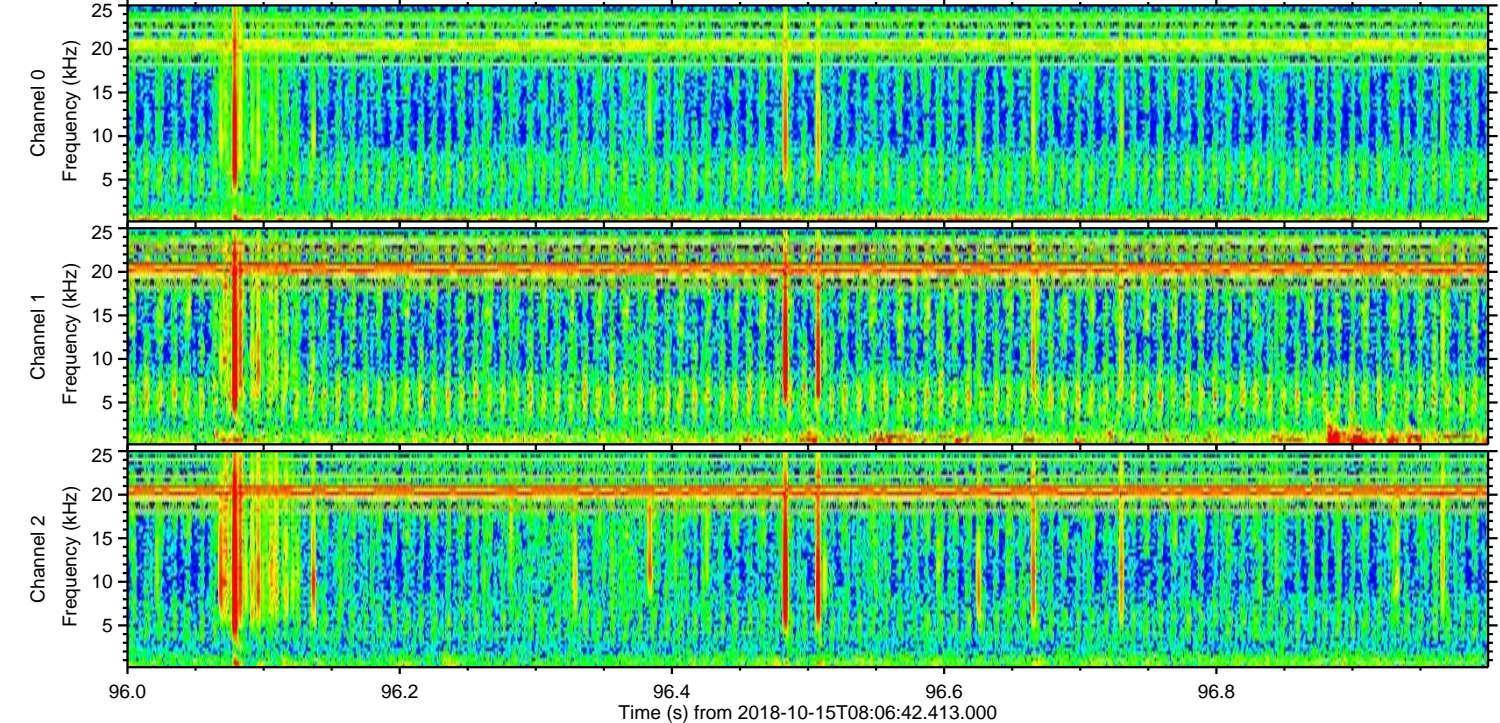
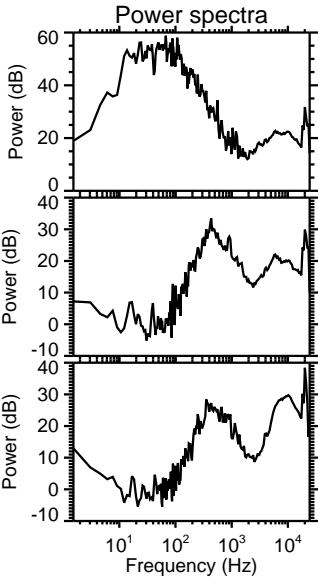
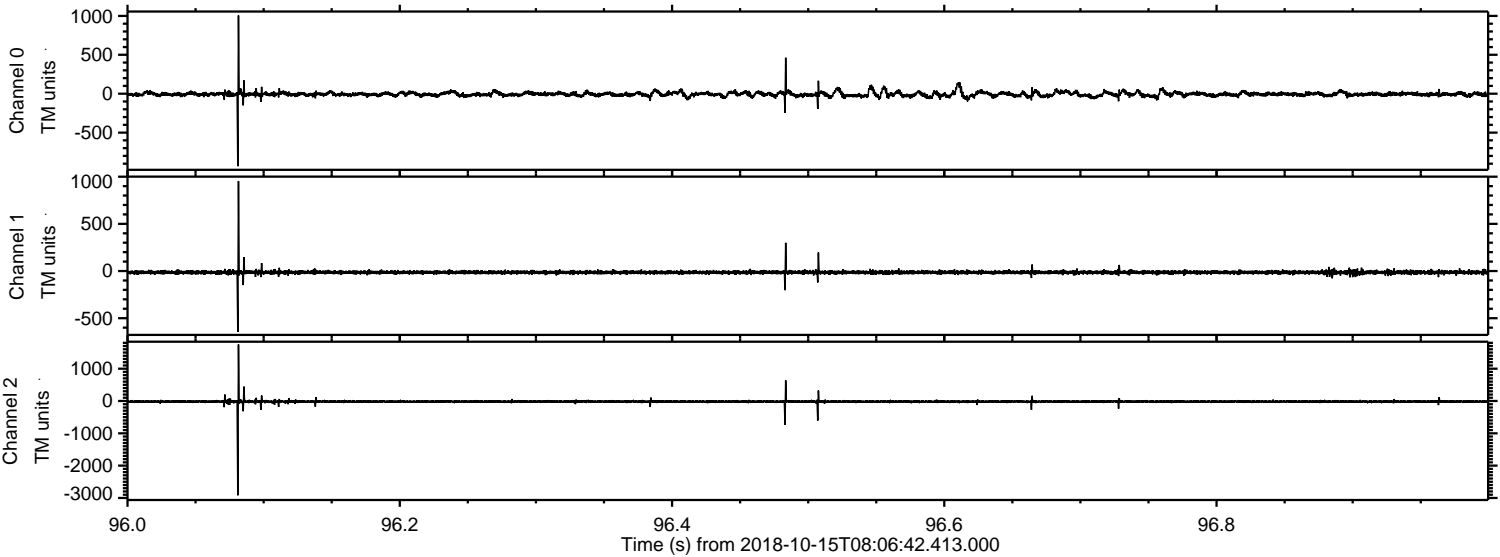

ELMAVAN 3D WAVEFORMS (Measured data sampled at 50 kHz) 51000 packets of 144 samples from 2018-10-15T08:06:42.413.000. Part 108/147

Processed Mon Oct 15 10:15:17 2018 by ELM ver.2012-10-06 from 001__elm20181015_080641__dat00.bin

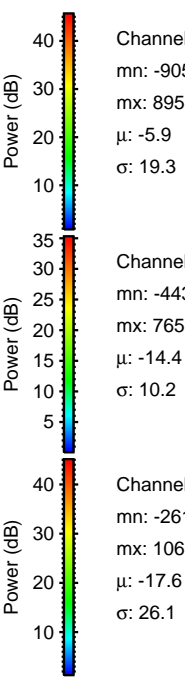
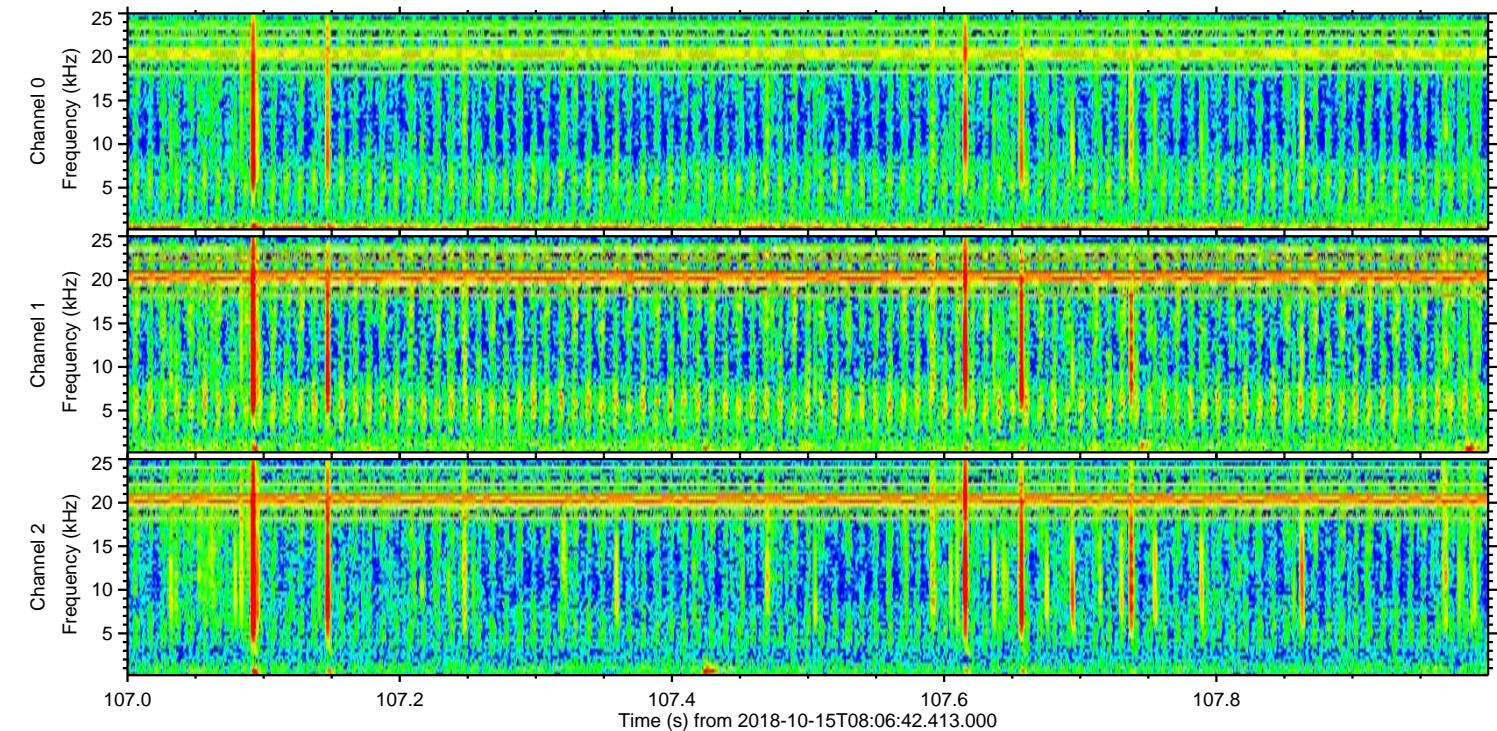
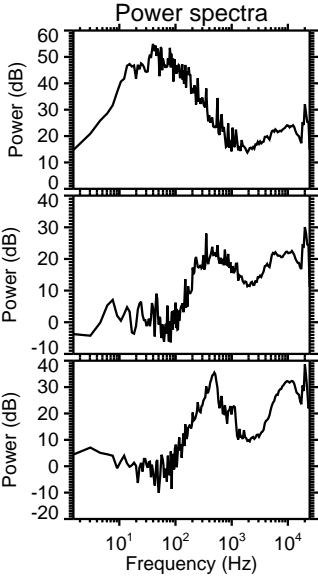
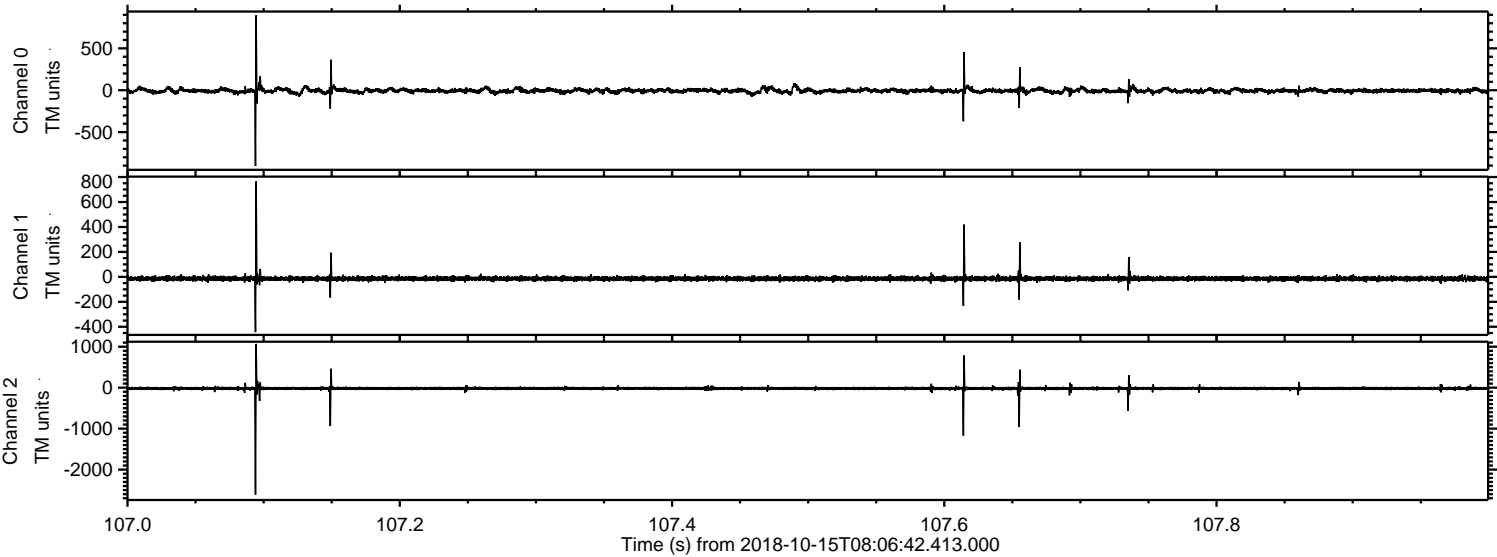

Channel 0
mn: -905
mx: 895
 μ : -5.9
 σ : 19.3

Channel 1
mn: -443
mx: 765
 μ : -14.4
 σ : 10.2

Channel 2
mn: -2611
mx: 1069
 μ : -17.6
 σ : 26.1

ELMAVAN 3D WAVEFORMS (Measured data sampled at 50 kHz) 51000 packets of 144 samples from 2018-10-15T08:06:42.413.000. Part 117/147

Processed Mon Oct 15 10:15:18 2018 by ELM ver.2012-10-06 from 001__elm20181015_080641__dat00.bin

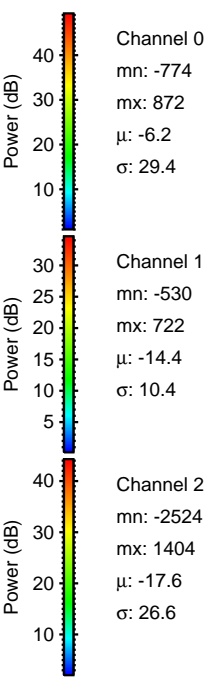
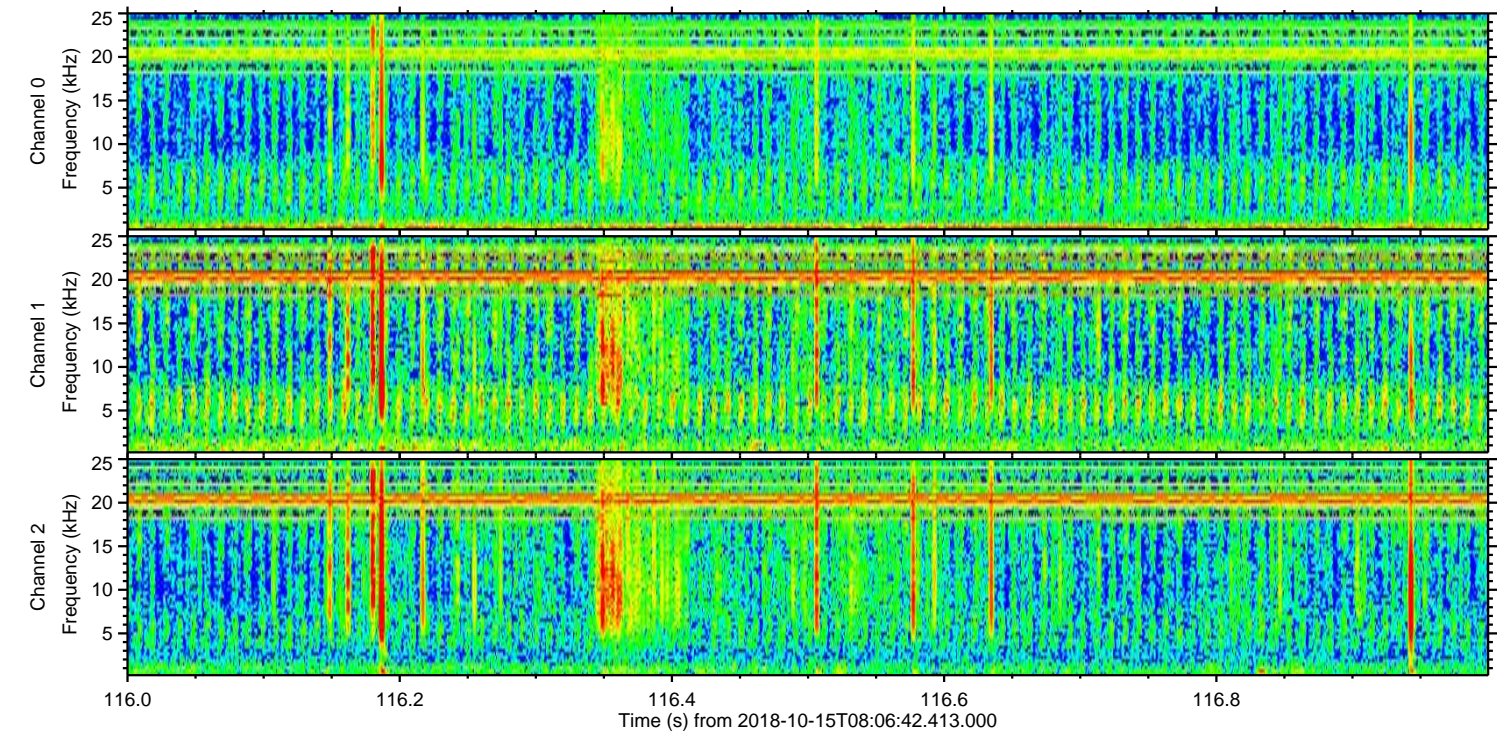
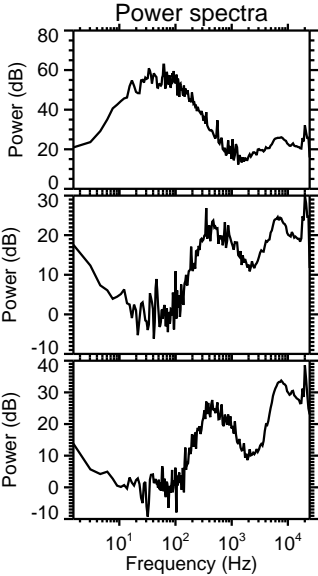
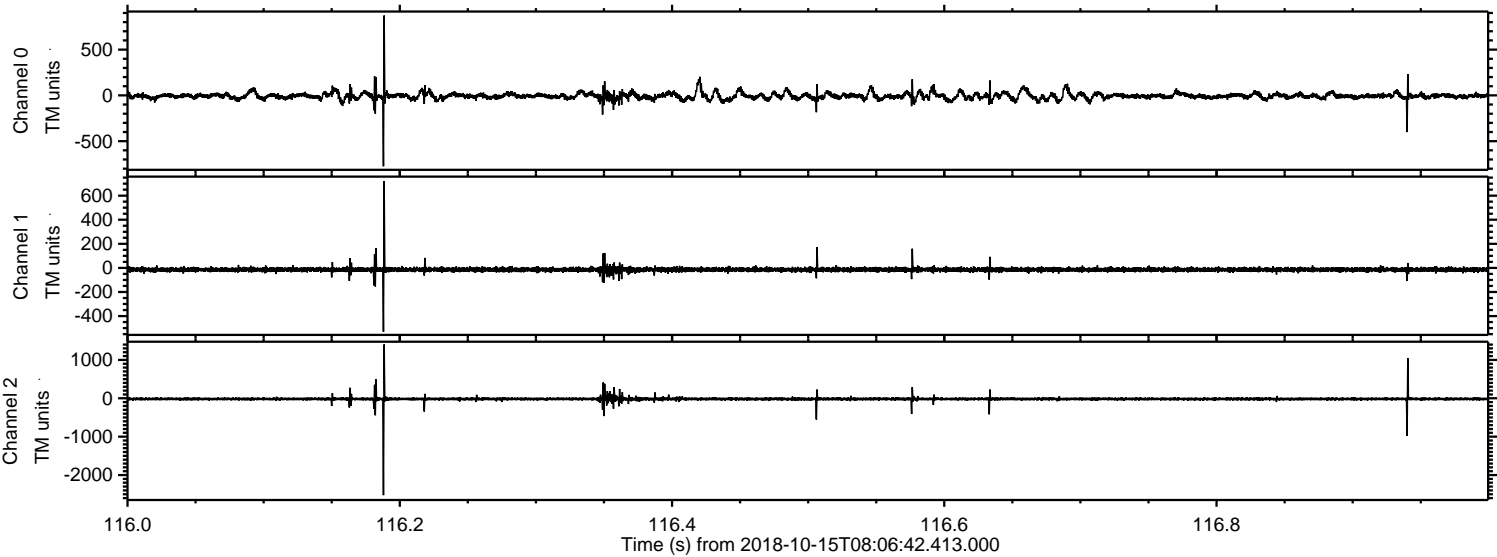

Processed Mon Oct 15 10:15:19 2018 by ELM ver.2012-10-06 from 001__elm20181015_080641__dat00.bin

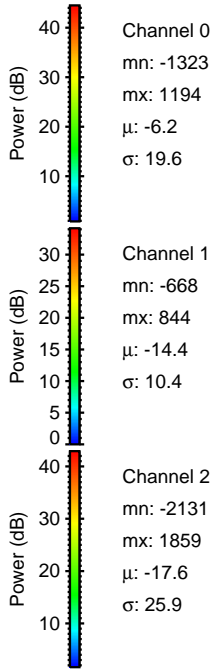
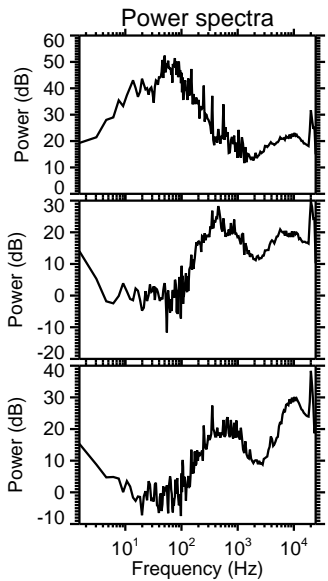
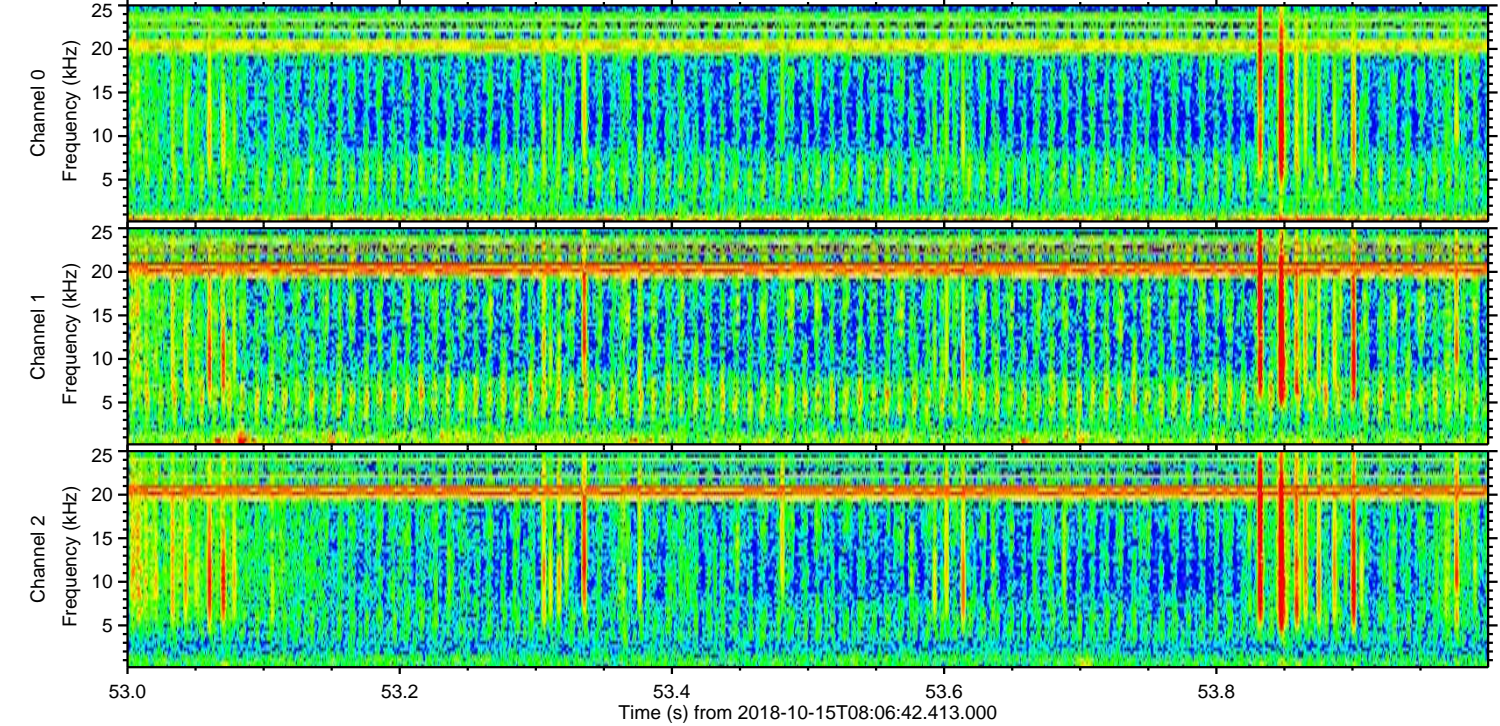
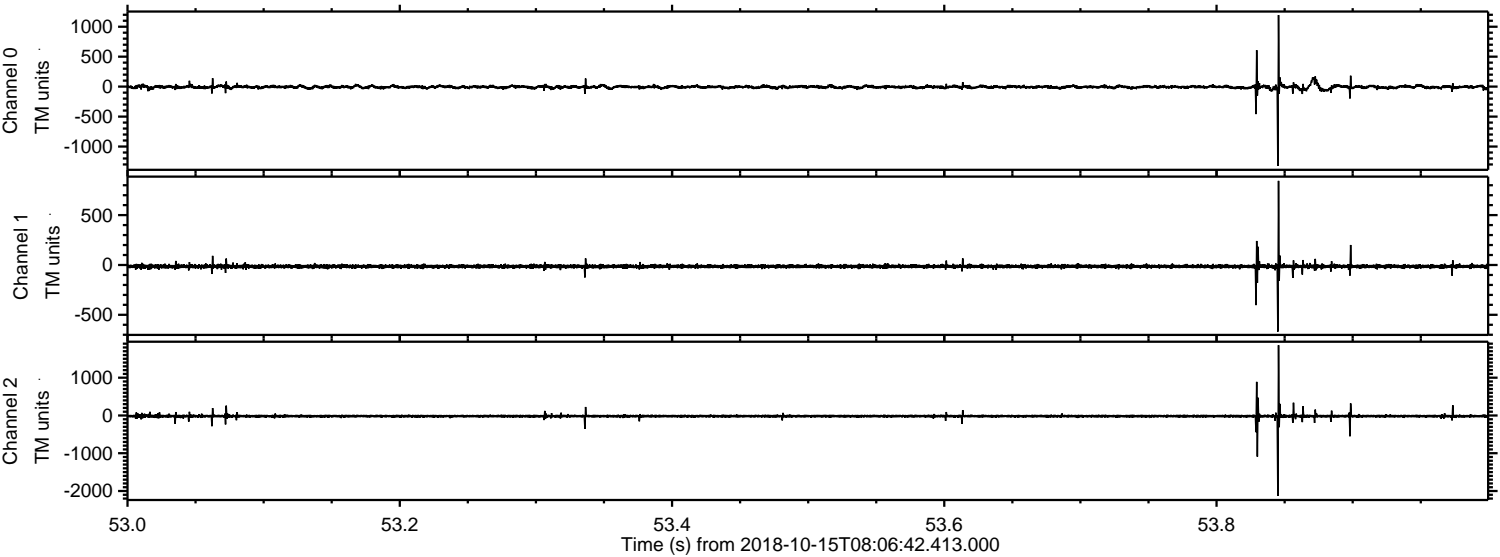

Channel 0
mn: -1323
mx: 1194
 μ : -6.2
 σ : 19.6

Channel 1
mn: -668
mx: 844
 μ : -14.4
 σ : 10.4

Channel 2
mn: -2131
mx: 1859
 μ : -17.6
 σ : 25.9

Processed Mon Oct 15 10:15:19 2018 by ELM ver.2012-10-06 from 001__elm20181015_080641__dat00.bin

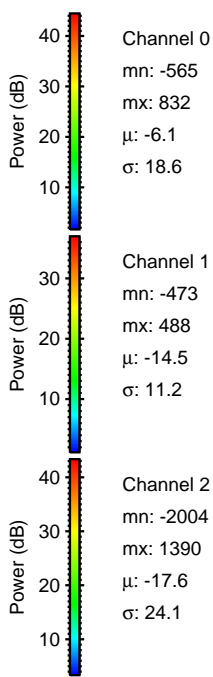
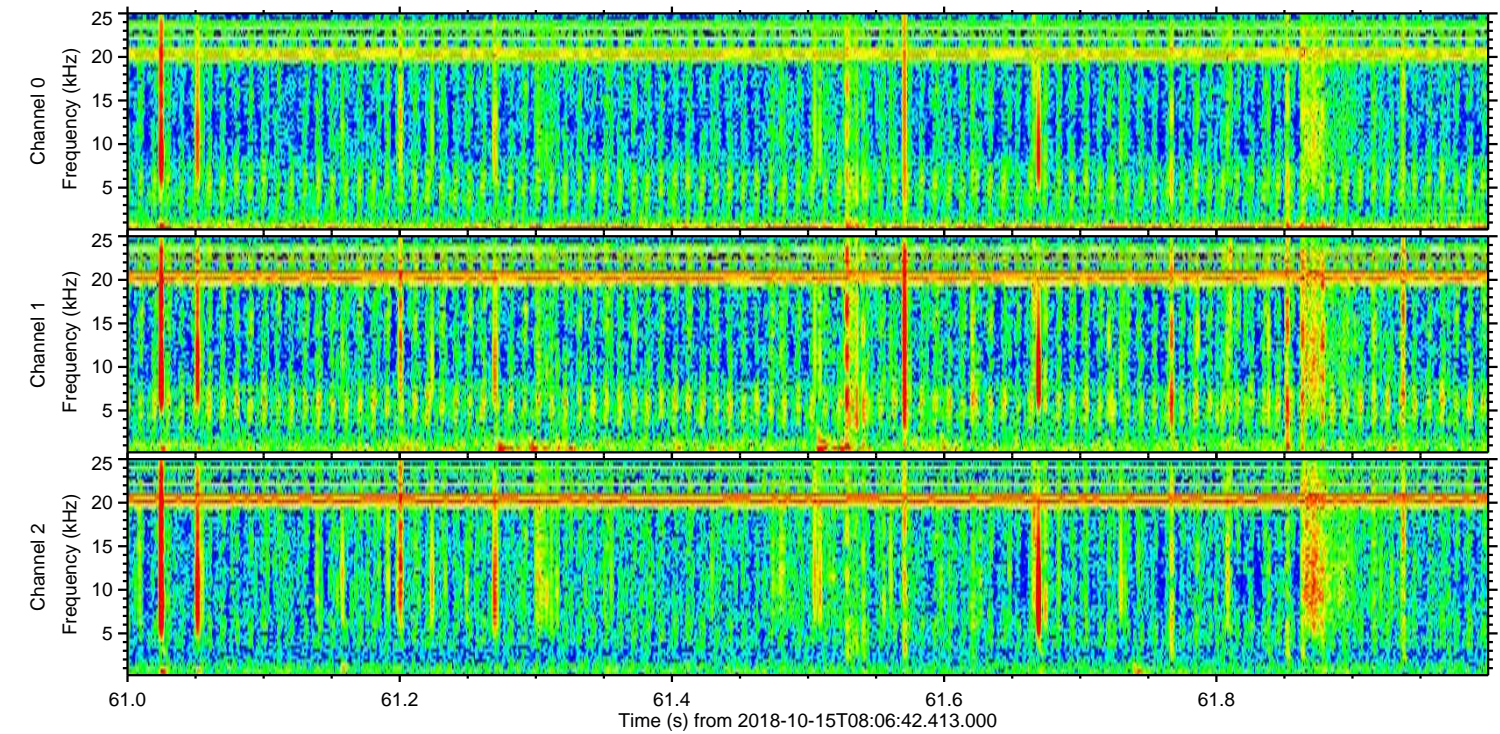
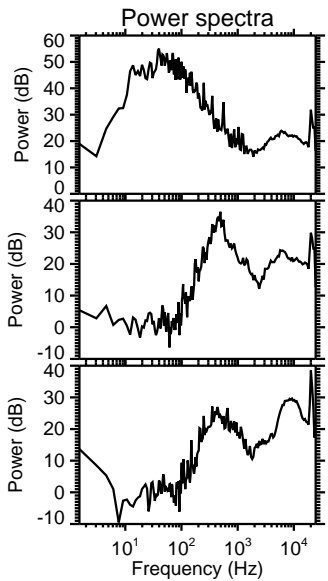
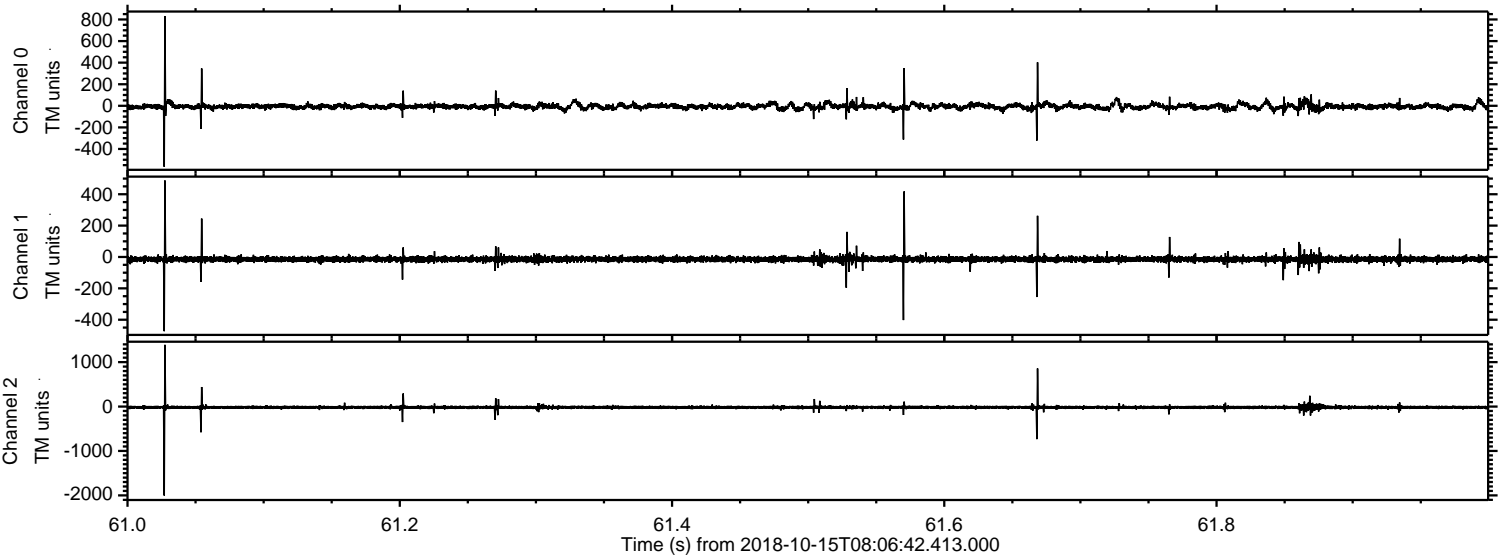

Channel 0
mn: -565
mx: 832
 μ : -6.1
 σ : 18.6

Channel 1
mn: -473
mx: 488
 μ : -14.5
 σ : 11.2

Channel 2
mn: -2004
mx: 1390
 μ : -17.6
 σ : 24.1

Processed Mon Oct 15 10:15:20 2018 by ELM ver.2012-10-06 from 001__elm20181015_080641__dat00.bin

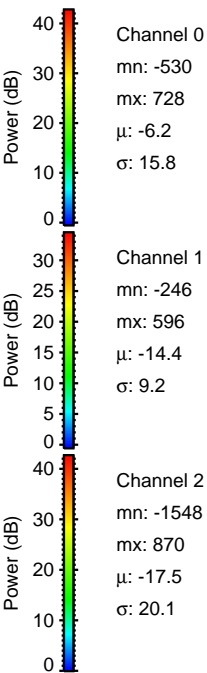
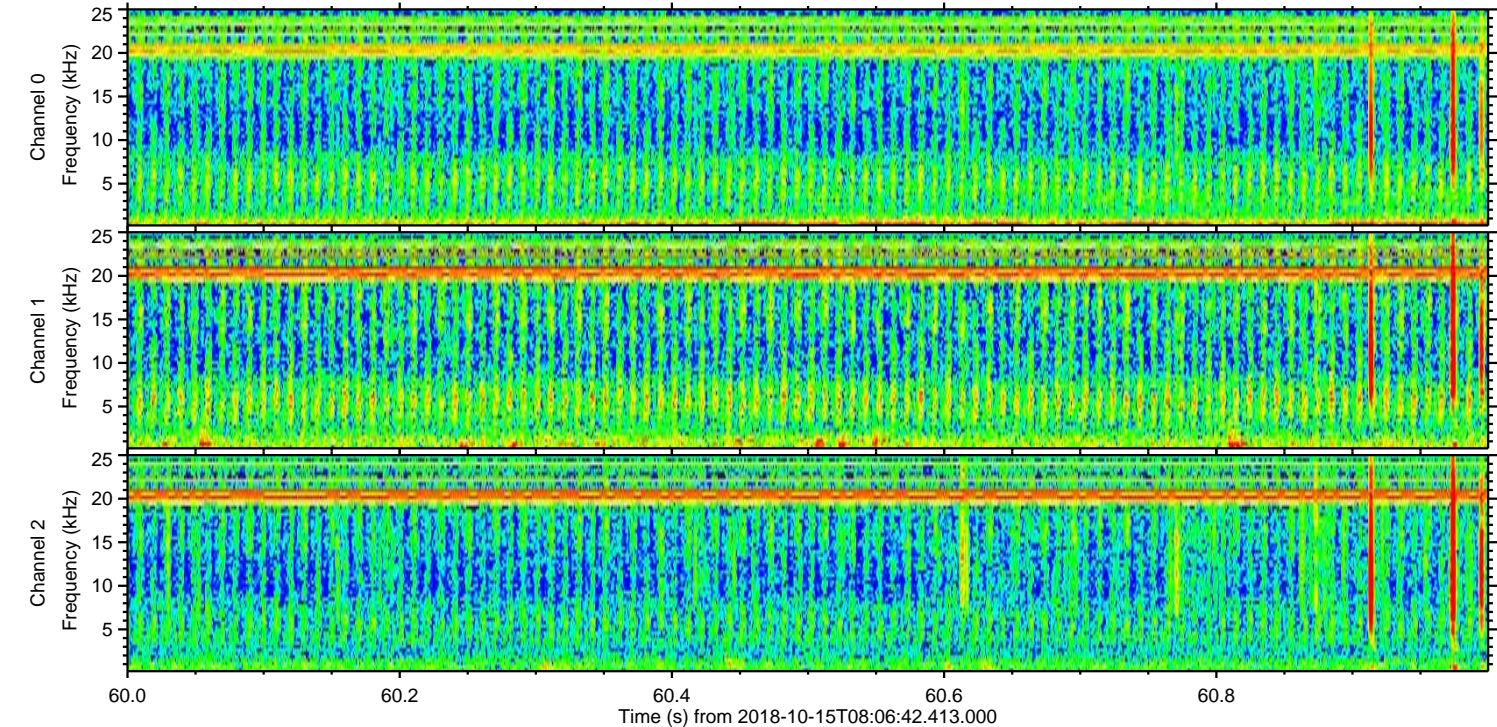
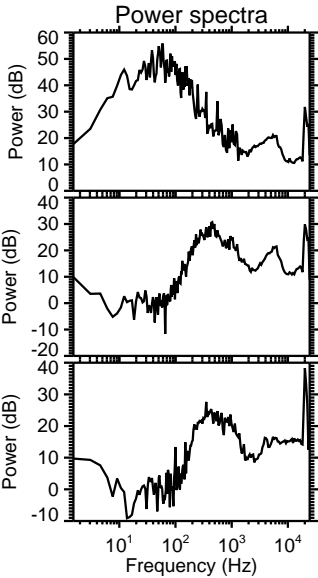
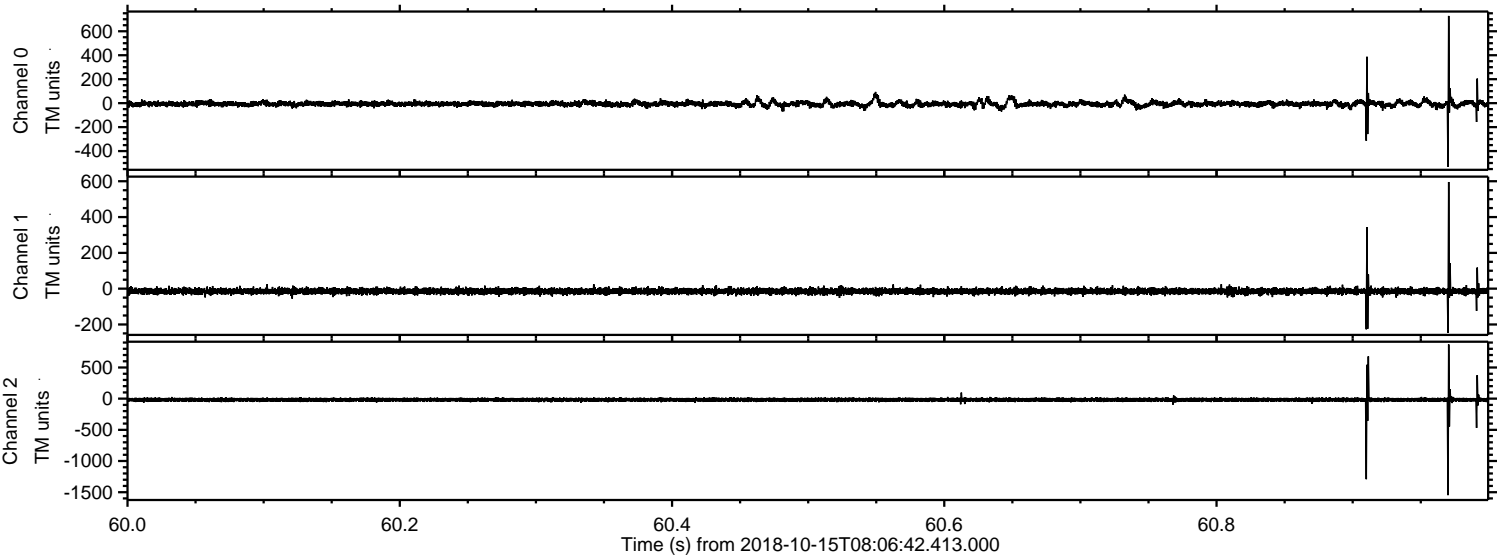

Processed Mon Oct 15 10:15:21 2018 by ELM ver.2012-10-06 from 001__elm20181015_080641__dat00.bin

