

ELMAVAN 3D WAVEFORMS (Measured data sampled at 50 kHz) 51000 packets of 144 samples from 2018-10-14T21:26:17.172.000.

Processed Sun Oct 14 23:34:27 2018 by ELM ver.2012-10-06 from 001__elm20181014_212616__dat00.bin

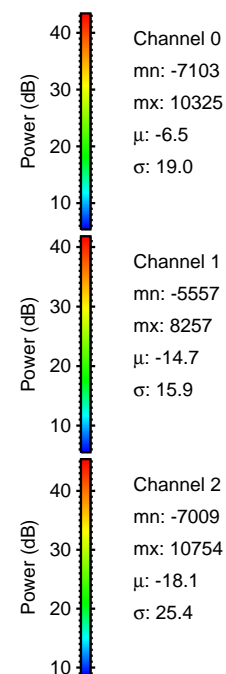

Processed Sun Oct 14 23:34:36 2018 by ELM ver.2012-10-06 from 001__elm20181014_212616__dat00.bin

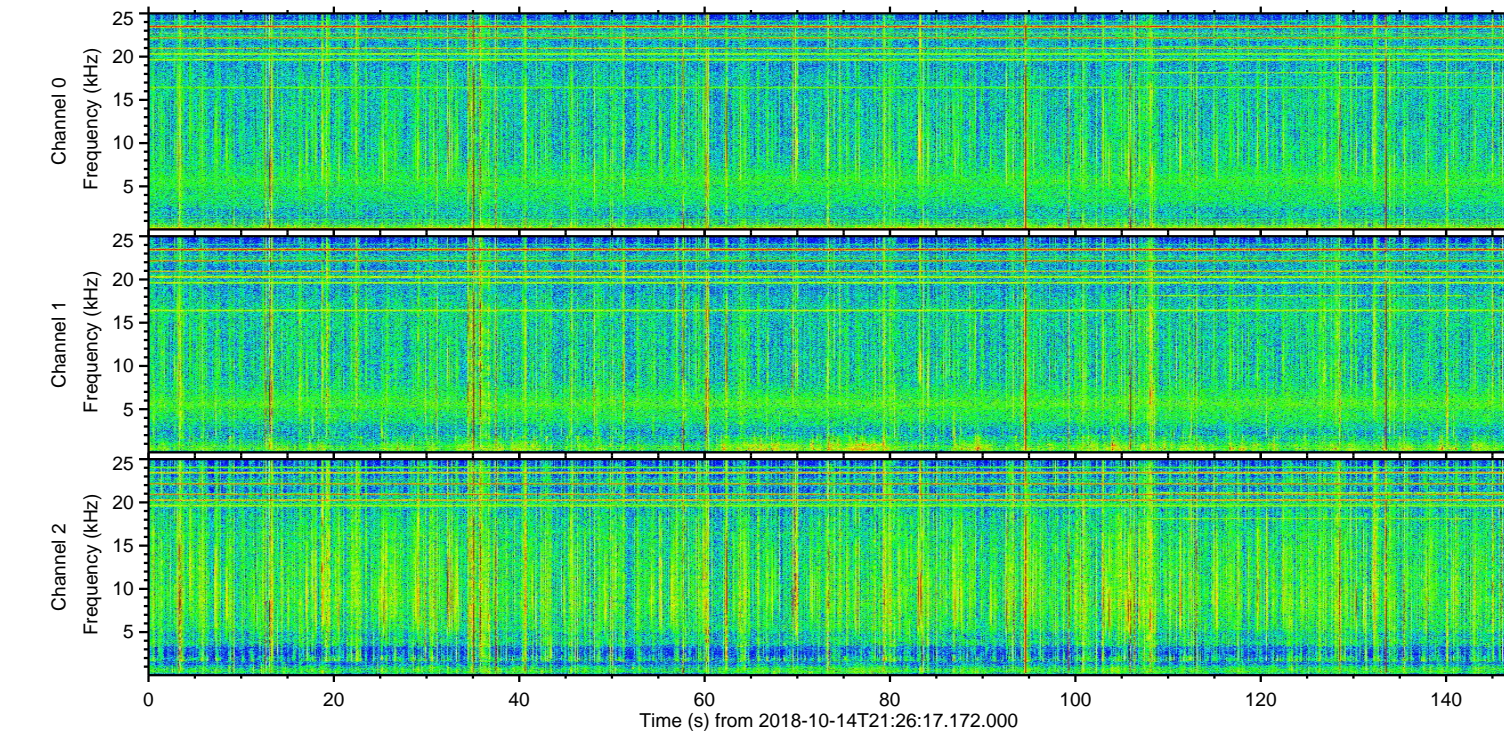
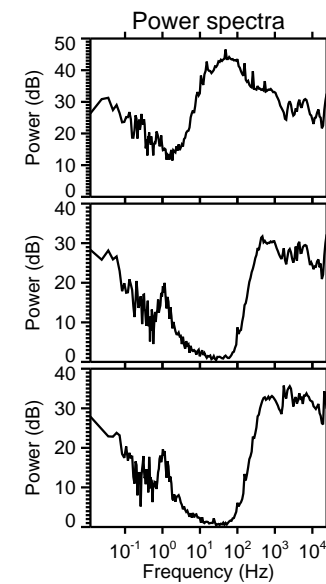
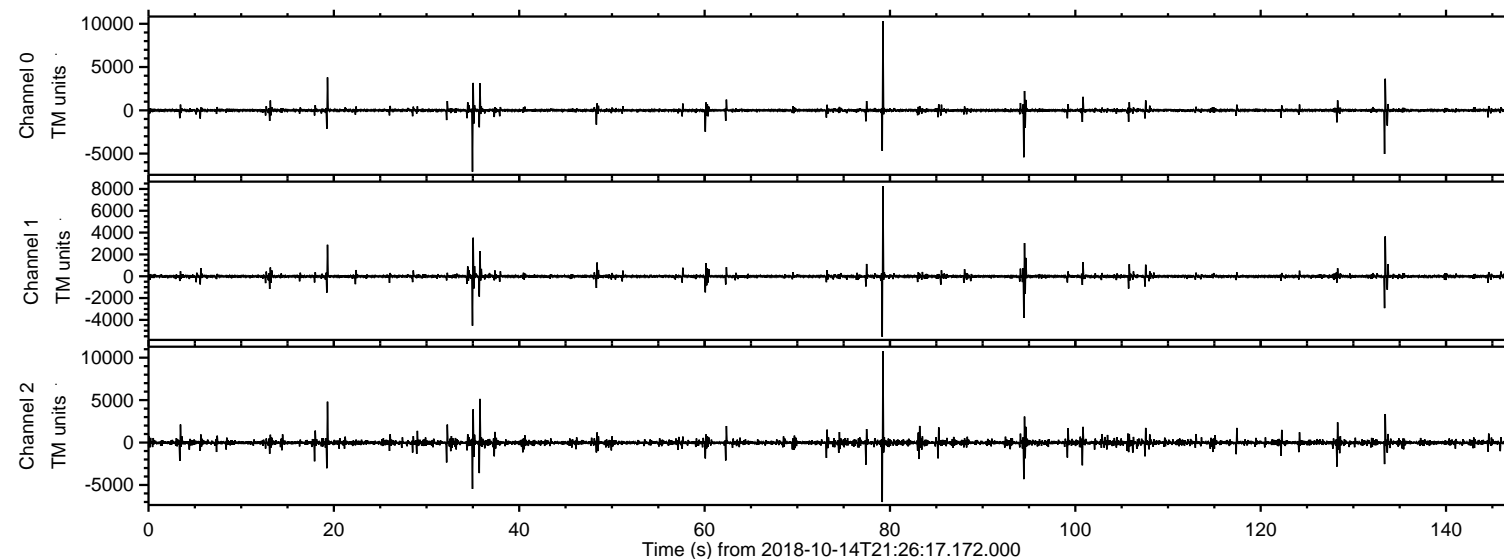
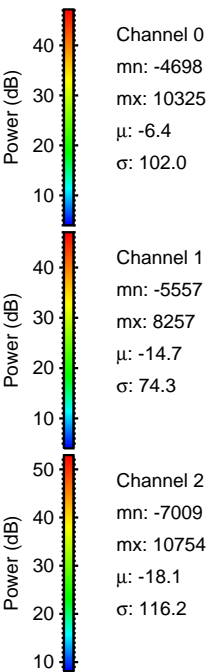
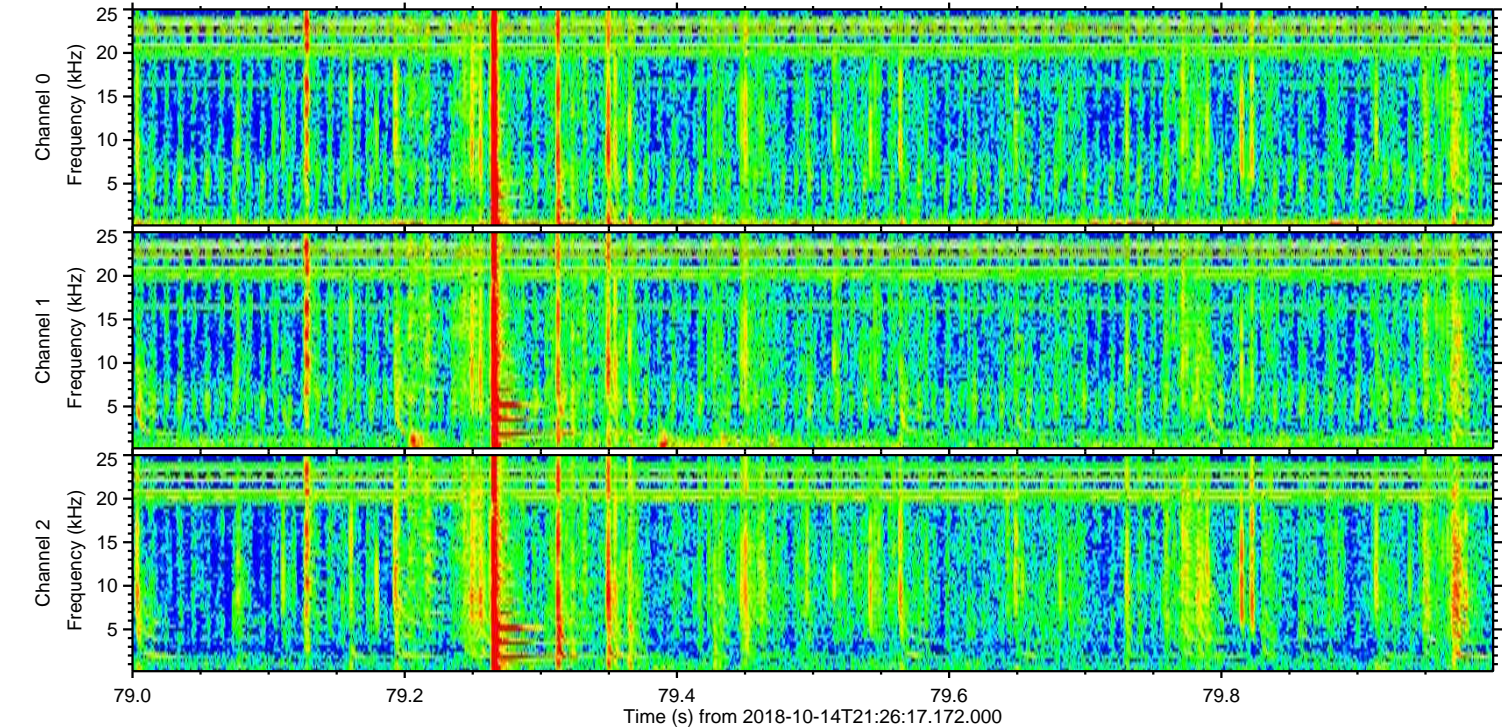
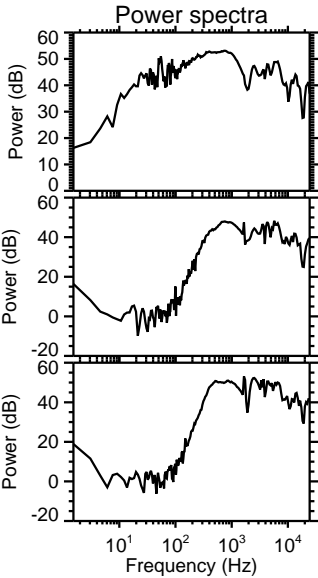
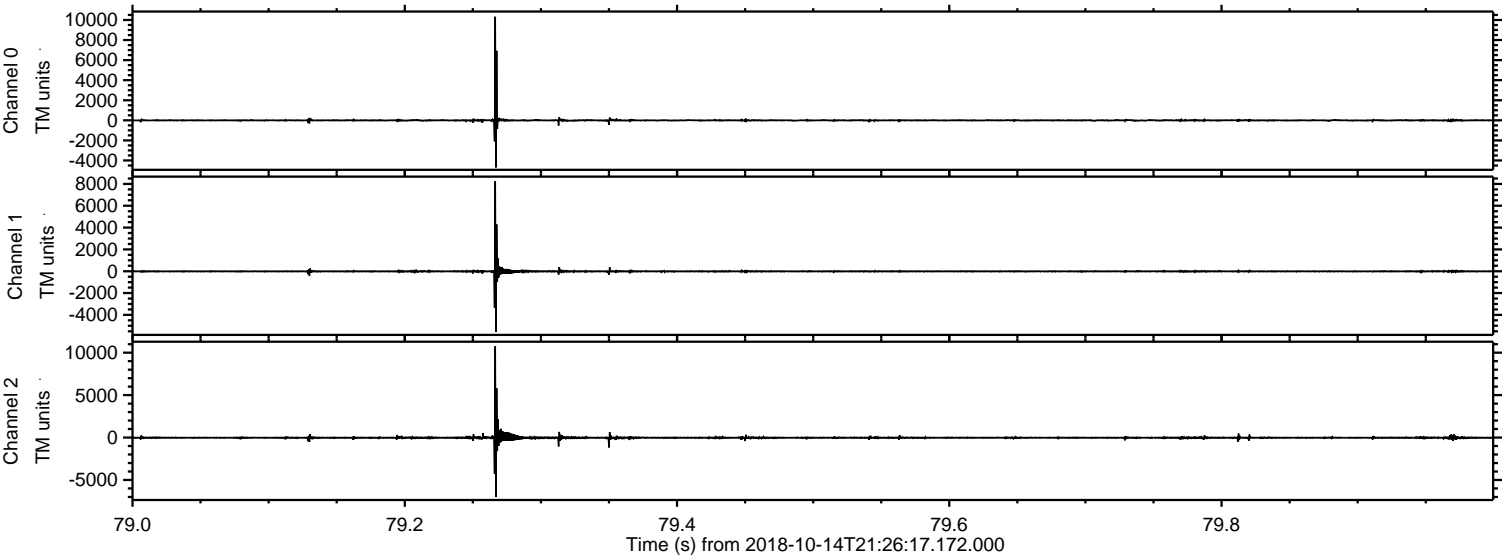

ELMAVAN 3D WAVEFORMS (Measured data sampled at 50 kHz) 51000 packets of 144 samples from 2018-10-14T21:26:17.172.000. Part 36/147

Processed Sun Oct 14 23:34:37 2018 by ELM ver.2012-10-06 from 001__elm20181014_212616__dat00.bin

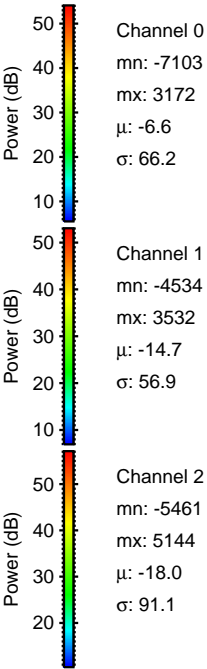
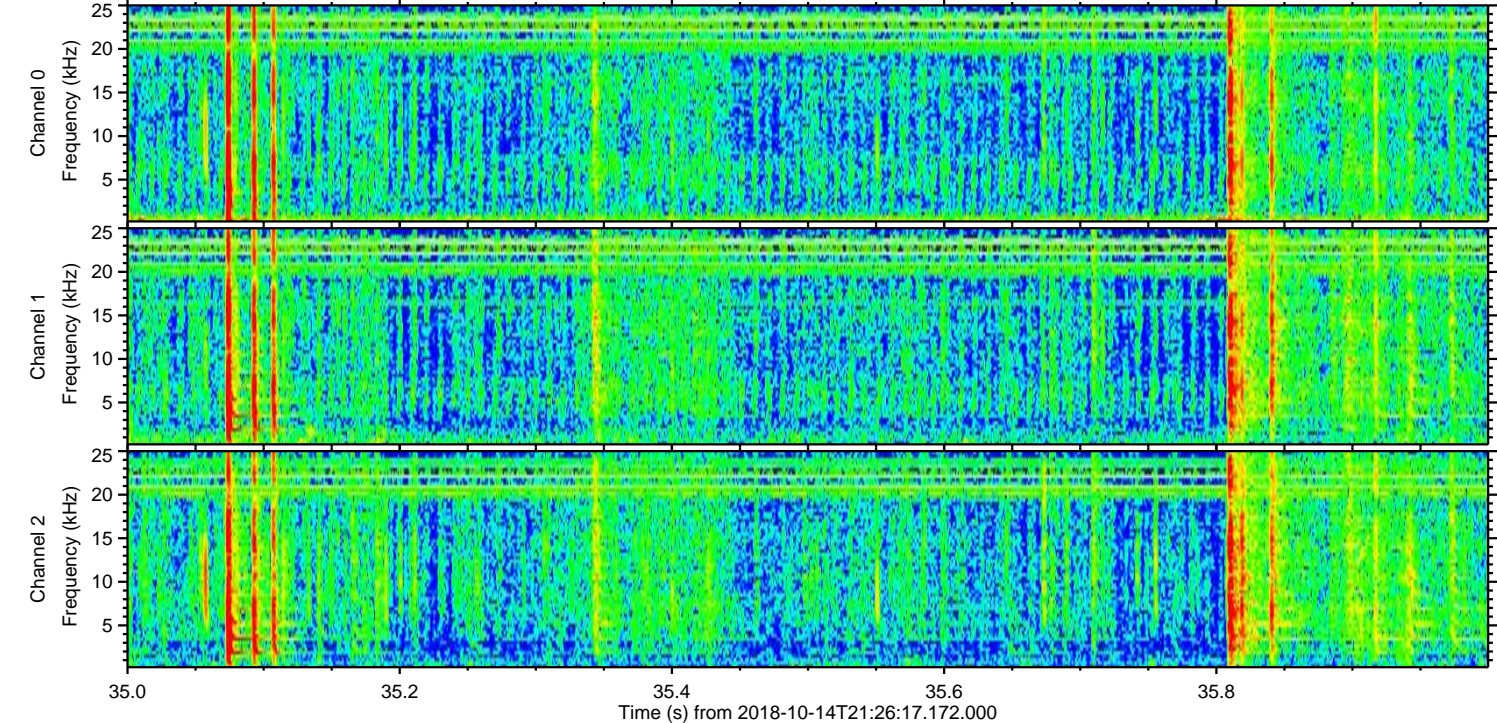
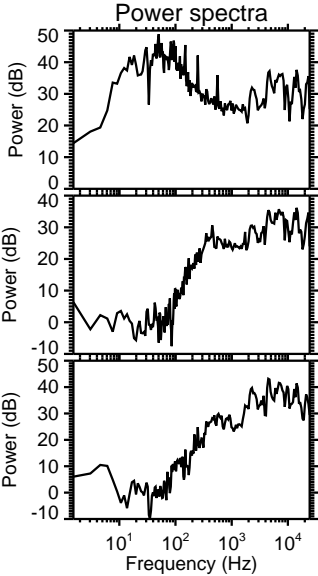
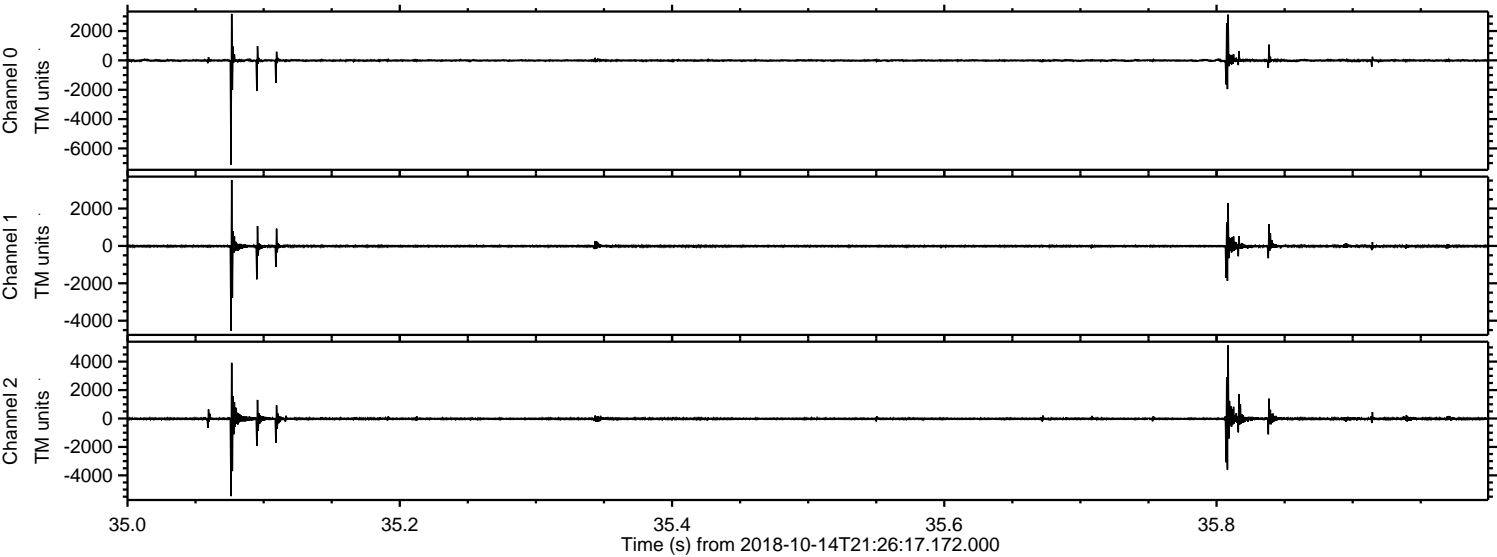

Processed Sun Oct 14 23:34:38 2018 by ELM ver.2012-10-06 from 001__elm20181014_212616__dat00.bin

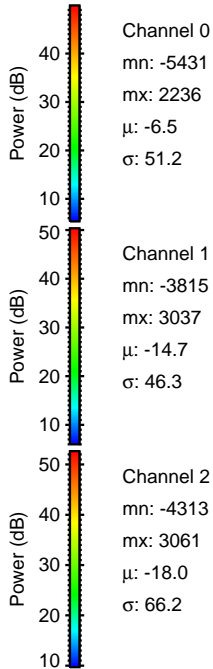
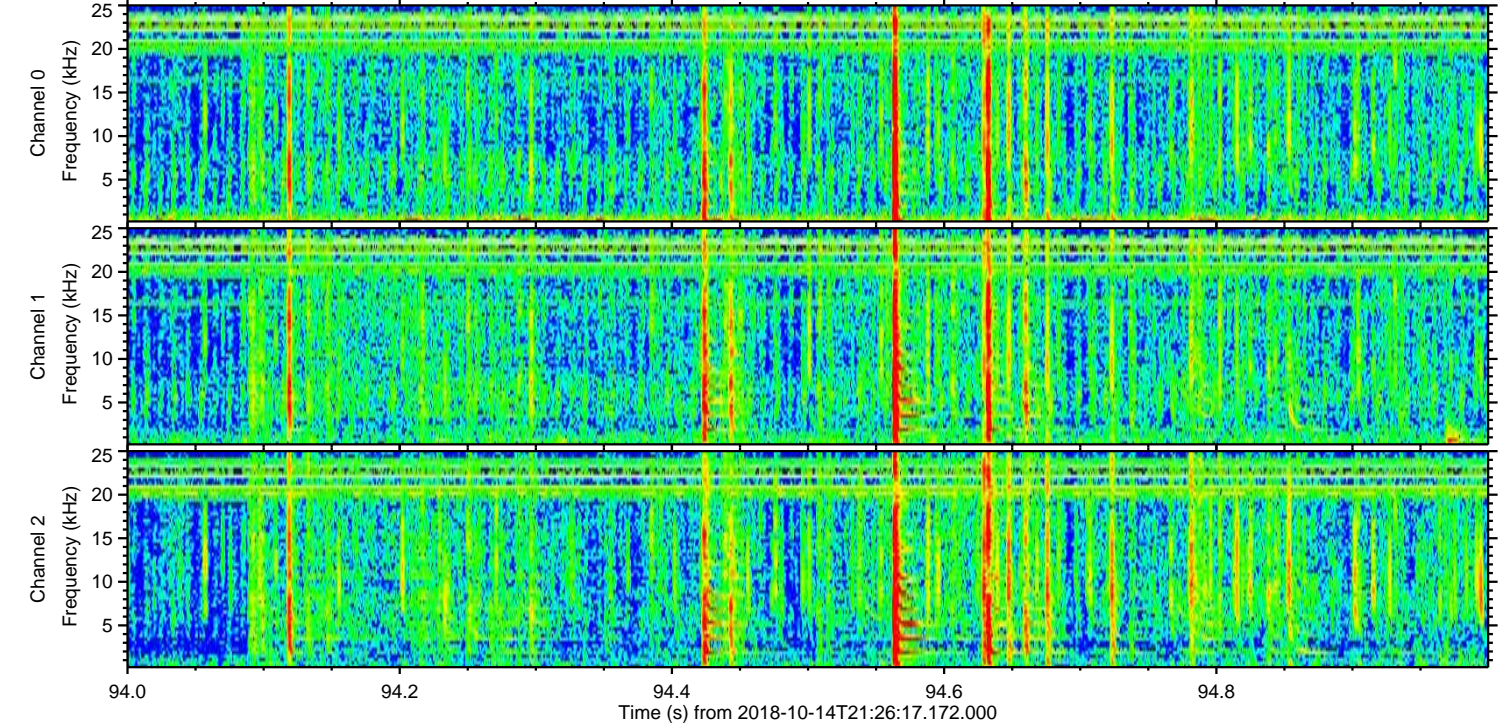
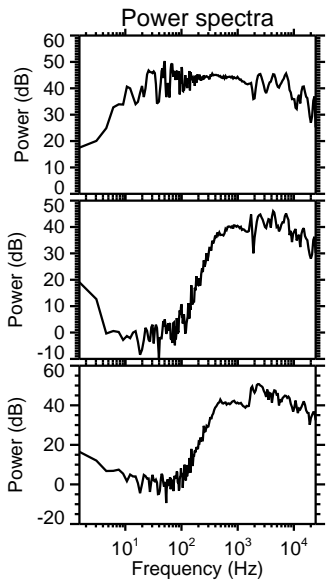
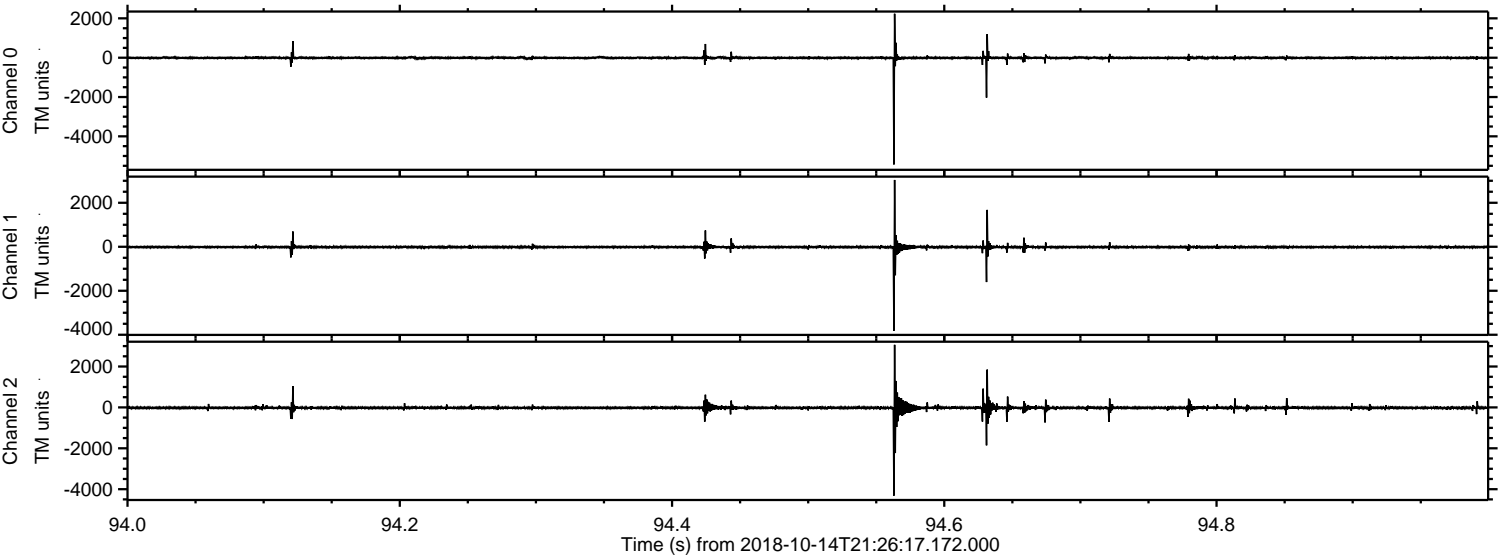

ELMAVAN 3D WAVEFORMS (Measured data sampled at 50 kHz) 51000 packets of 144 samples from 2018-10-14T21:26:17.172.000. Part 134/147

Processed Sun Oct 14 23:34:38 2018 by ELM ver.2012-10-06 from 001__elm20181014_212616__dat00.bin

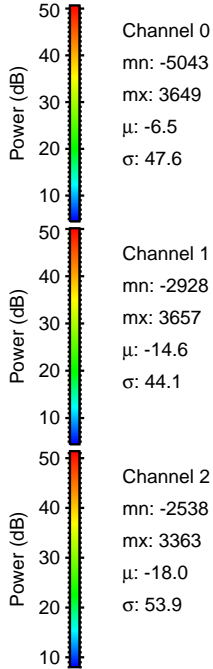
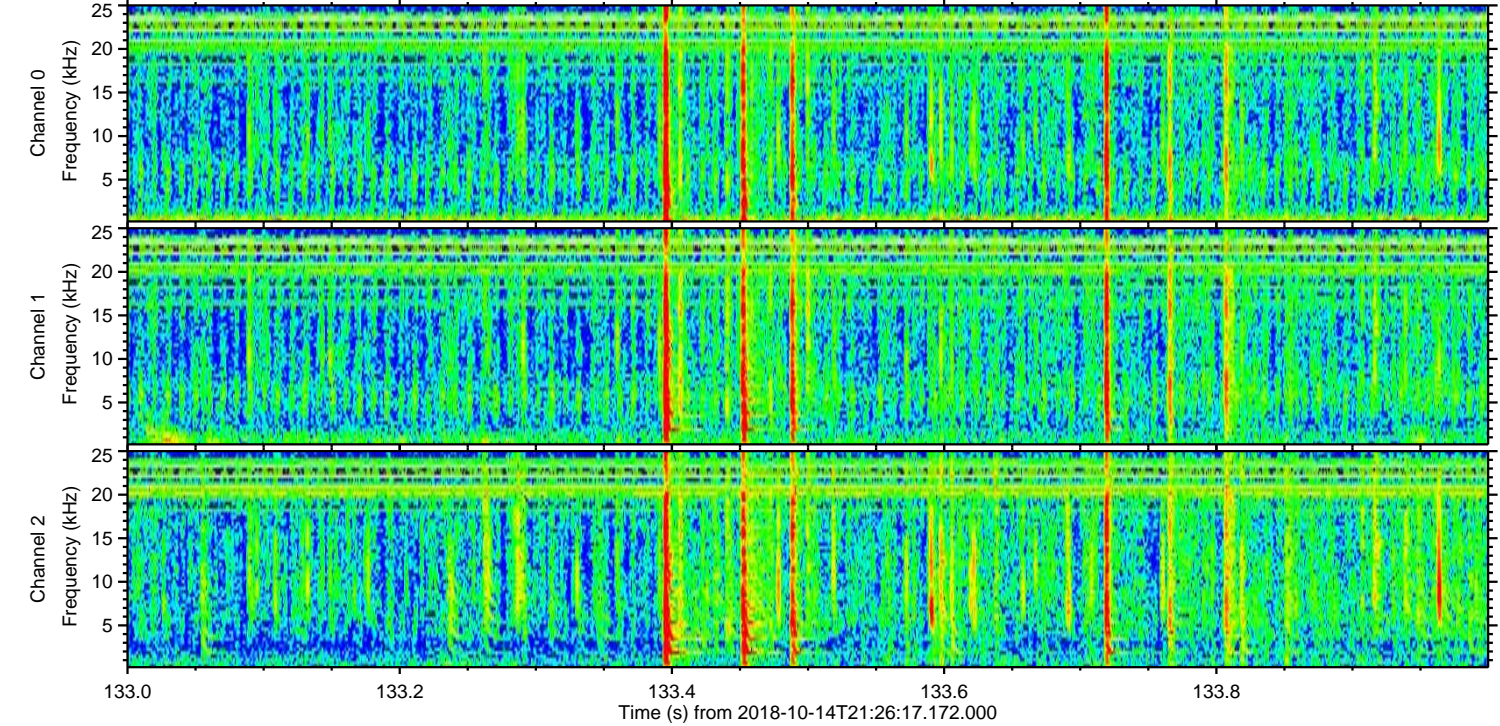
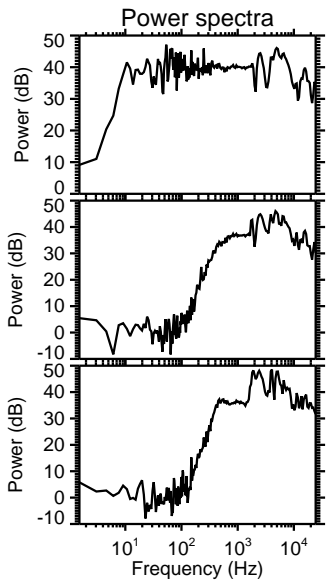
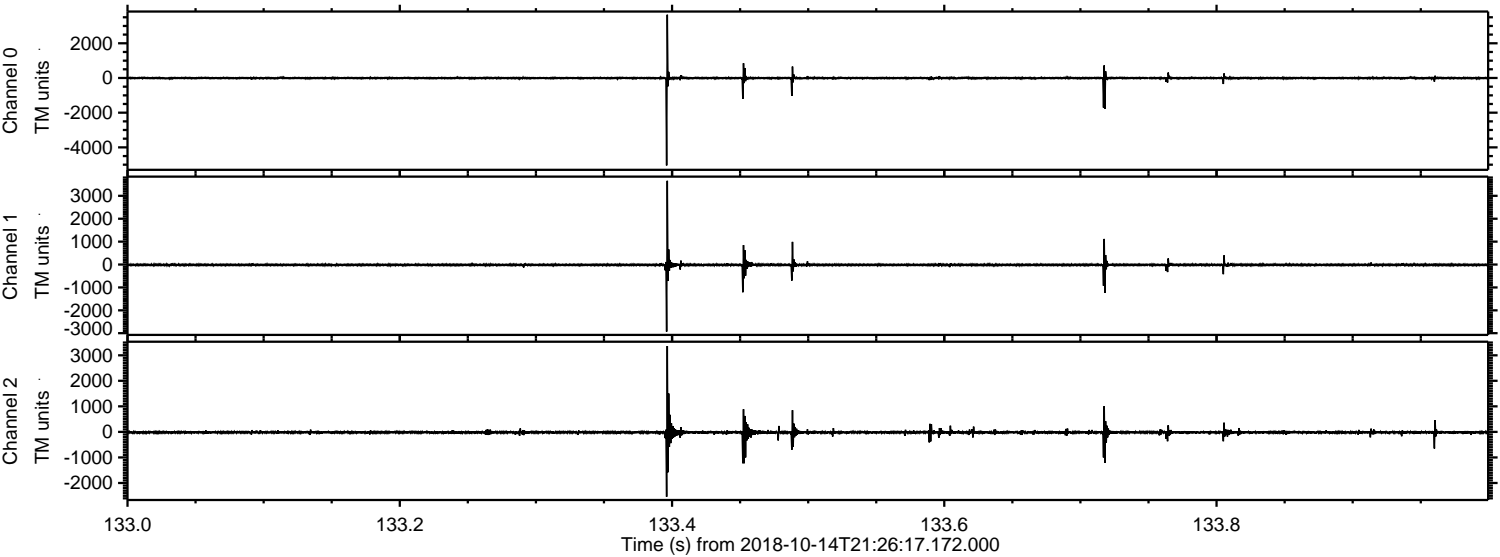

Processed Sun Oct 14 23:34:39 2018 by ELM ver.2012-10-06 from 001__elm20181014_212616__dat00.bin

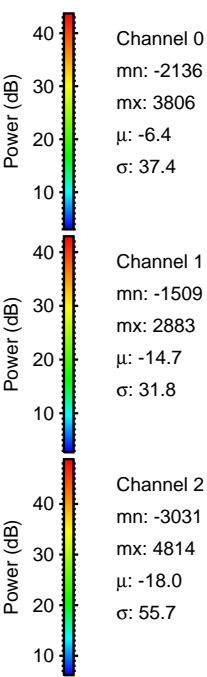
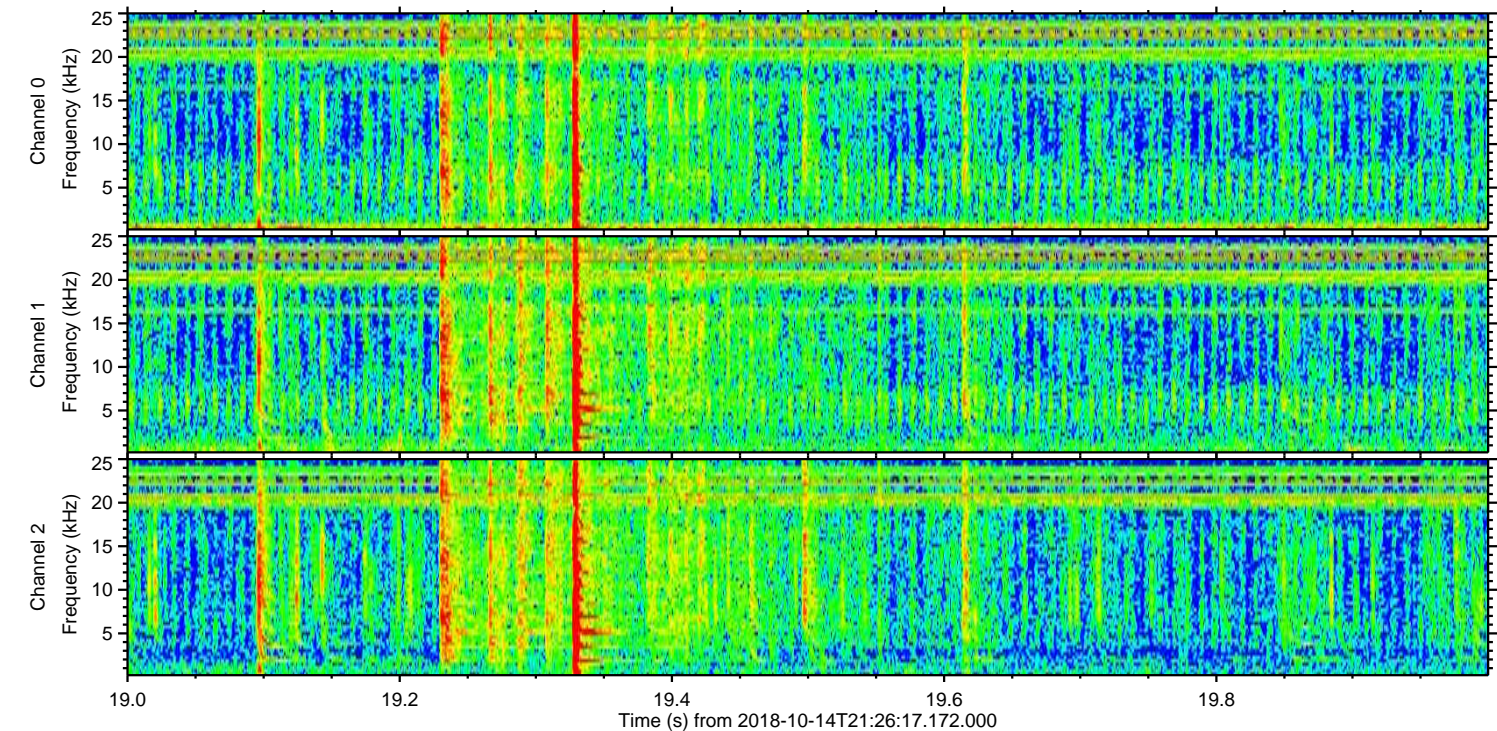
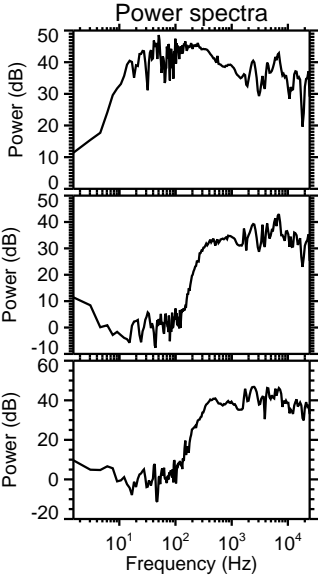
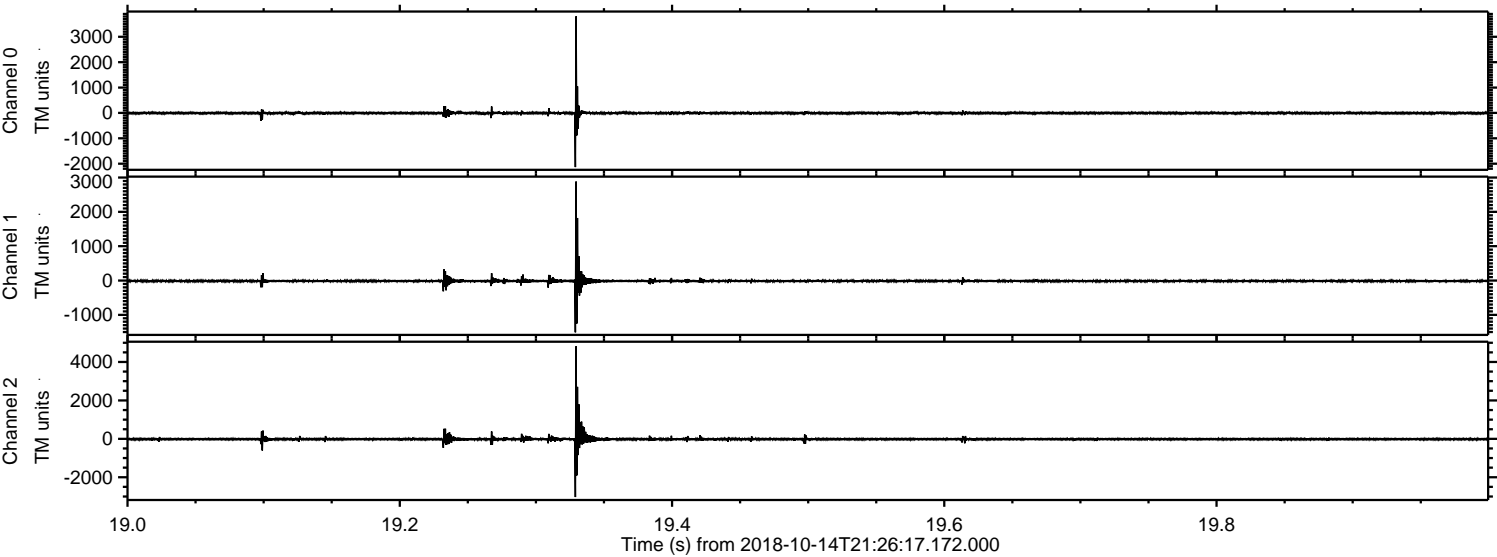

ELMAVAN 3D WAVEFORMS (Measured data sampled at 50 kHz) 51000 packets of 144 samples from 2018-10-14T21:26:17.172.000. Part 129/147

Processed Sun Oct 14 23:34:40 2018 by ELM ver.2012-10-06 from 001__elm20181014_212616__dat00.bin

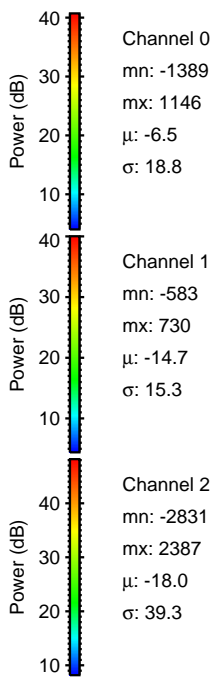
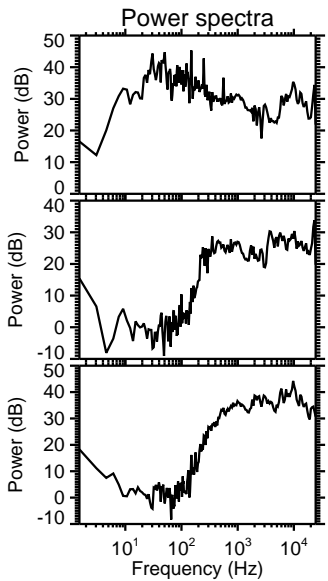
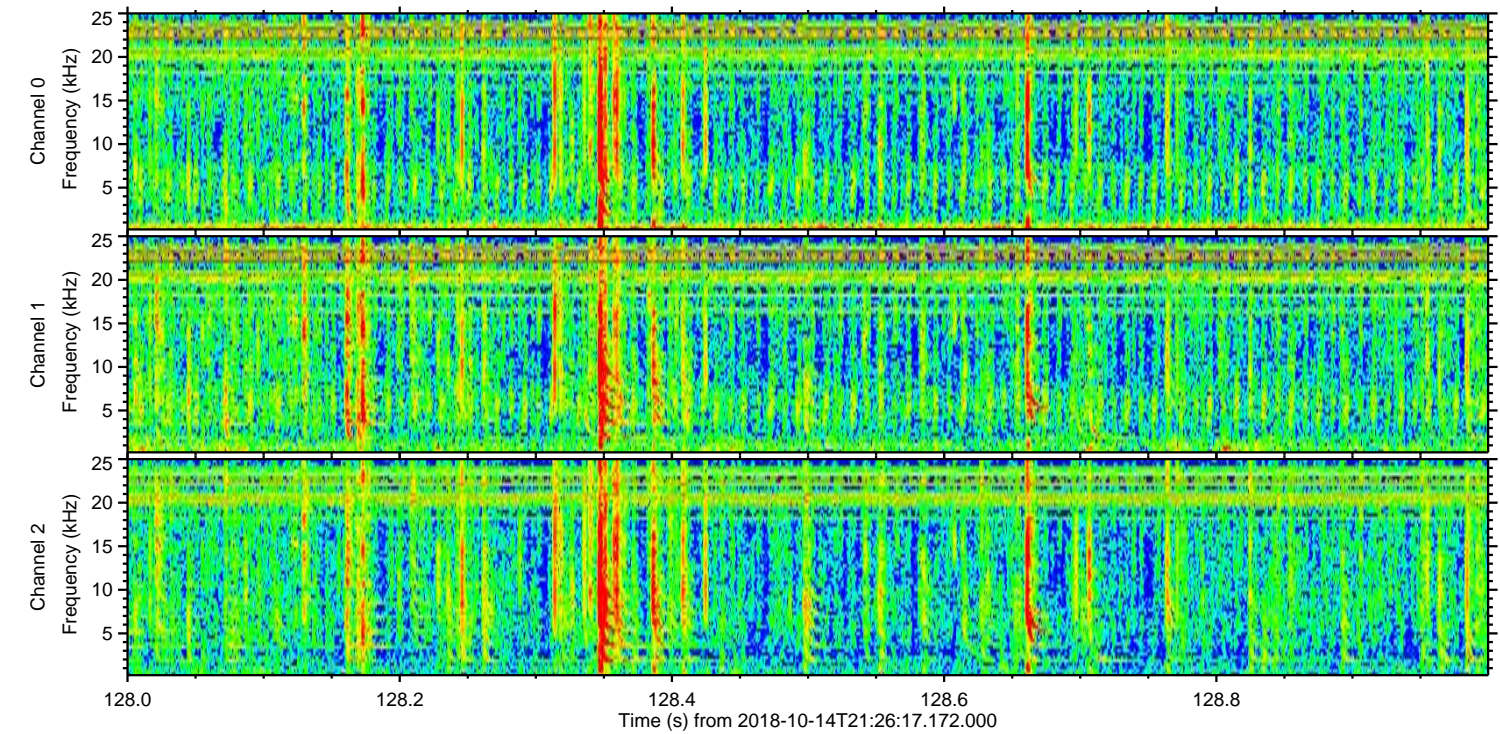
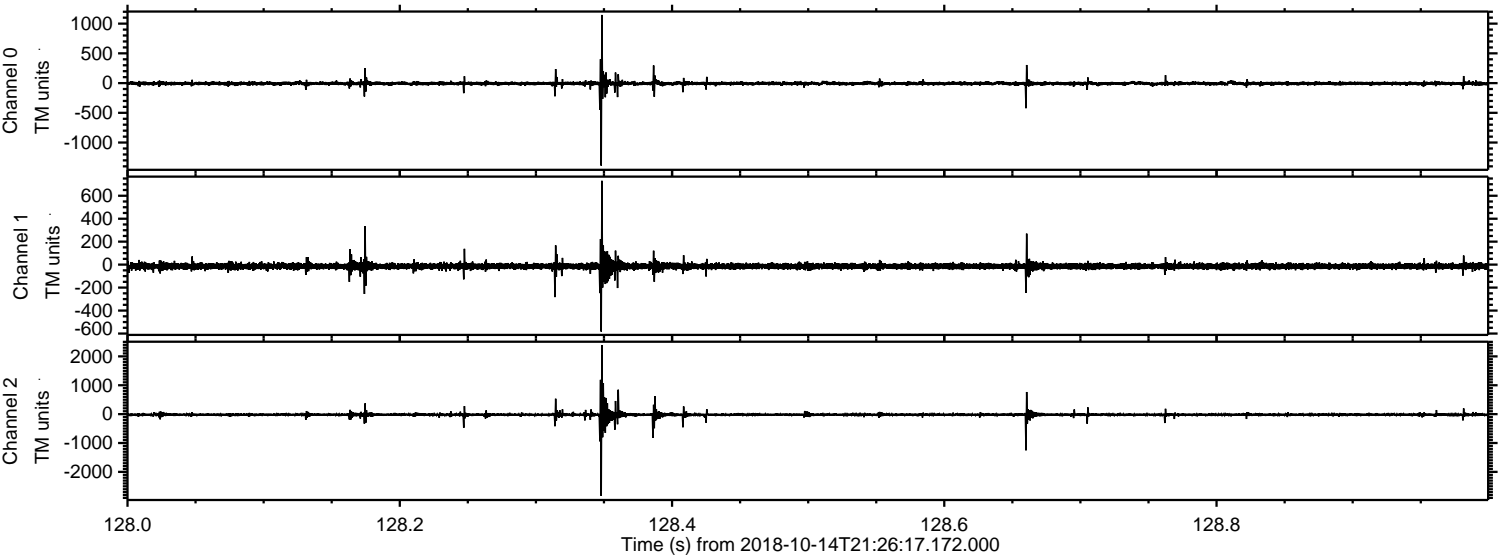

ELMAVAN 3D WAVEFORMS (Measured data sampled at 50 kHz) 51000 packets of 144 samples from 2018-10-14T21:26:17.172.000. Part 101/147

Processed Sun Oct 14 23:34:41 2018 by ELM ver.2012-10-06 from 001__elm20181014_212616__dat00.bin

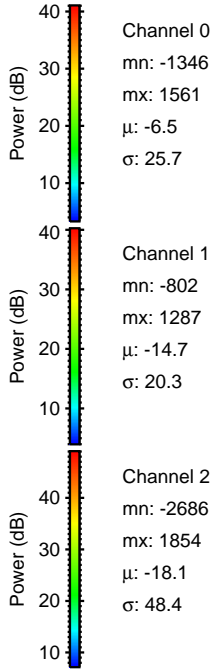
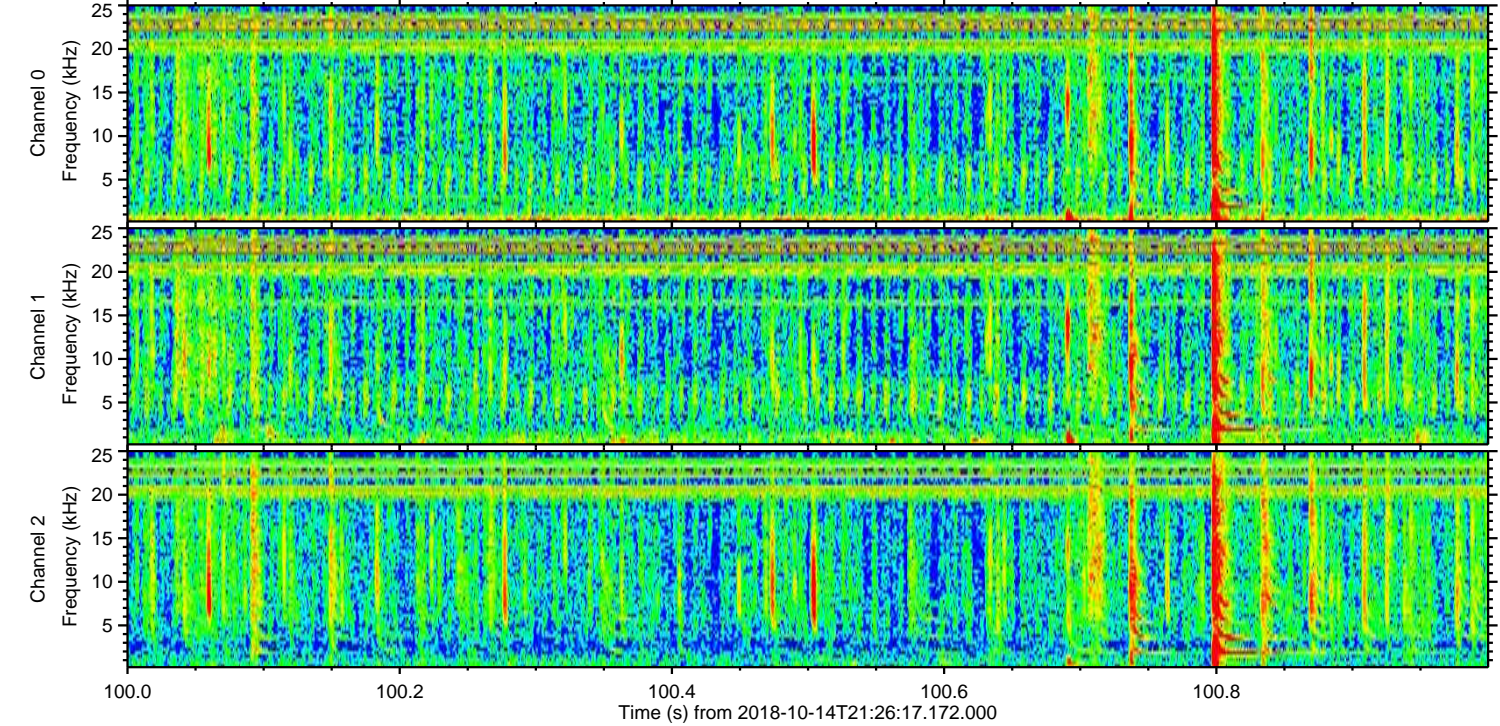
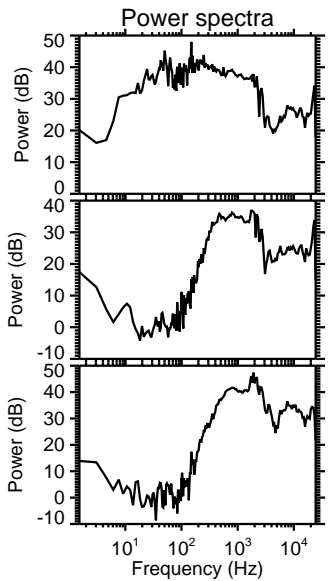
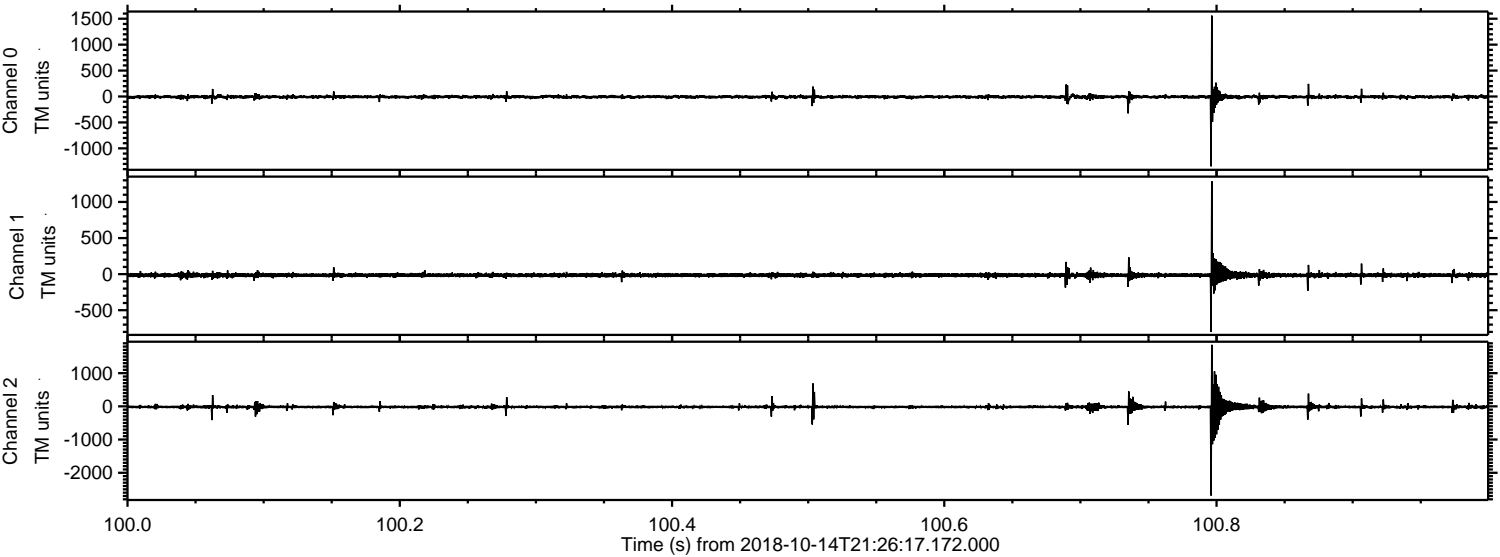

Channel 0
mn: -1346
mx: 1561
 μ : -6.5
 σ : 25.7

Channel 1
mn: -802
mx: 1287
 μ : -14.7
 σ : 20.3

Channel 2
mn: -2686
mx: 1854
 μ : -18.1
 σ : 48.4

Processed Sun Oct 14 23:34:41 2018 by ELM ver.2012-10-06 from 001__elm20181014_212616__dat00.bin

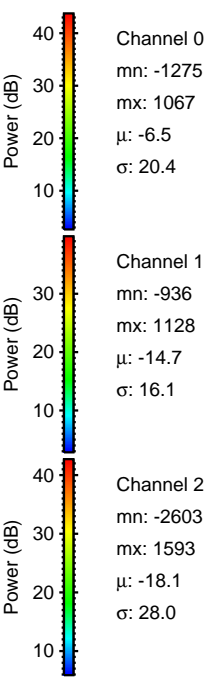
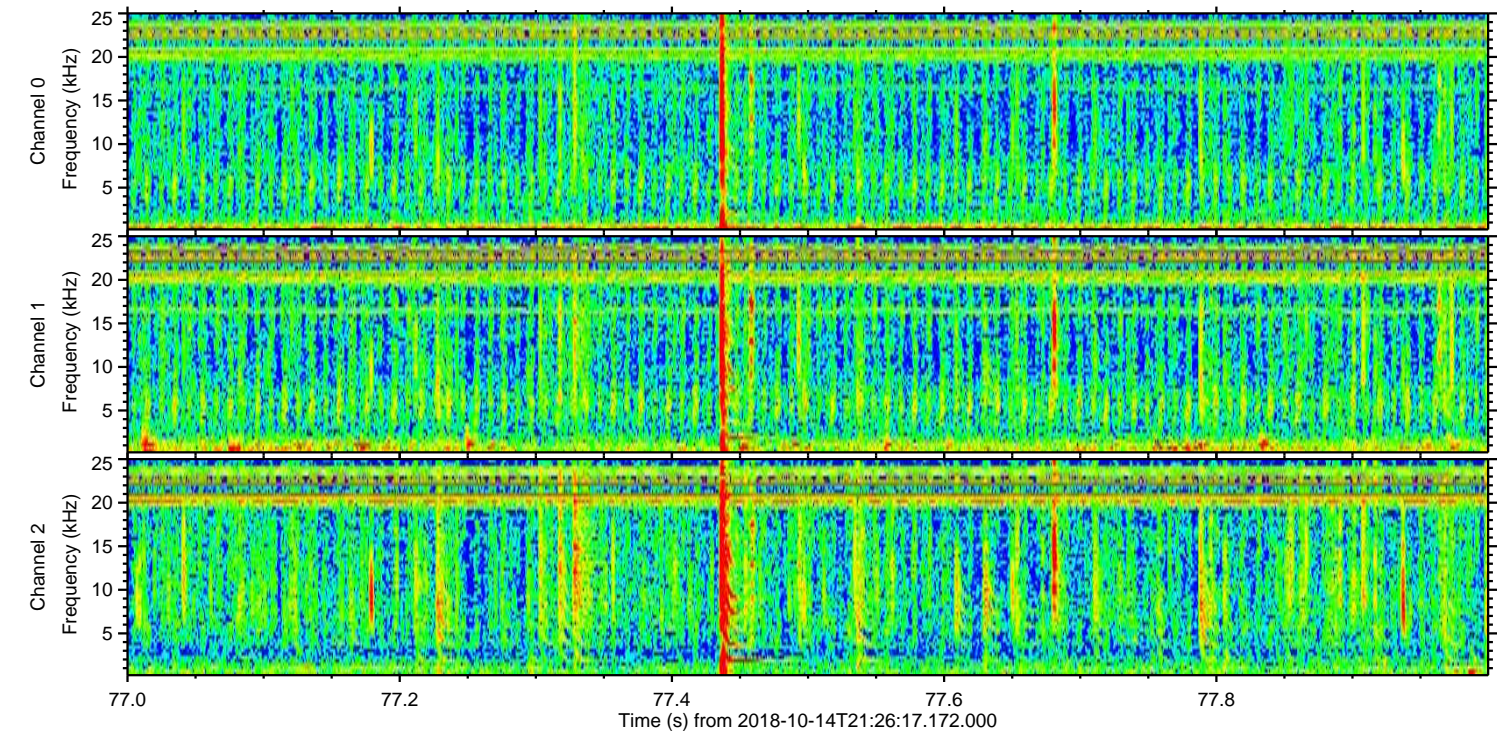
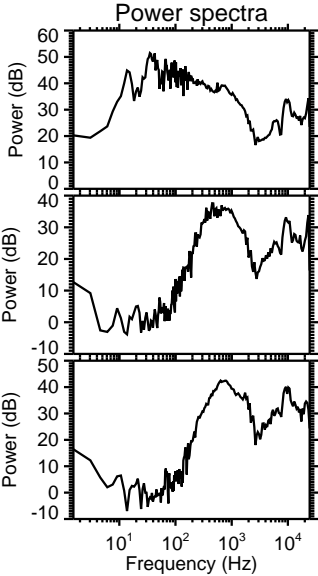
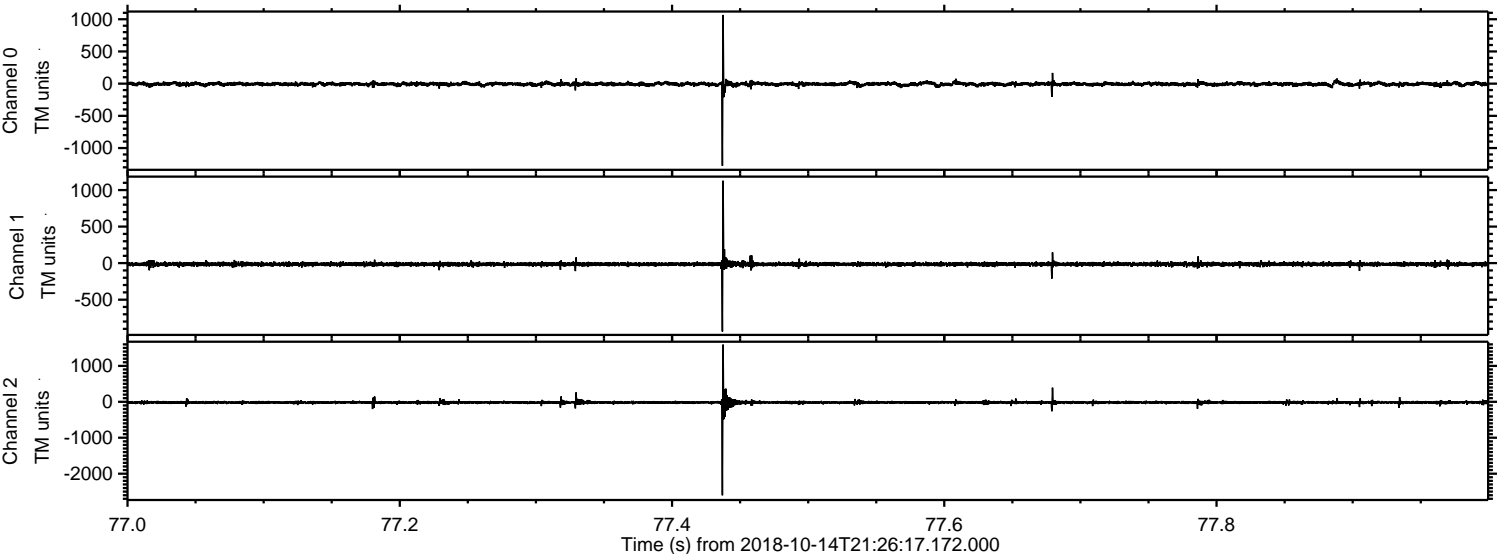

Processed Sun Oct 14 23:34:42 2018 by ELM ver.2012-10-06 from 001__elm20181014_212616__dat00.bin

