

ELMAVAN 3D WAVEFORMS (Measured data sampled at 50 kHz) 51000 packets of 144 samples from 2018-10-13T13:25:01.656.000.

Processed Sat Oct 13 15:32:44 2018 by ELM ver.2012-10-06 from 001__elm20181013_132500__dat00.bin

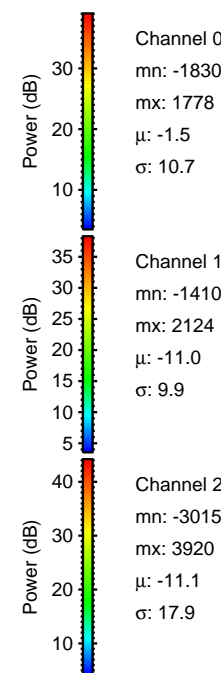
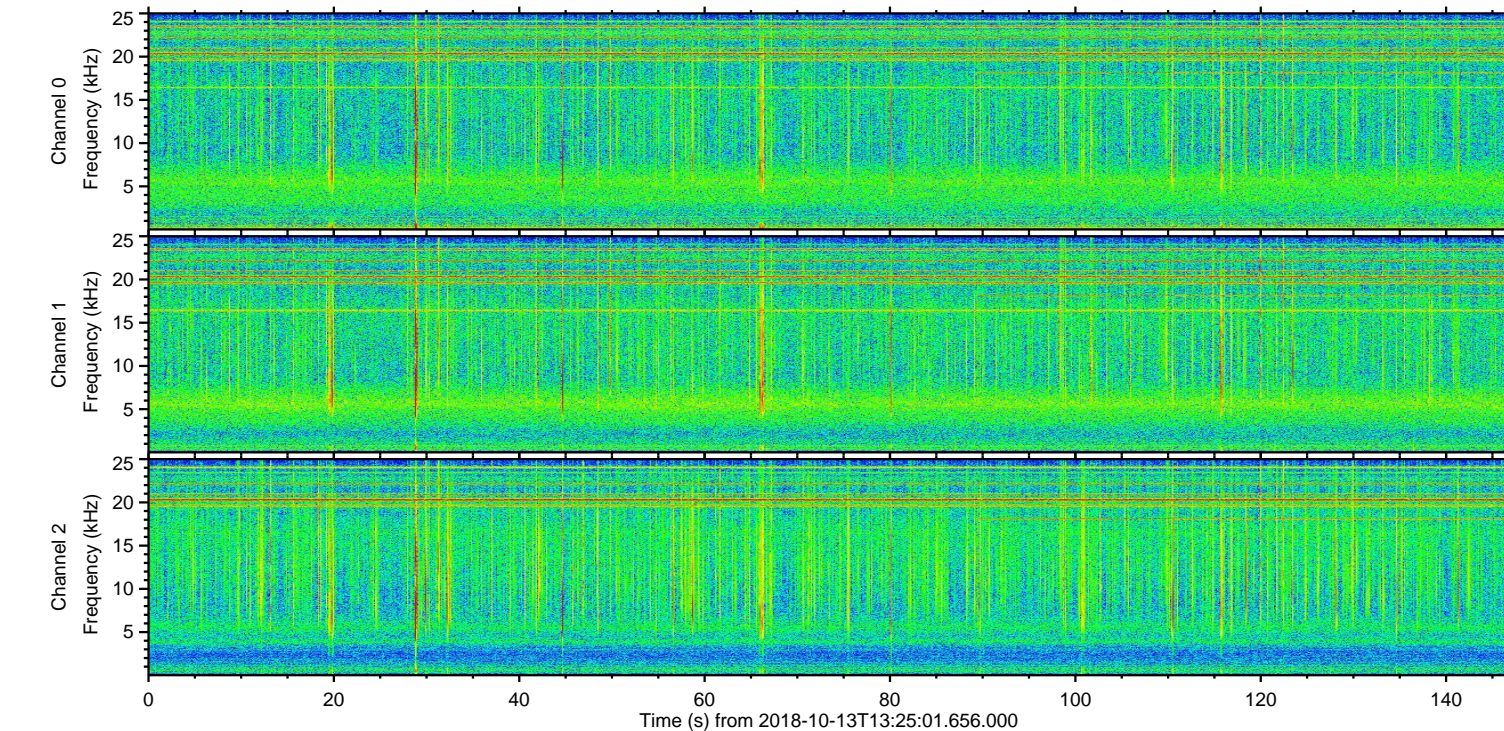
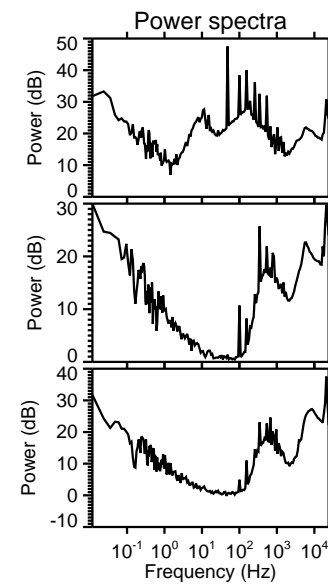
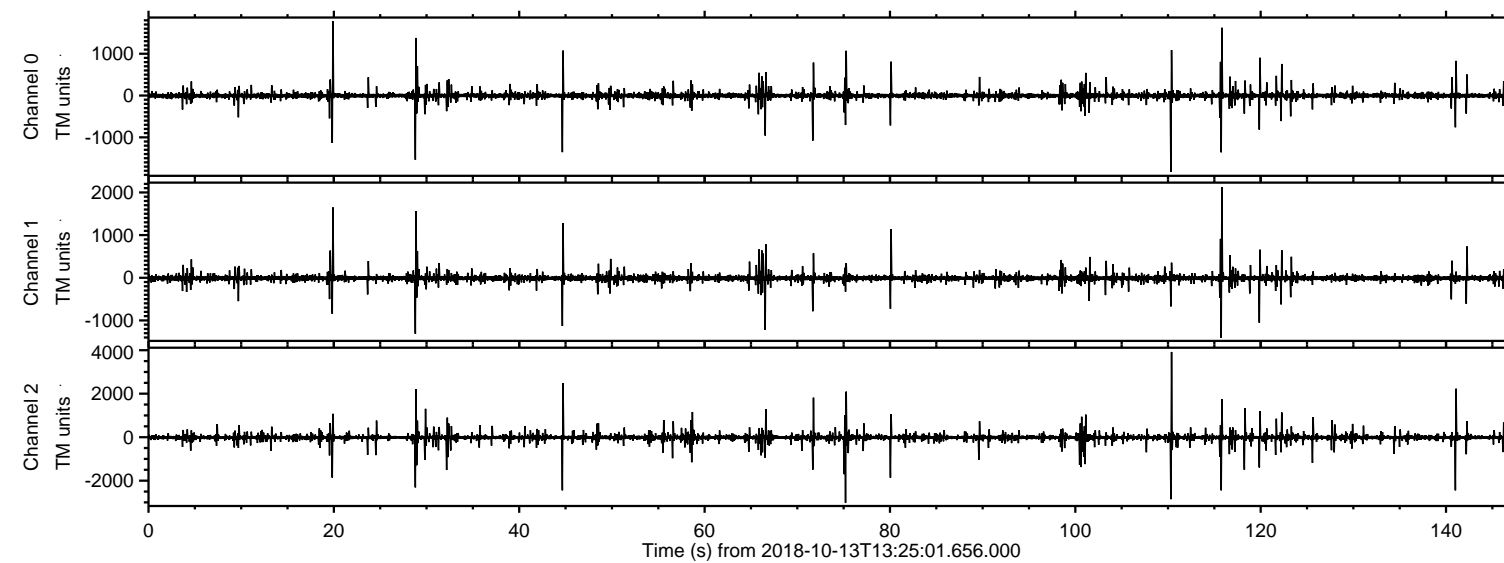

ELMAVAN 3D WAVEFORMS (Measured data sampled at 50 kHz) 51000 packets of 144 samples from 2018-10-13T13:25:01.656.000. Part 111/147

Processed Sat Oct 13 15:32:53 2018 by ELM ver.2012-10-06 from 001__elm20181013_132500__dat00.bin

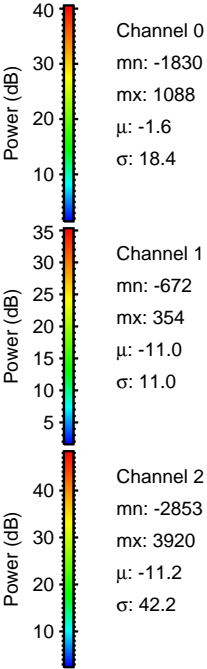
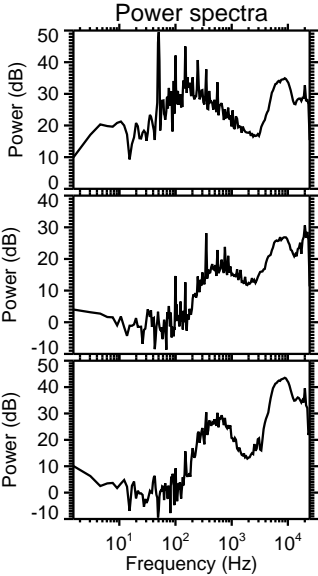
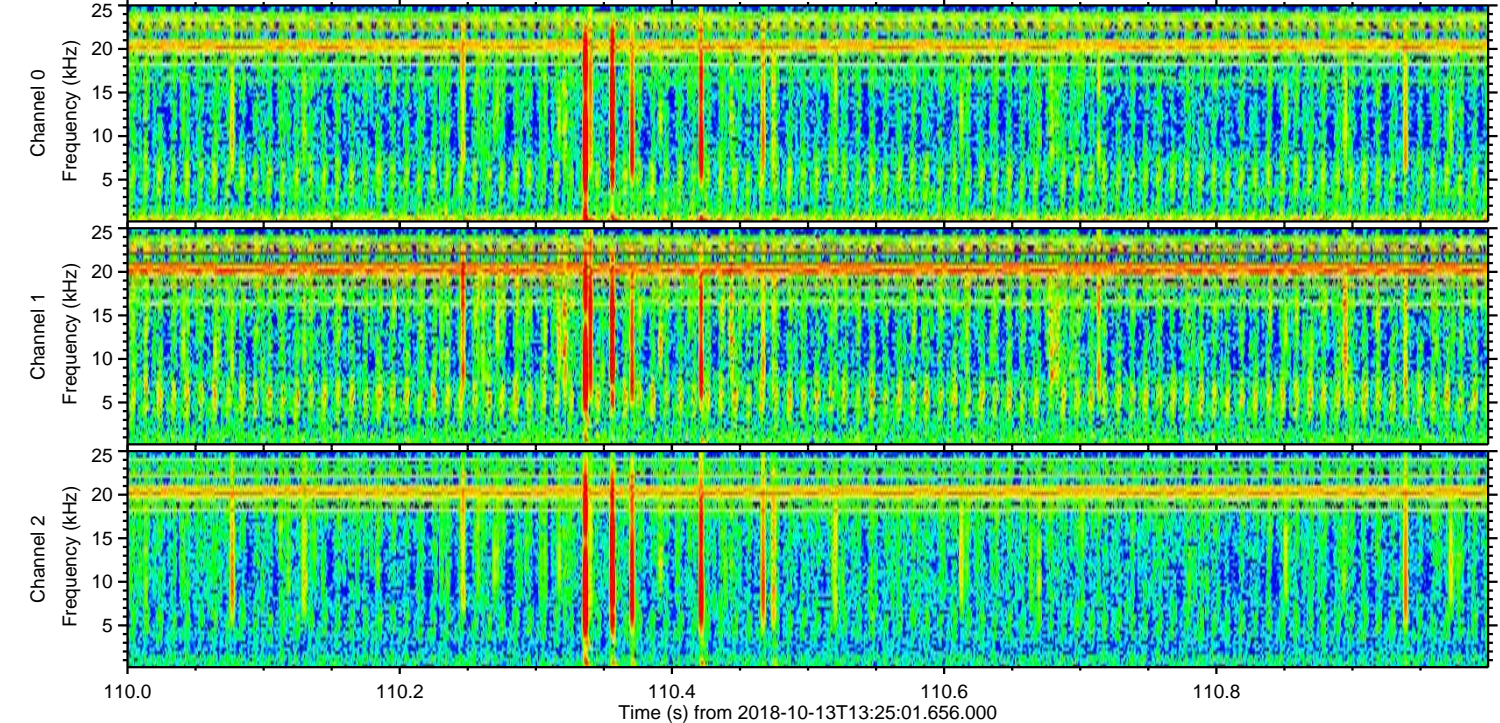
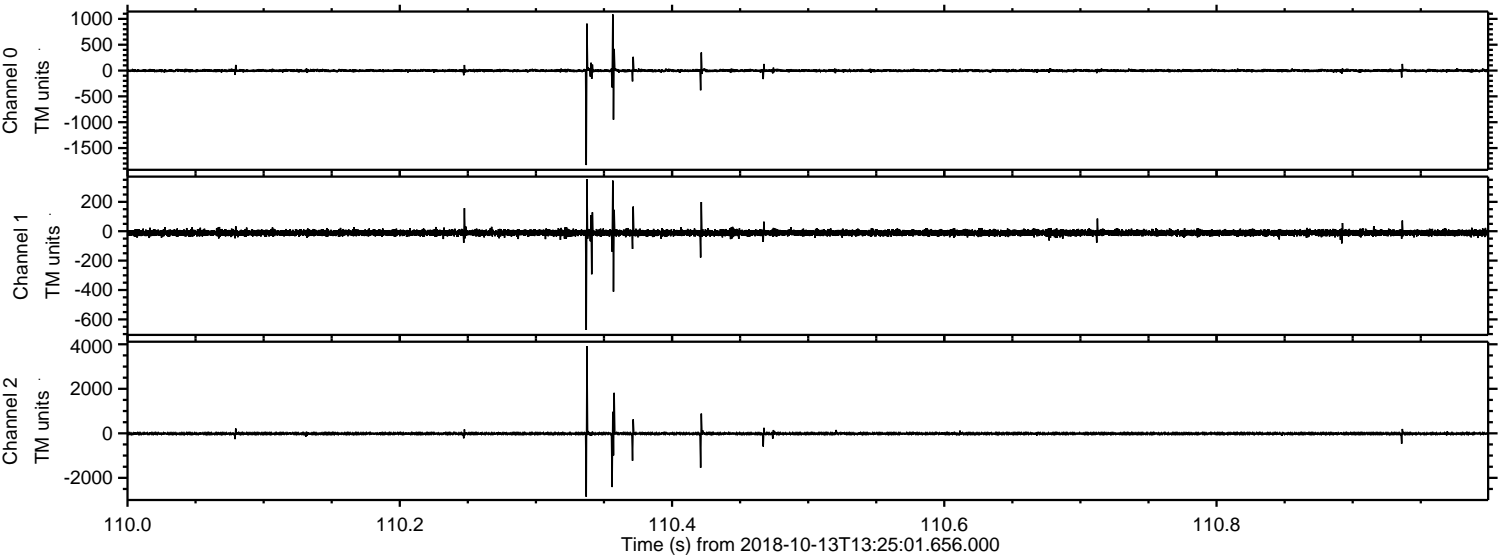

Processed Sat Oct 13 15:32:54 2018 by ELM ver.2012-10-06 from 001__elm20181013_132500__dat00.bin

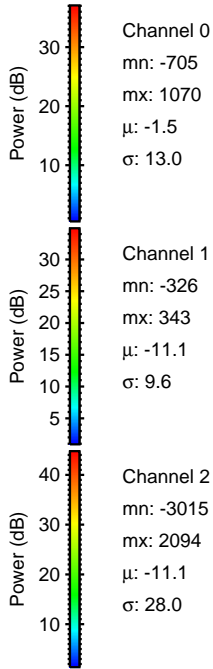
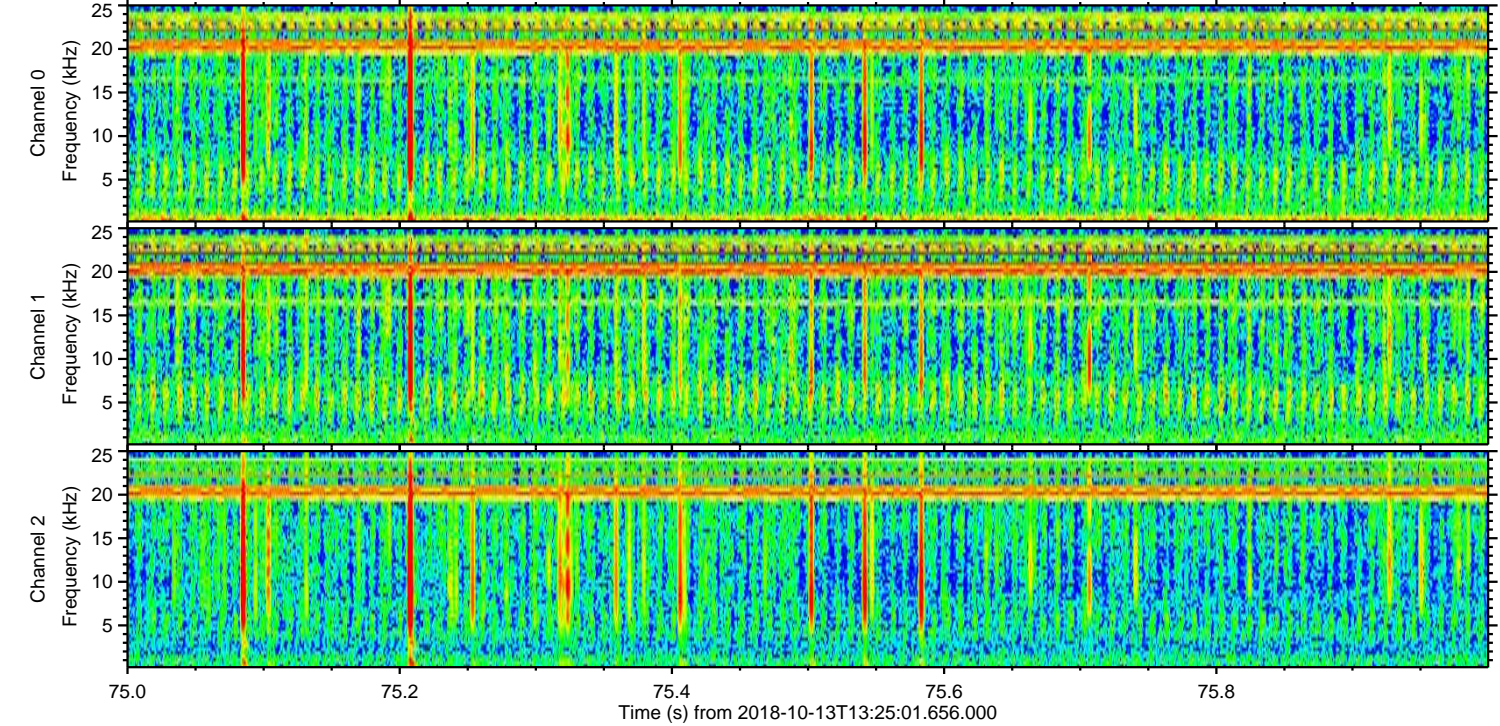
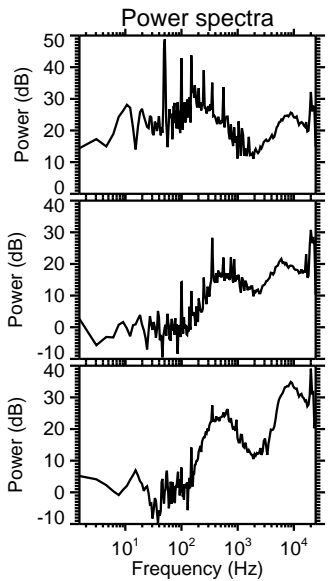
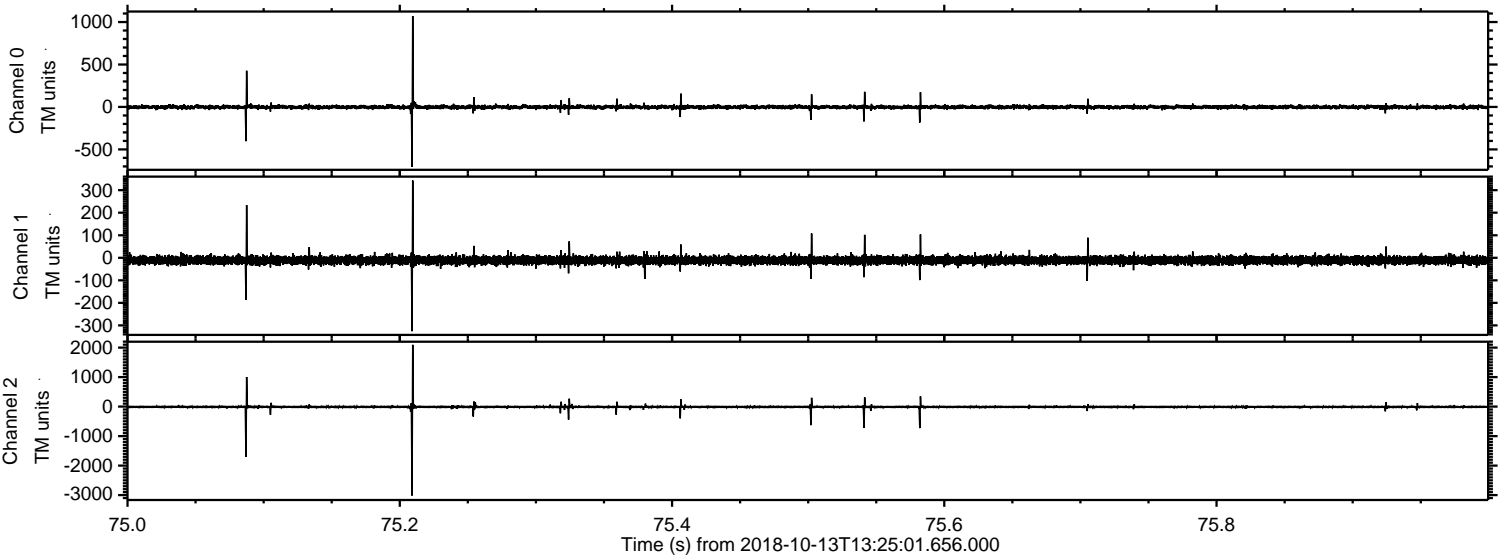

Processed Sat Oct 13 15:32:54 2018 by ELM ver.2012-10-06 from 001__elm20181013_132500__dat00.bin

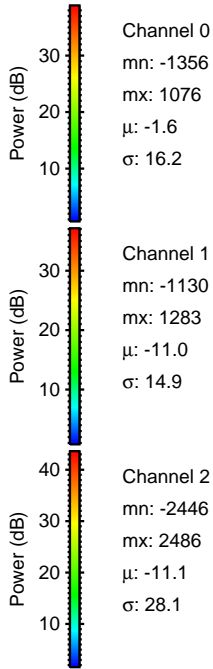
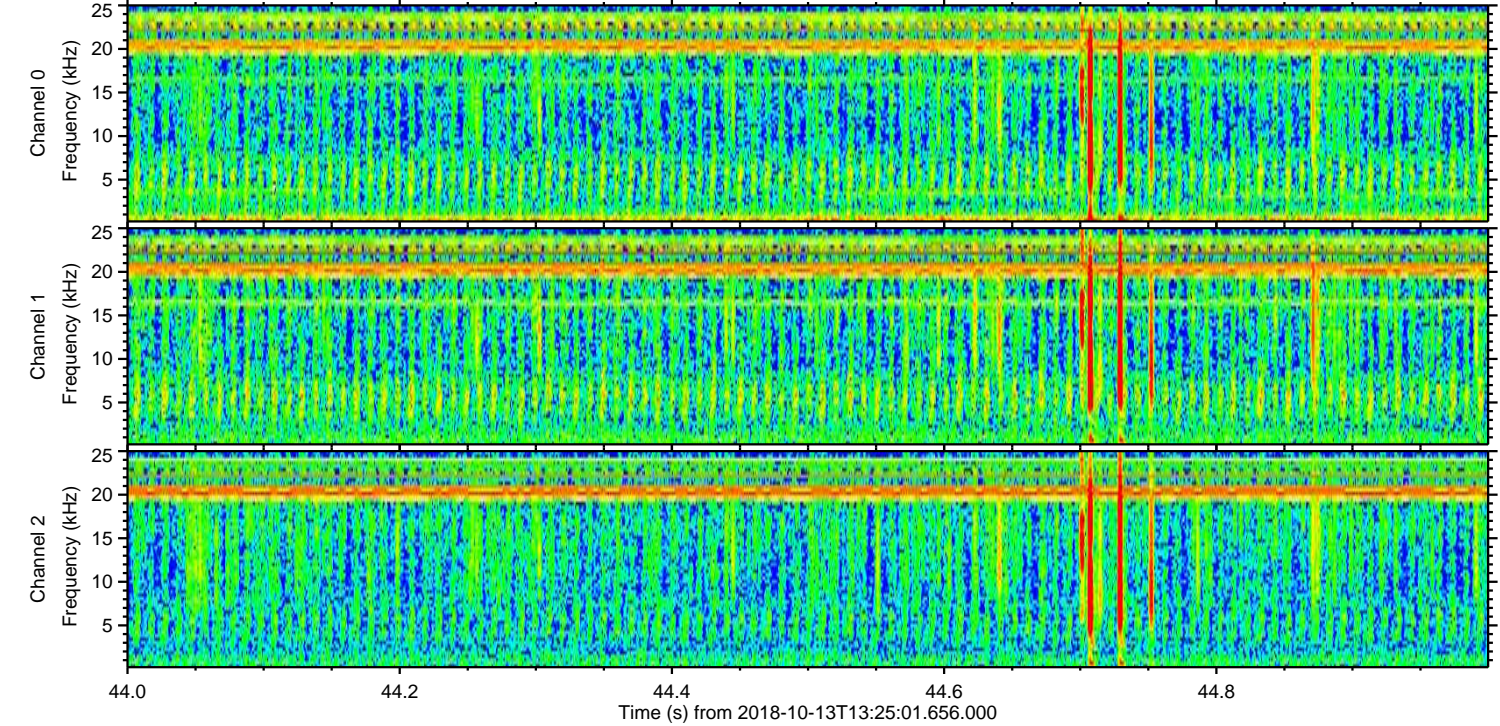
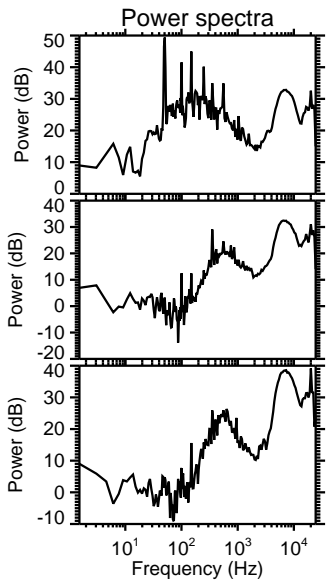
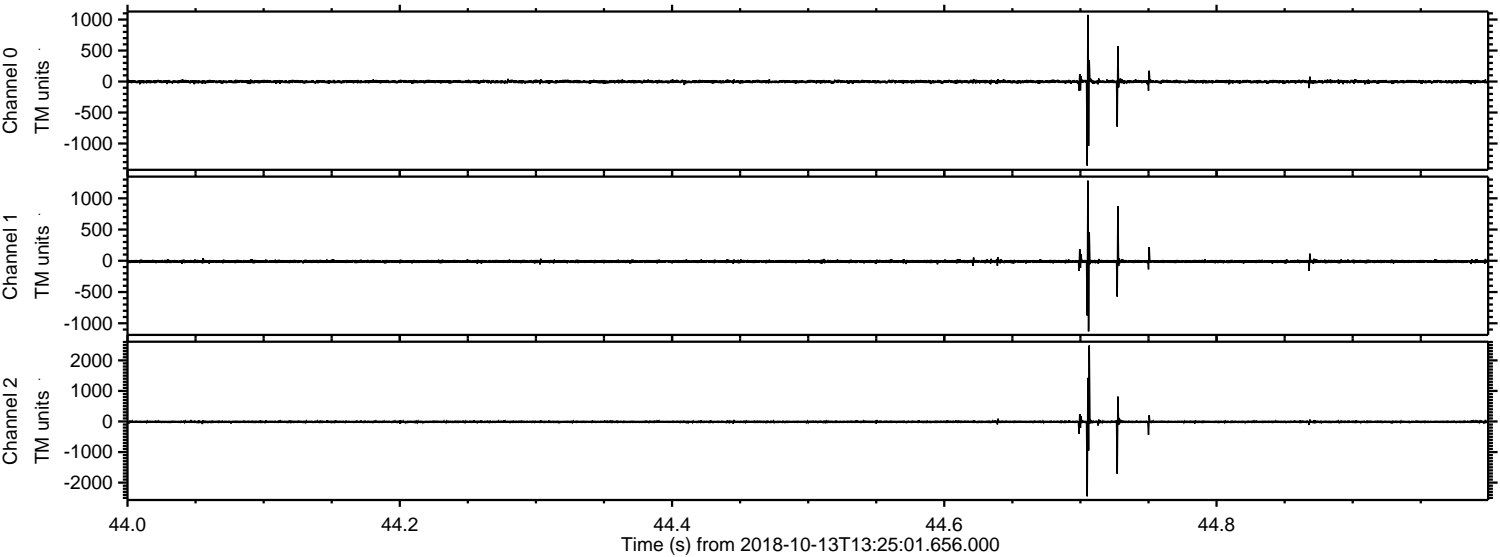

ELMAVAN 3D WAVEFORMS (Measured data sampled at 50 kHz) 51000 packets of 144 samples from 2018-10-13T13:25:01.656.000. Part 116/147

Processed Sat Oct 13 15:32:55 2018 by ELM ver.2012-10-06 from 001__elm20181013_132500__dat00.bin

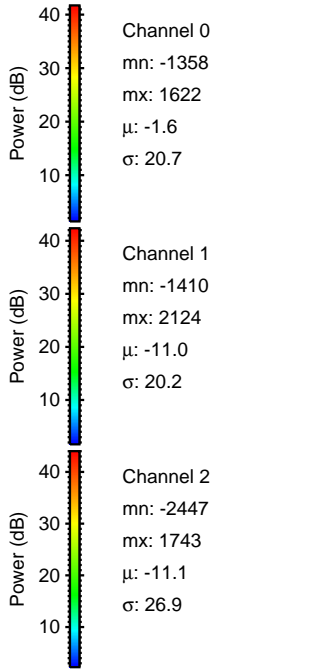
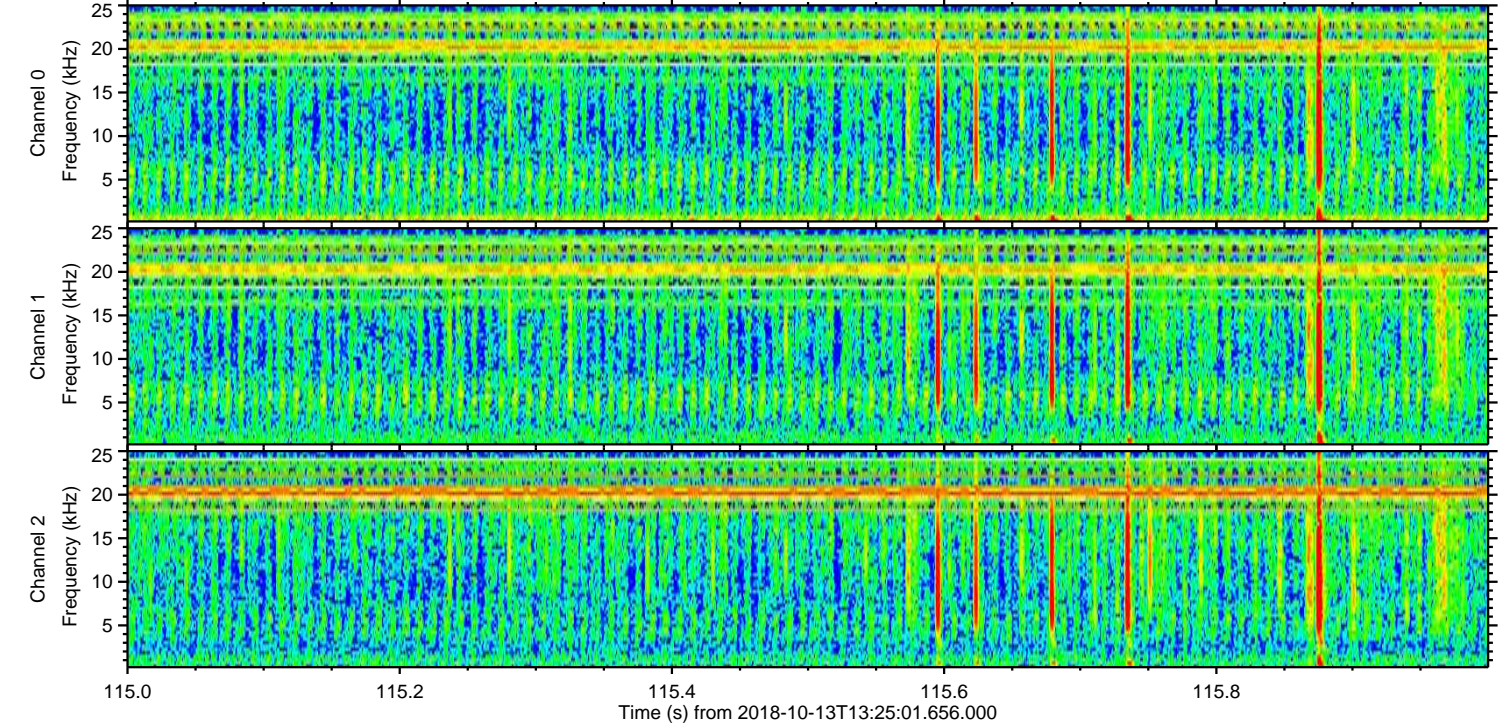
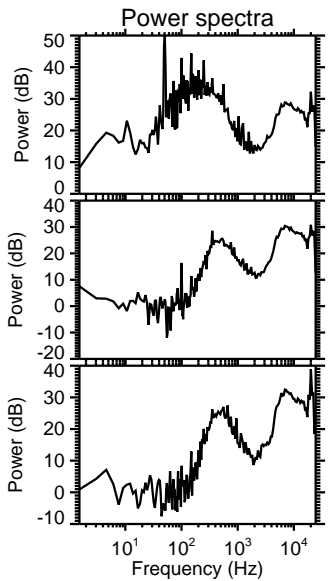
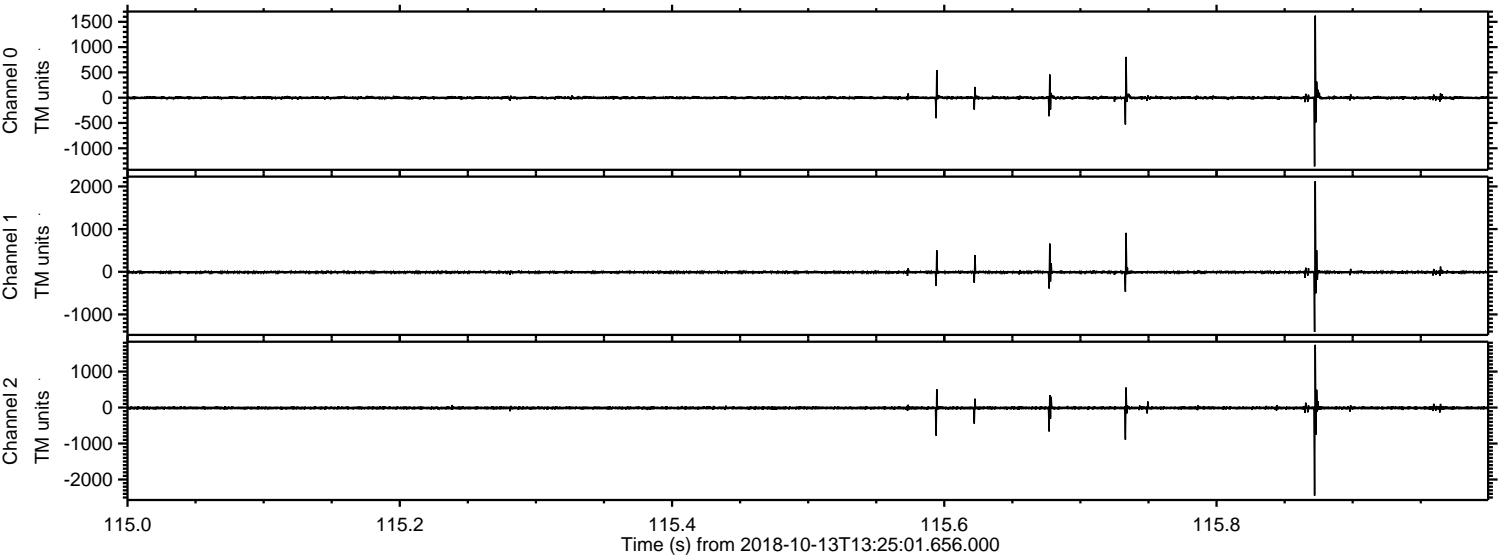

ELMAVAN 3D WAVEFORMS (Measured data sampled at 50 kHz) 51000 packets of 144 samples from 2018-10-13T13:25:01.656.000. Part 142/147

Processed Sat Oct 13 15:32:56 2018 by ELM ver.2012-10-06 from 001__elm20181013_132500__dat00.bin

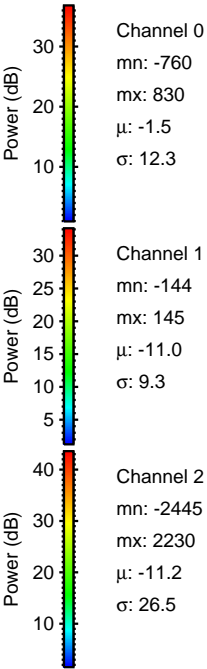
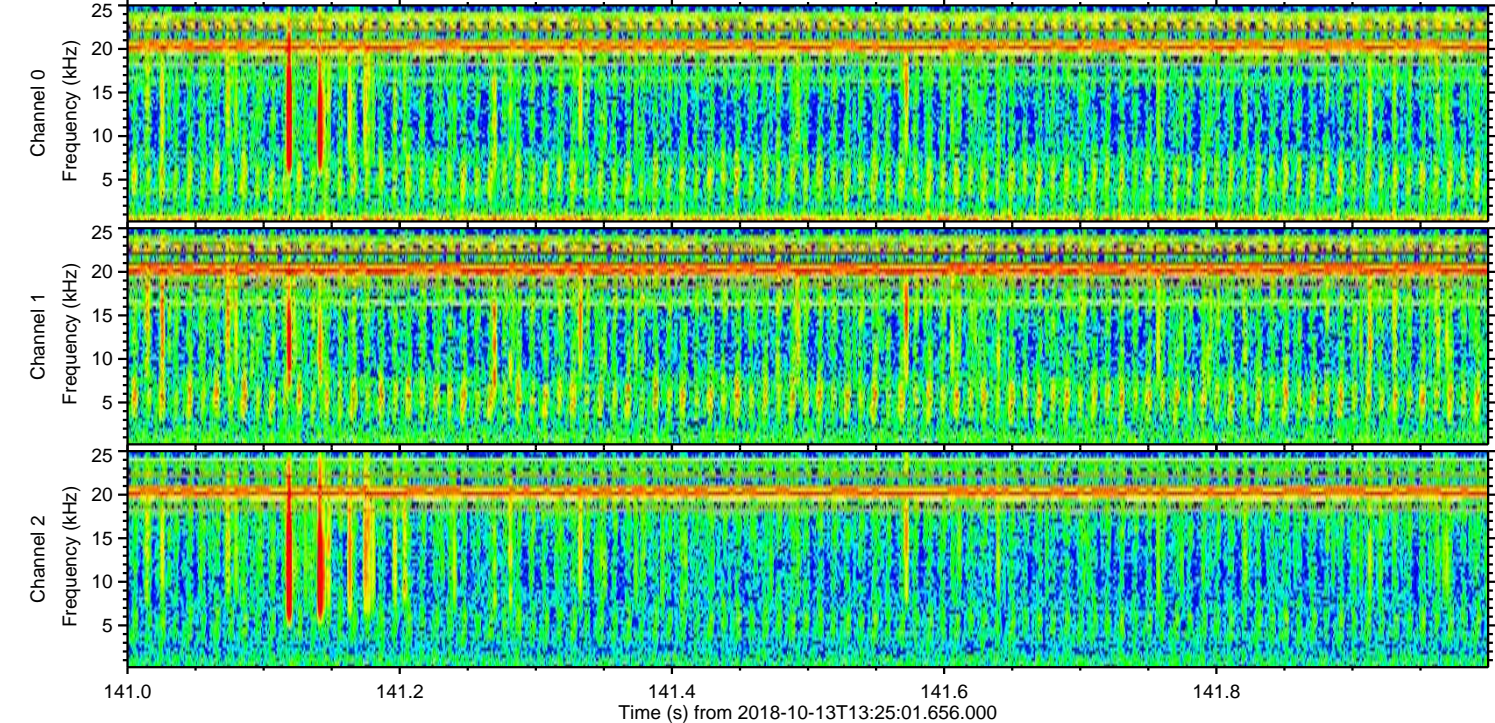
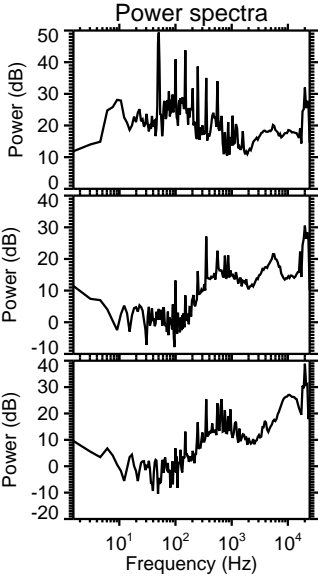
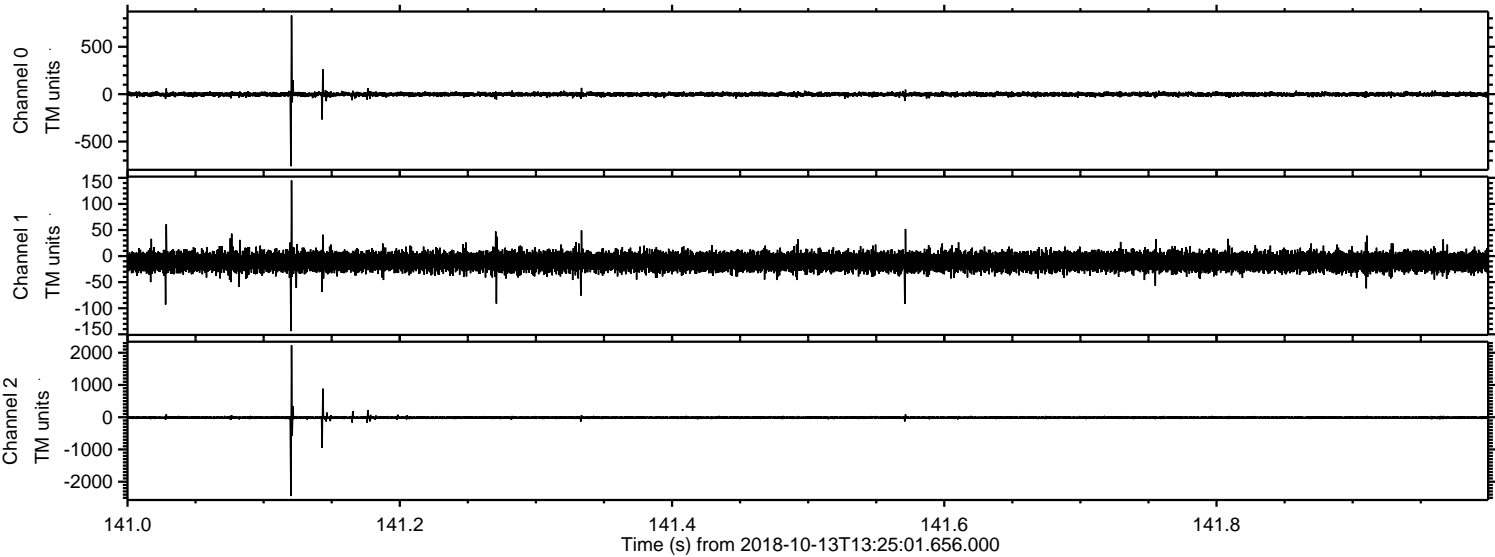

Processed Sat Oct 13 15:32:56 2018 by ELM ver.2012-10-06 from 001__elm20181013_132500__dat00.bin

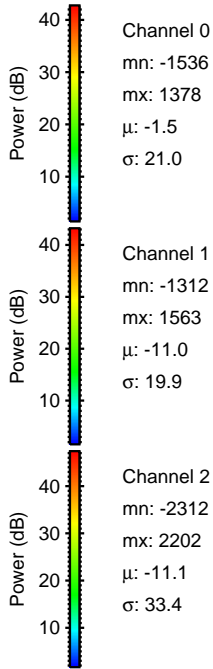
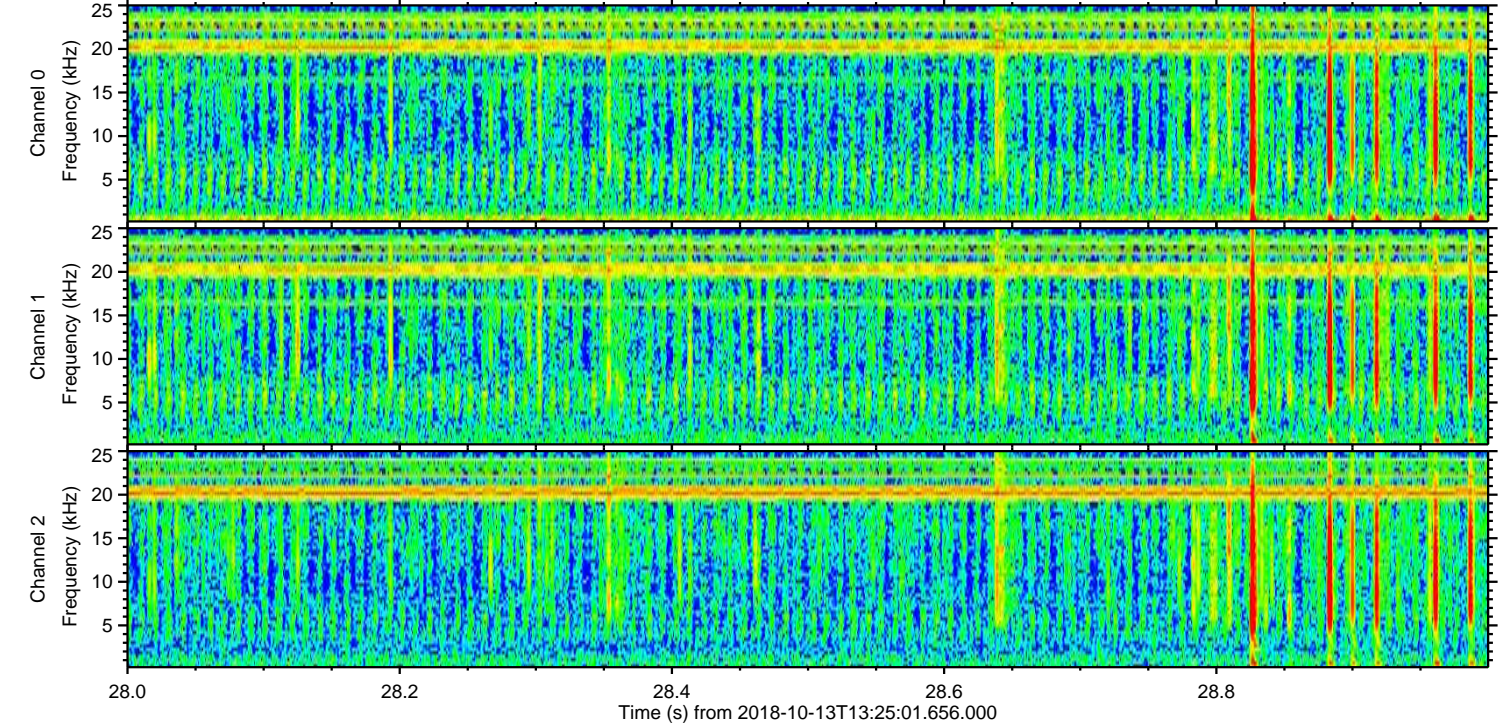
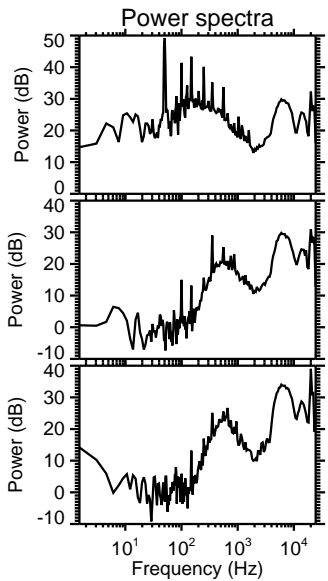
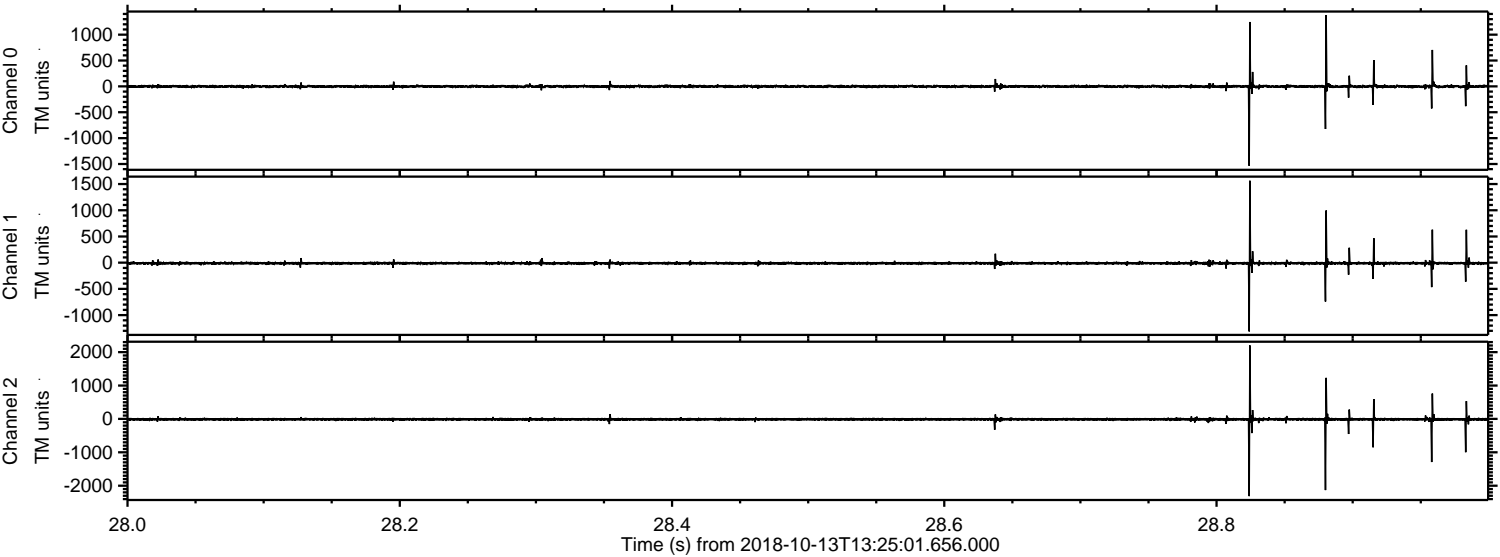

Processed Sat Oct 13 15:32:57 2018 by ELM ver.2012-10-06 from 001__elm20181013_132500__dat00.bin

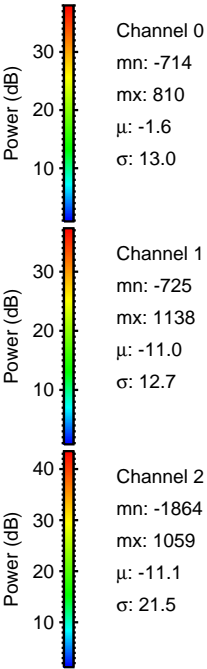
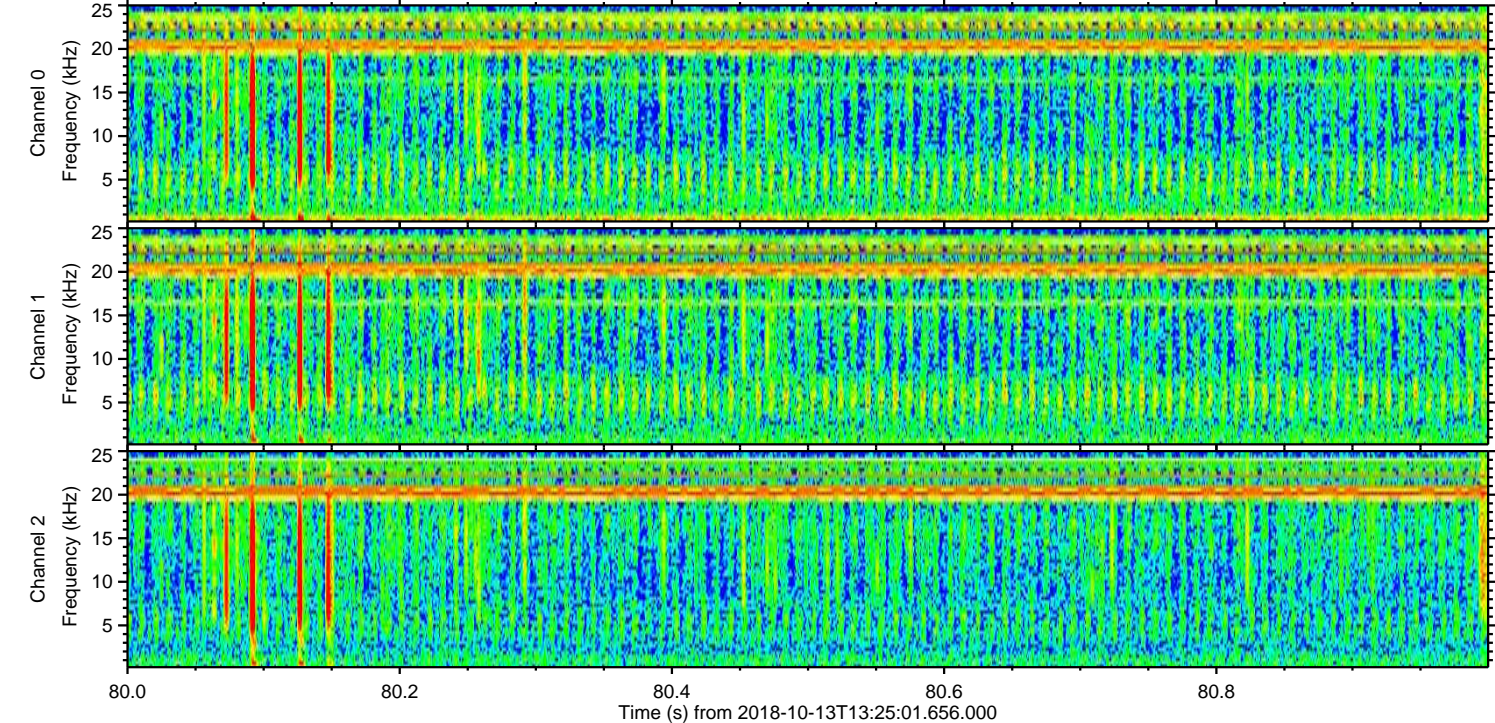
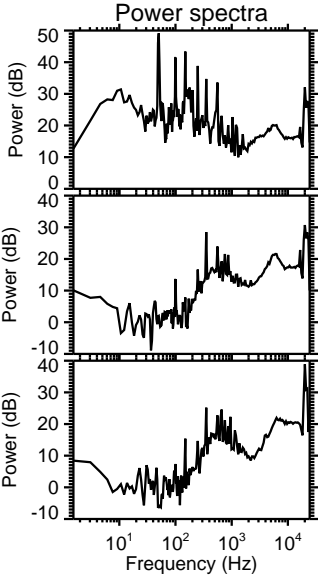
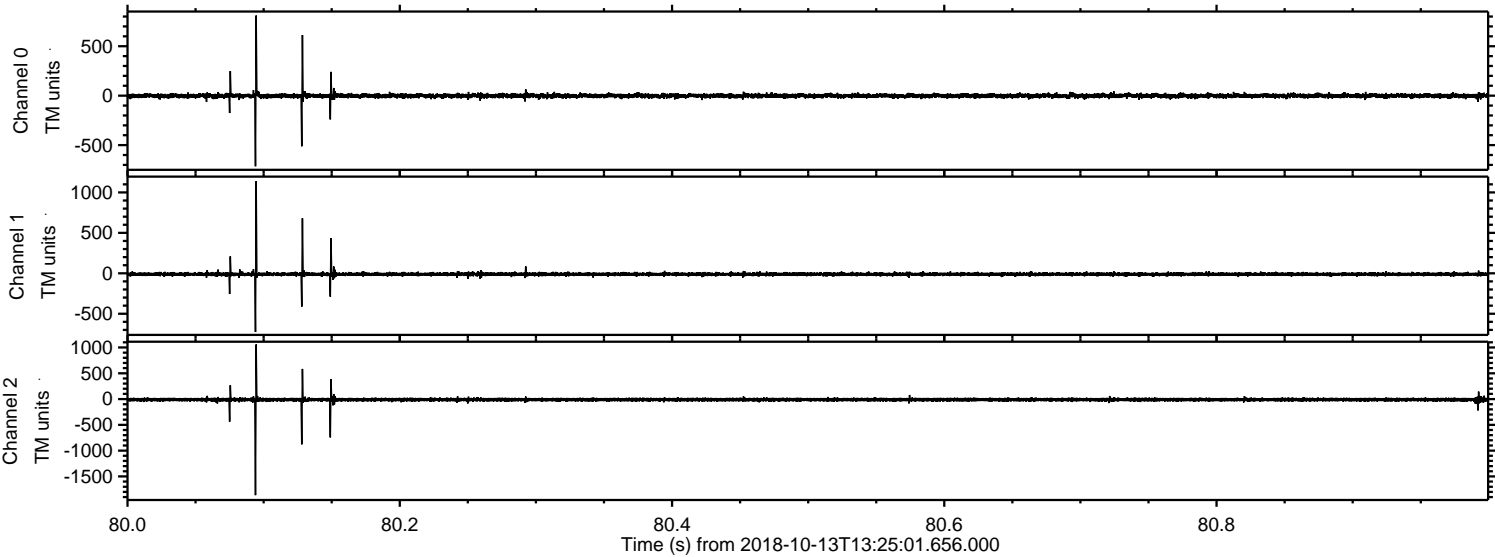

Processed Sat Oct 13 15:32:58 2018 by ELM ver.2012-10-06 from 001__elm20181013_132500__dat00.bin

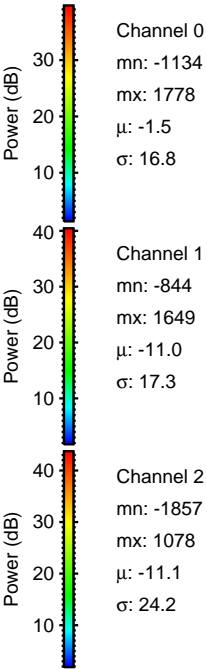
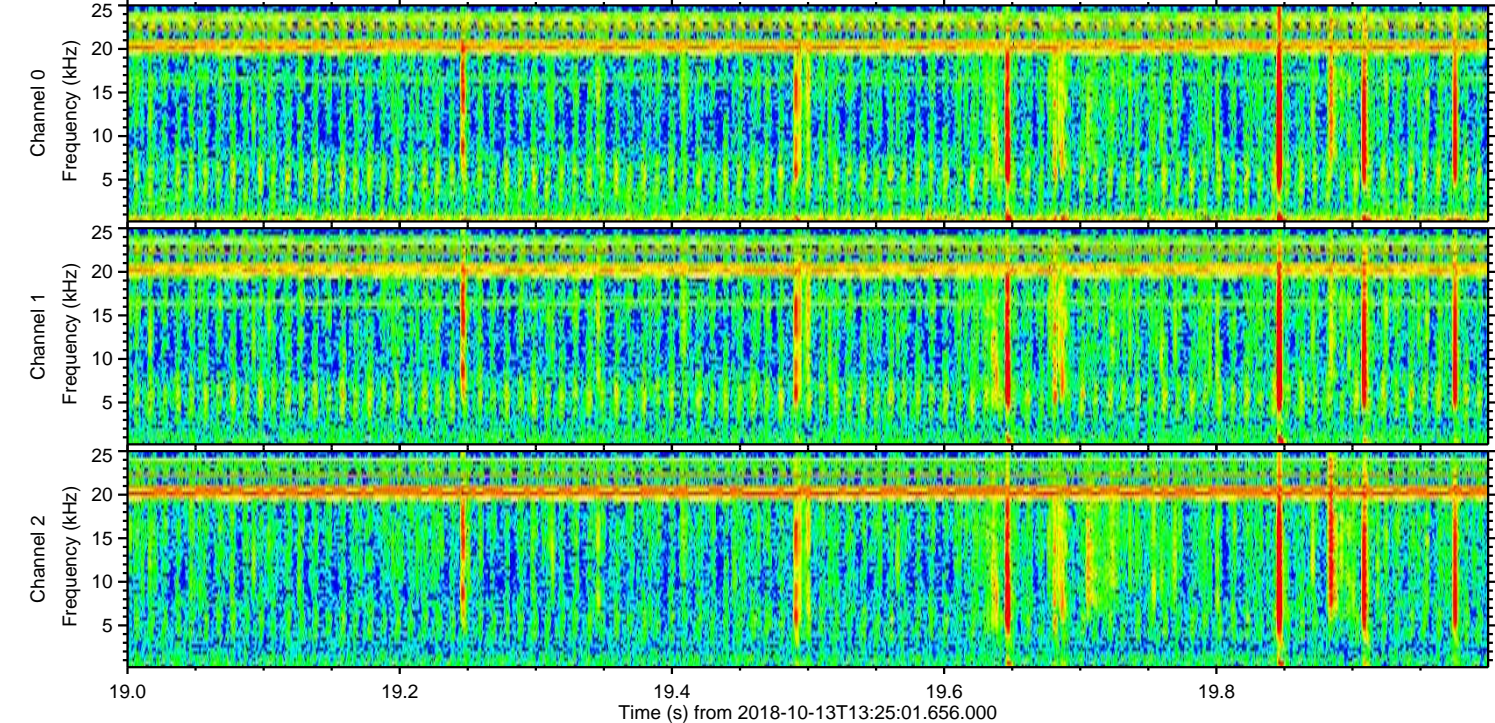
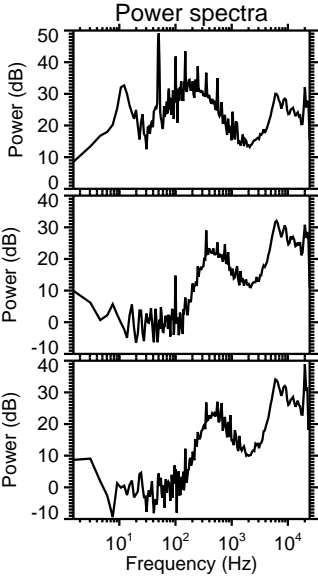
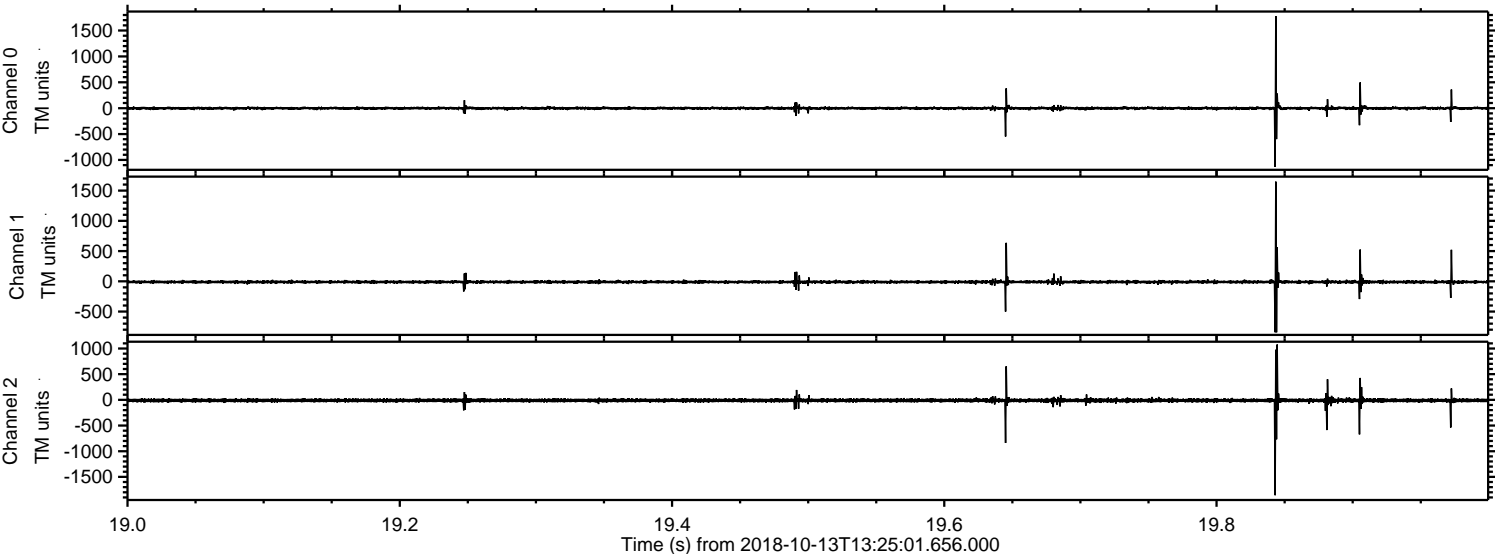

Processed Sat Oct 13 15:32:58 2018 by ELM ver.2012-10-06 from 001__elm20181013_132500__dat00.bin

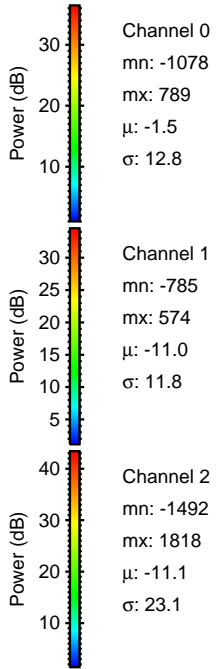
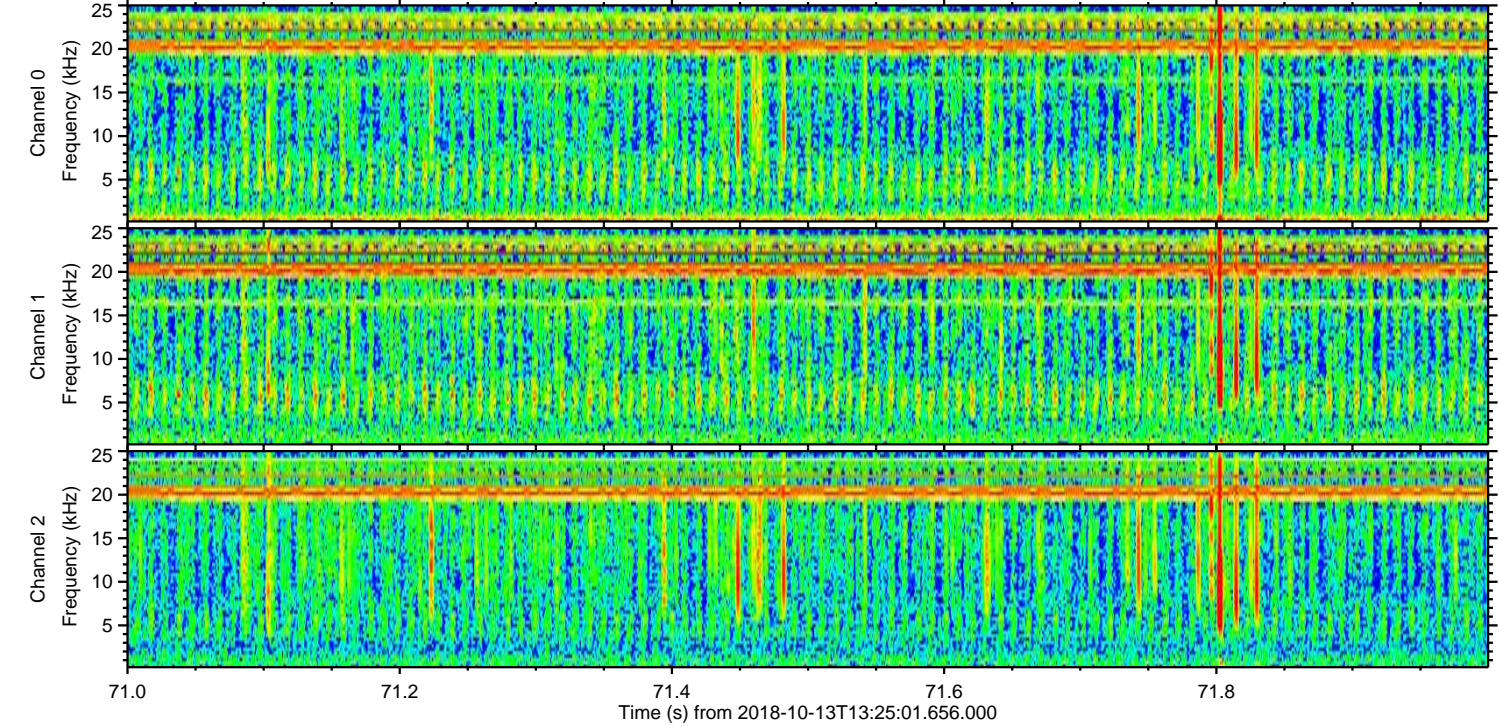
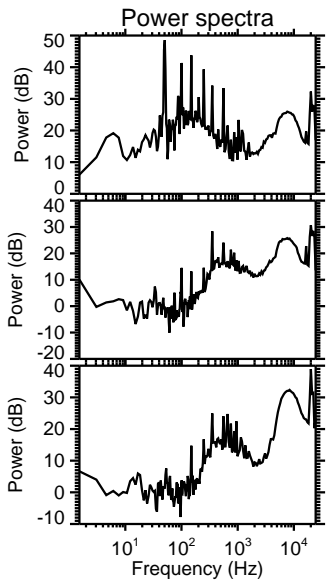
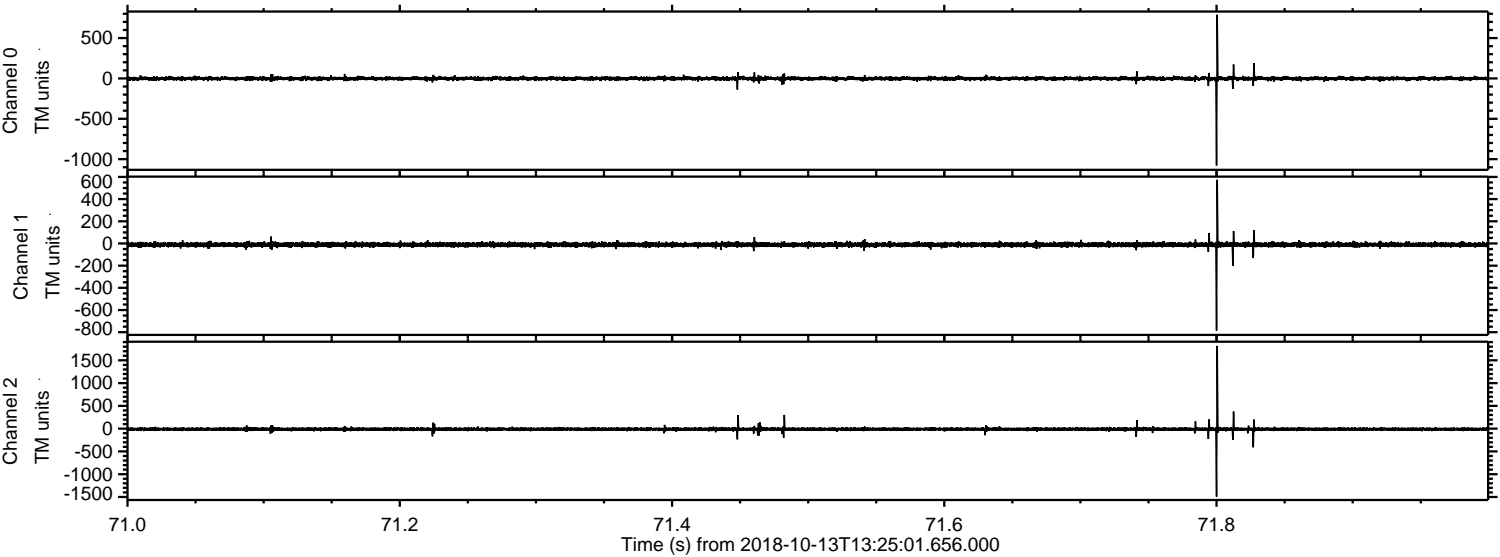

Channel 0
mn: -1078
mx: 789
 μ : -1.5
 σ : 12.8

Channel 1
mn: -785
mx: 574
 μ : -11.0
 σ : 11.8

Channel 2
mn: -1492
mx: 1818
 μ : -11.1
 σ : 23.1

