

ELMAVAN 3D WAVEFORMS (Measured data sampled at 50 kHz) 51000 packets of 144 samples from 2018-10-12T20:19:21.444.000.

Processed Fri Oct 12 22:27:53 2018 by ELM ver.2012-10-06 from 001__elm20181012_201920__dat00.bin

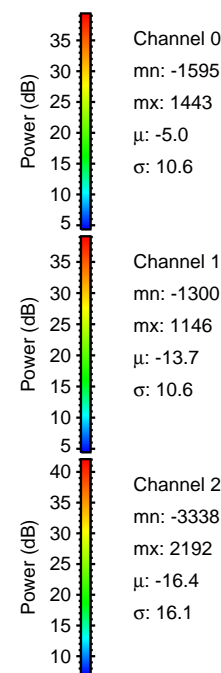
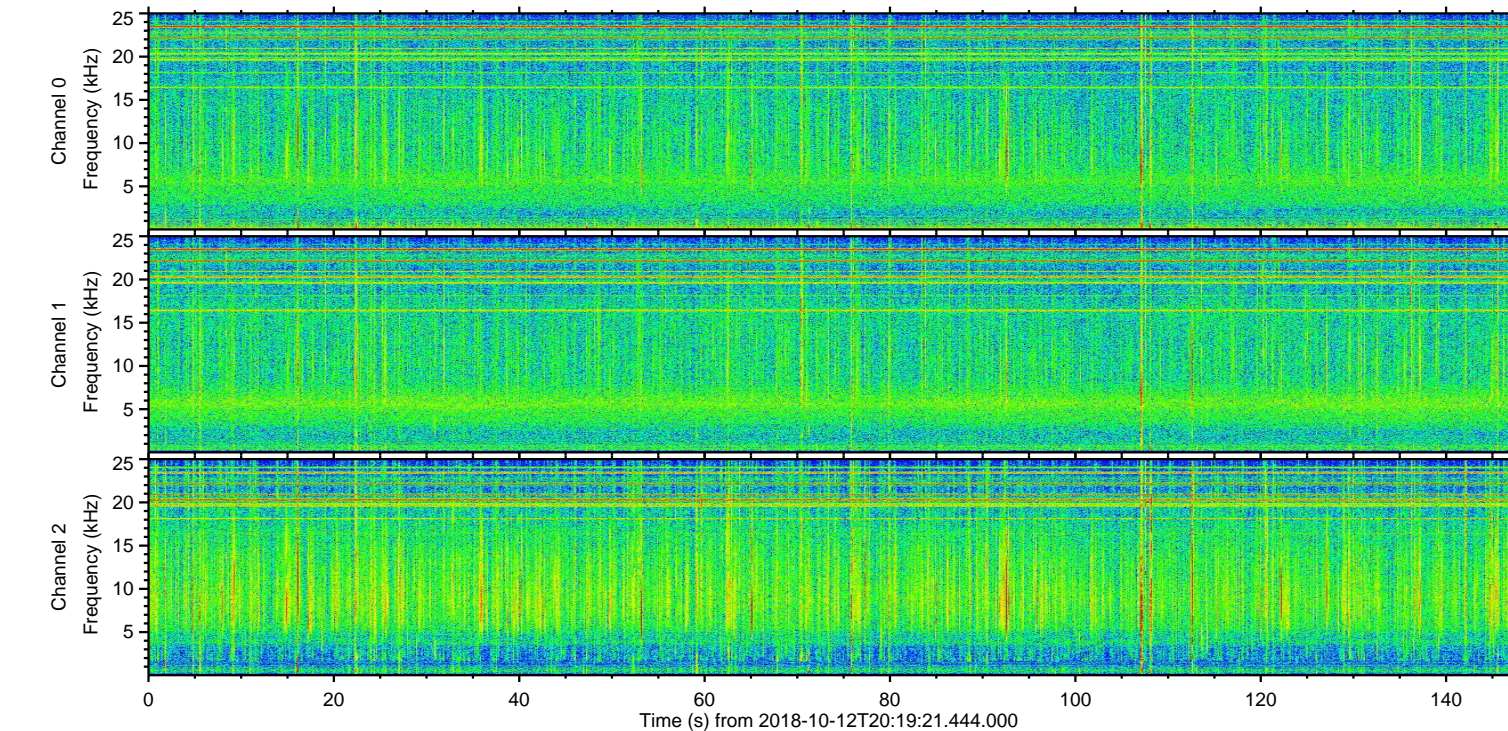
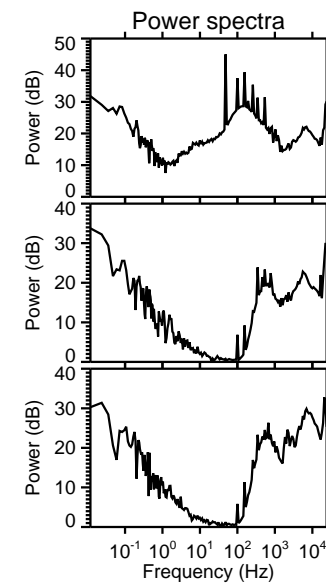
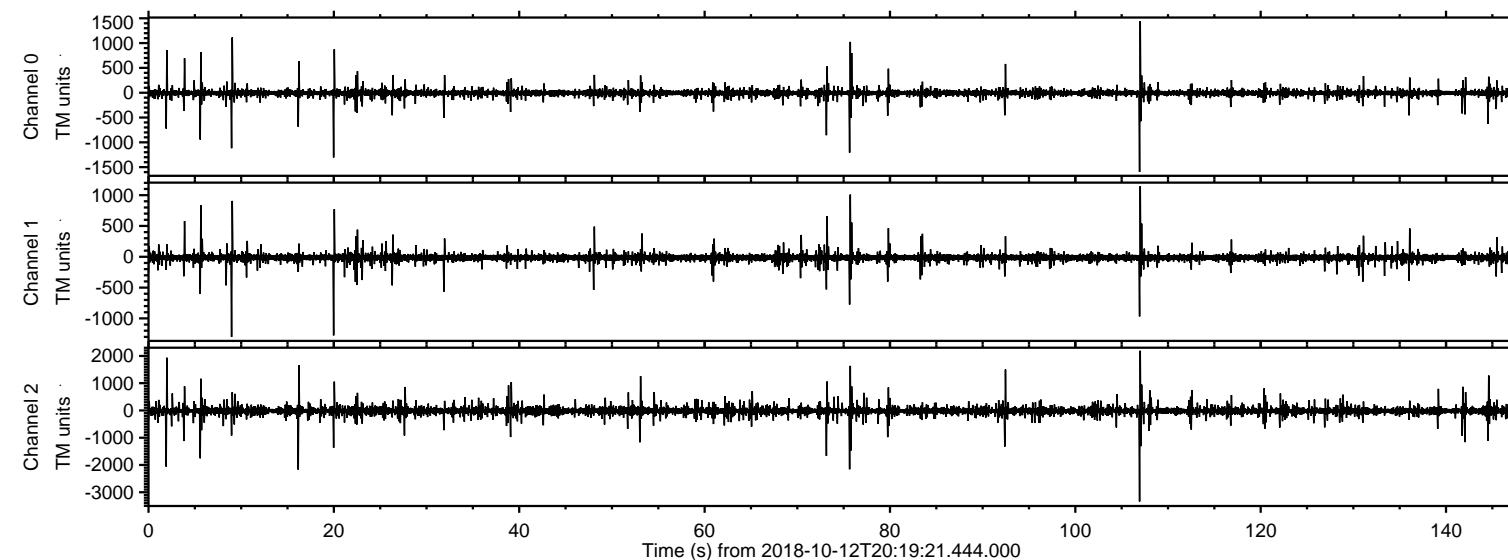

Channel 0
mn: -1595
mx: 1443
 μ : -5.0
 σ : 10.6

Channel 1
mn: -1300
mx: 1146
 μ : -13.7
 σ : 10.6

Channel 2
mn: -3338
mx: 2192
 μ : -16.4
 σ : 16.1

ELMAVAN 3D WAVEFORMS (Measured data sampled at 50 kHz) 51000 packets of 144 samples from 2018-10-12T20:19:21.444.000. Part 108/147

Processed Fri Oct 12 22:28:00 2018 by ELM ver.2012-10-06 from 001__elm20181012_201920__dat00.bin

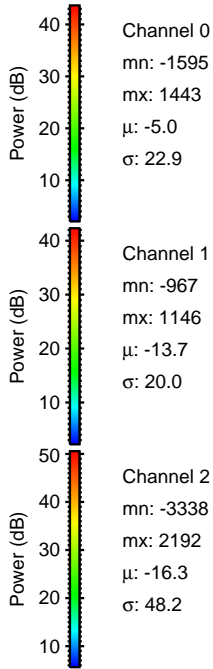
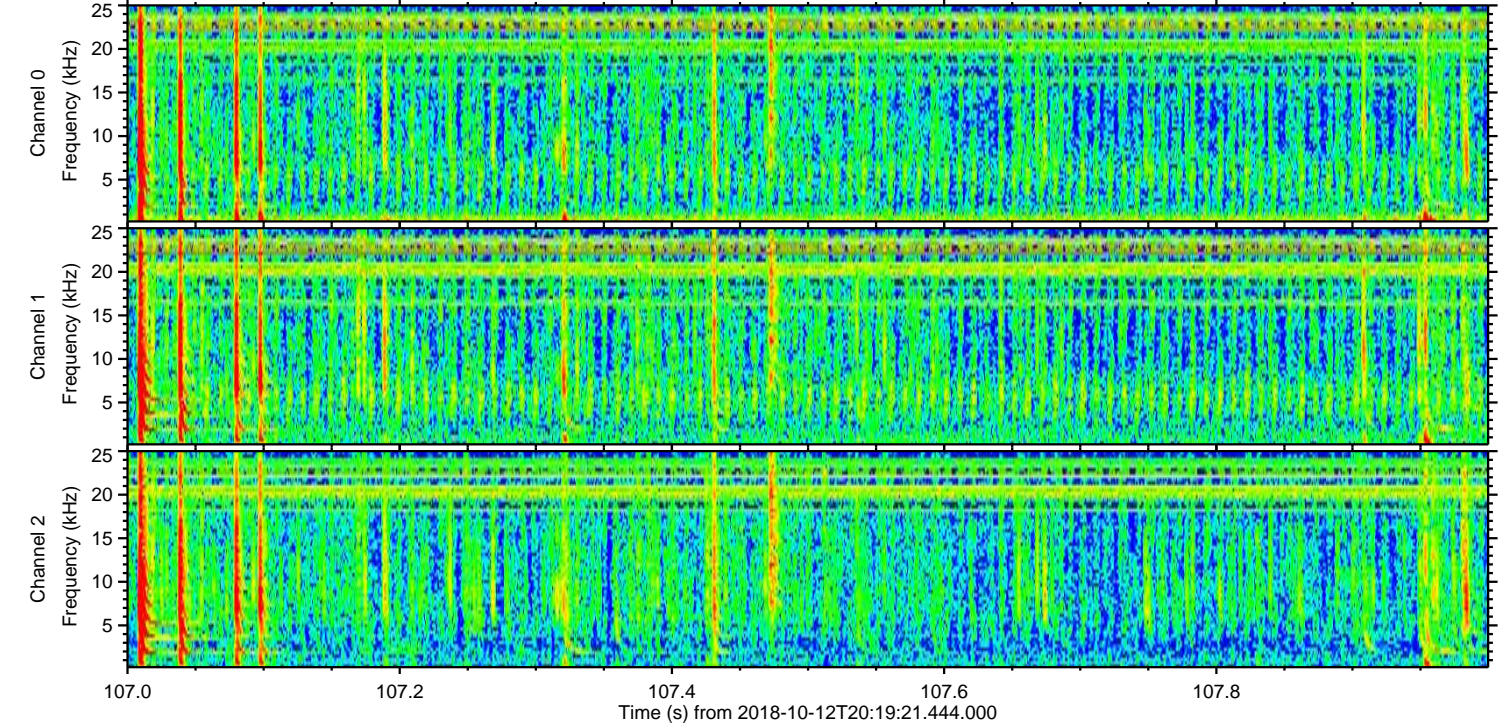
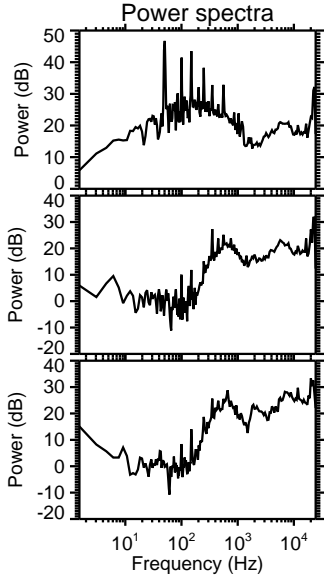
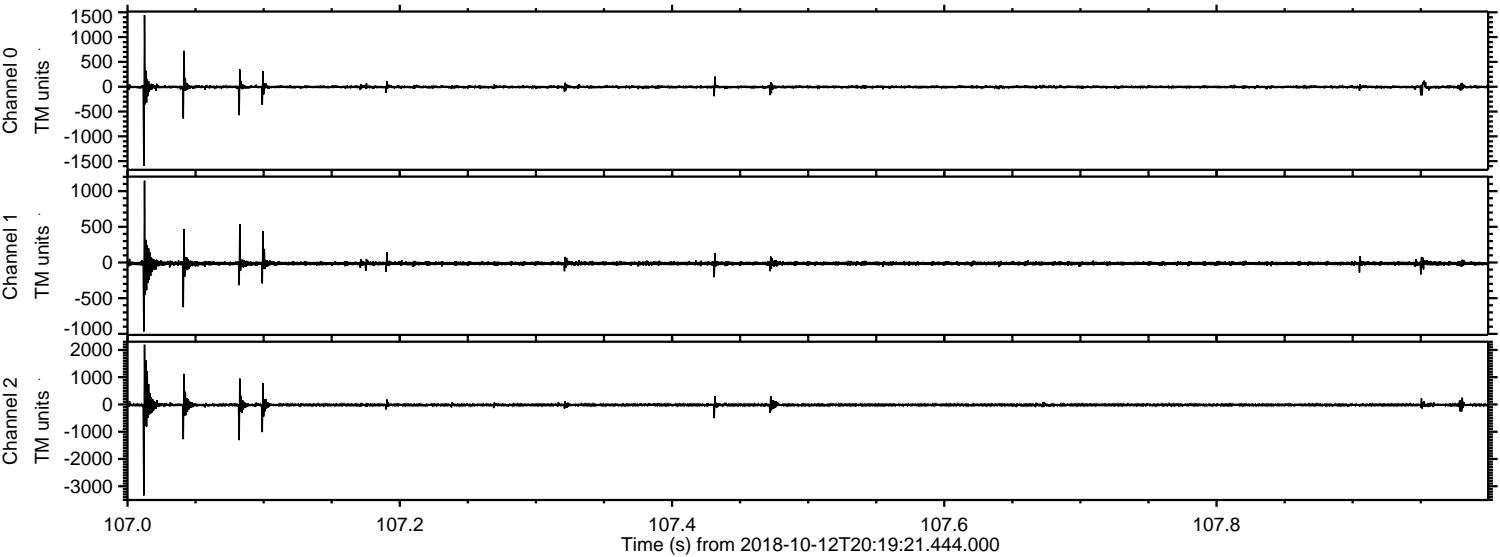

ELMAVAN 3D WAVEFORMS (Measured data sampled at 50 kHz) 51000 packets of 144 samples from 2018-10-12T20:19:21.444.000. Part 17/147

Processed Fri Oct 12 22:28:01 2018 by ELM ver.2012-10-06 from 001__elm20181012_201920__dat00.bin

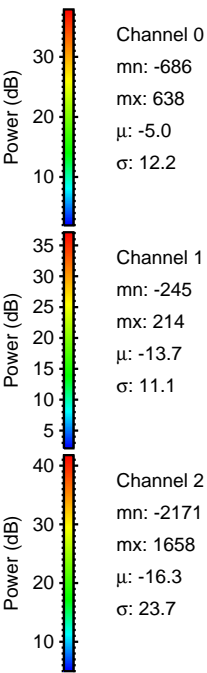
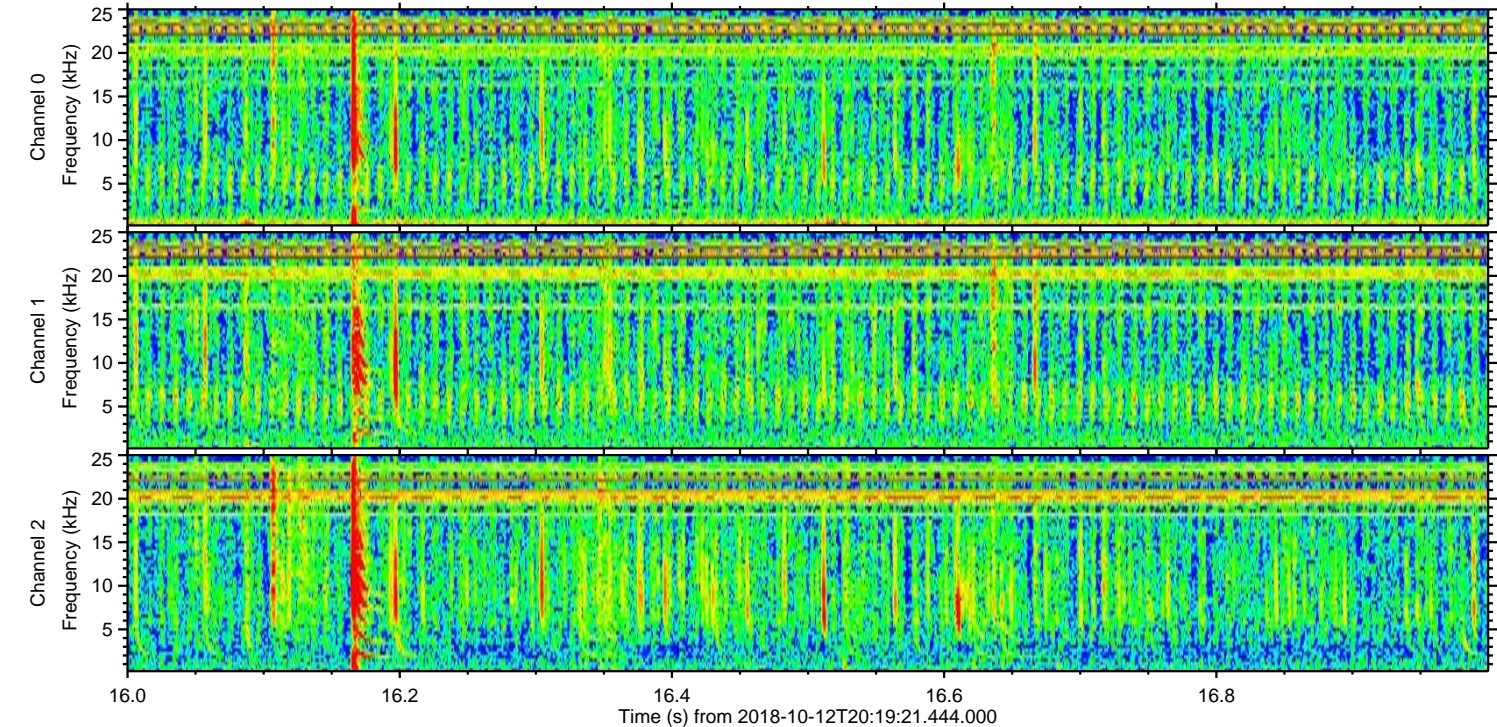
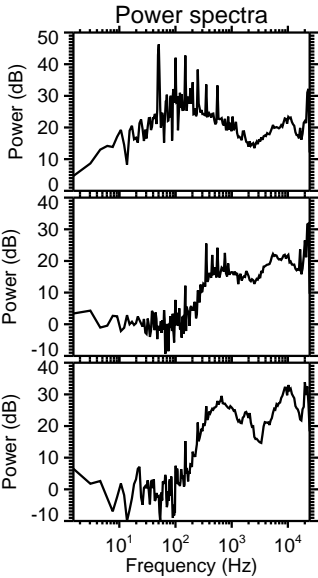
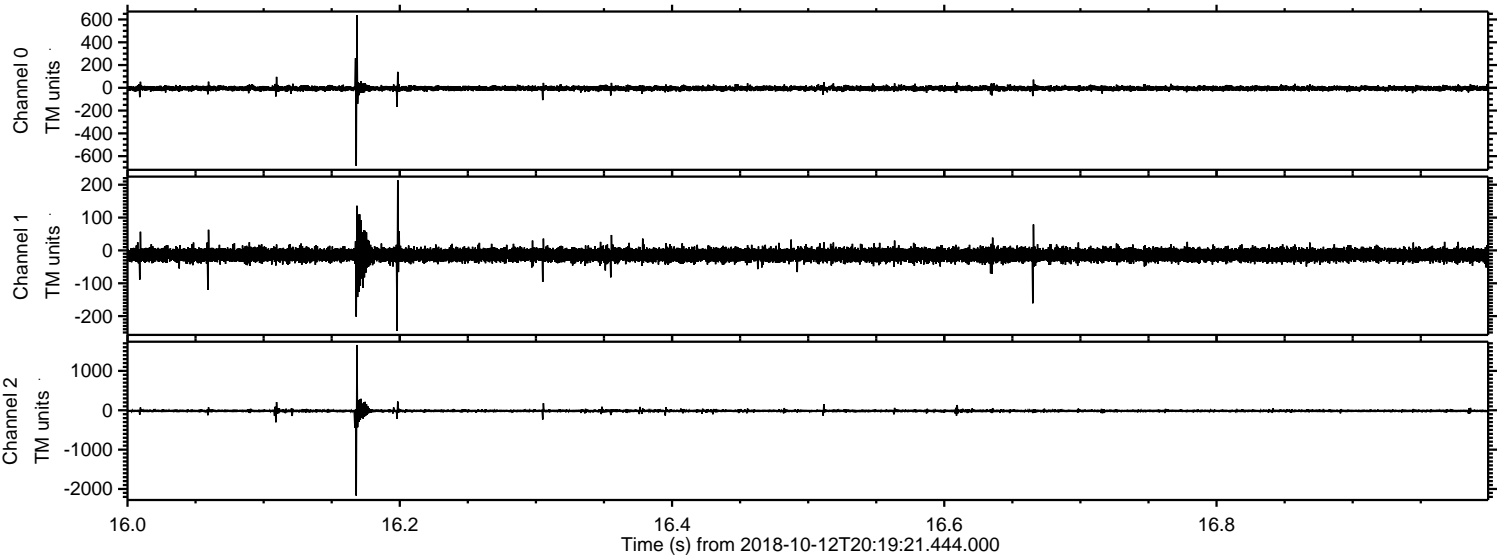

ELMAVAN 3D WAVEFORMS (Measured data sampled at 50 kHz) 51000 packets of 144 samples from 2018-10-12T20:19:21.444.000. Part 76/147

Processed Fri Oct 12 22:28:02 2018 by ELM ver.2012-10-06 from 001__elm20181012_201920__dat00.bin

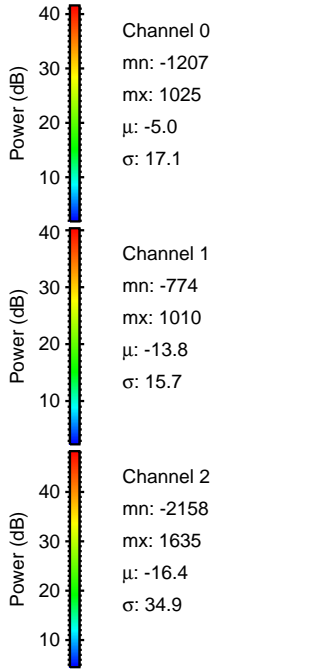
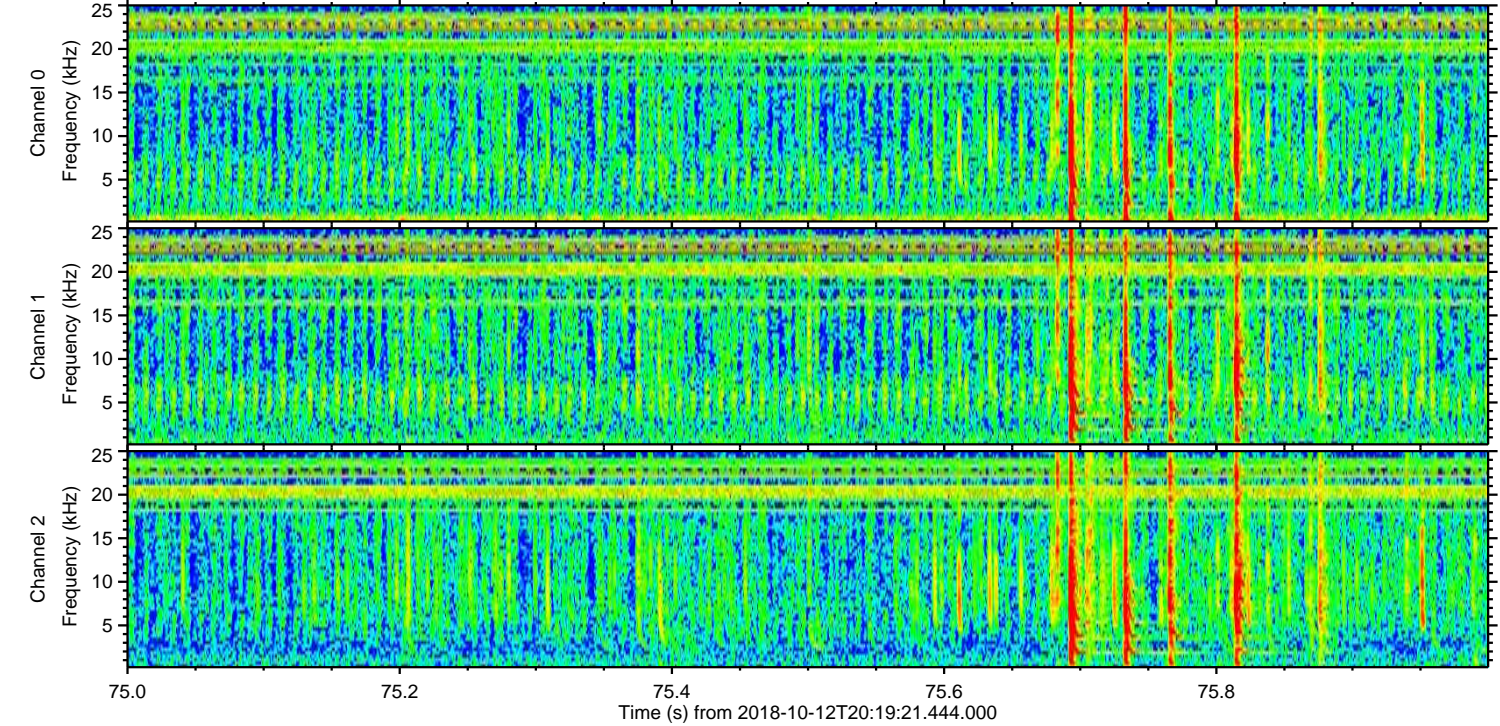
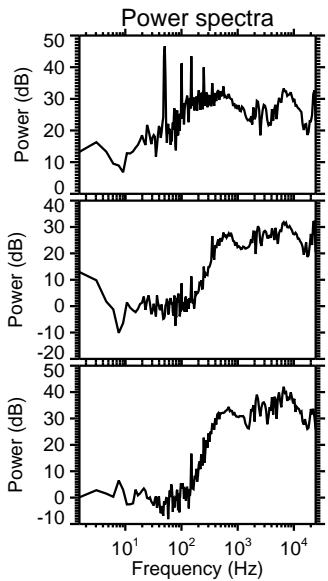
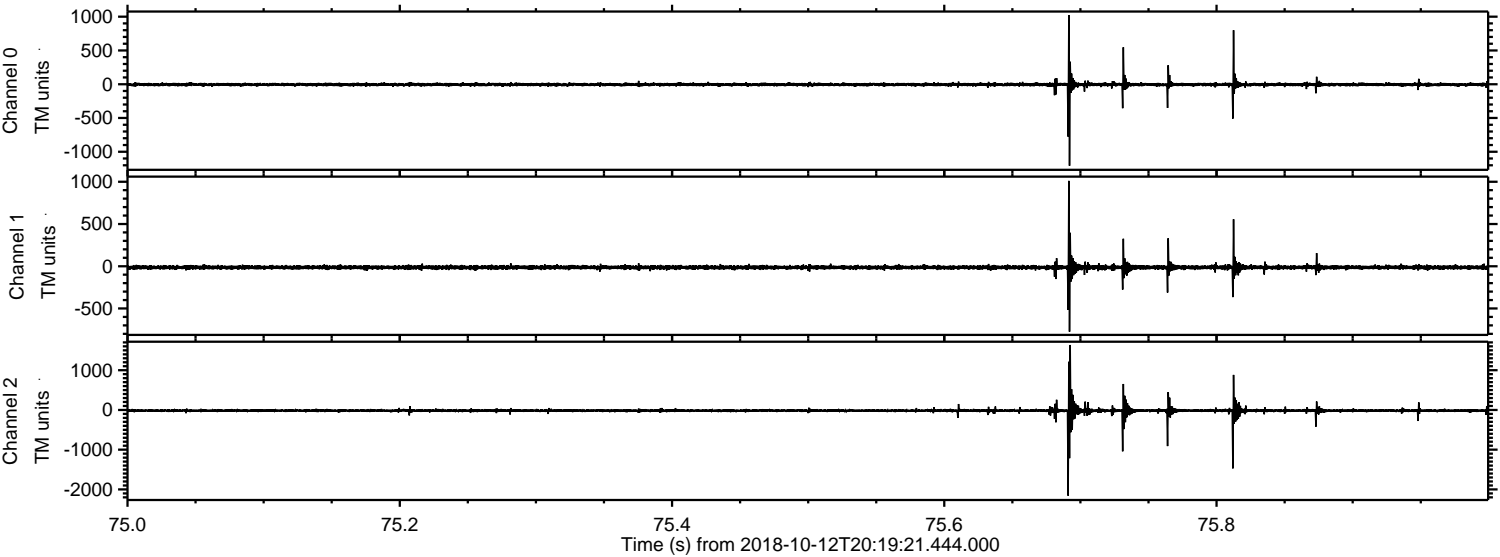

ELMAVAN 3D WAVEFORMS (Measured data sampled at 50 kHz) 51000 packets of 144 samples from 2018-10-12T20:19:21.444.000. Part 2/147

Processed Fri Oct 12 22:28:03 2018 by ELM ver.2012-10-06 from 001__elm20181012_201920__dat00.bin

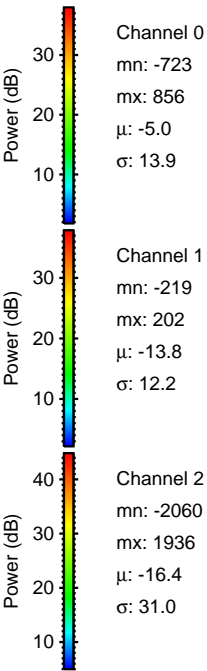
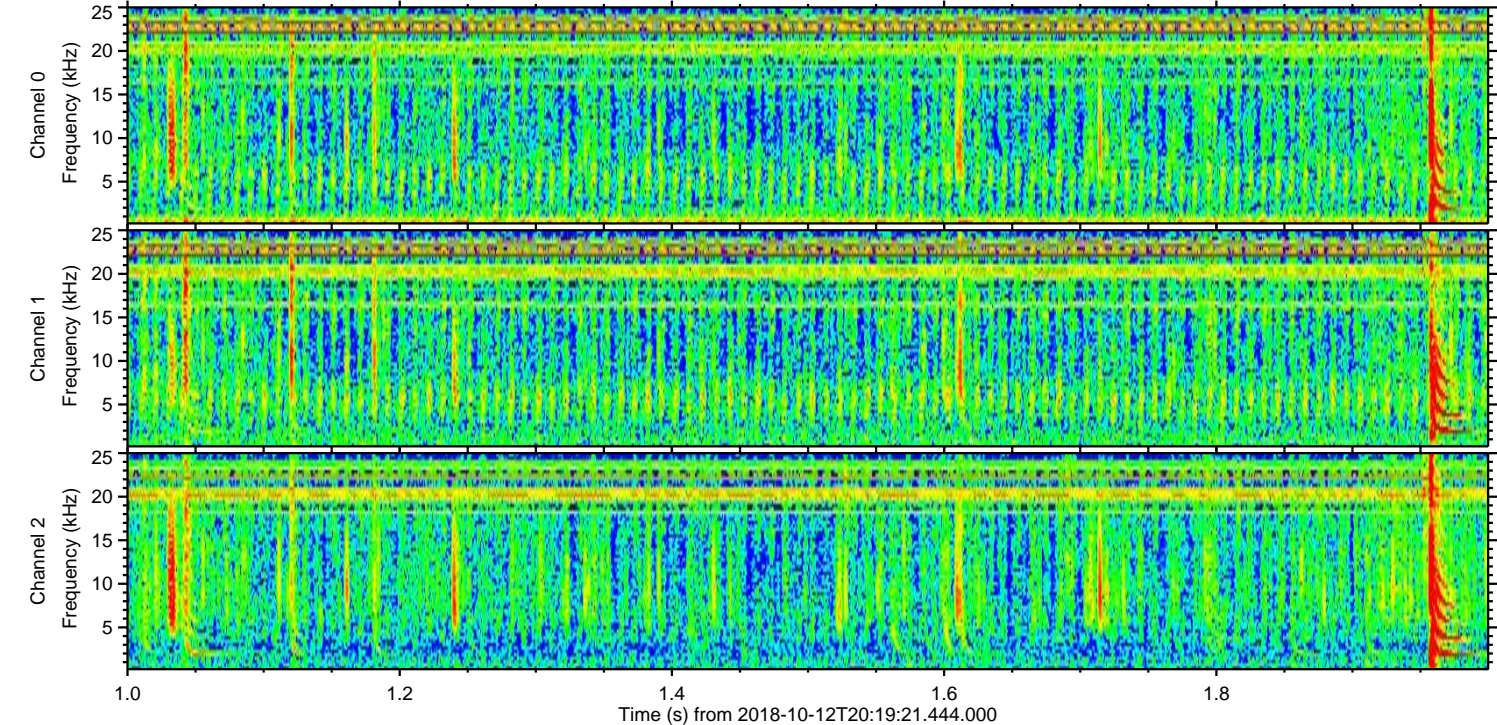
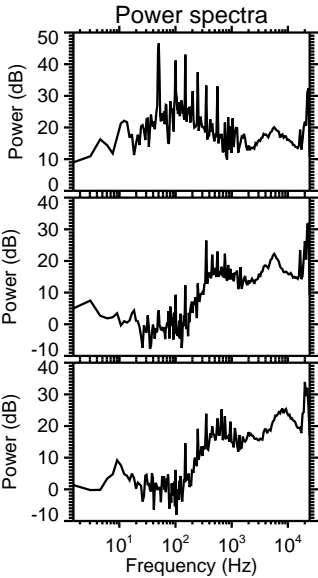
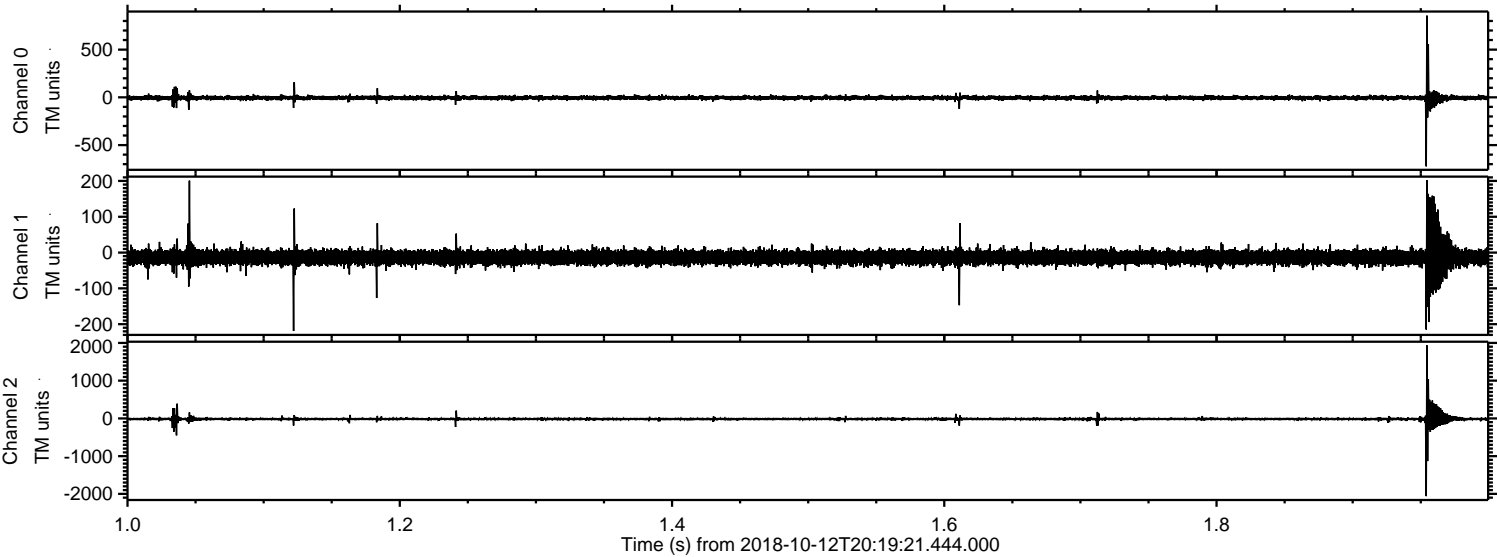

Processed Fri Oct 12 22:28:04 2018 by ELM ver.2012-10-06 from 001__elm20181012_201920__dat00.bin

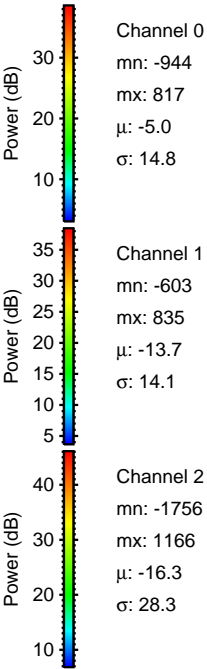
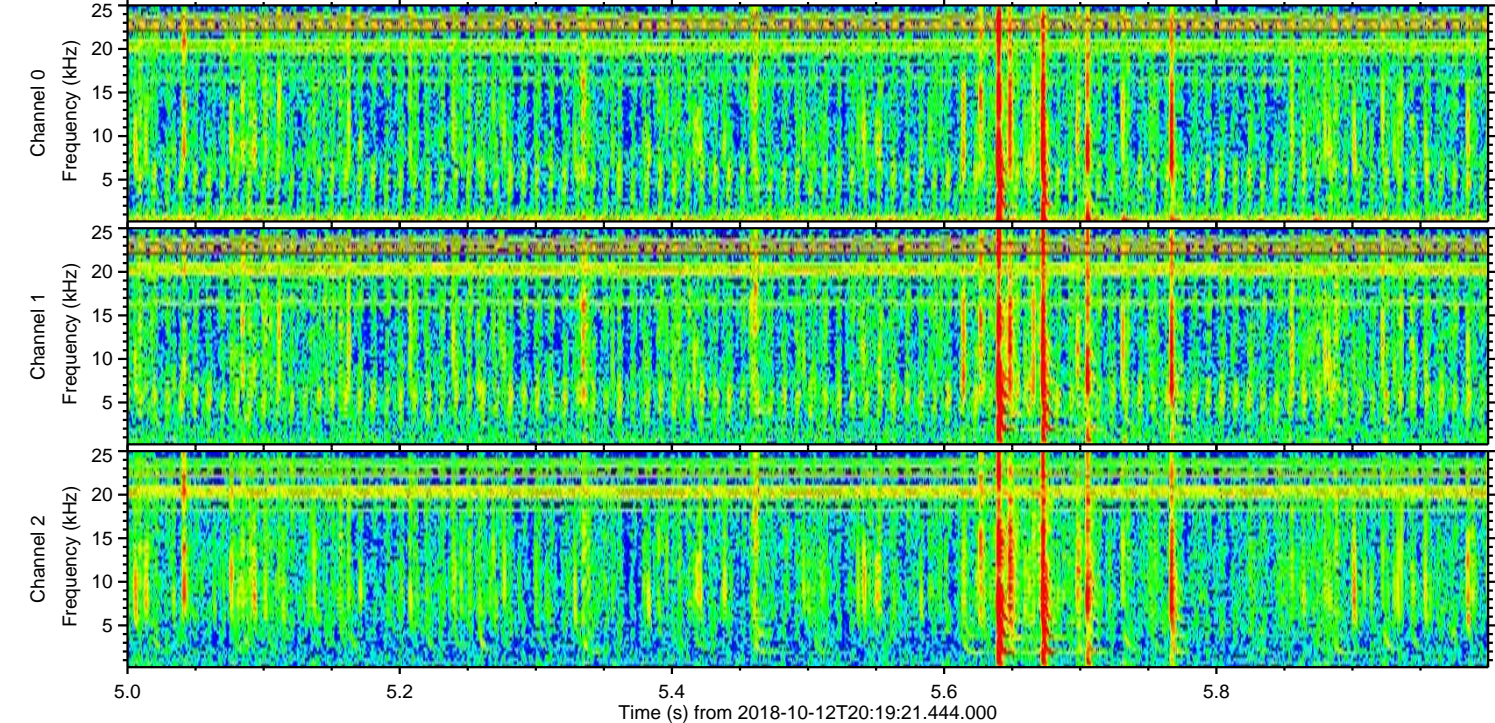
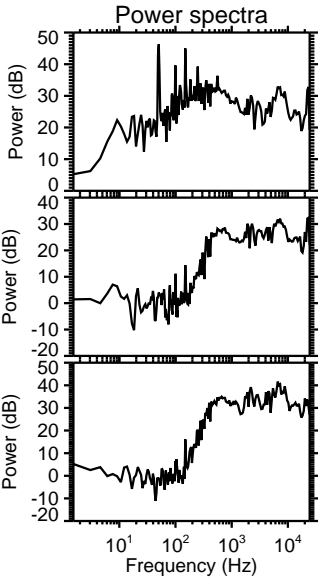
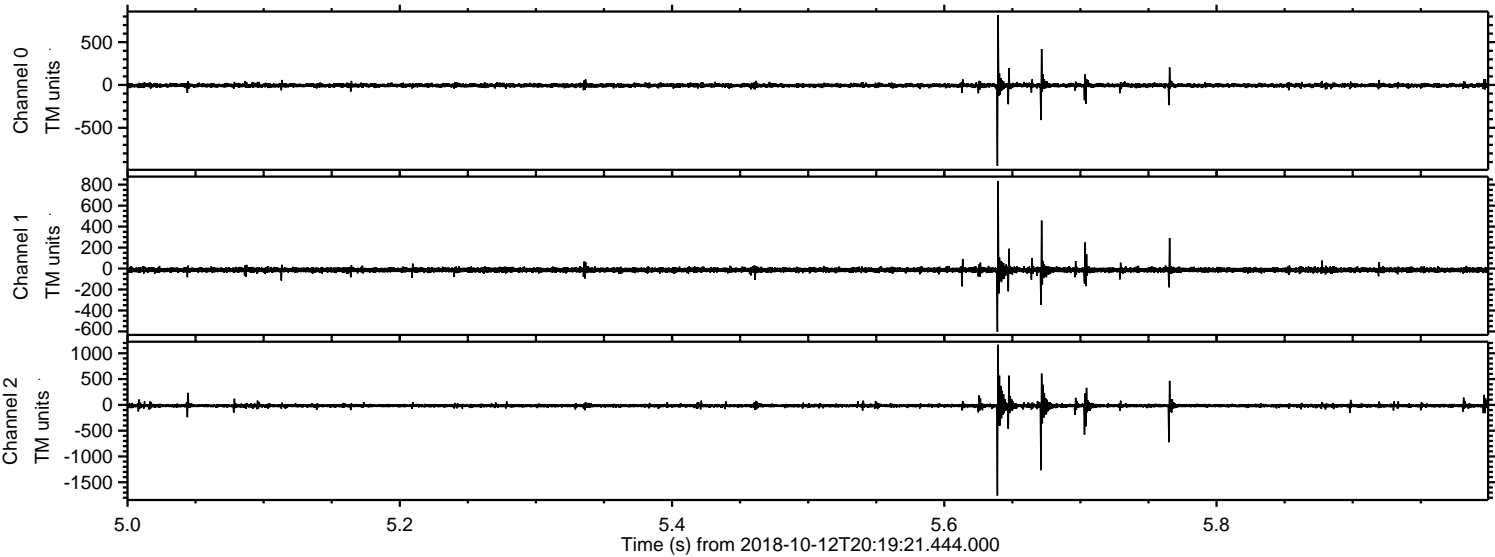

Processed Fri Oct 12 22:28:04 2018 by ELM ver.2012-10-06 from 001__elm20181012_201920__dat00.bin

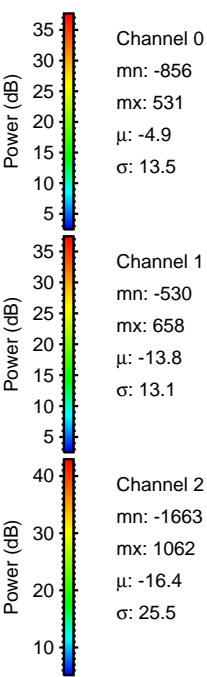
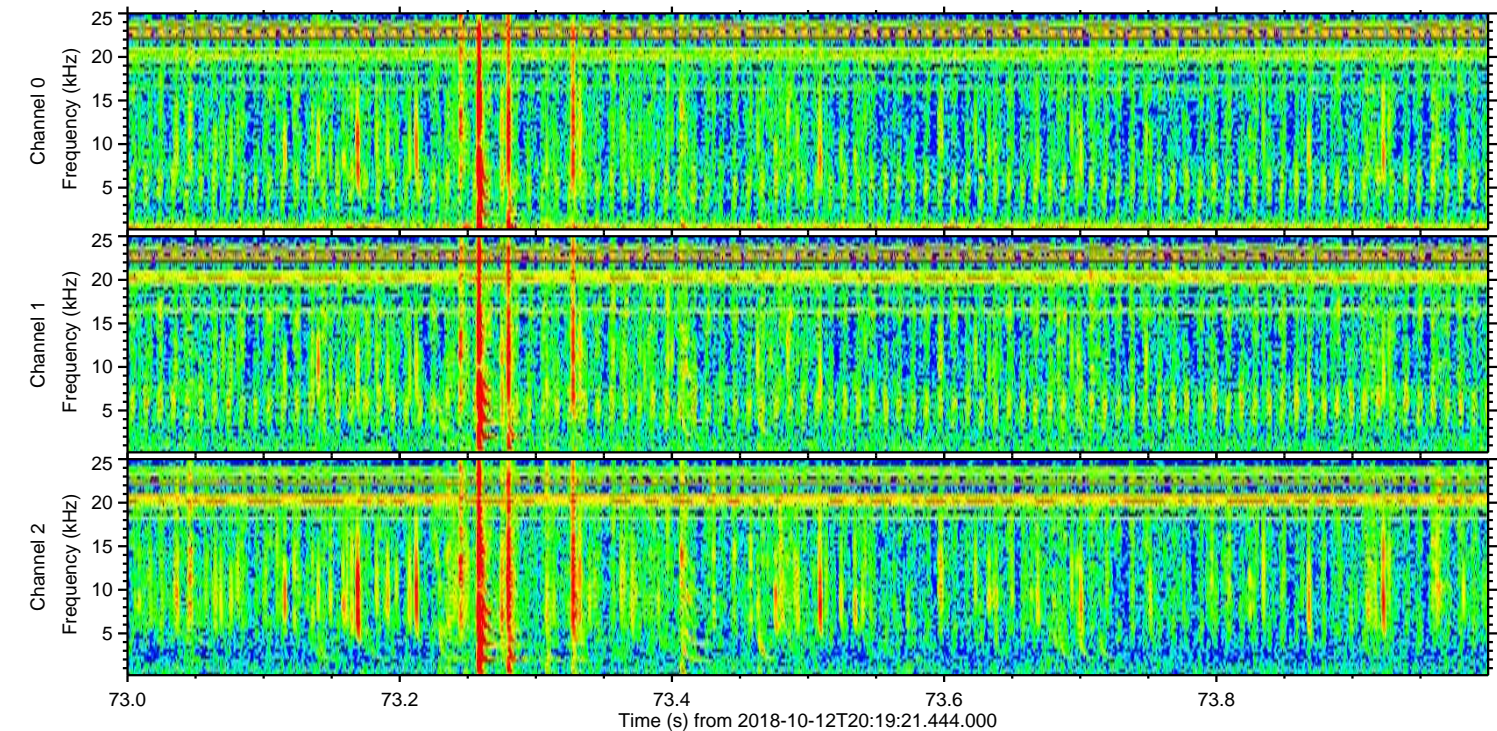
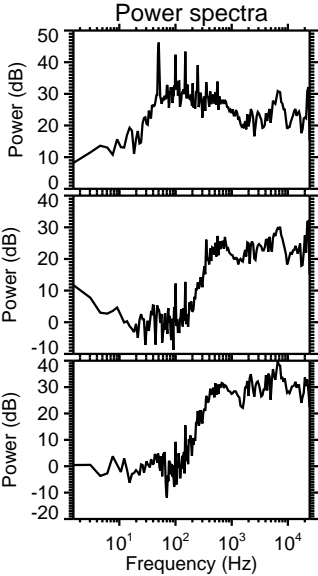
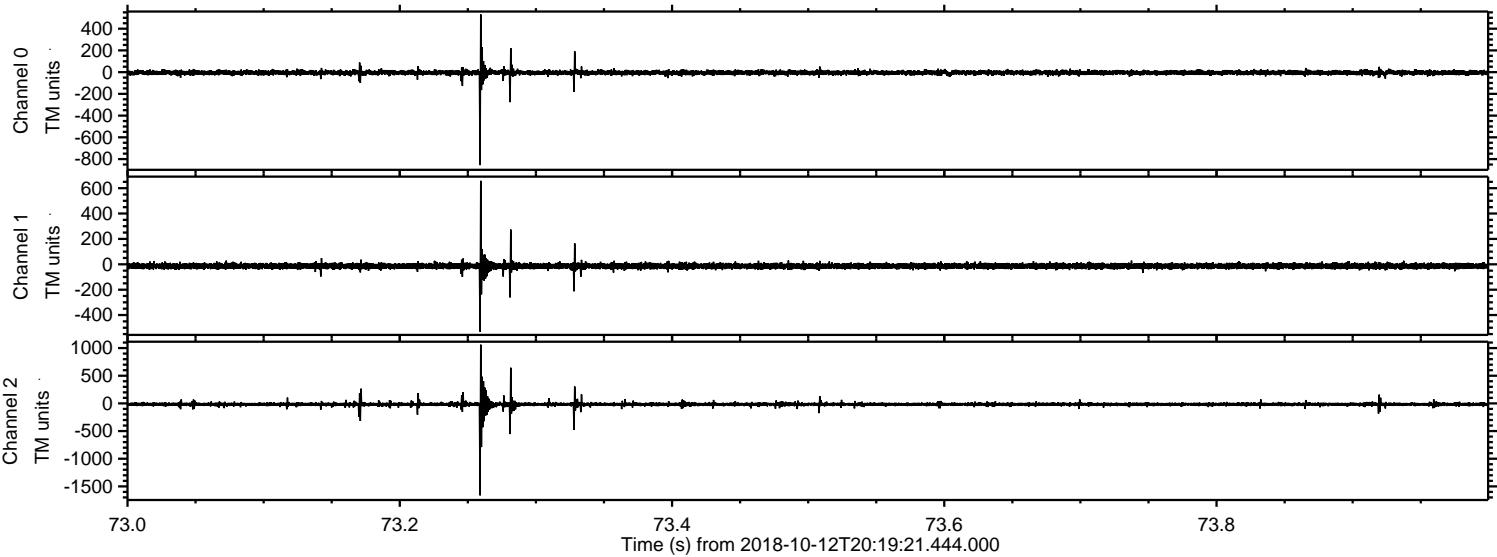

Channel 0
mn: -856
mx: 531
 μ : -4.9
 σ : 13.5

Channel 1
mn: -530
mx: 658
 μ : -13.8
 σ : 13.1

Channel 2
mn: -1663
mx: 1062
 μ : -16.4
 σ : 25.5

Processed Fri Oct 12 22:28:05 2018 by ELM ver.2012-10-06 from 001__elm20181012_201920__dat00.bin

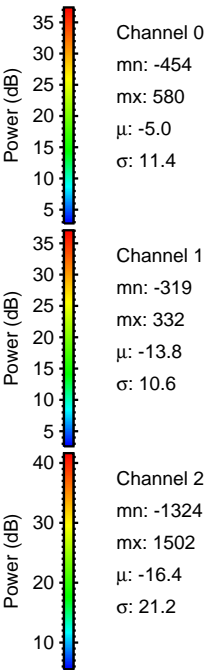
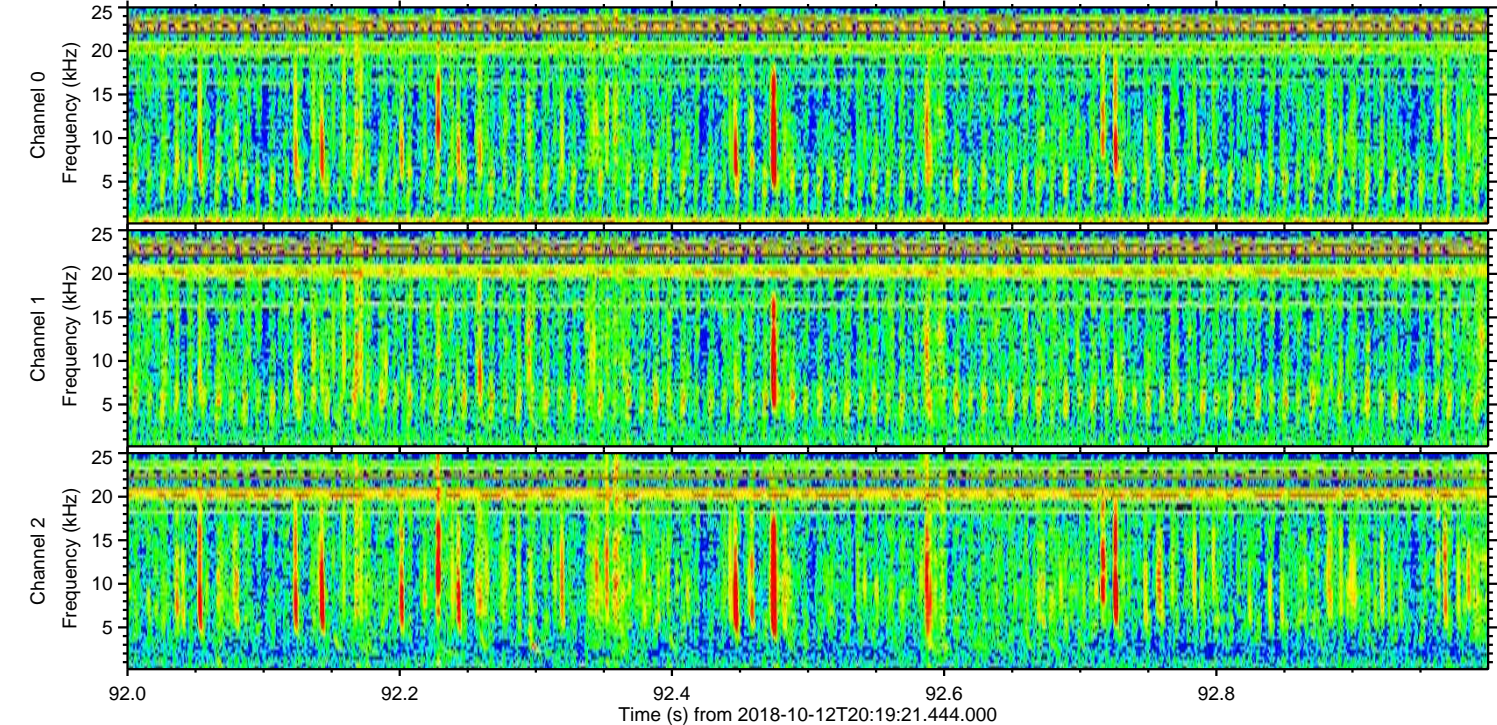
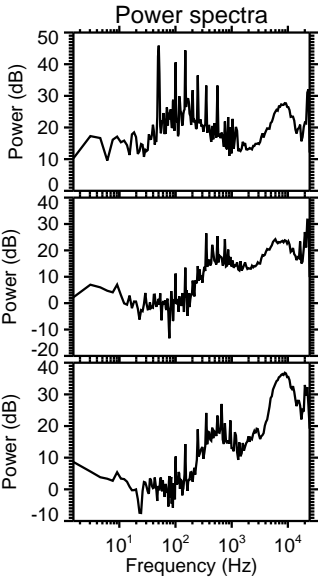
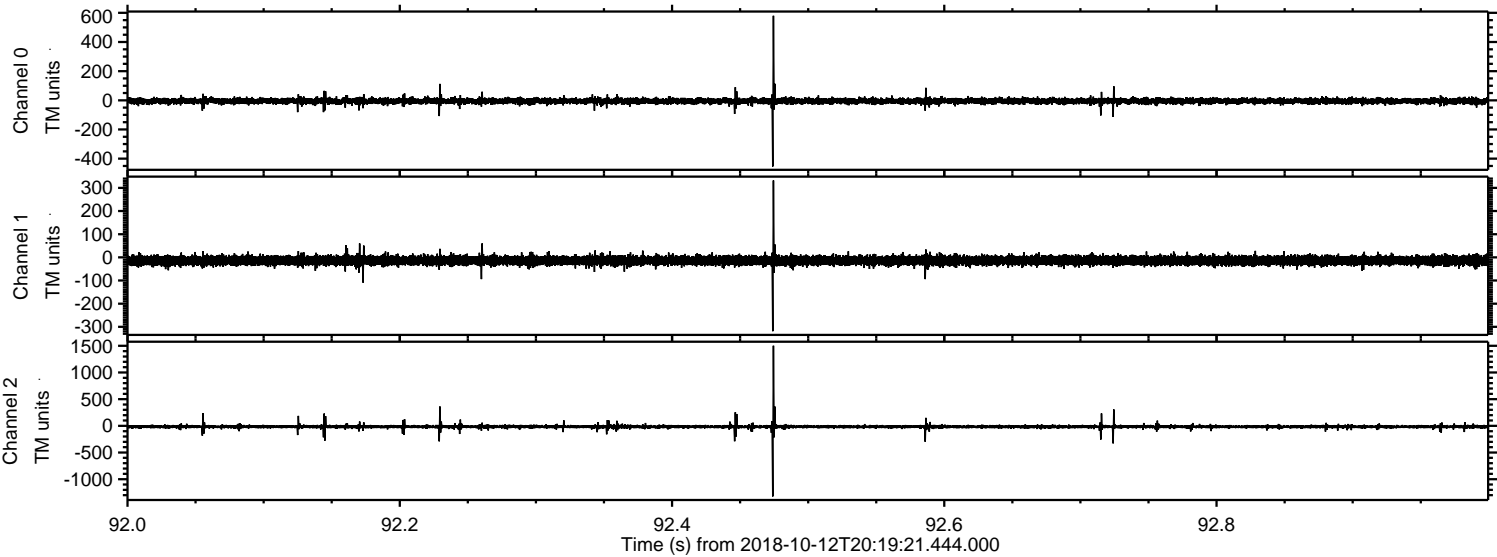

Processed Fri Oct 12 22:28:06 2018 by ELM ver.2012-10-06 from 001__elm20181012_201920__dat00.bin

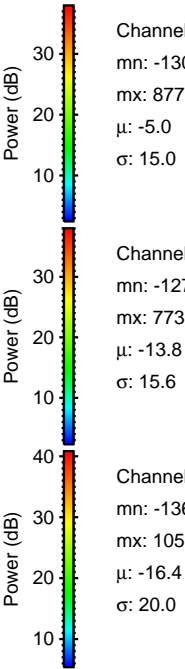
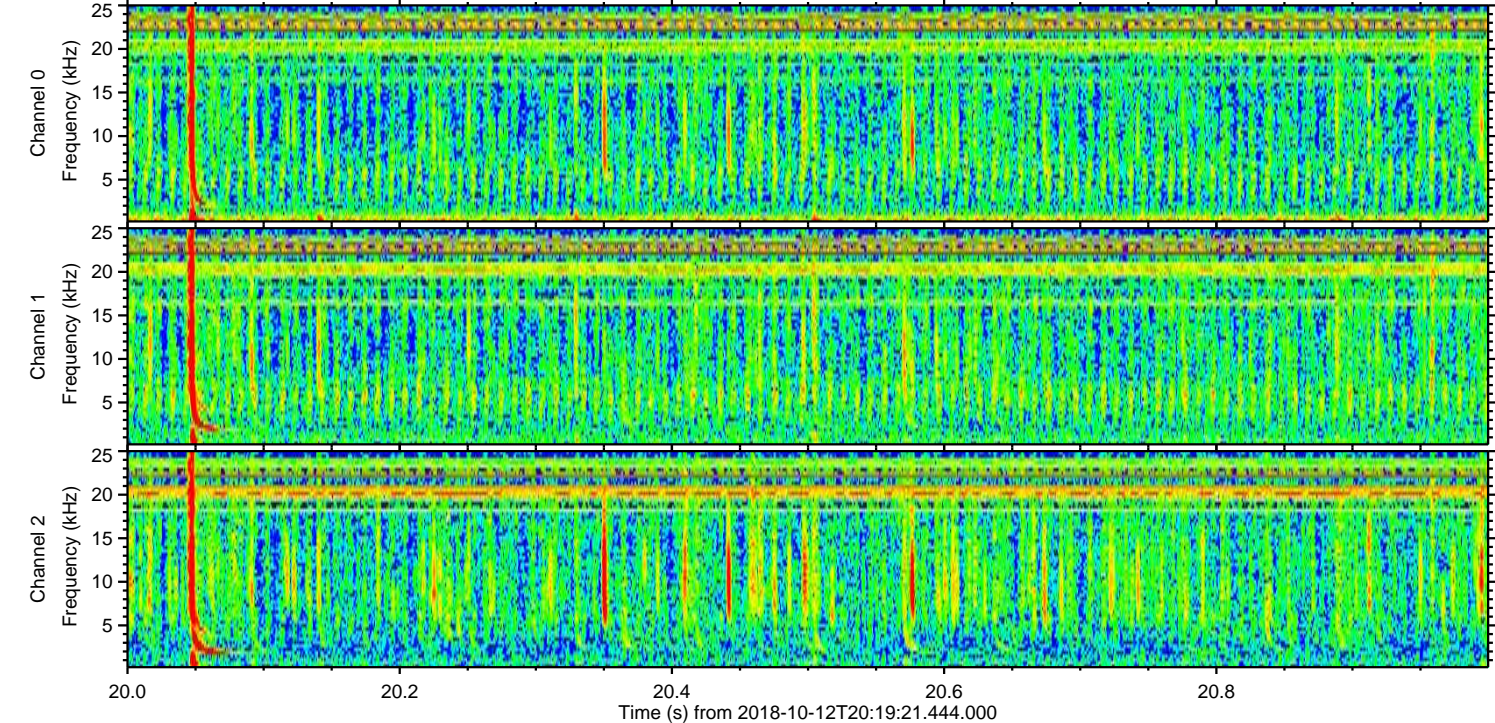
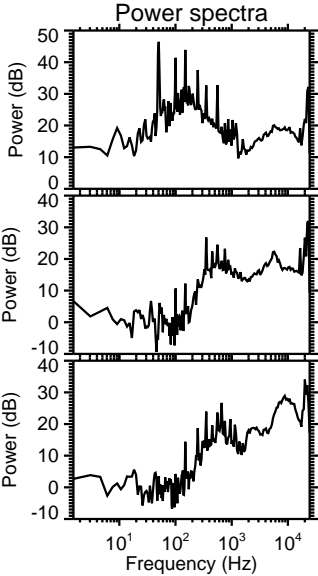
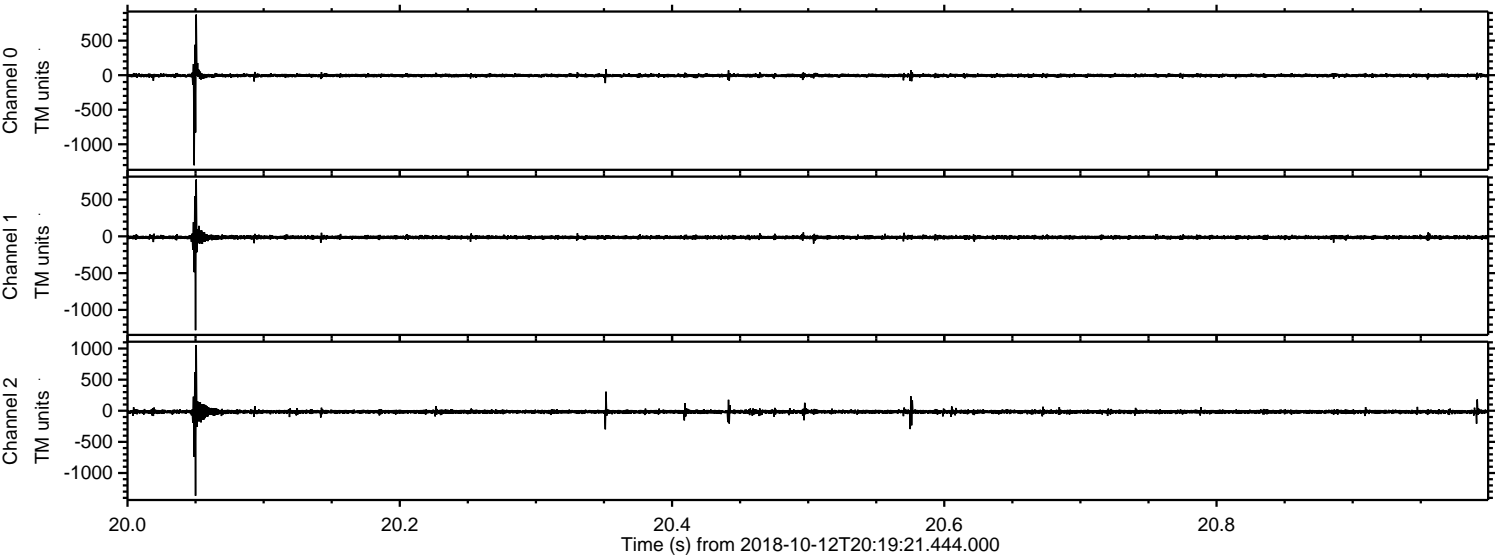

Processed Fri Oct 12 22:28:07 2018 by ELM ver.2012-10-06 from 001__elm20181012_201920__dat00.bin

