

ELMAVAN 3D WAVEFORMS (Measured data sampled at 50 kHz) 51000 packets of 144 samples from 2018-10-12T15:54:11.061.999.

Processed Fri Oct 12 18:02:29 2018 by ELM ver.2012-10-06 from 001__elm20181012_155410__dat00.bin

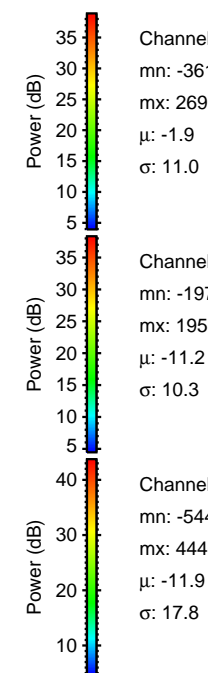
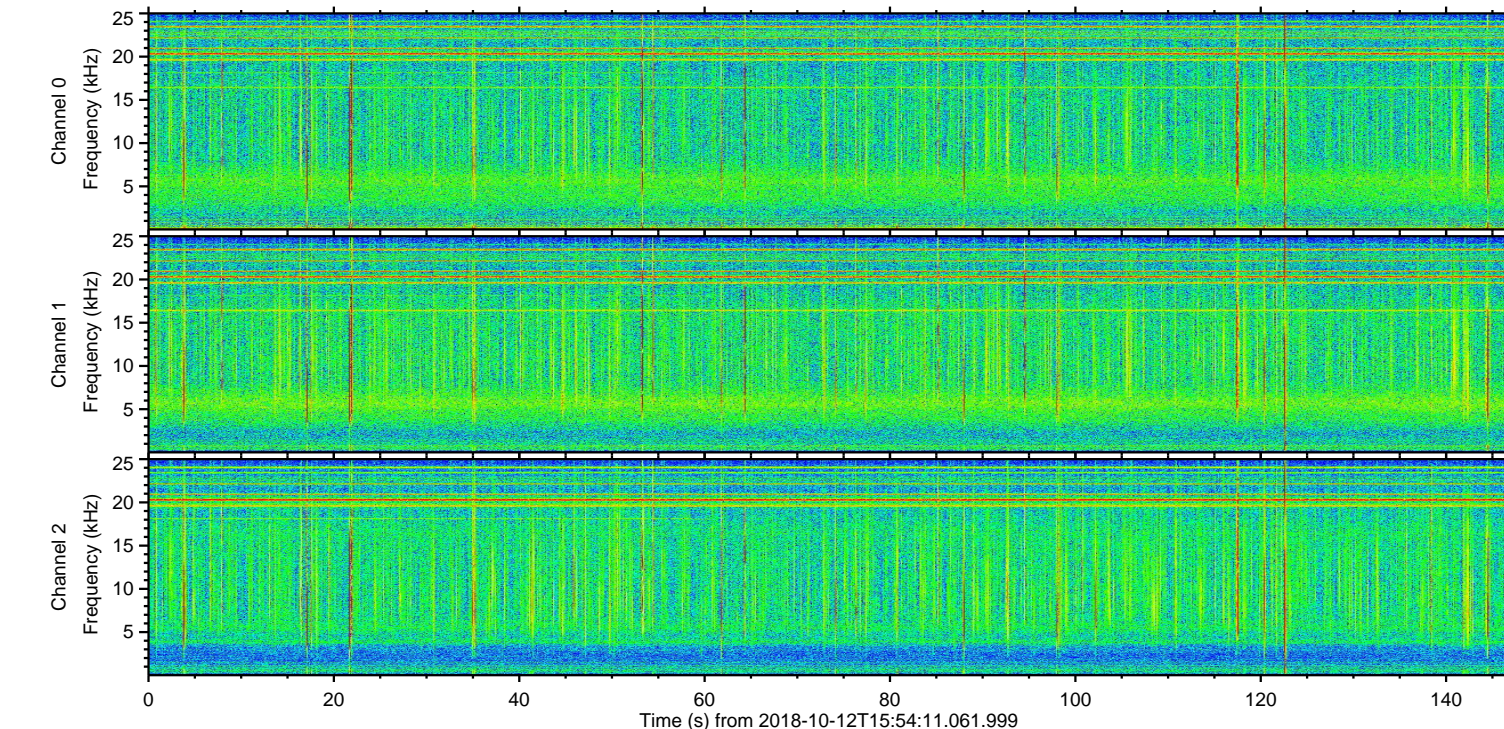
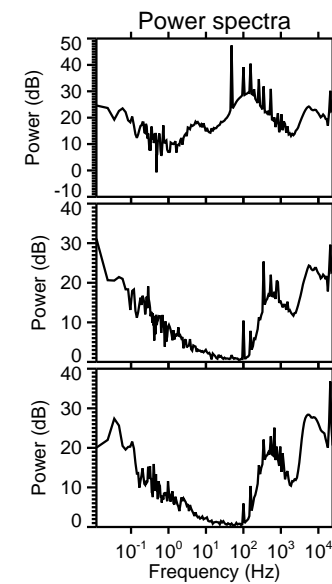
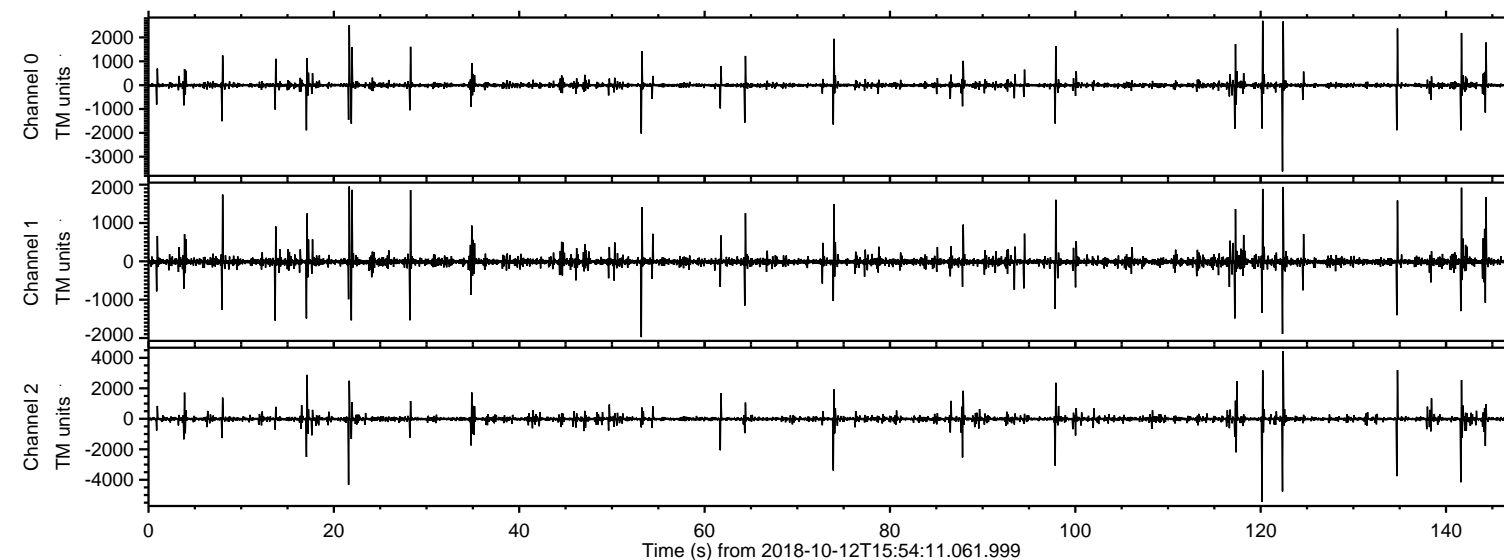

Channel 0
mn: -3619
mx: 2699
 μ : -1.9
 σ : 11.0

Channel 1
mn: -1976
mx: 1955
 μ : -11.2
 σ : 10.3

Channel 2
mn: -5446
mx: 4440
 μ : -11.9
 σ : 17.8

ELMAVAN 3D WAVEFORMS (Measured data sampled at 50 kHz) 51000 packets of 144 samples from 2018-10-12T15:54:11.061.999. Part 121/147

Processed Fri Oct 12 18:02:35 2018 by ELM ver.2012-10-06 from 001__elm20181012_155410__dat00.bin

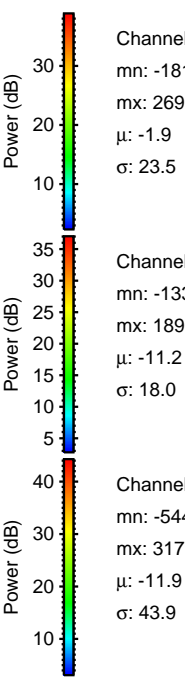
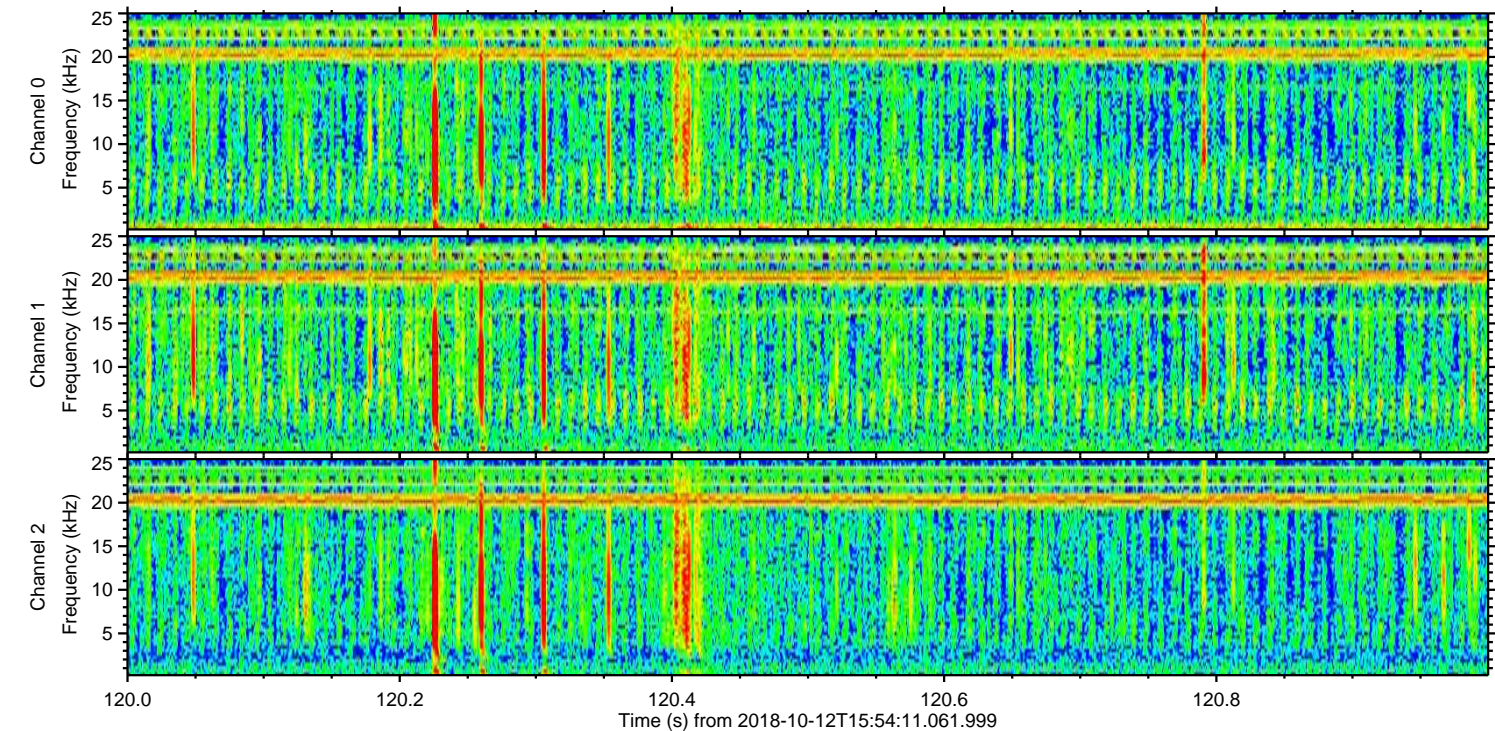
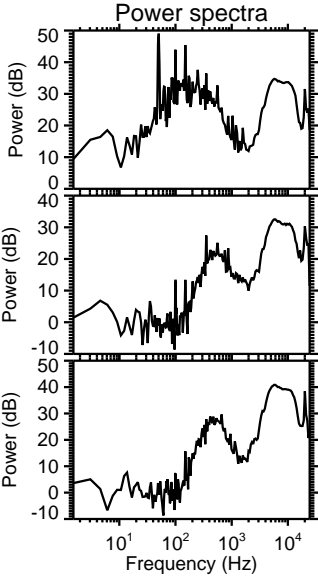
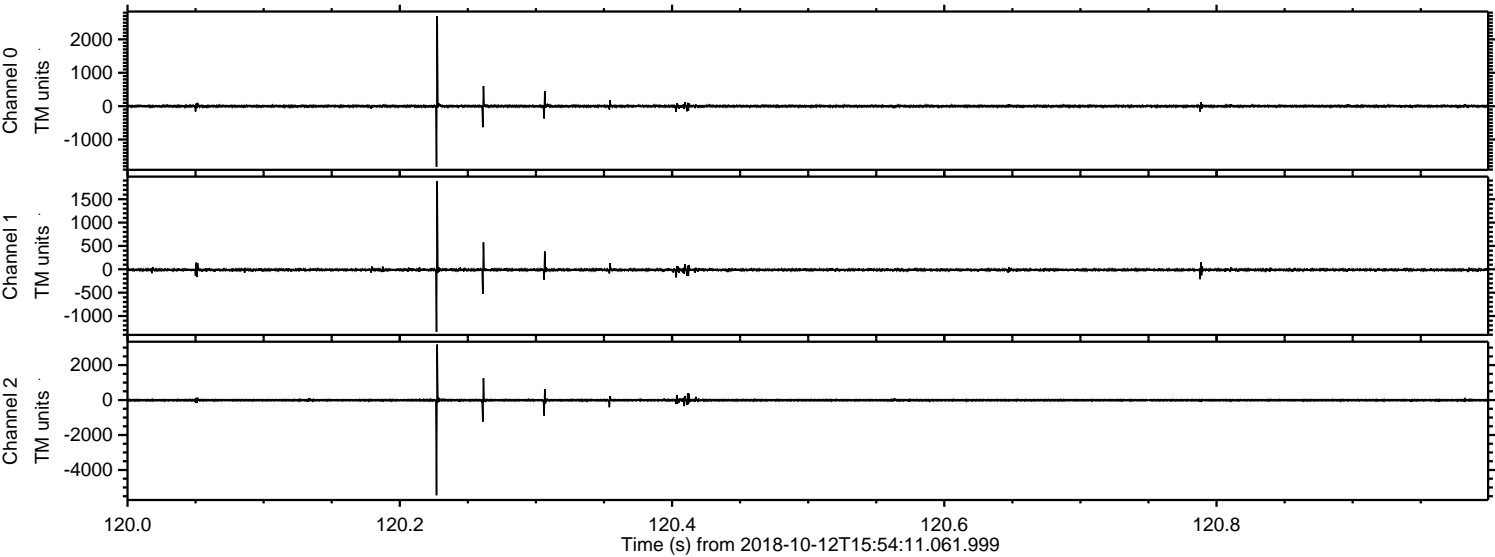

ELMAVAN 3D WAVEFORMS (Measured data sampled at 50 kHz) 51000 packets of 144 samples from 2018-10-12T15:54:11.061.999. Part 123/147

Processed Fri Oct 12 18:02:35 2018 by ELM ver.2012-10-06 from 001__elm20181012_155410__dat00.bin

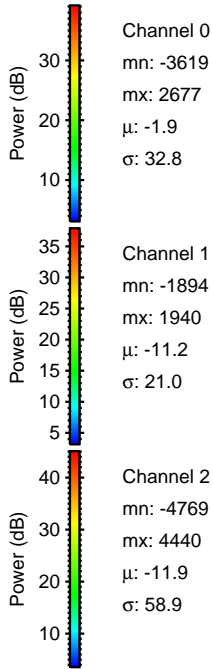
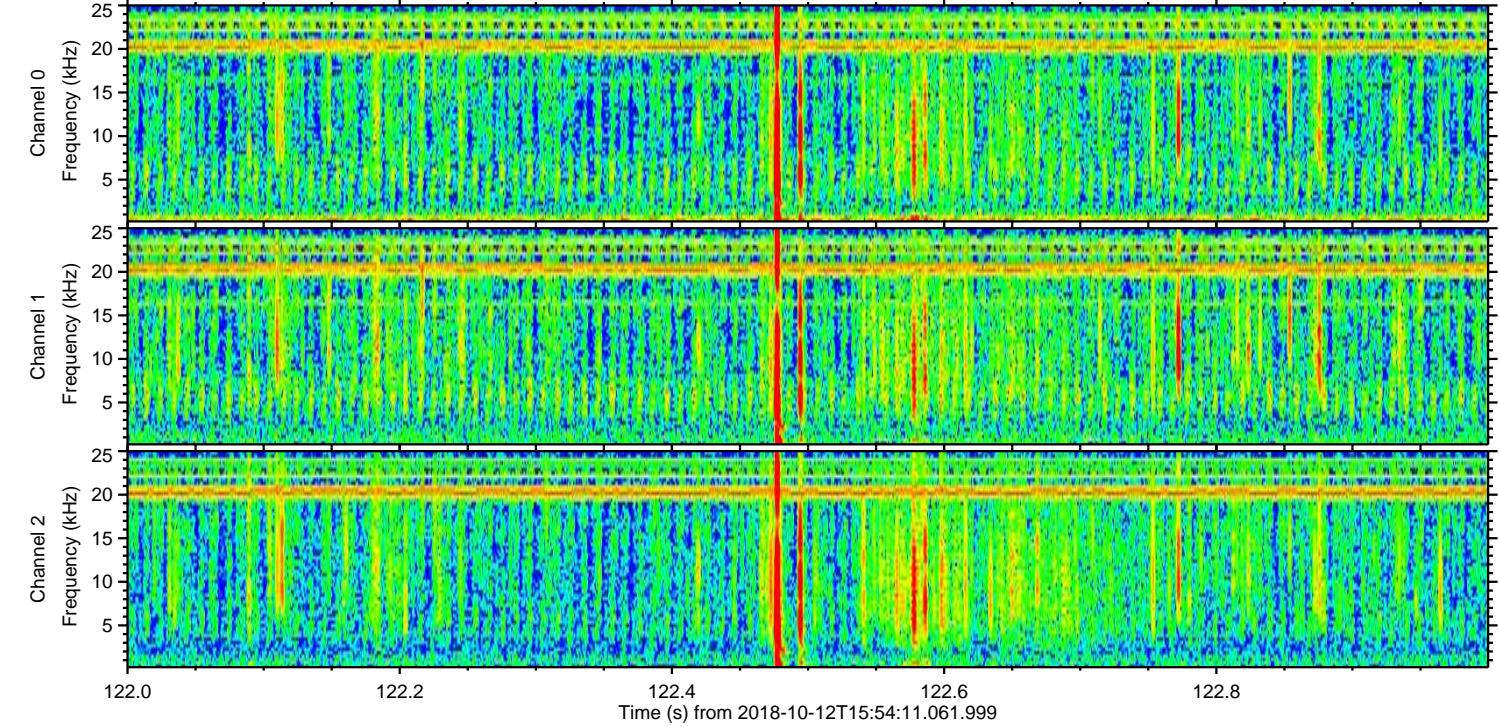
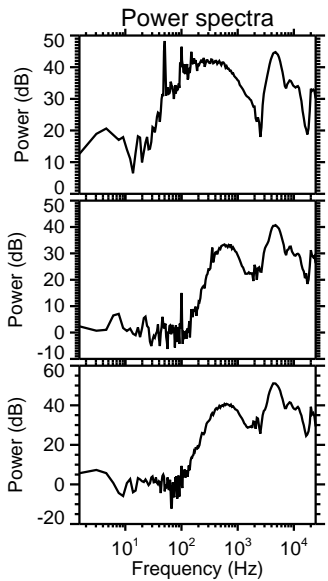
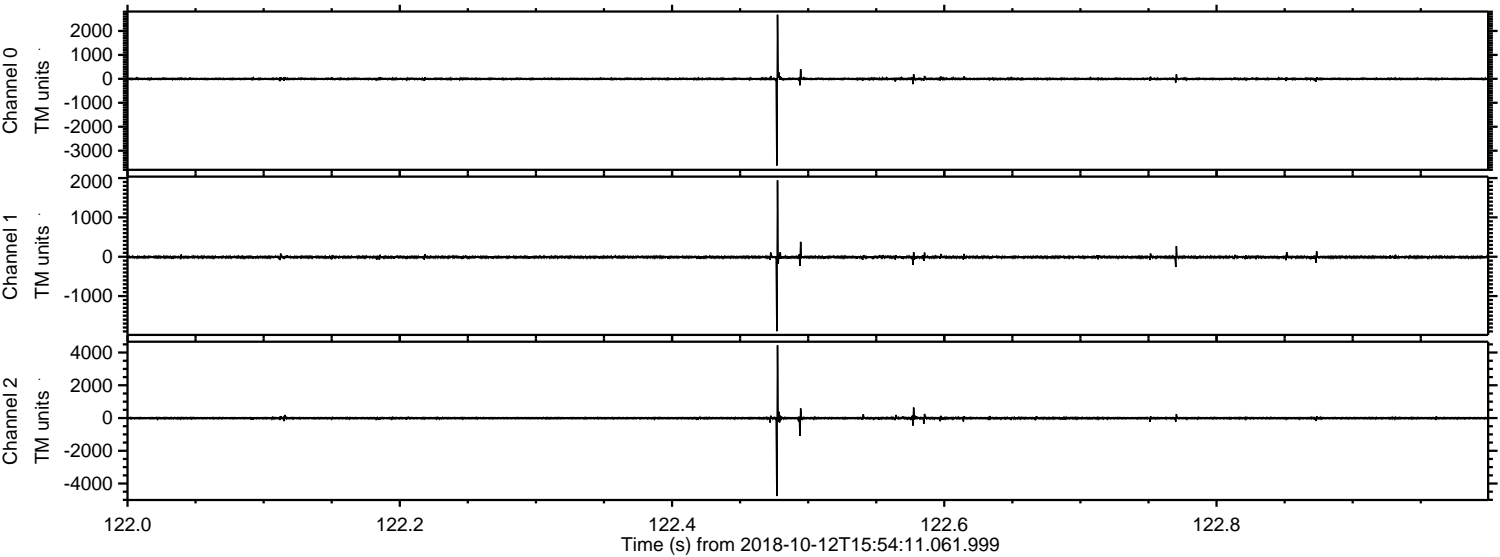

Channel 0
mn: -3619
mx: 2677
 μ : -1.9
 σ : 32.8

Channel 1
mn: -1894
mx: 1940
 μ : -11.2
 σ : 21.0

Channel 2
mn: -4769
mx: 4440
 μ : -11.9
 σ : 58.9

Processed Fri Oct 12 18:02:36 2018 by ELM ver.2012-10-06 from 001__elm20181012_155410__dat00.bin

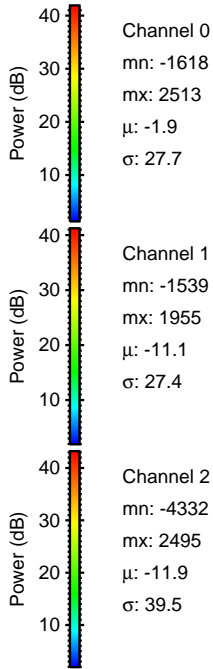
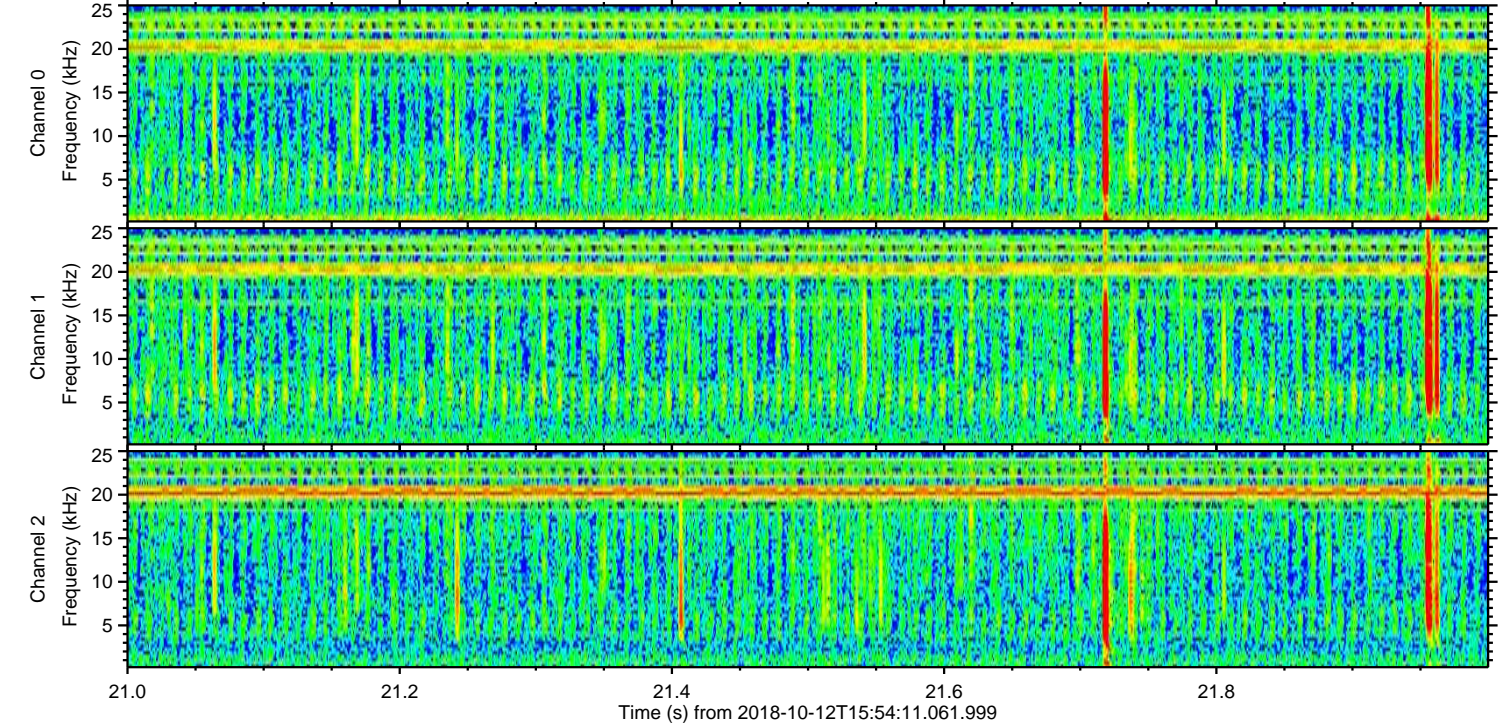
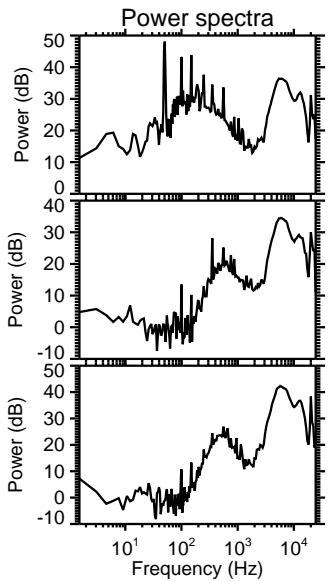
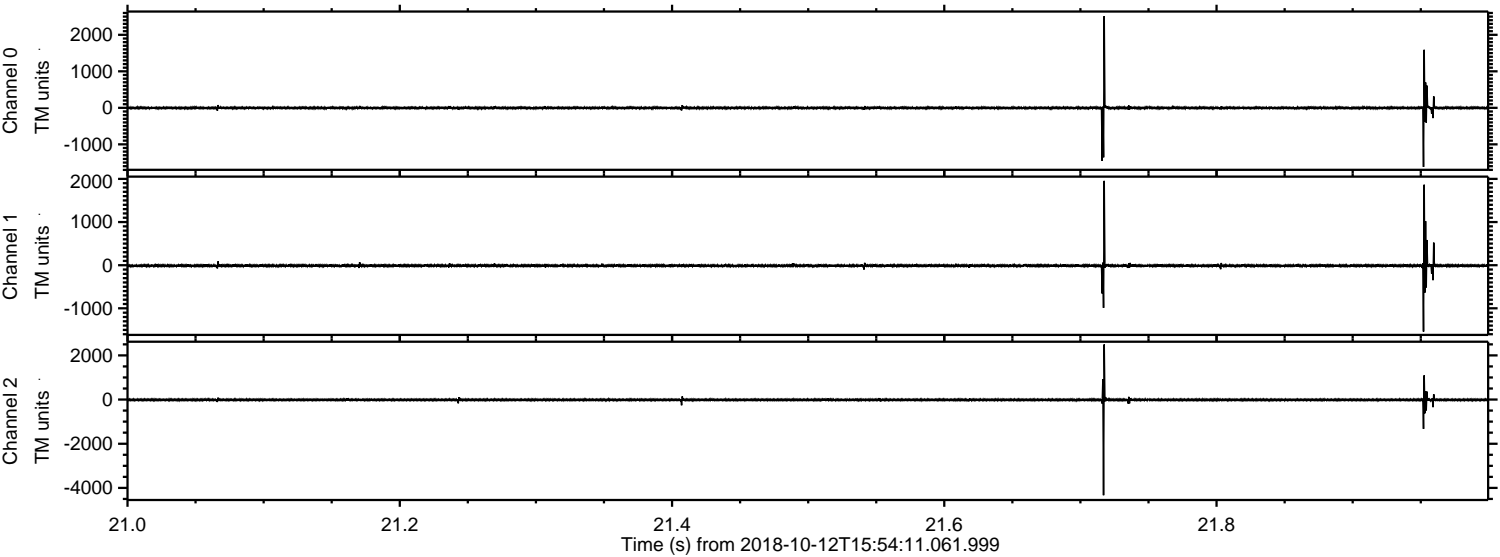

ELMAVAN 3D WAVEFORMS (Measured data sampled at 50 kHz) 51000 packets of 144 samples from 2018-10-12T15:54:11.061.999. Part 142/147

Processed Fri Oct 12 18:02:37 2018 by ELM ver.2012-10-06 from 001__elm20181012_155410__dat00.bin

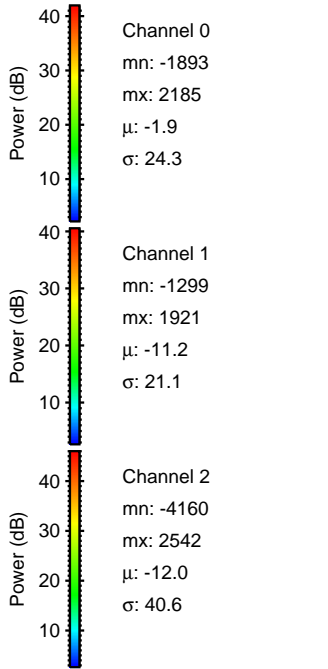
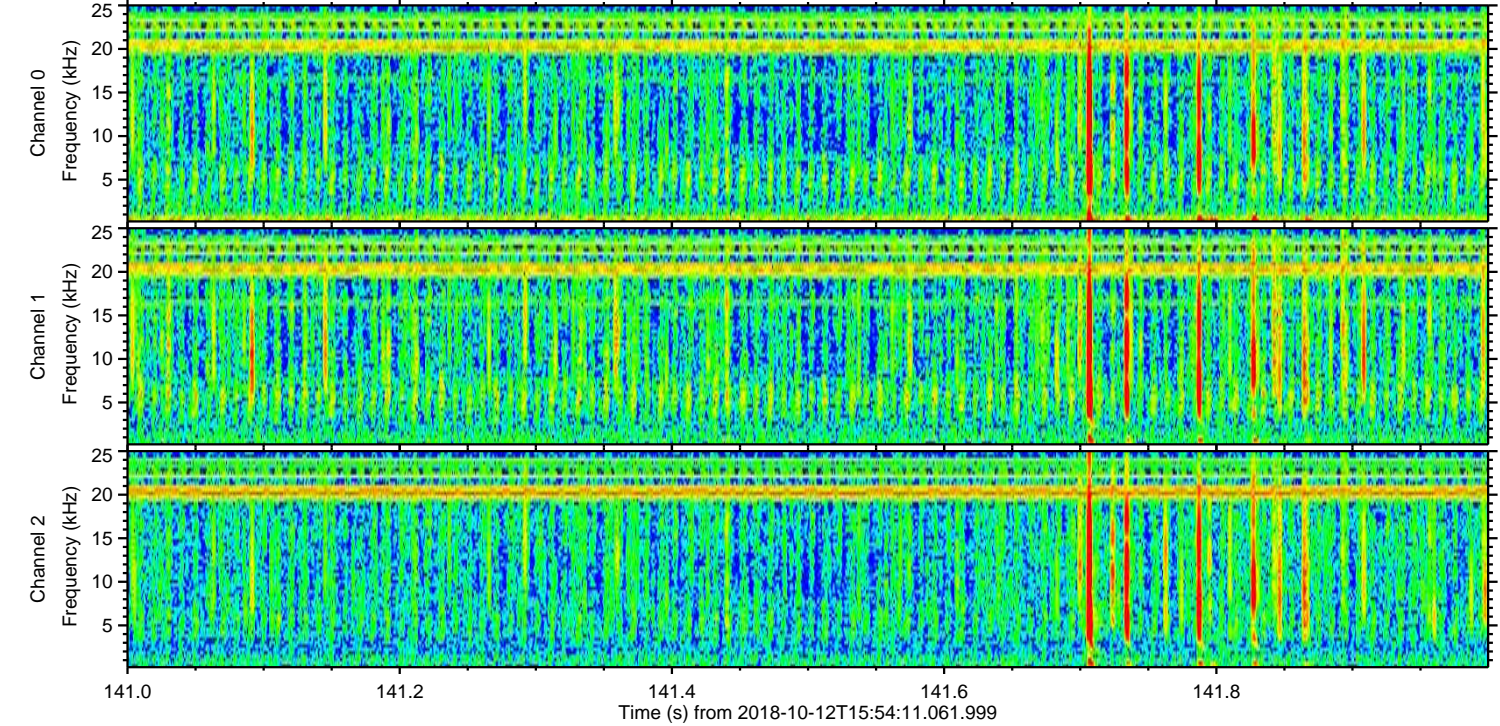
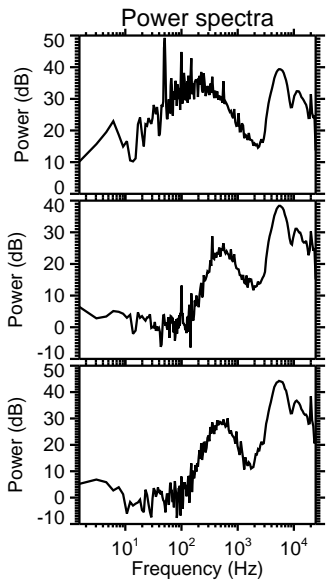
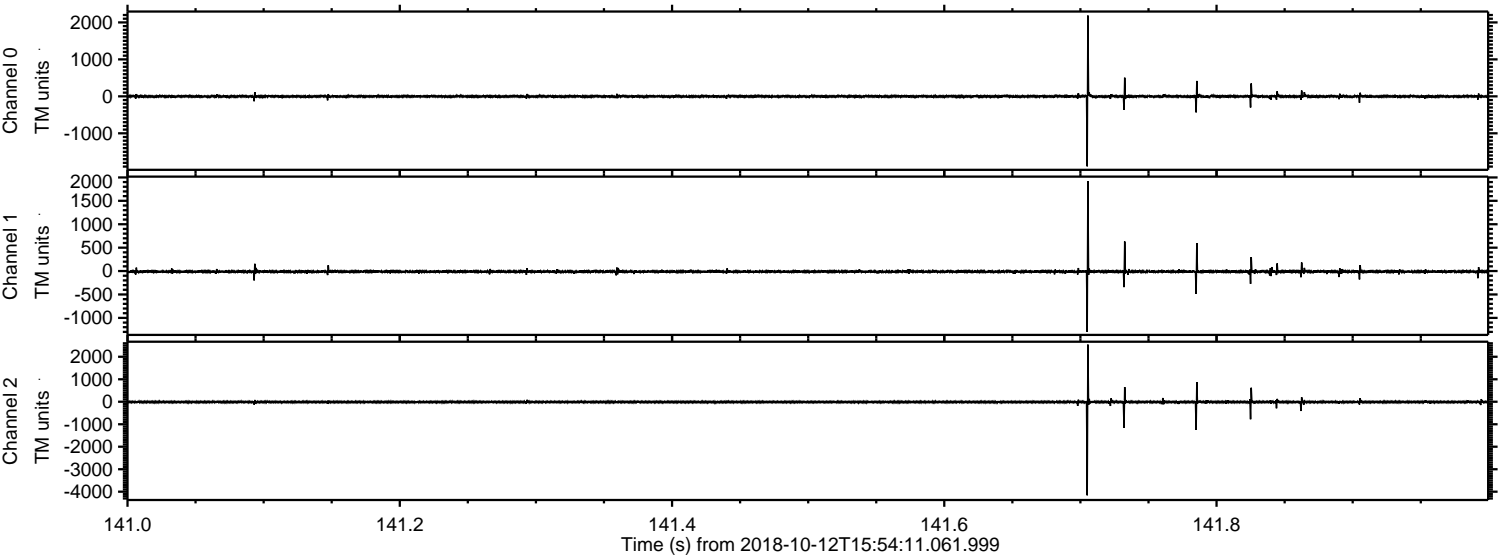

ELMAVAN 3D WAVEFORMS (Measured data sampled at 50 kHz) 51000 packets of 144 samples from 2018-10-12T15:54:11.061.999. Part 135/147

Processed Fri Oct 12 18:02:37 2018 by ELM ver.2012-10-06 from 001__elm20181012_155410__dat00.bin

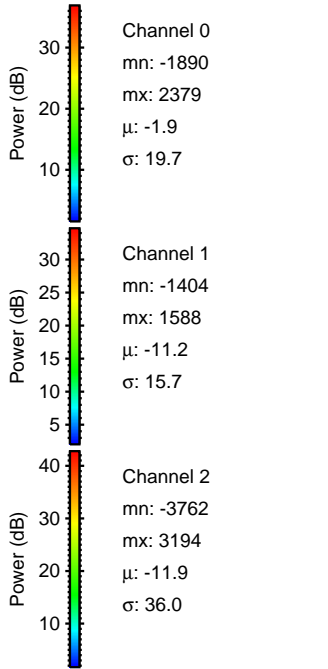
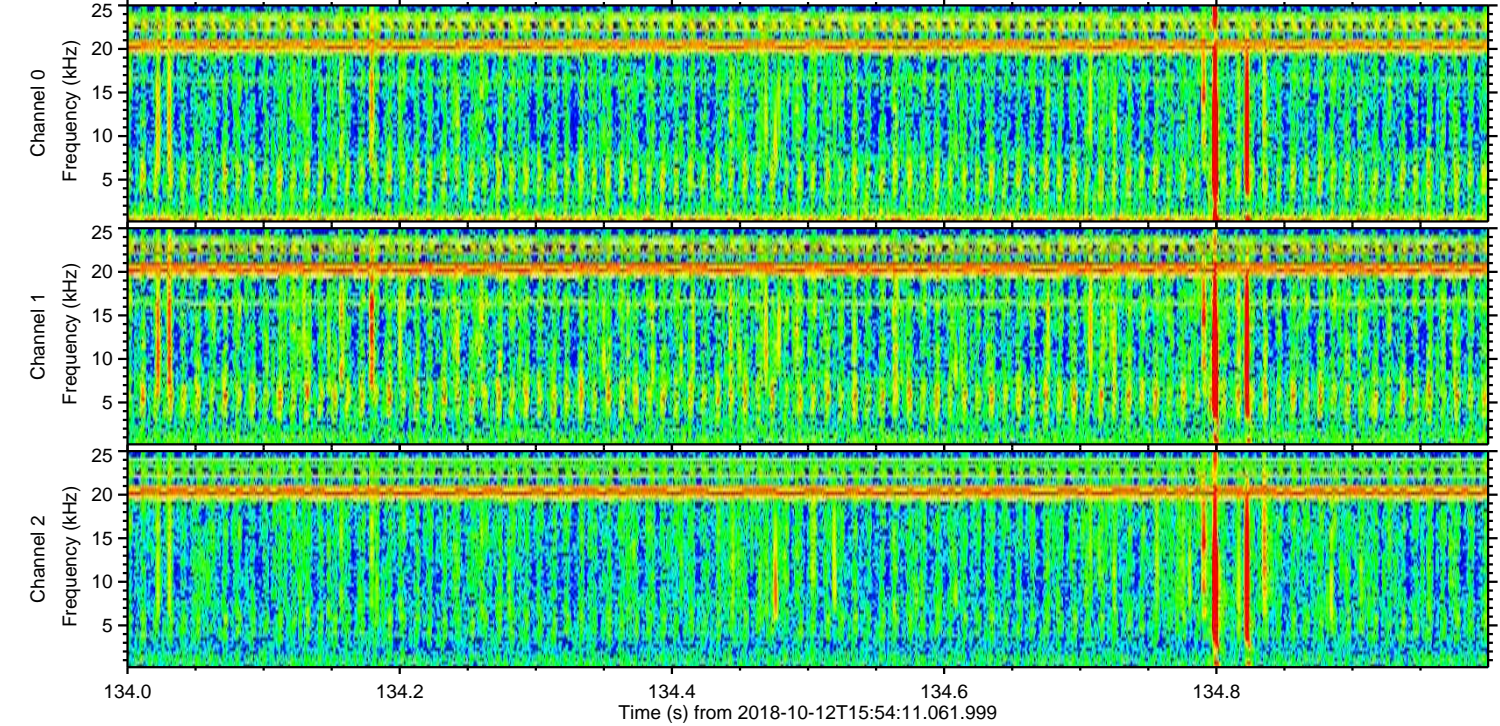
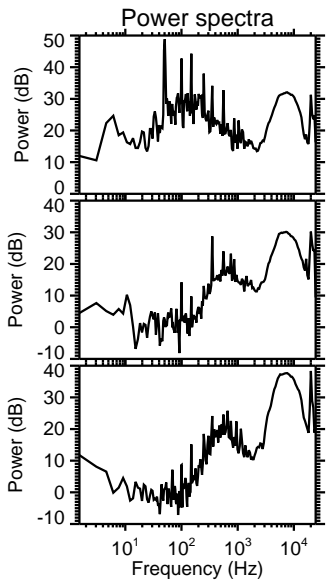
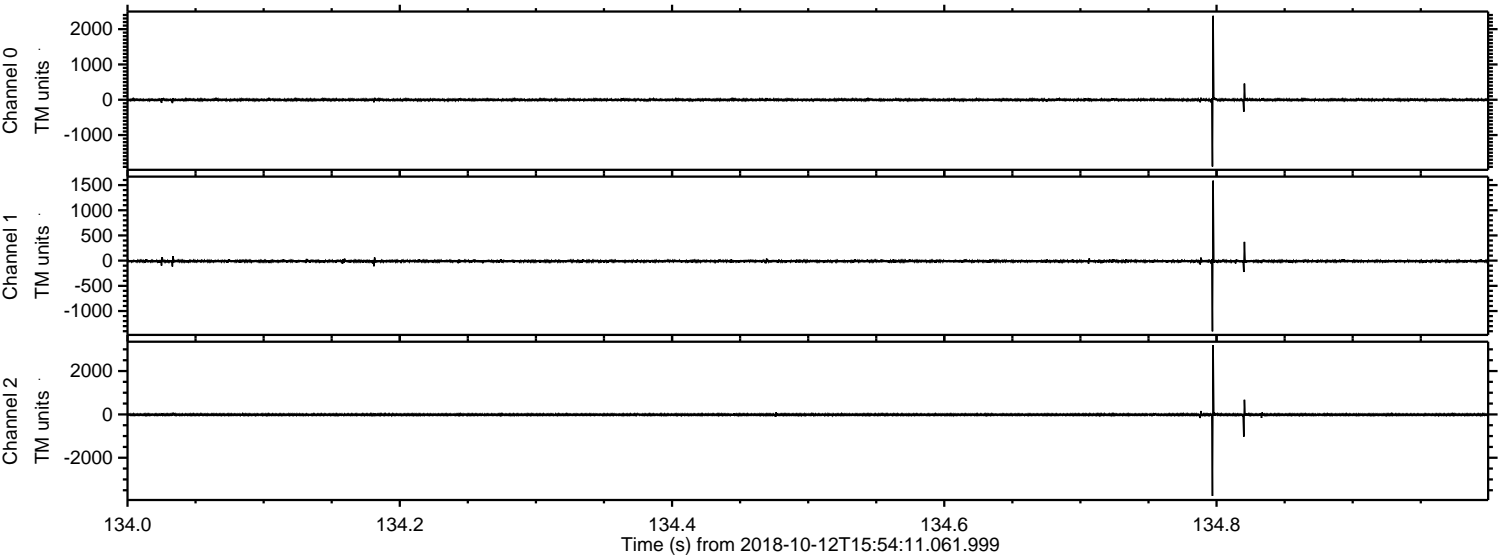

Processed Fri Oct 12 18:02:38 2018 by ELM ver.2012-10-06 from 001__elm20181012_155410__dat00.bin

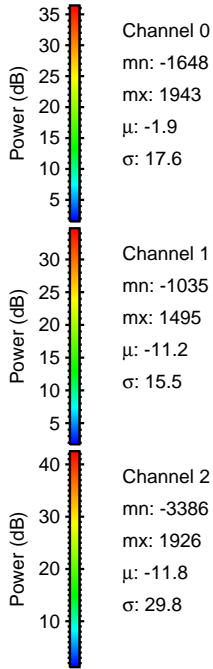
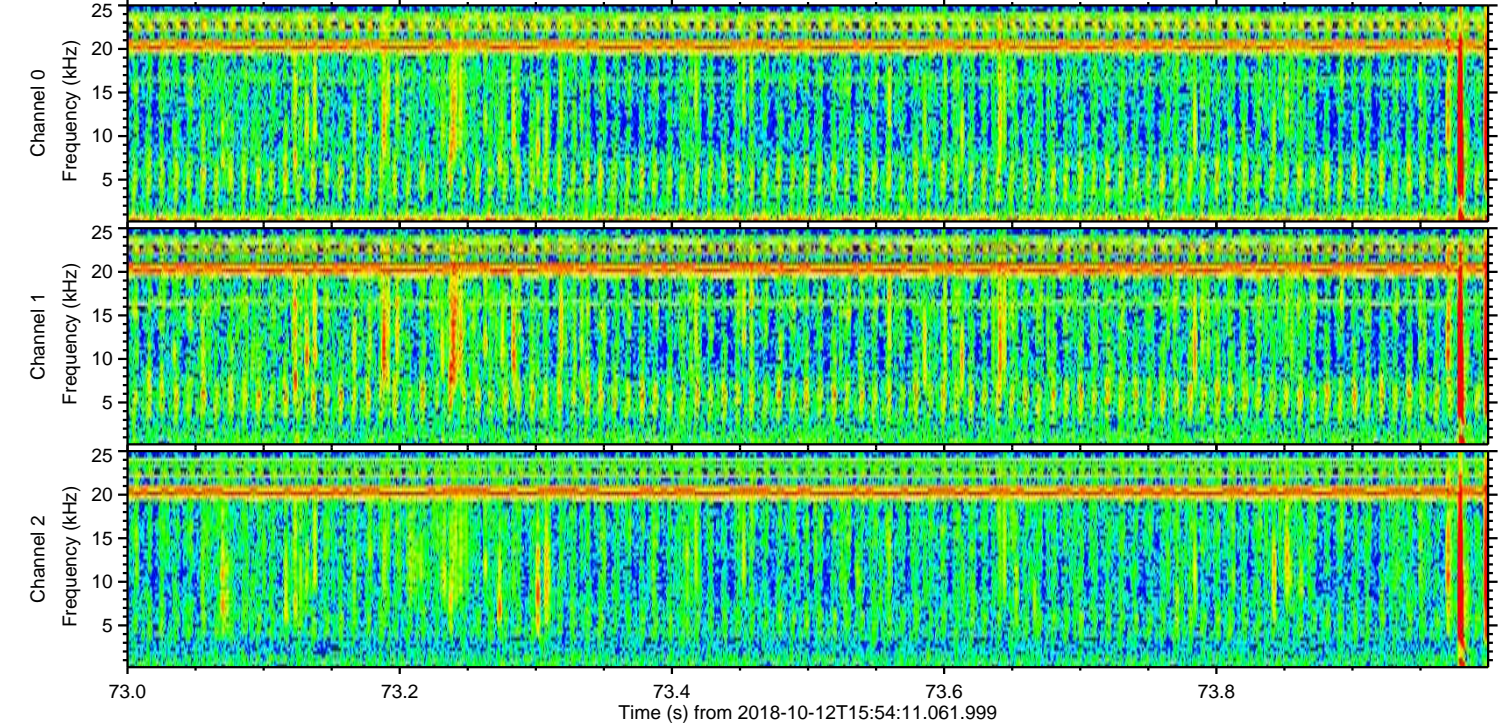
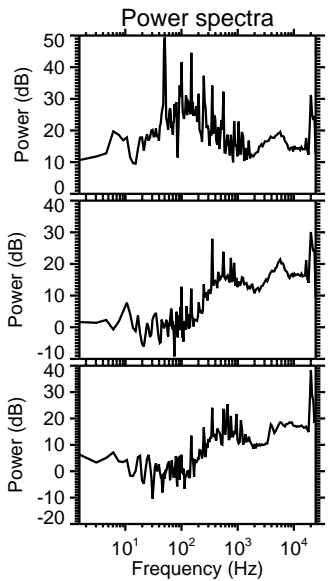
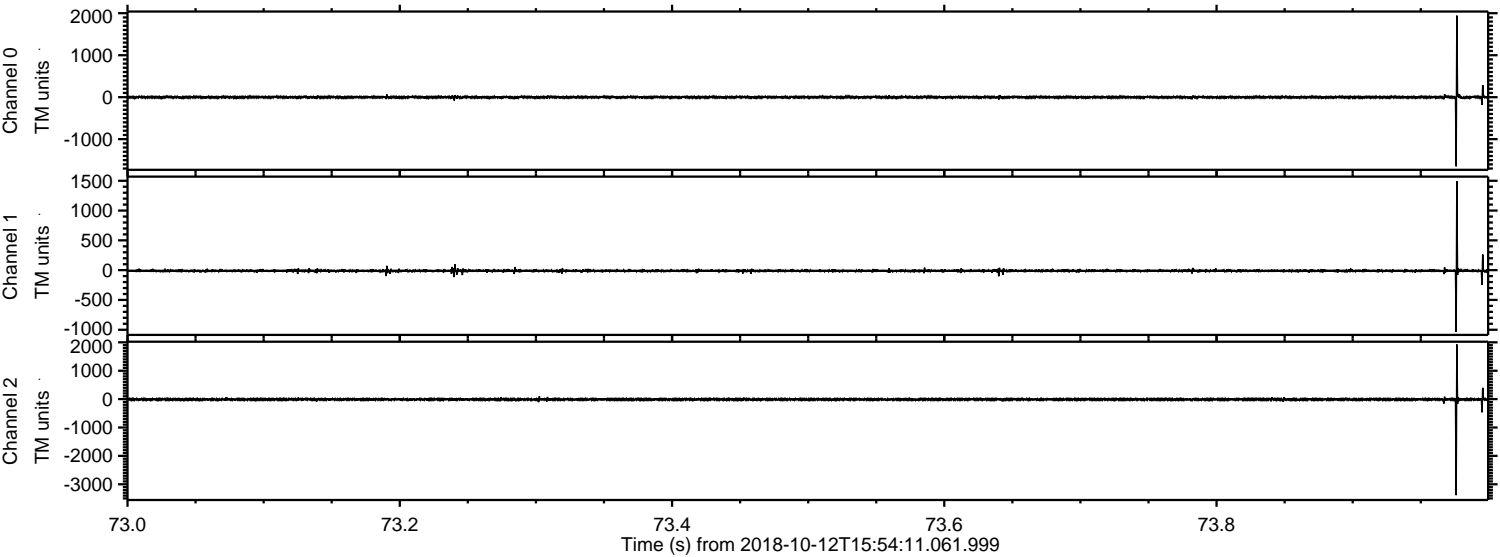

Processed Fri Oct 12 18:02:39 2018 by ELM ver.2012-10-06 from 001__elm20181012_155410__dat00.bin

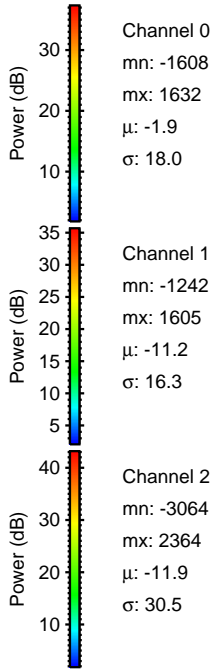
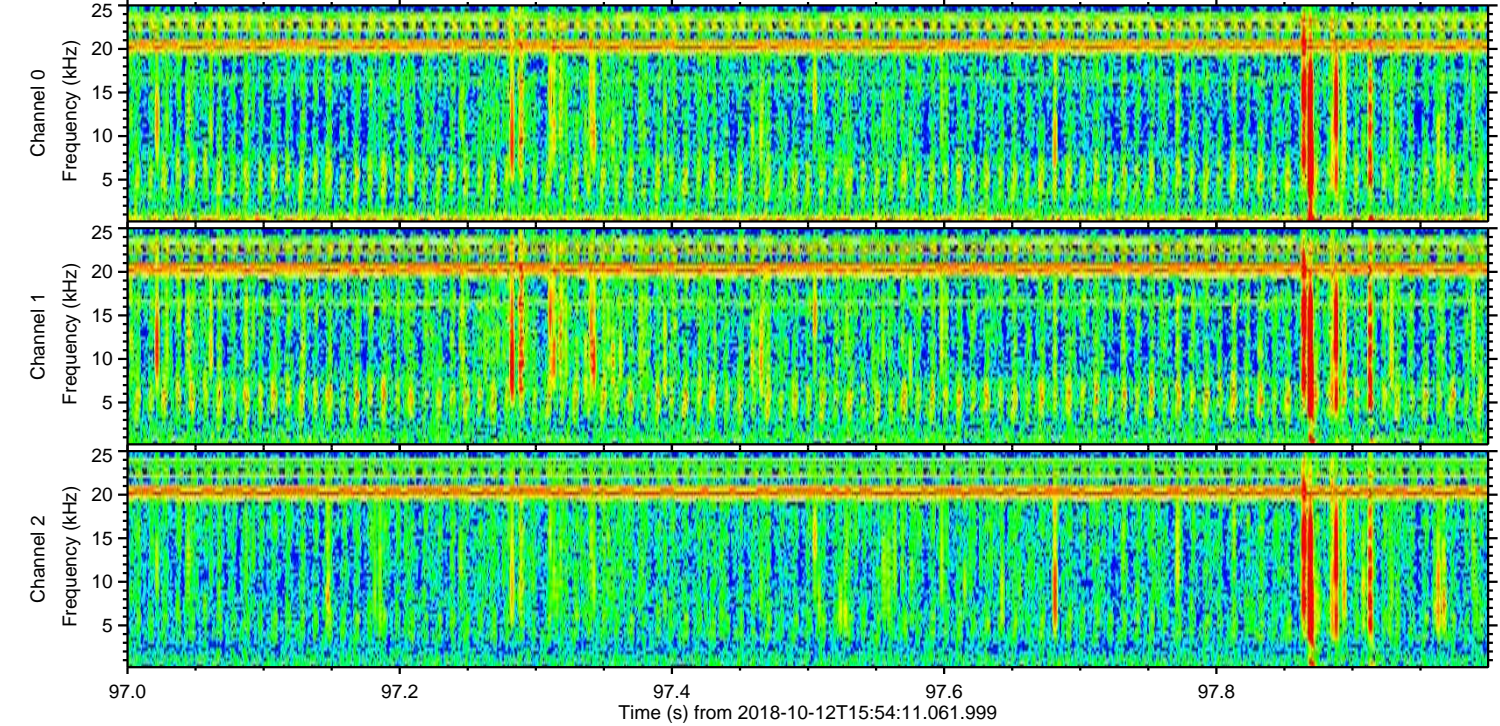
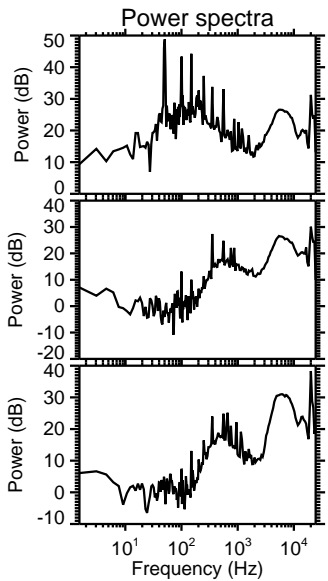
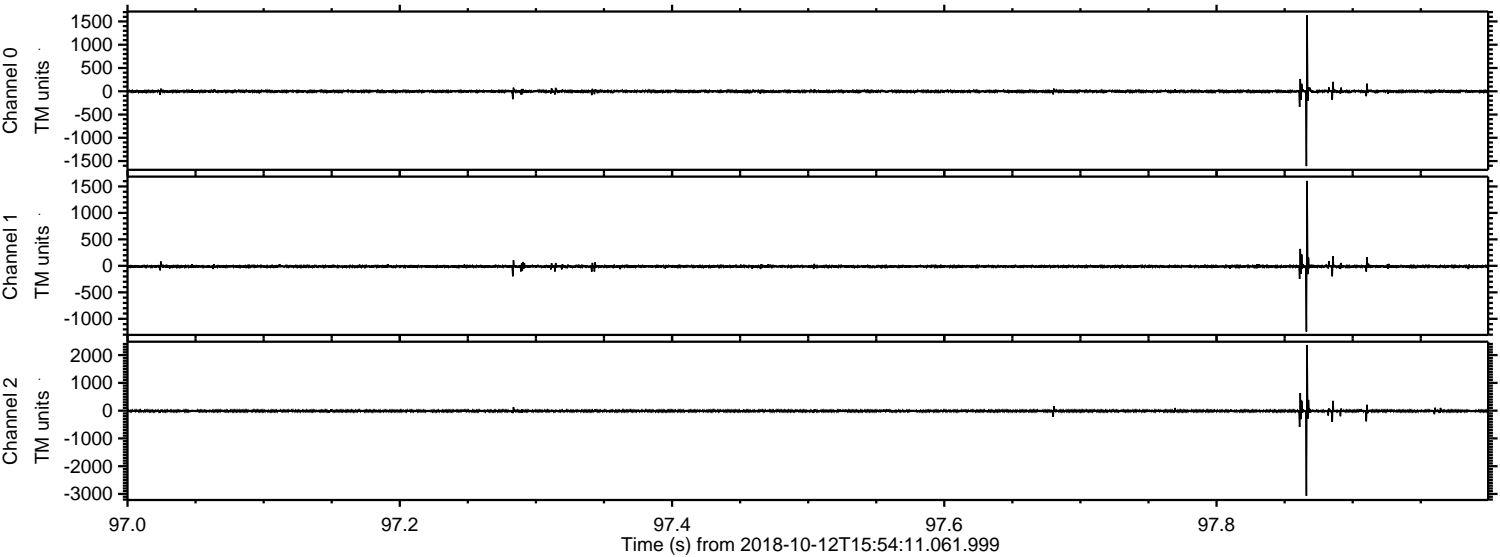

Channel 0
mn: -1608
mx: 1632
 μ : -1.9
 σ : 18.0

Channel 1
mn: -1242
mx: 1605
 μ : -11.2
 σ : 16.3

Channel 2
mn: -3064
mx: 2364
 μ : -11.9
 σ : 30.5

Processed Fri Oct 12 18:02:40 2018 by ELM ver.2012-10-06 from 001__elm20181012_155410__dat00.bin

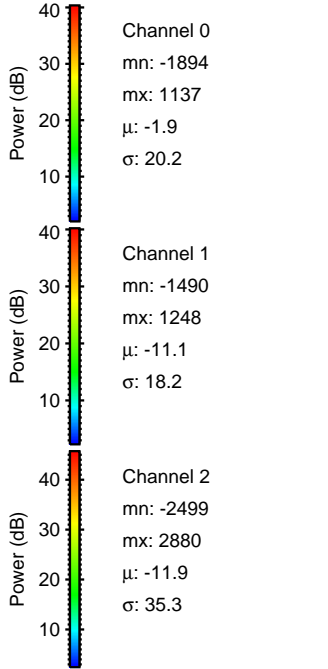
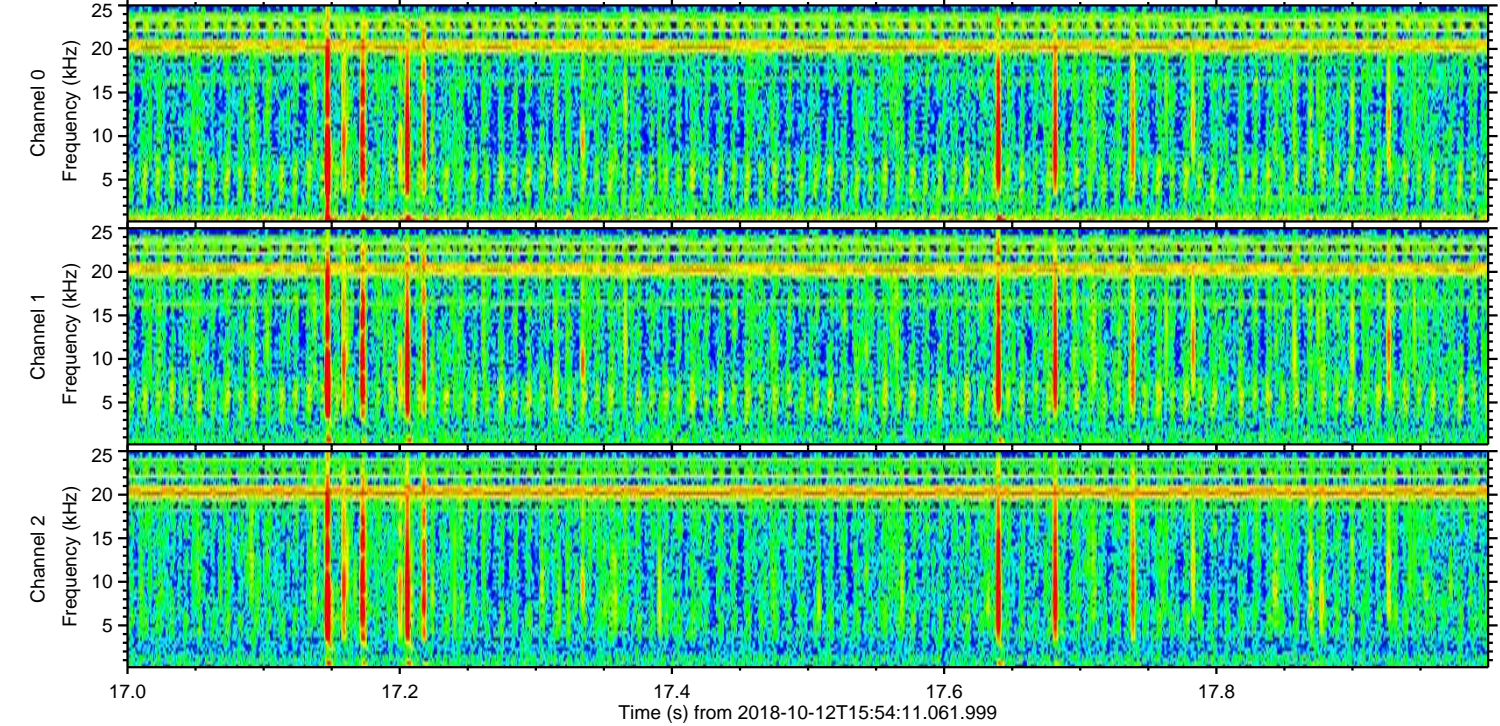
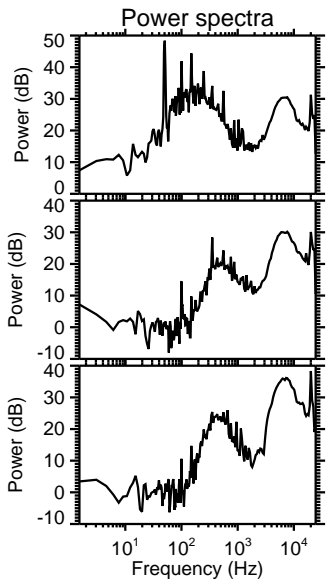
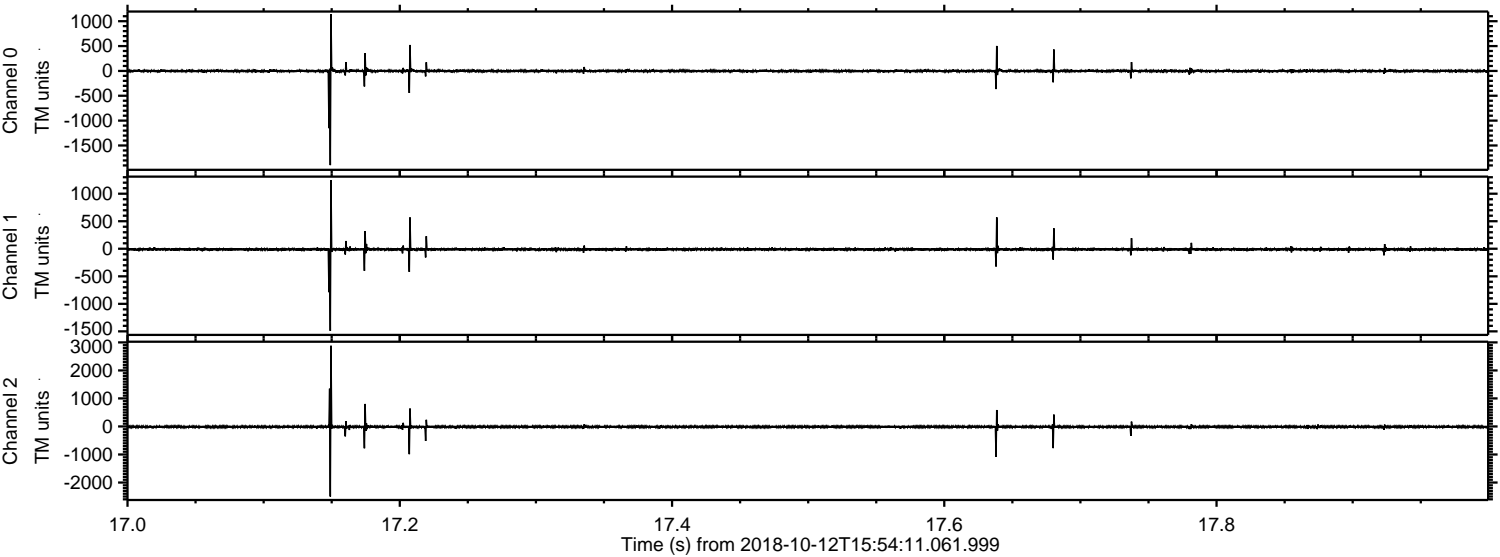

Processed Fri Oct 12 18:02:40 2018 by ELM ver.2012-10-06 from 001__elm20181012_155410__dat00.bin

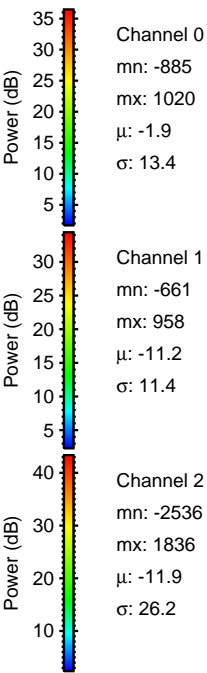
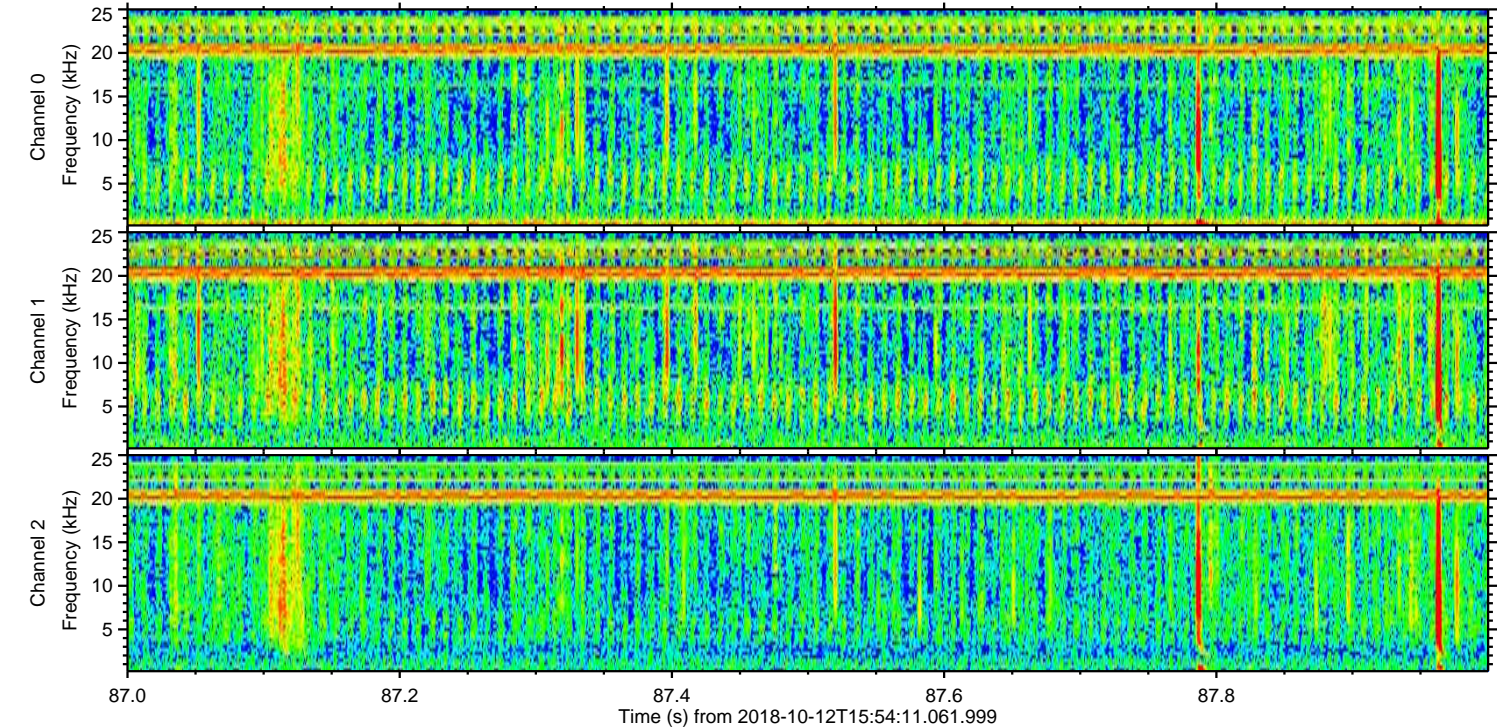
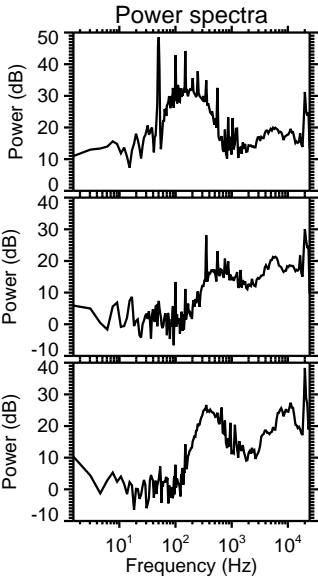
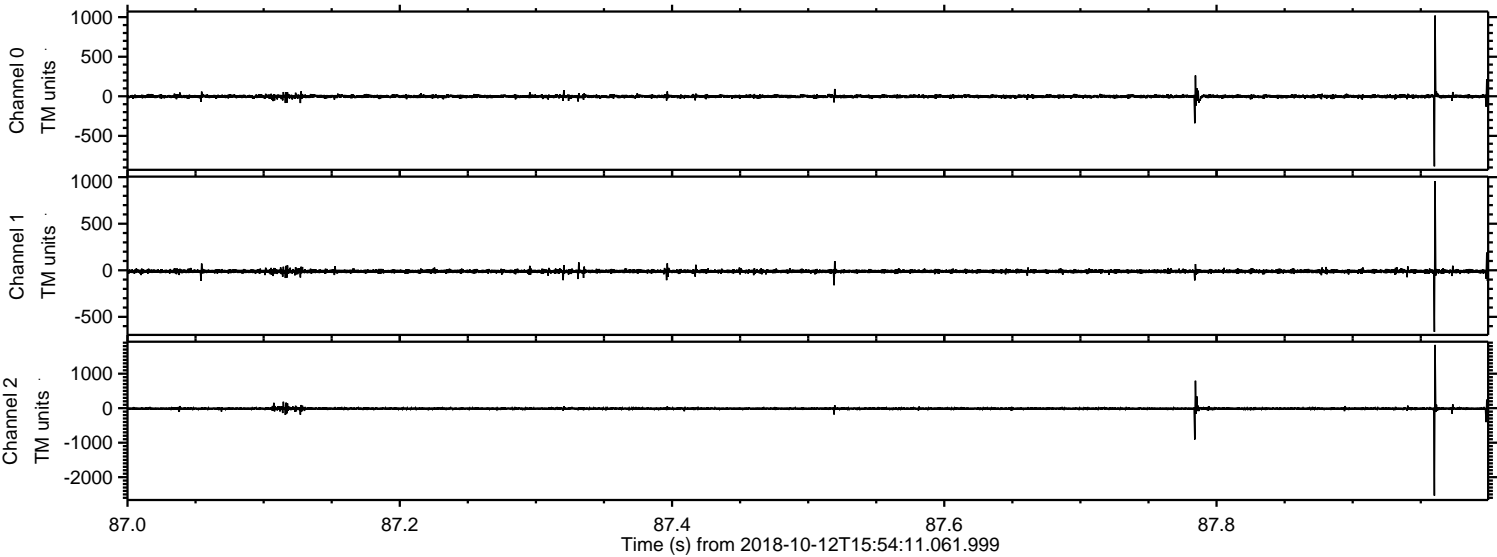

Power spectra

Channel 0
mn: -885
mx: 1020
 μ : -1.9
 σ : 13.4

Channel 1
mn: -661
mx: 958
 μ : -11.2
 σ : 11.4

Channel 2
mn: -2536
mx: 1836
 μ : -11.9
 σ : 26.2

ELMAVAN 3D WAVEFORMS (Measured data sampled at 50 kHz) 51000 packets of 144 samples from 2018-10-12T15:54:11.061.999. Part 127/147

