

ELMAVAN 3D WAVEFORMS (Measured data sampled at 50 kHz) 51000 packets of 144 samples from 2018-10-12T14:09:06.939.000.

Processed Fri Oct 12 16:16:41 2018 by ELM ver.2012-10-06 from 001__elm20181012_140905__dat00.bin

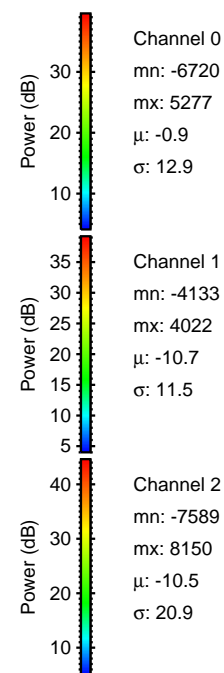
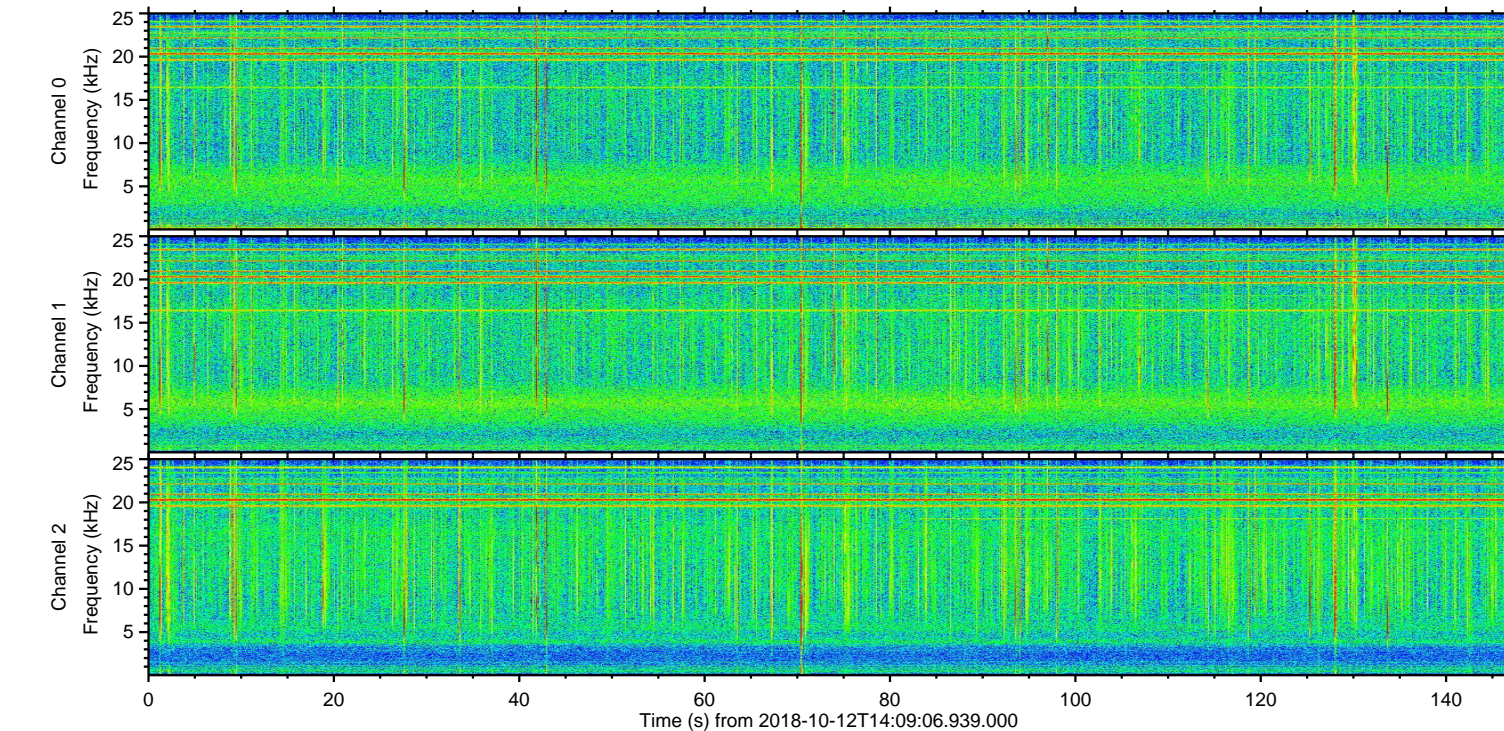
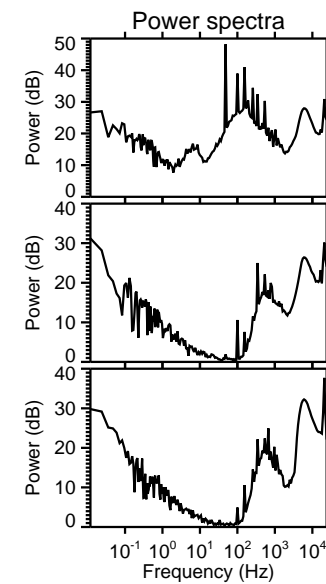
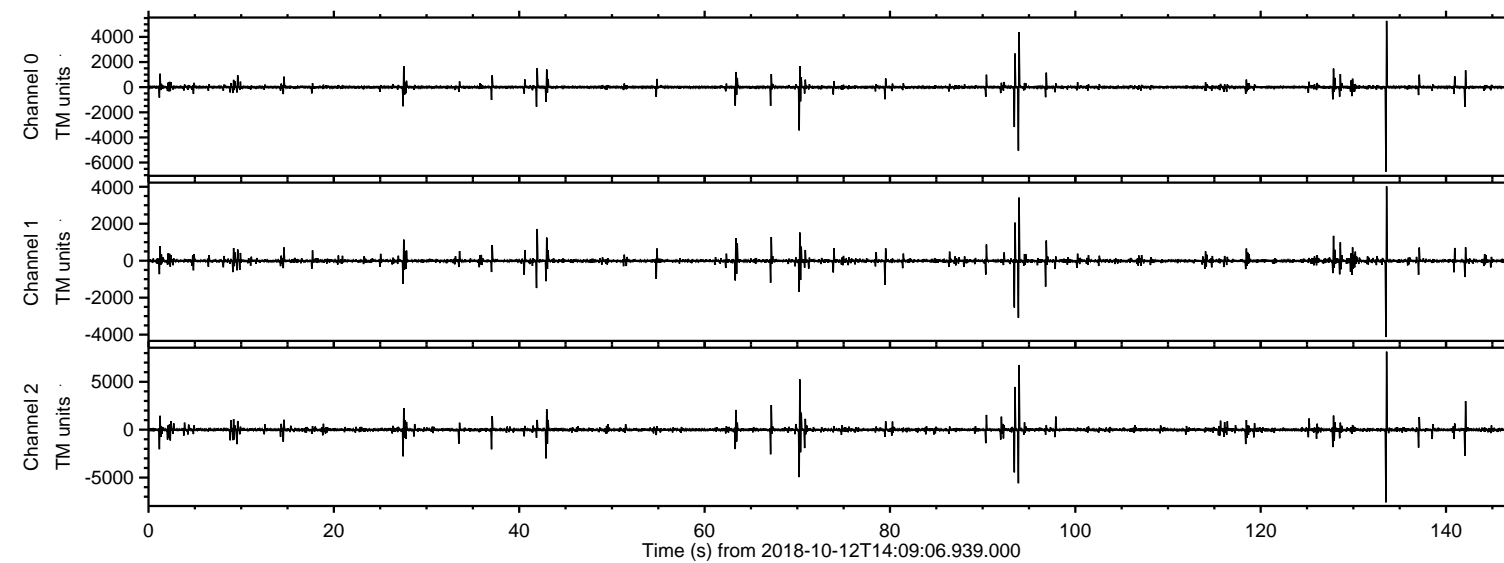

ELMAVAN 3D WAVEFORMS (Measured data sampled at 50 kHz) 51000 packets of 144 samples from 2018-10-12T14:09:06.939.000. Part 134/147

Processed Fri Oct 12 16:16:47 2018 by ELM ver.2012-10-06 from 001__elm20181012_140905__dat00.bin

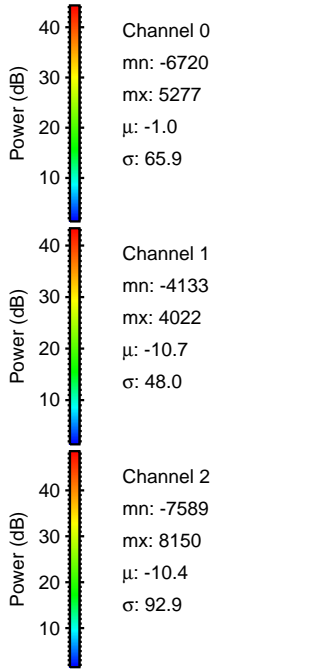
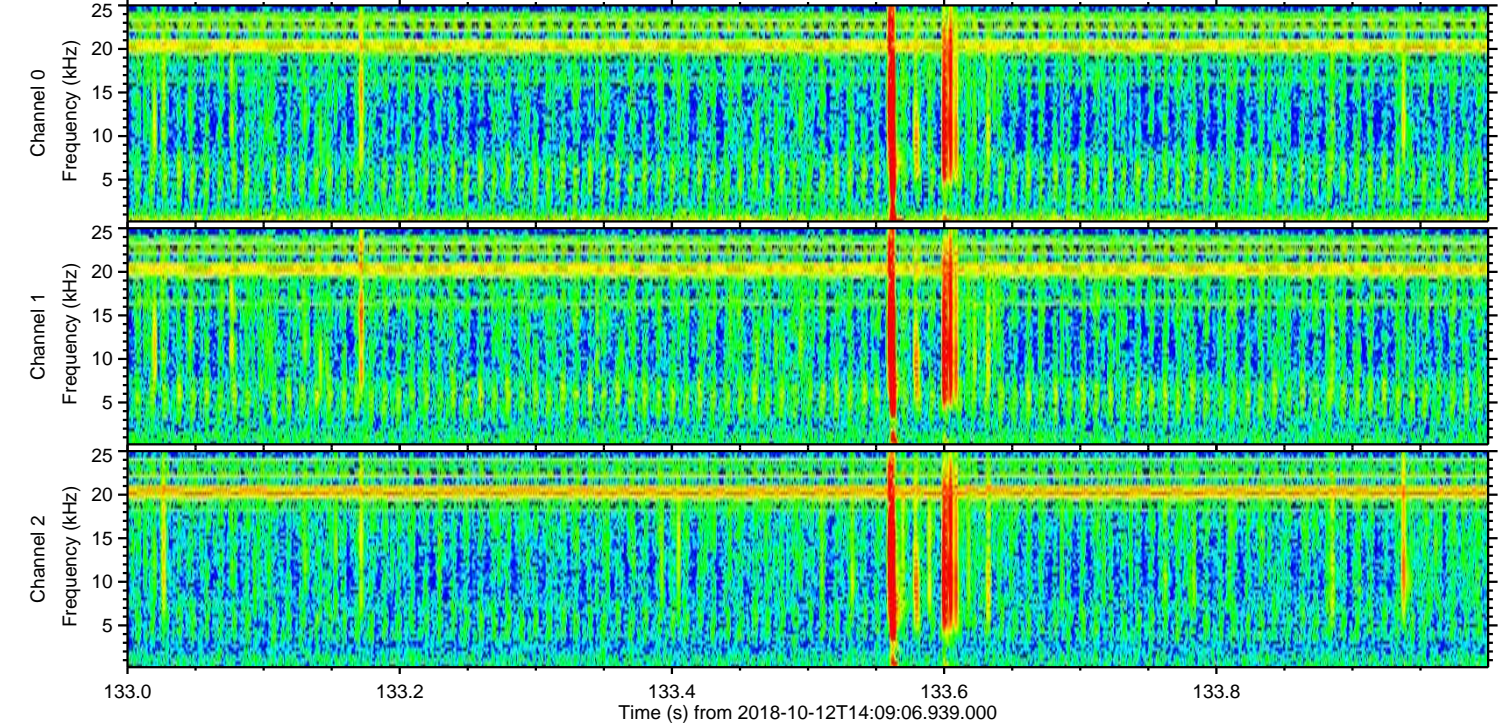
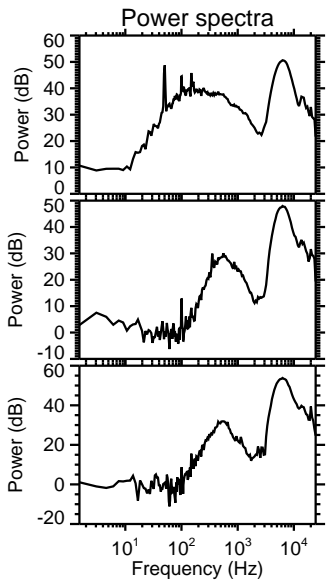
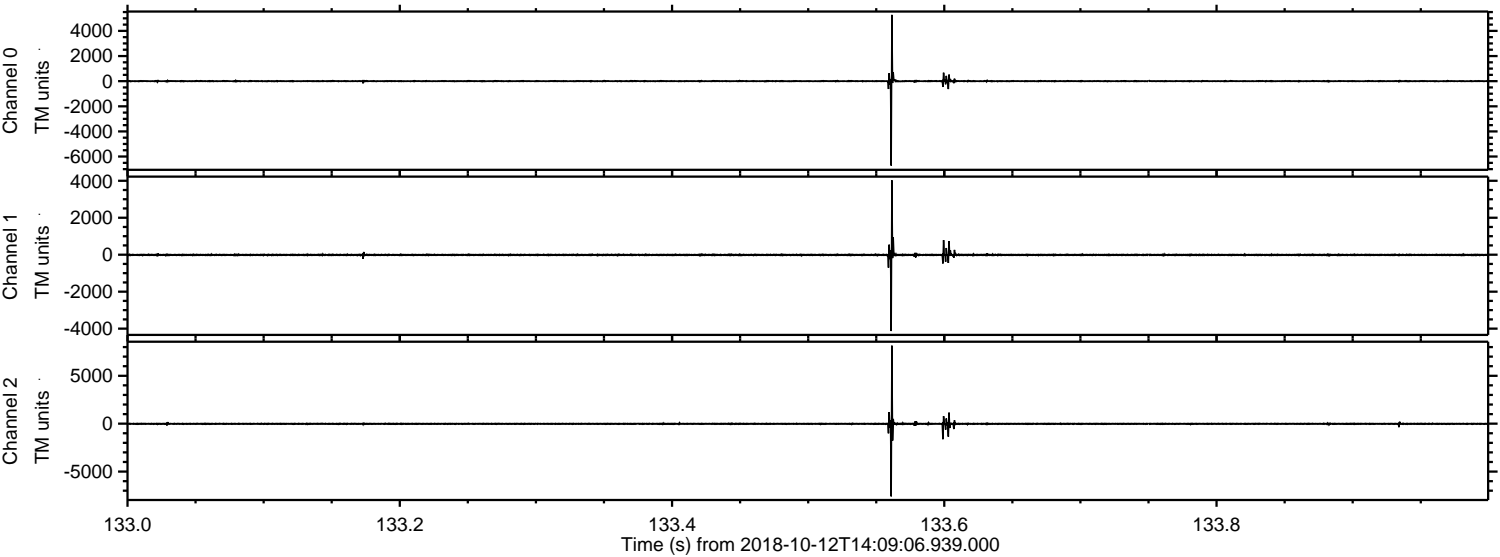

Processed Fri Oct 12 16:16:48 2018 by ELM ver.2012-10-06 from 001__elm20181012_140905__dat00.bin

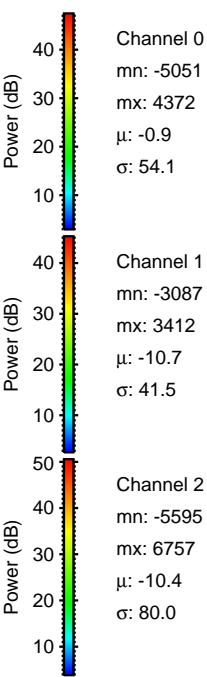
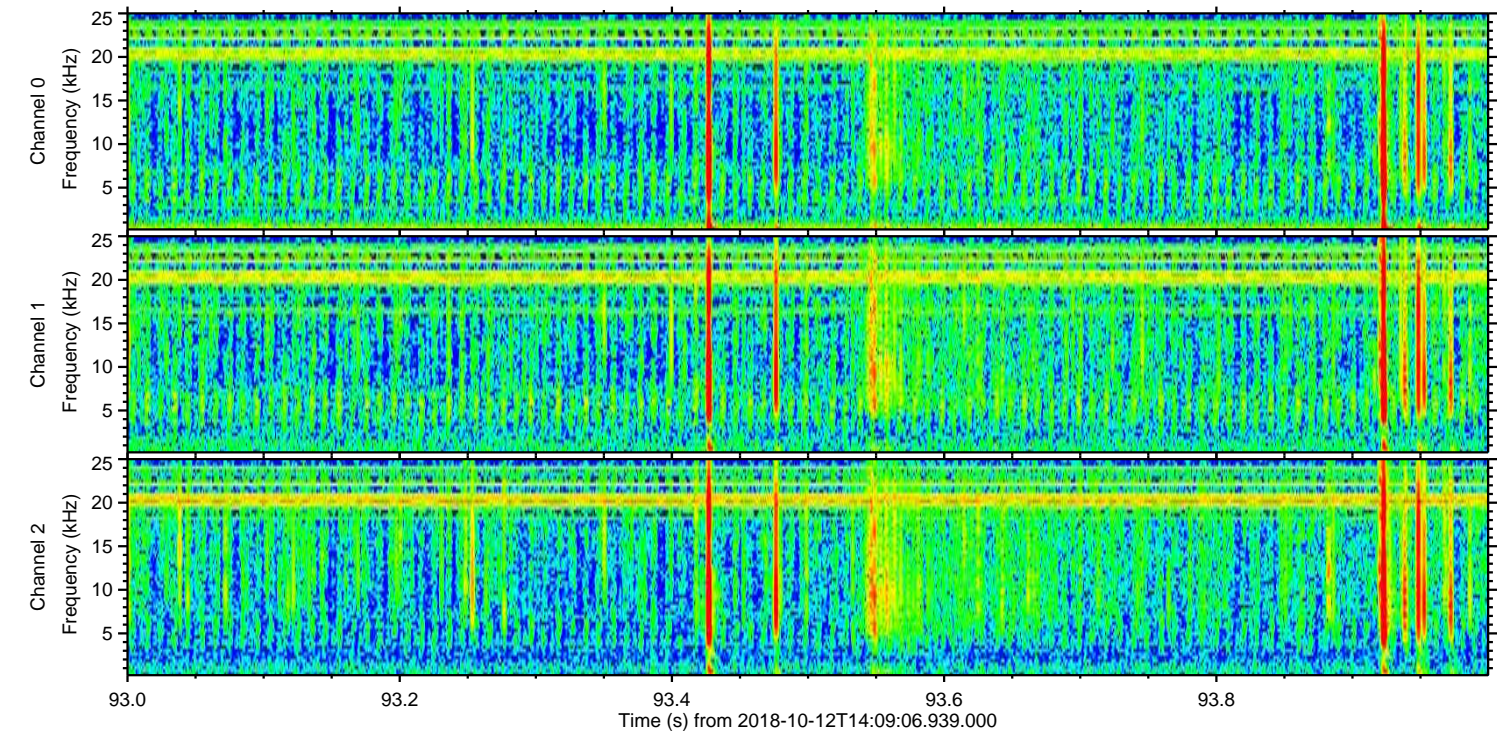
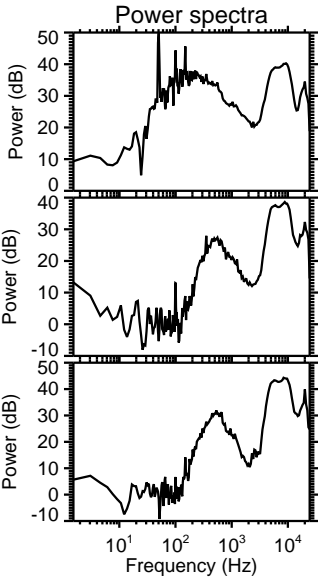
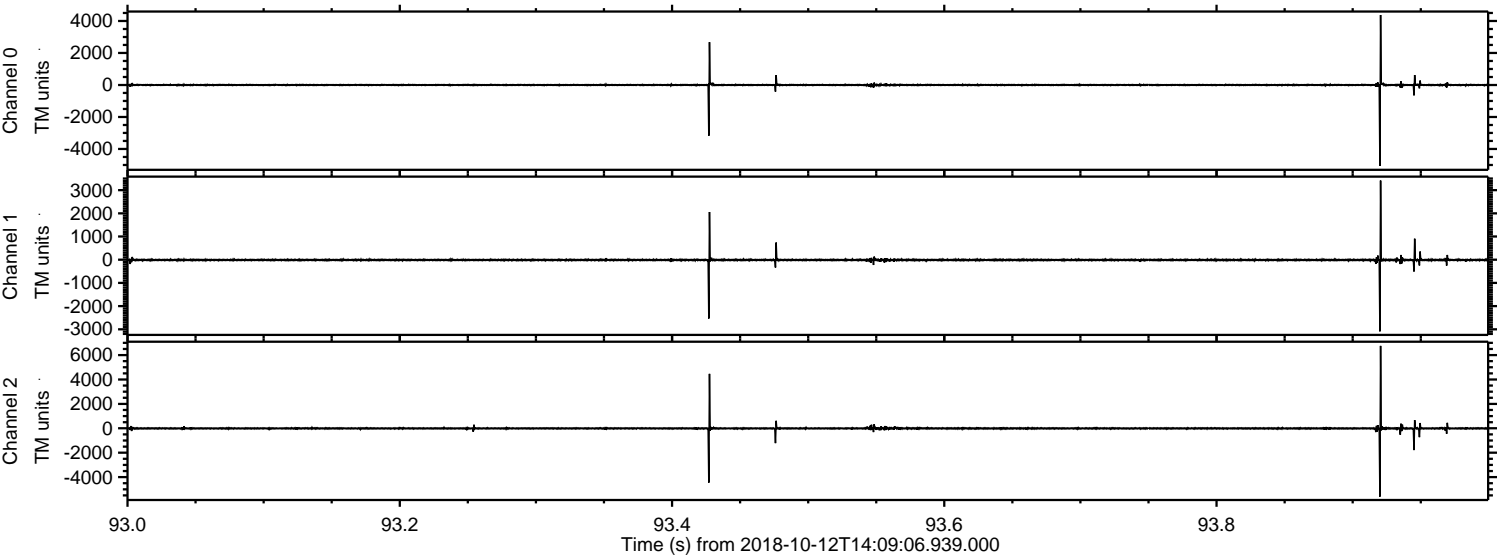

Processed Fri Oct 12 16:16:48 2018 by ELM ver.2012-10-06 from 001__elm20181012_140905__dat00.bin

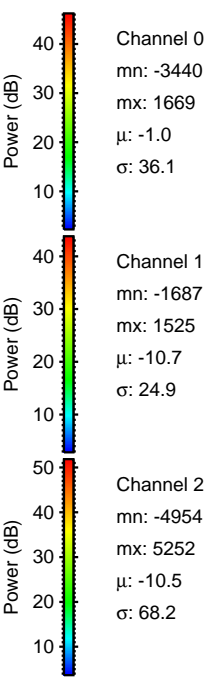
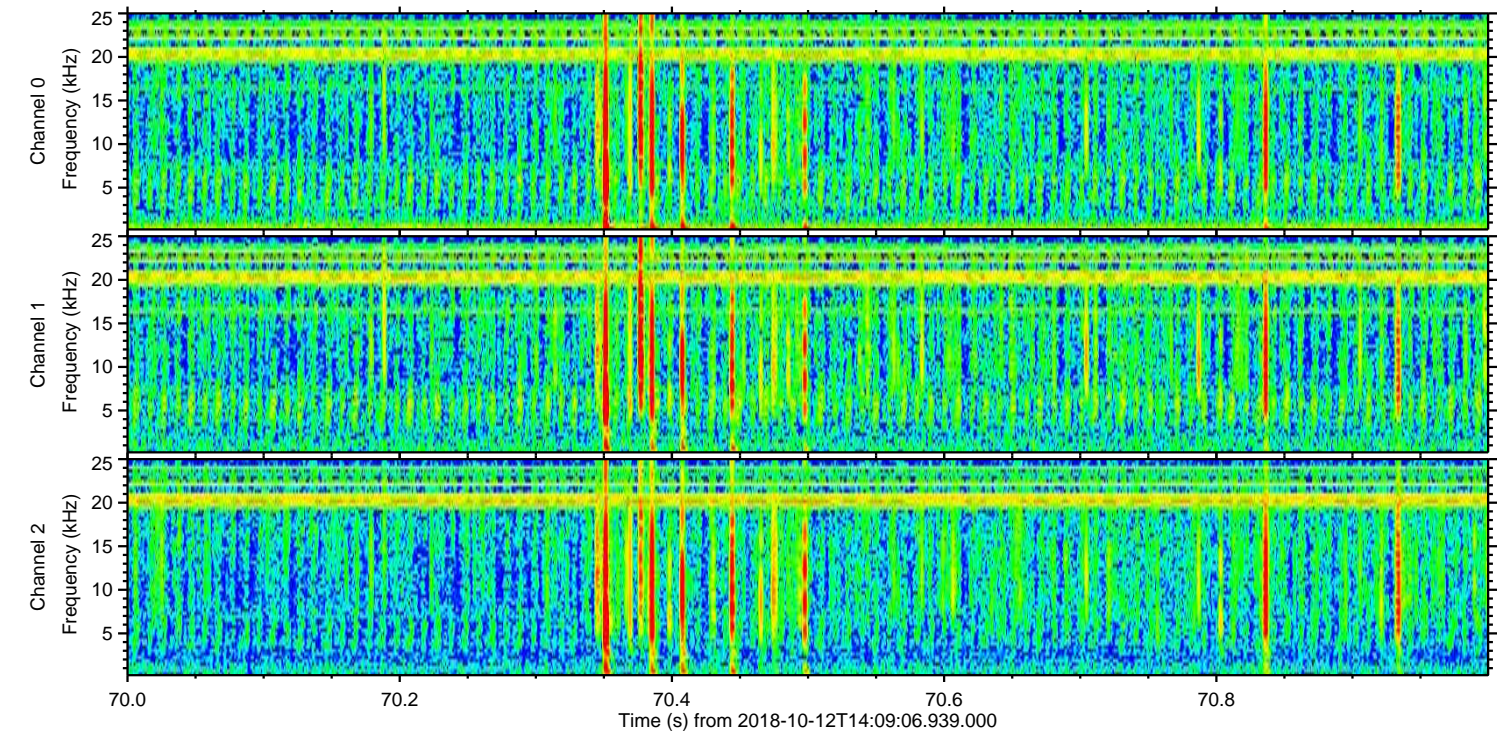
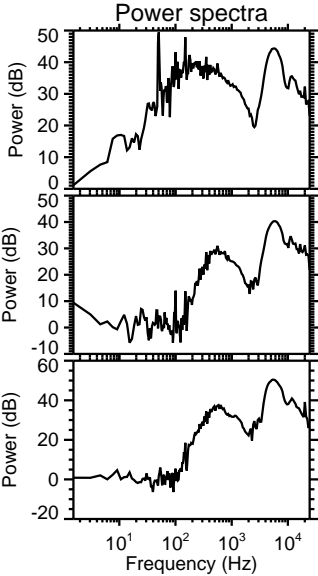
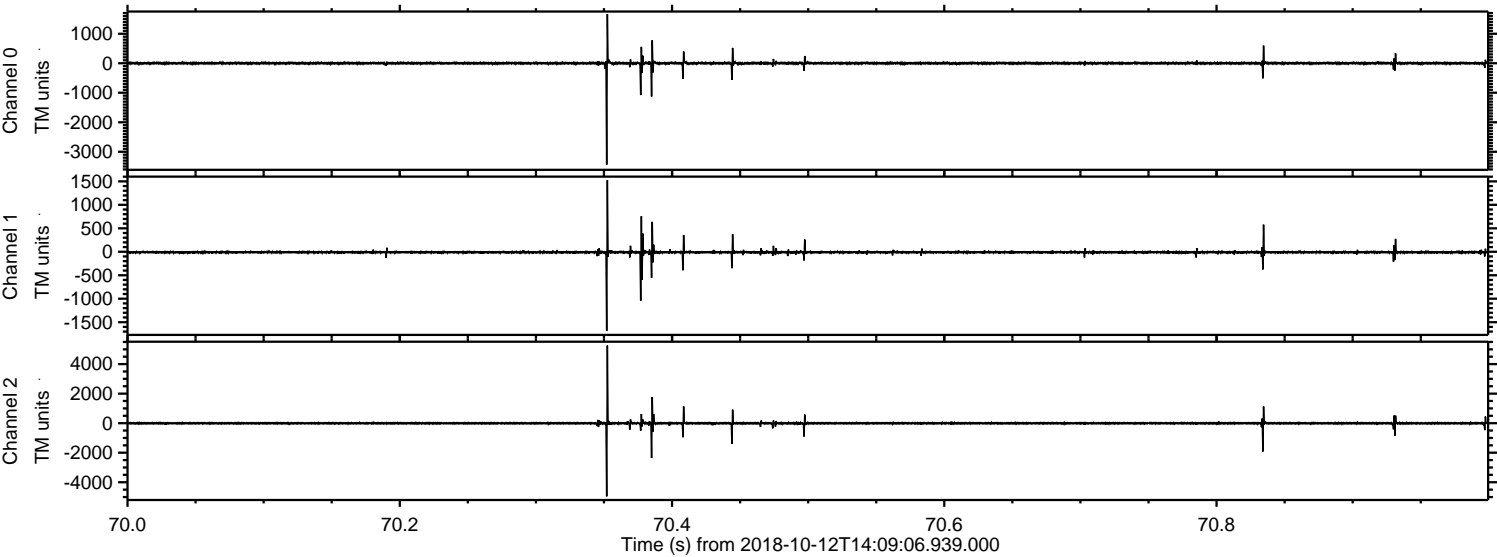

Channel 0
mn: -3440
mx: 1669
 μ : -1.0
 σ : 36.1

Channel 1
mn: -1687
mx: 1525
 μ : -10.7
 σ : 24.9

Channel 2
mn: -4954
mx: 5252
 μ : -10.5
 σ : 68.2

Processed Fri Oct 12 16:16:49 2018 by ELM ver.2012-10-06 from 001__elm20181012_140905__dat00.bin

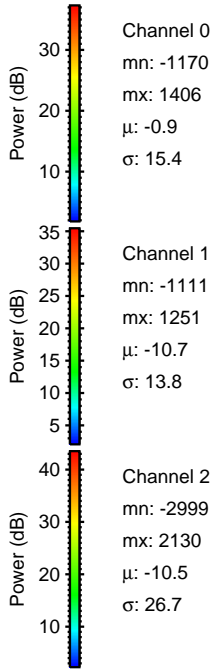
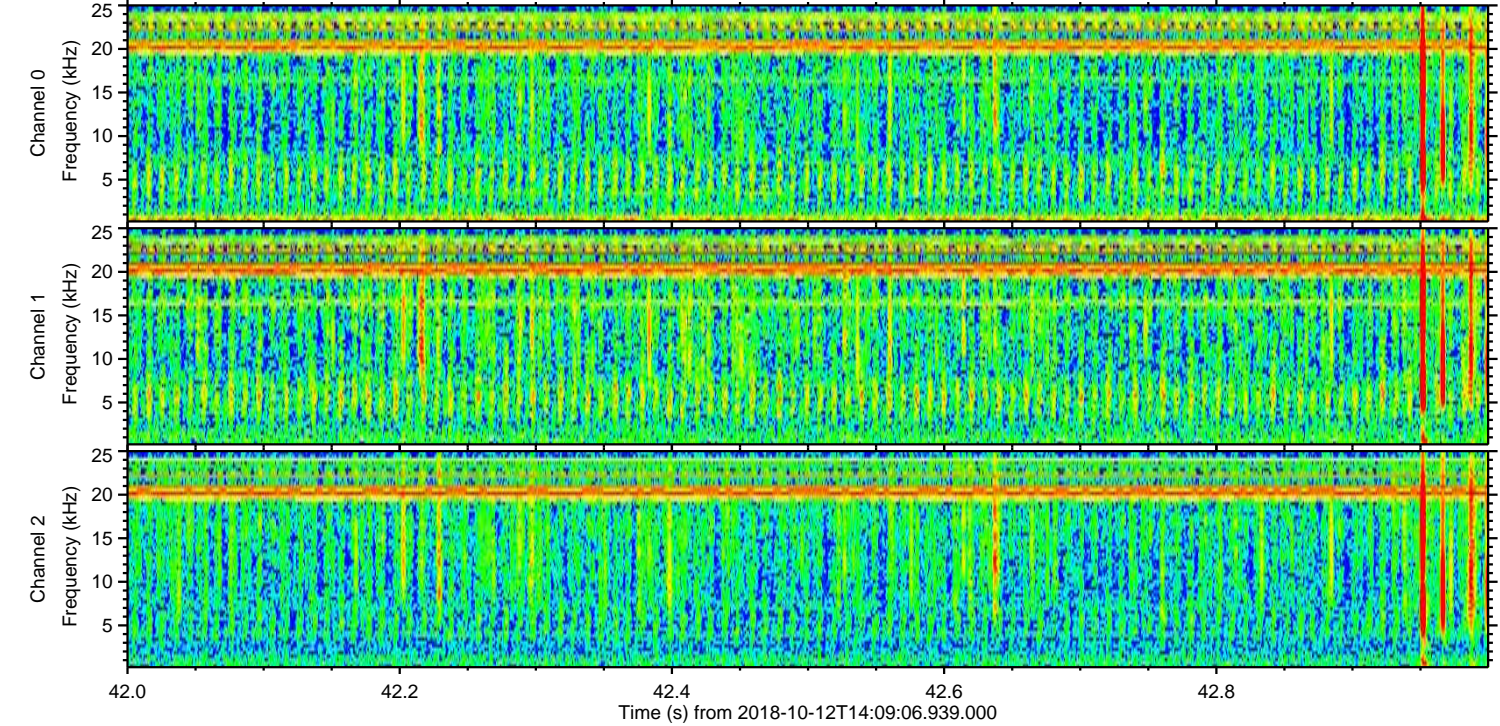
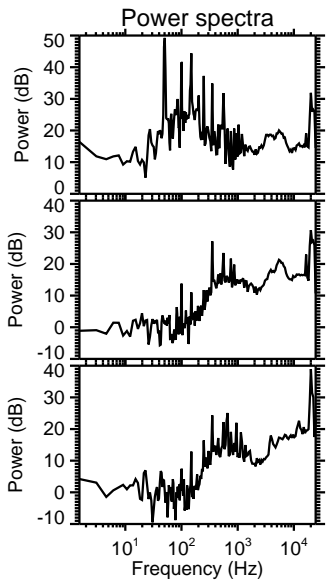
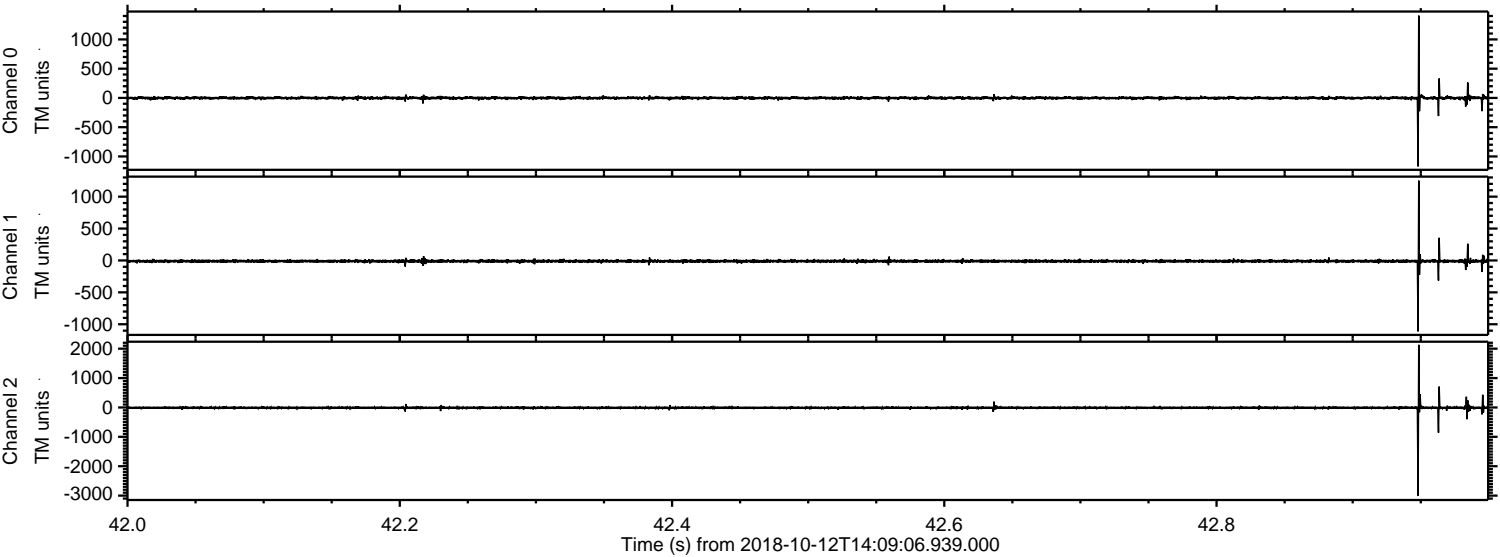

ELMAVAN 3D WAVEFORMS (Measured data sampled at 50 kHz) 51000 packets of 144 samples from 2018-10-12T14:09:06.939.000. Part 143/147

Processed Fri Oct 12 16:16:50 2018 by ELM ver.2012-10-06 from 001__elm20181012_140905__dat00.bin

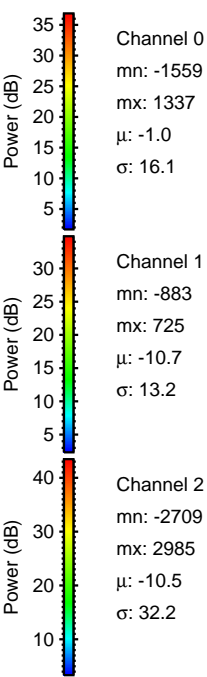
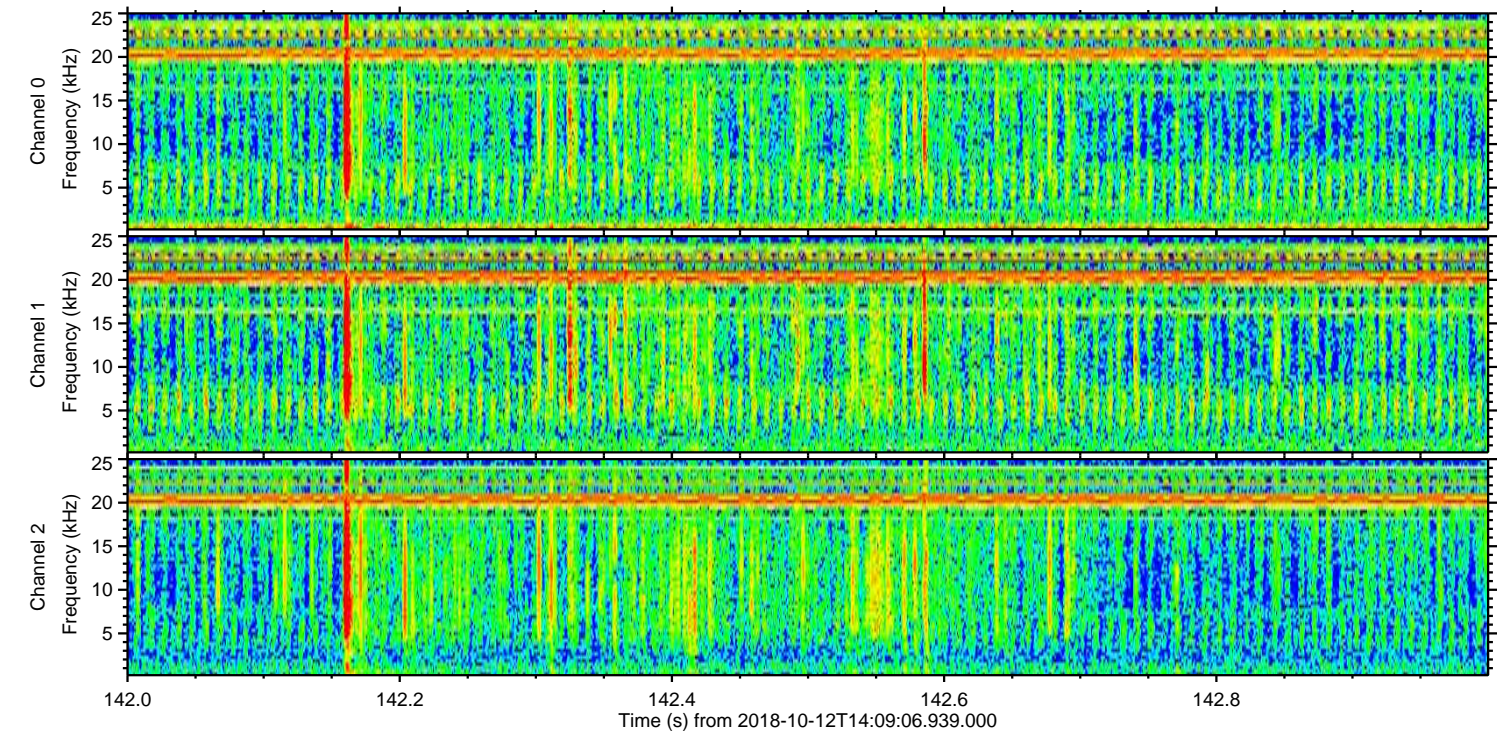
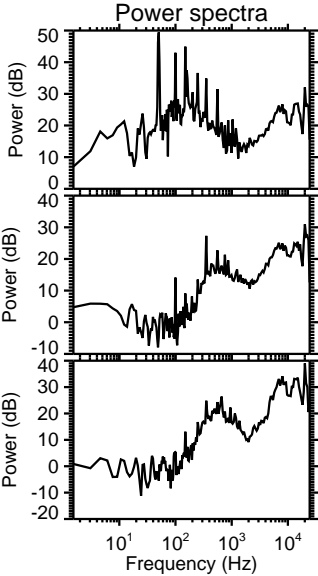
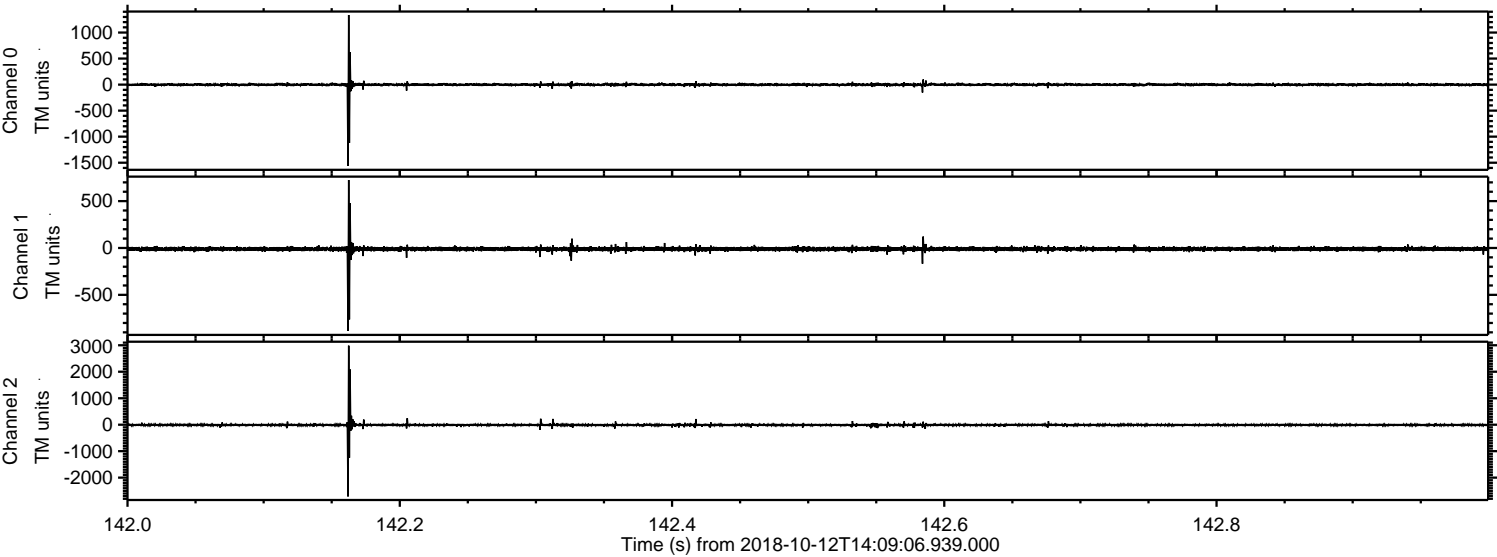

ELMAVAN 3D WAVEFORMS (Measured data sampled at 50 kHz) 51000 packets of 144 samples from 2018-10-12T14:09:06.939.000. Part 28/147

Processed Fri Oct 12 16:16:50 2018 by ELM ver.2012-10-06 from 001__elm20181012_140905__dat00.bin

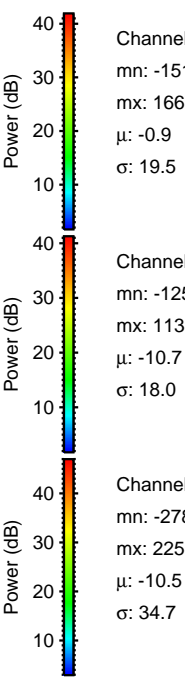
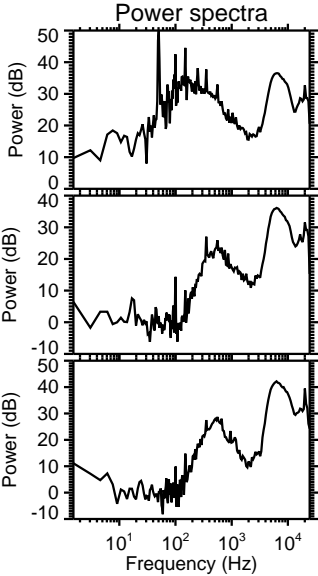
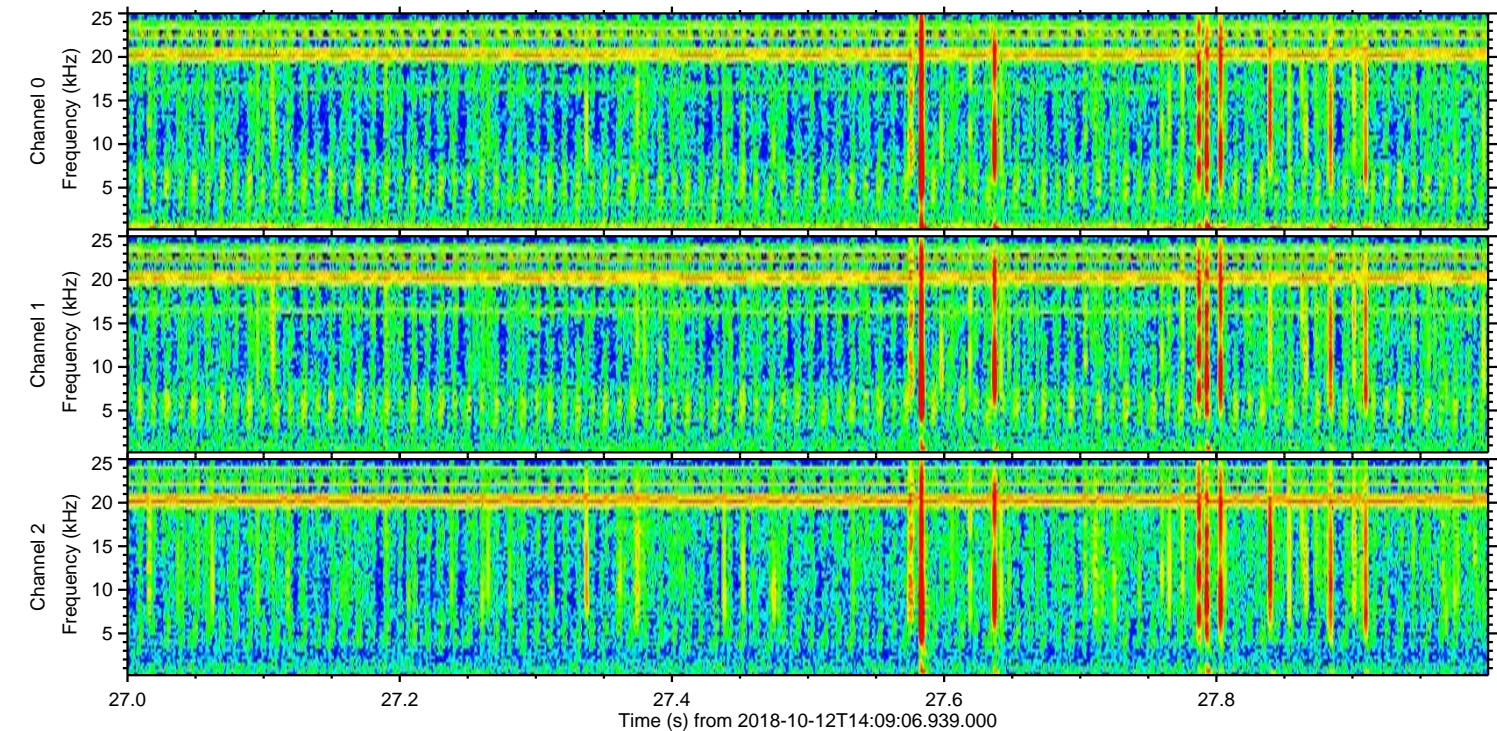
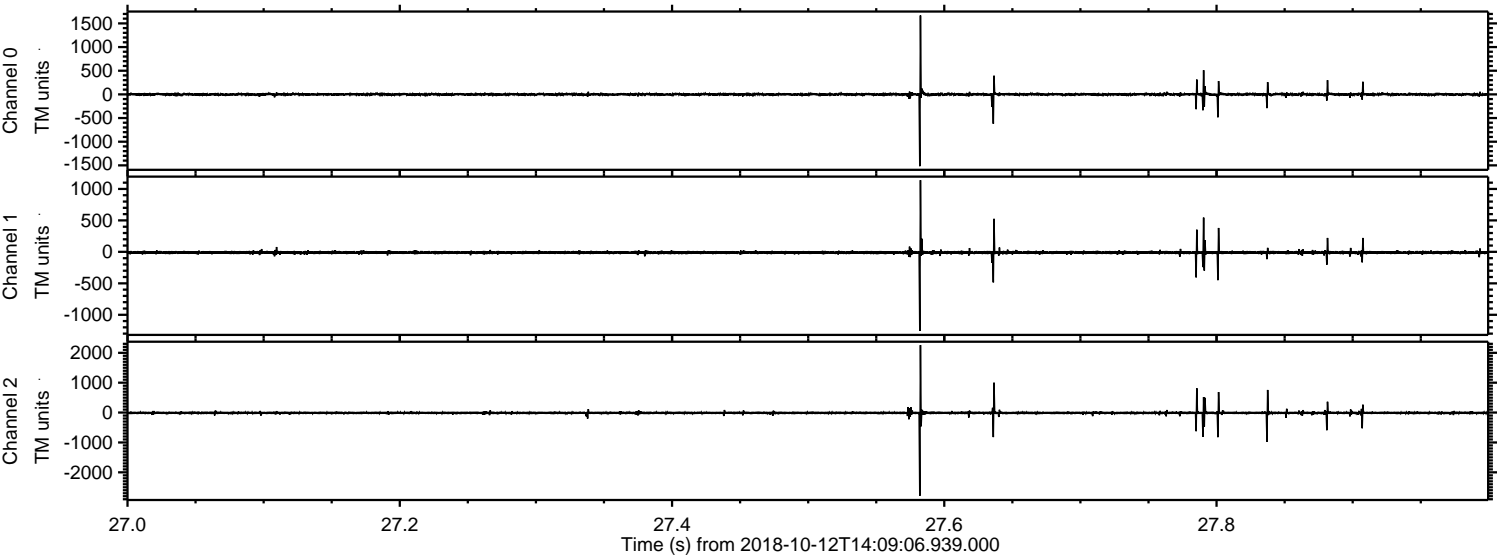

Channel 0
mn: -1519
mx: 1667
 μ : -0.9
 σ : 19.5

Channel 1
mn: -1257
mx: 1139
 μ : -10.7
 σ : 18.0

Channel 2
mn: -2786
mx: 2258
 μ : -10.5
 σ : 34.7

Processed Fri Oct 12 16:16:51 2018 by ELM ver.2012-10-06 from 001__elm20181012_140905__dat00.bin

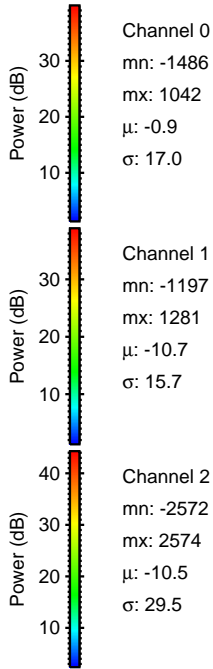
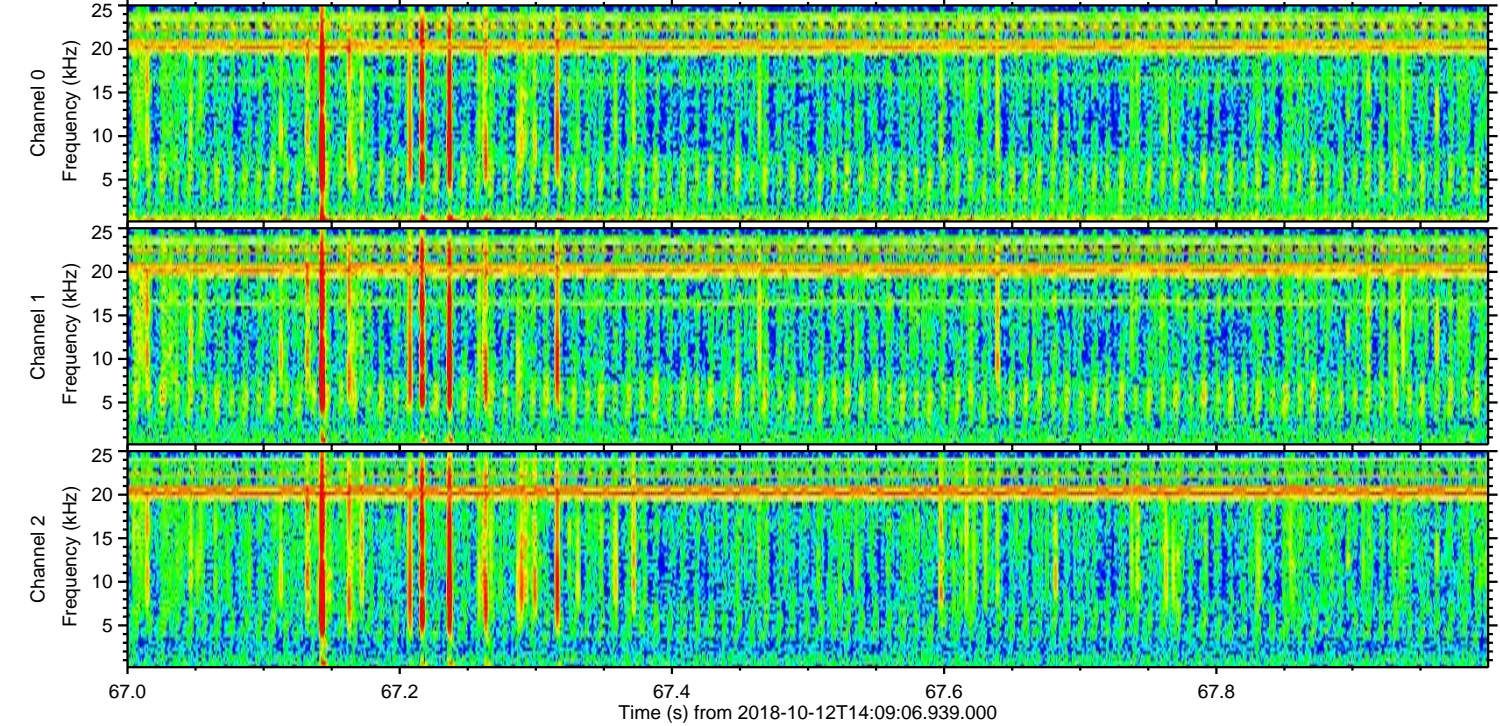
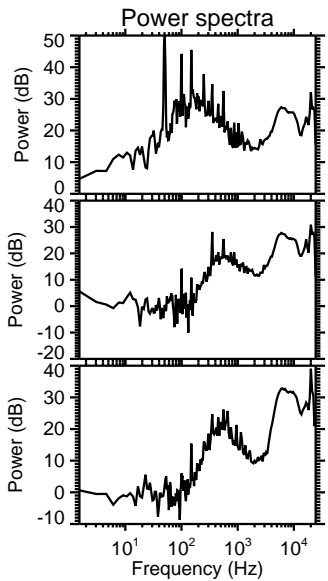
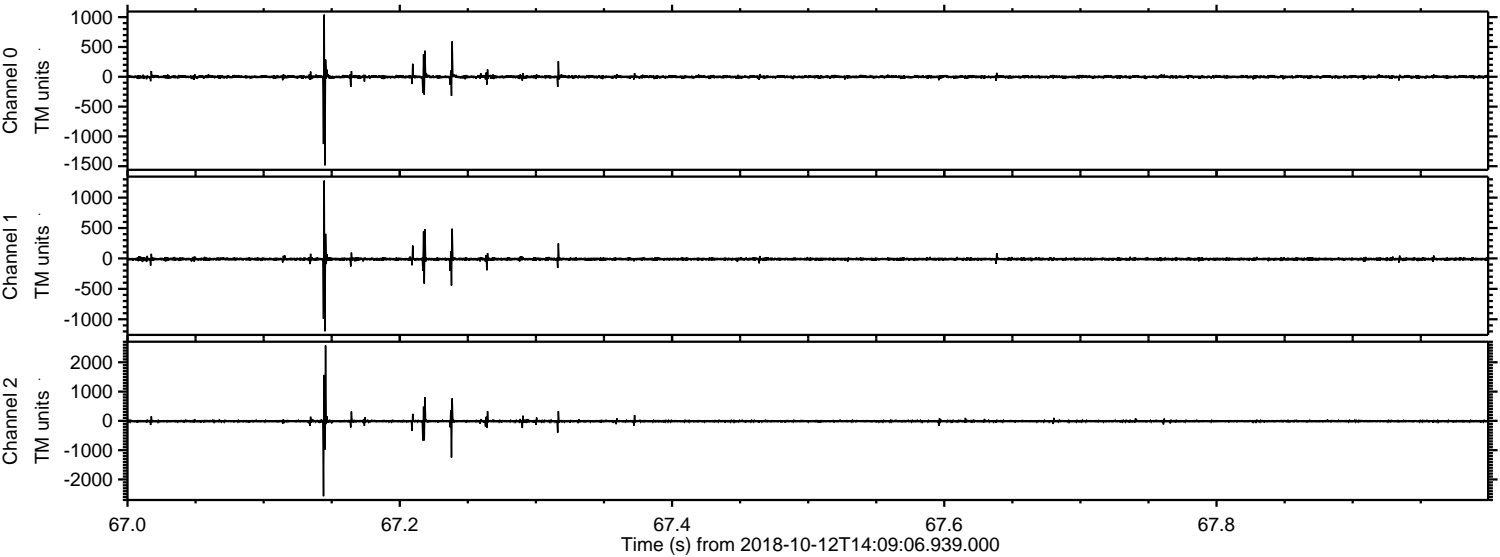

Processed Fri Oct 12 16:16:52 2018 by ELM ver.2012-10-06 from 001__elm20181012_140905__dat00.bin

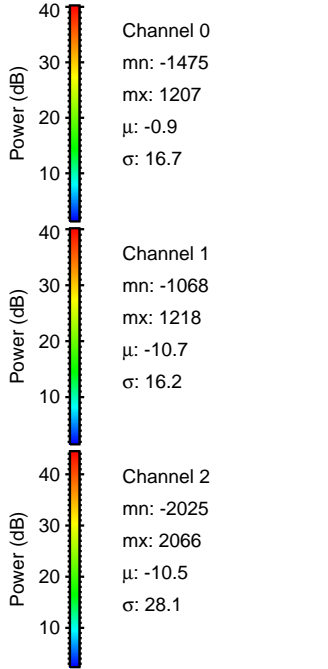
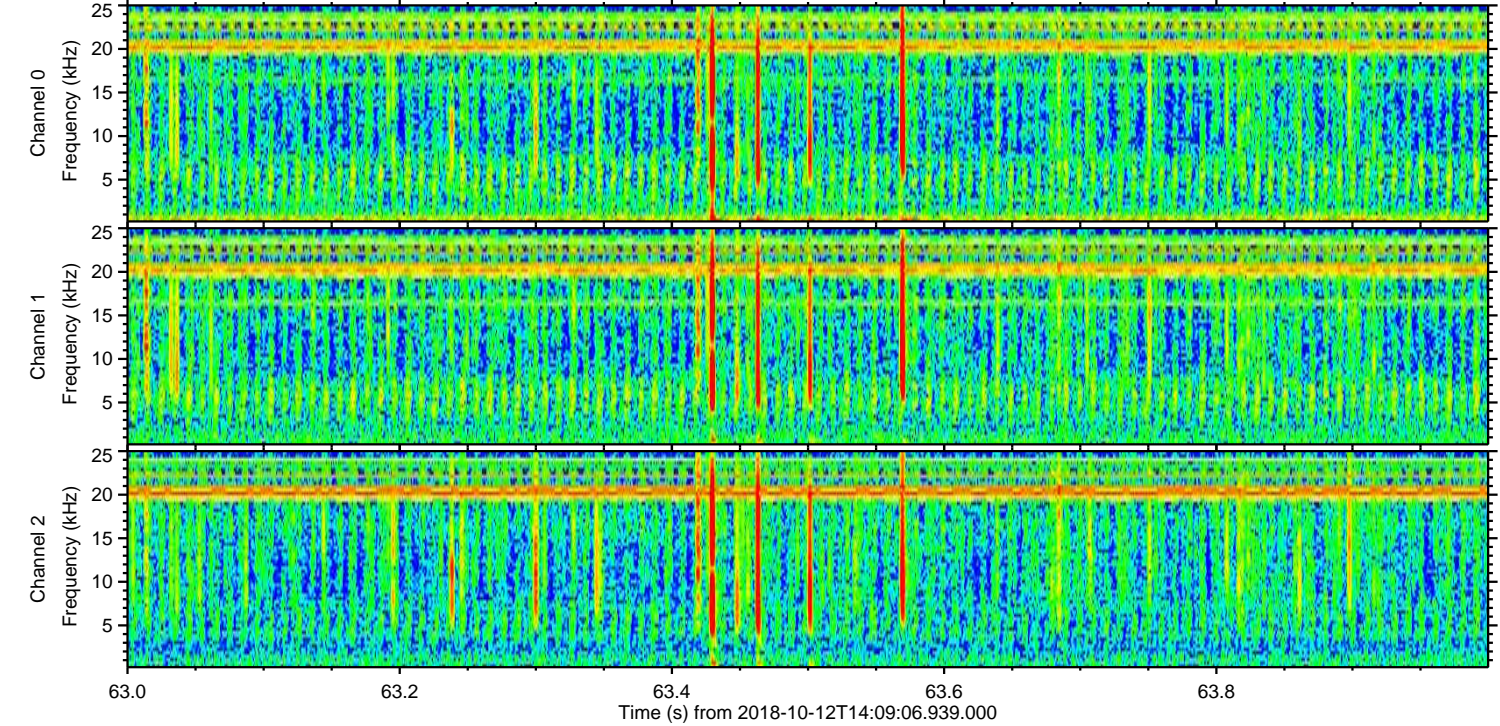
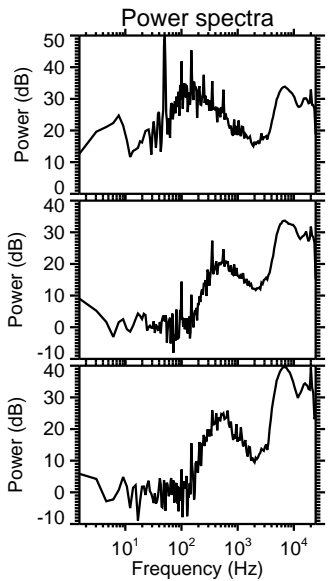
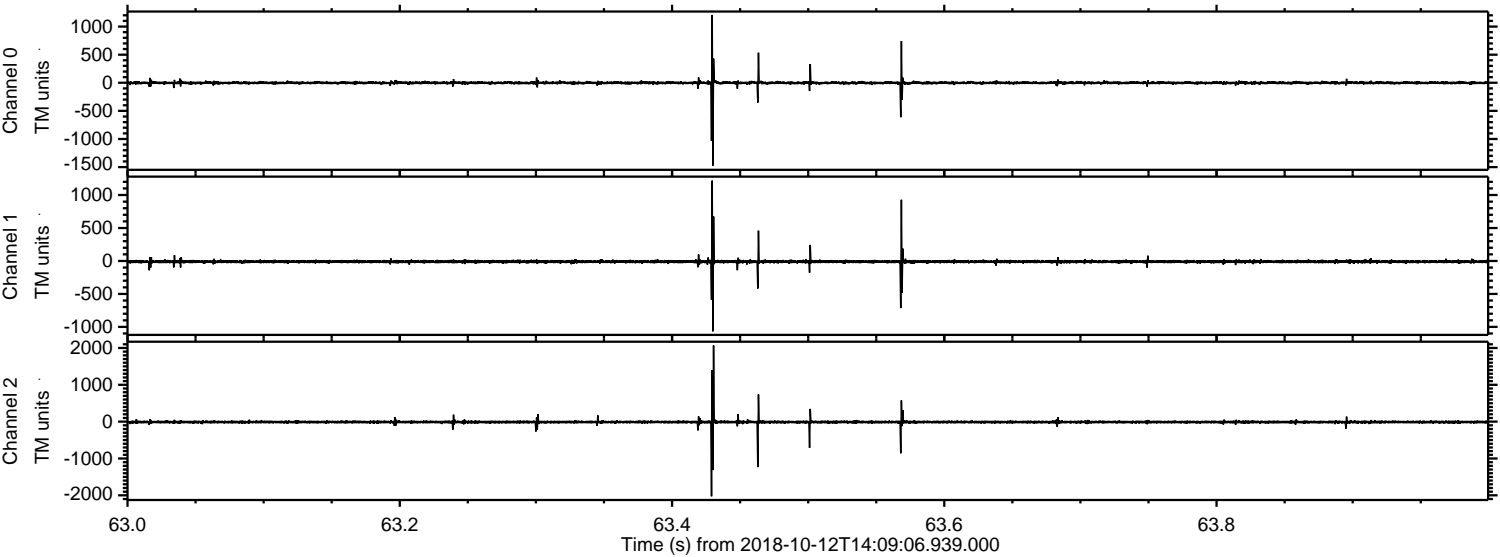

Processed Fri Oct 12 16:16:52 2018 by ELM ver.2012-10-06 from 001__elm20181012_140905__dat00.bin

