

# ELMAVAN 3D WAVEFORMS (Measured data sampled at 50 kHz) 51000 packets of 144 samples from 2018-10-12T13:59:06.546.999.

Processed Fri Oct 12 16:07:31 2018 by ELM ver.2012-10-06 from 001\_\_elm20181012\_135905\_\_dat00.bin

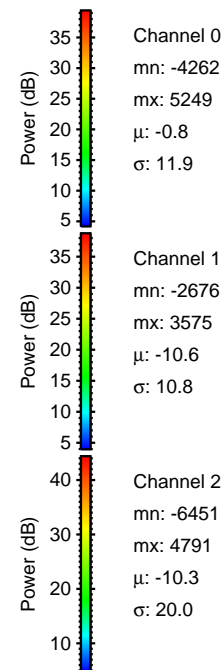

Processed Fri Oct 12 16:07:36 2018 by ELM ver.2012-10-06 from 001\_\_elm20181012\_135905\_\_dat00.bin

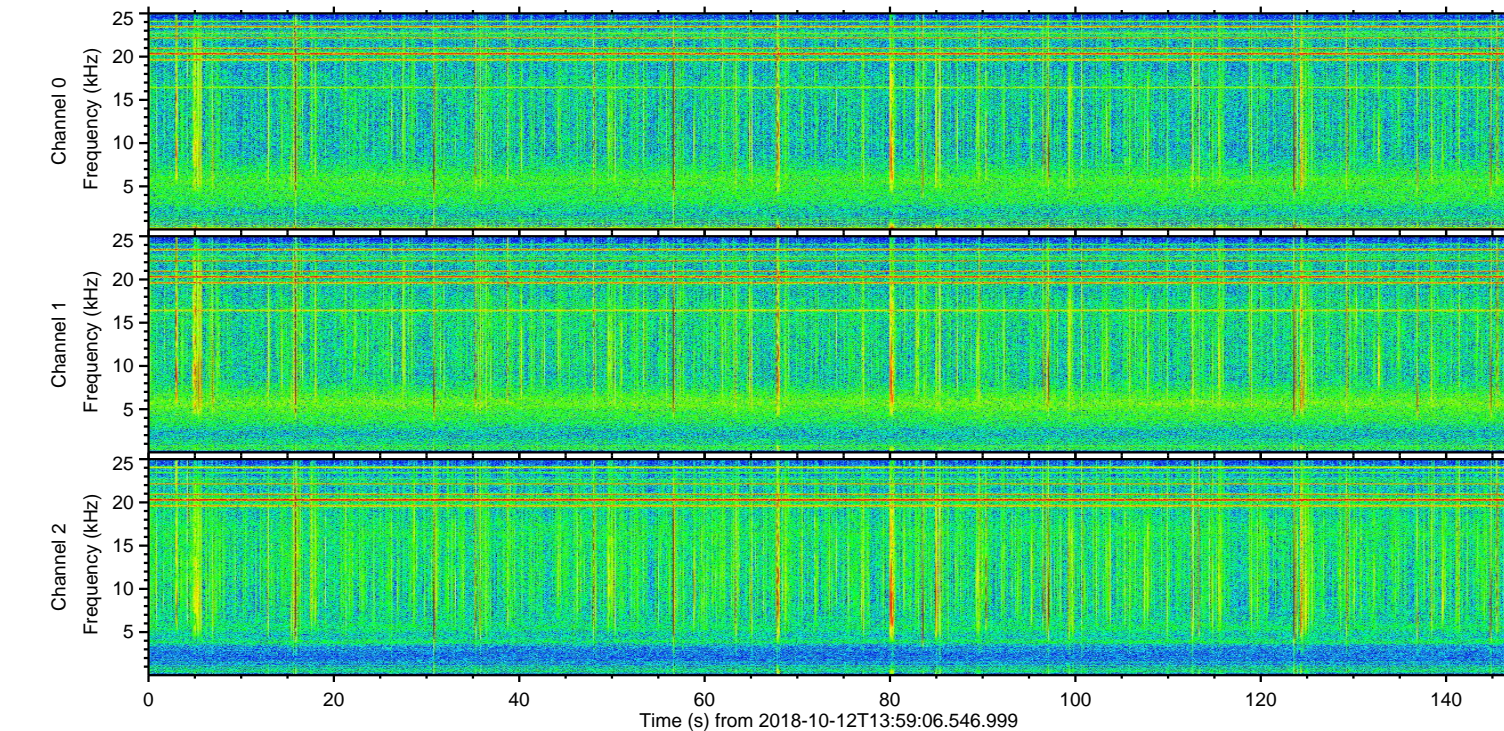
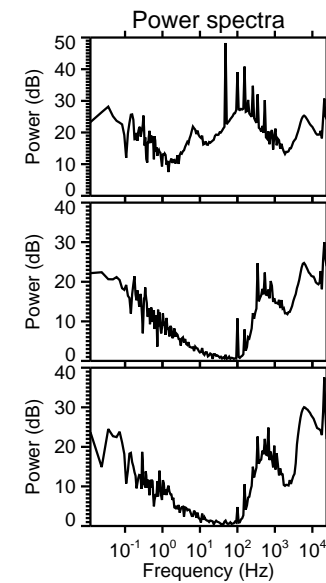
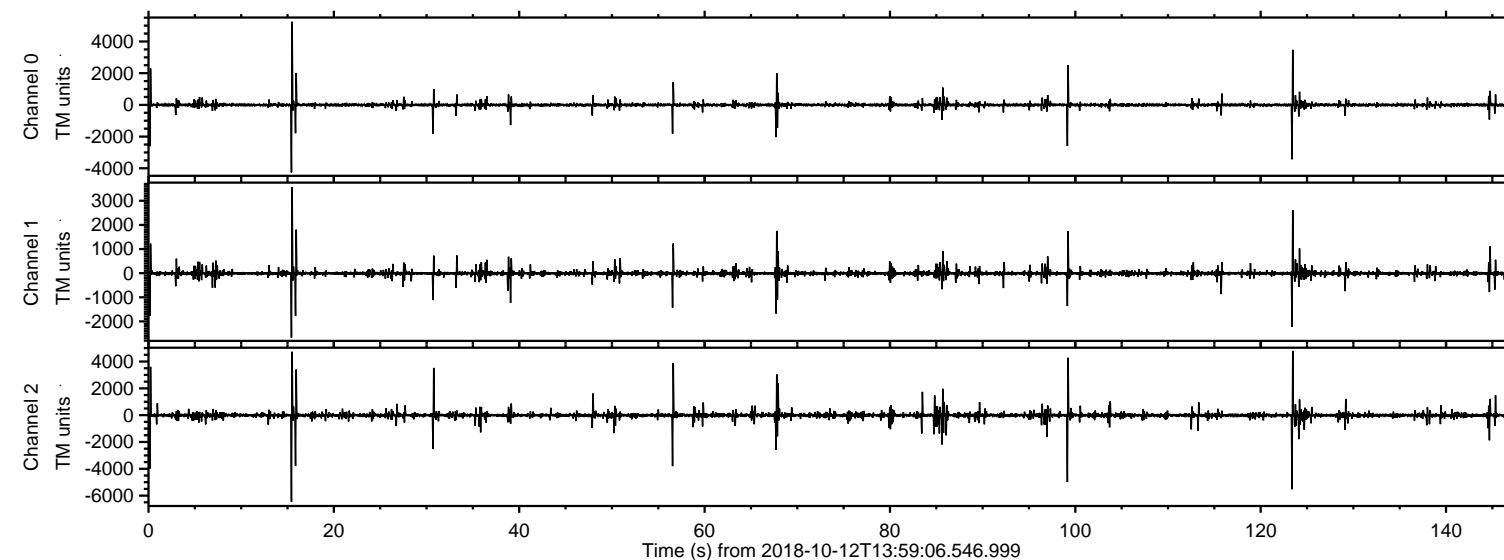
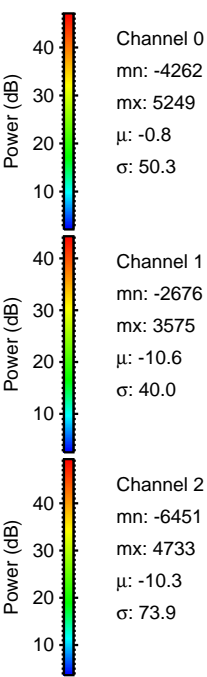
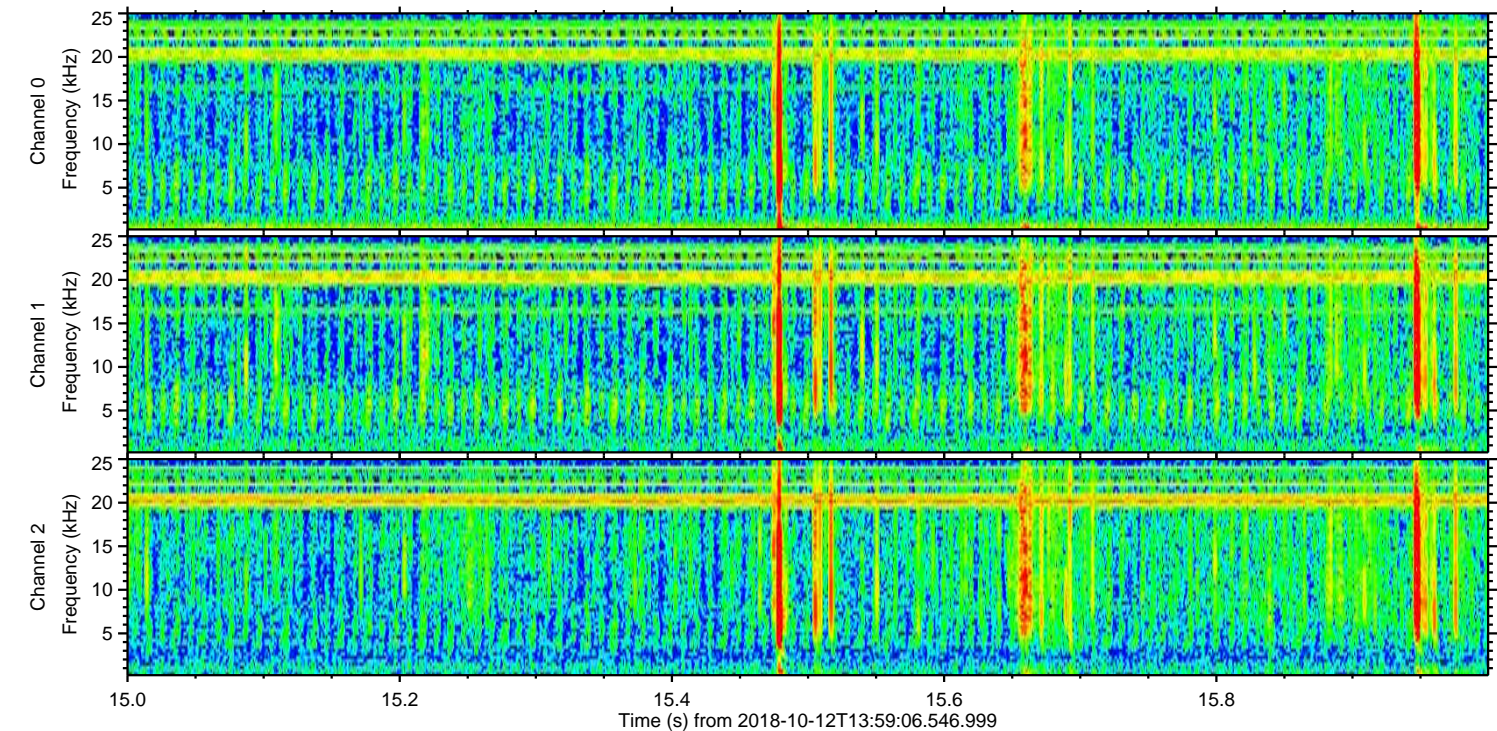
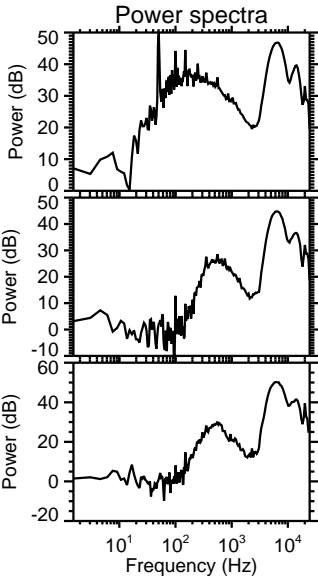
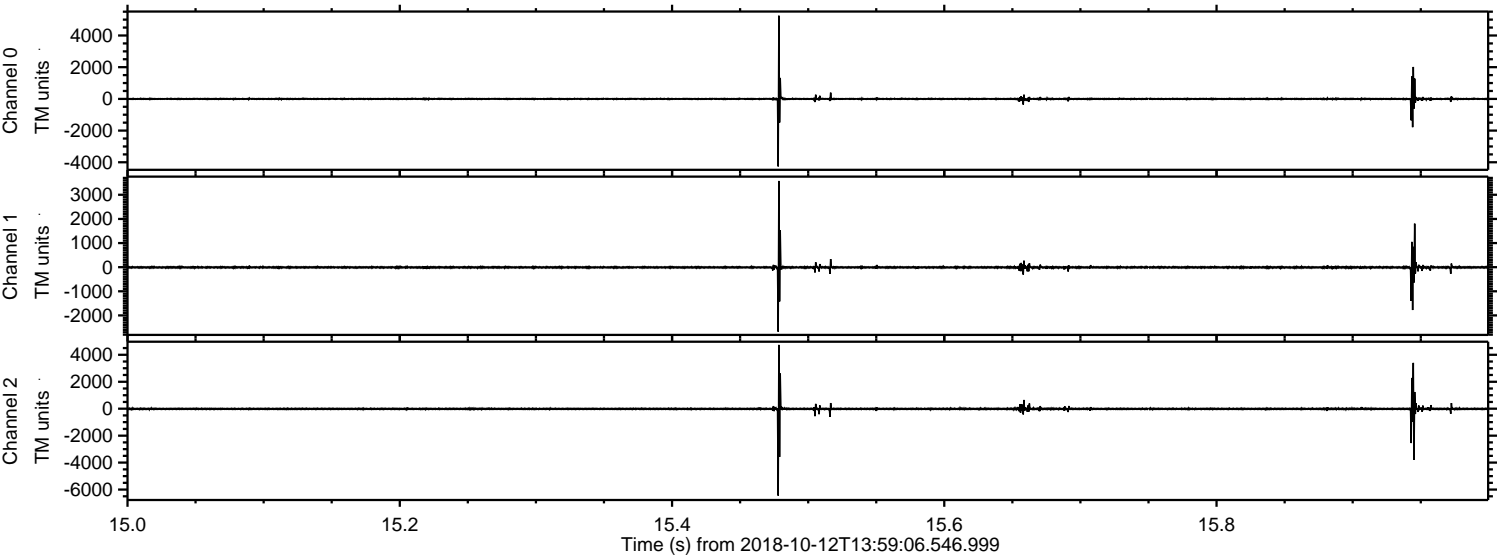

Channel 0  
mn: -4262  
mx: 5249  
 $\mu$ : -0.8  
 $\sigma$ : 50.3

Channel 1  
mn: -2676  
mx: 3575  
 $\mu$ : -10.6  
 $\sigma$ : 40.0

Channel 2  
mn: -6451  
mx: 4733  
 $\mu$ : -10.3  
 $\sigma$ : 73.9

ELMAVAN 3D WAVEFORMS (Measured data sampled at 50 kHz) 51000 packets of 144 samples from 2018-10-12T13:59:06.546.999. Part 124/147

Processed Fri Oct 12 16:07:37 2018 by ELM ver.2012-10-06 from 001\_\_elm20181012\_135905\_\_dat00.bin

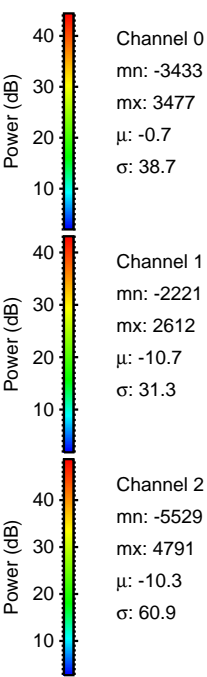
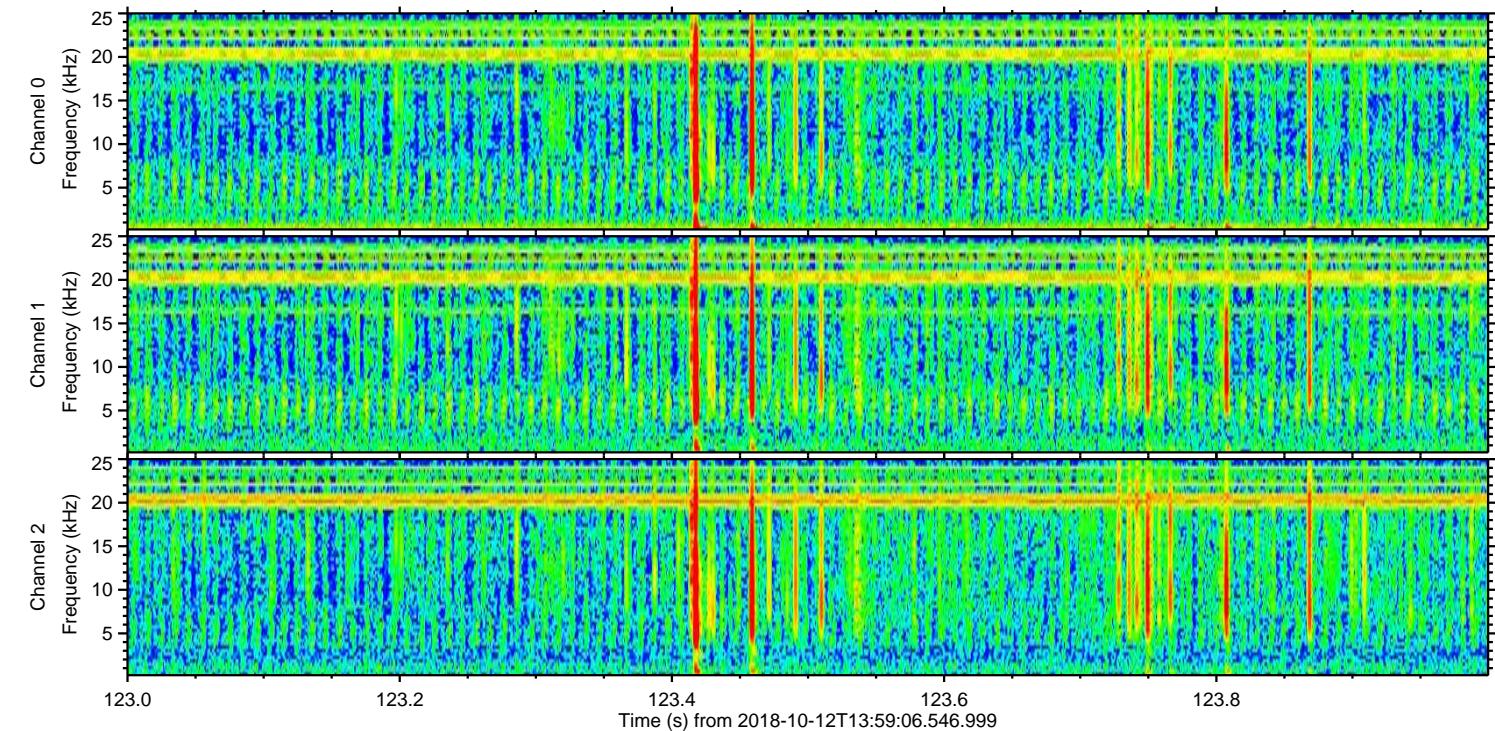
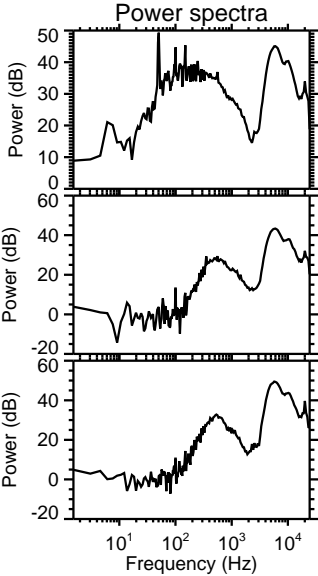
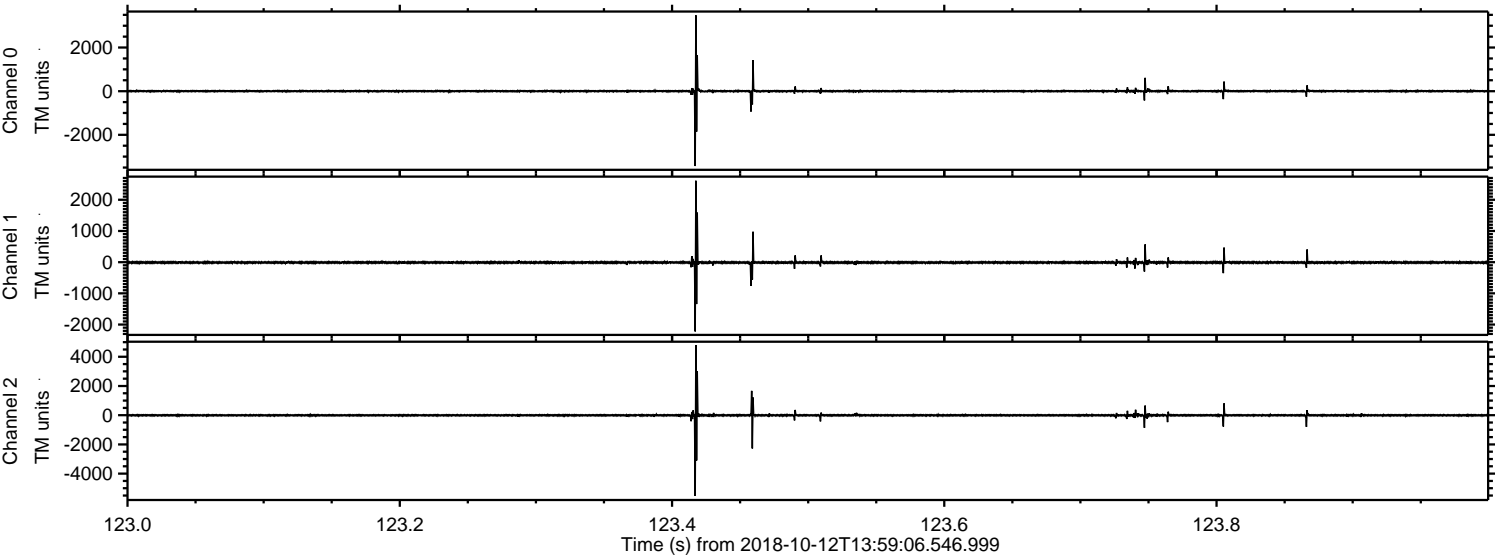

ELMAVAN 3D WAVEFORMS (Measured data sampled at 50 kHz) 51000 packets of 144 samples from 2018-10-12T13:59:06.546.999. Part 100/147

Processed Fri Oct 12 16:07:38 2018 by ELM ver.2012-10-06 from 001\_\_elm20181012\_135905\_\_dat00.bin

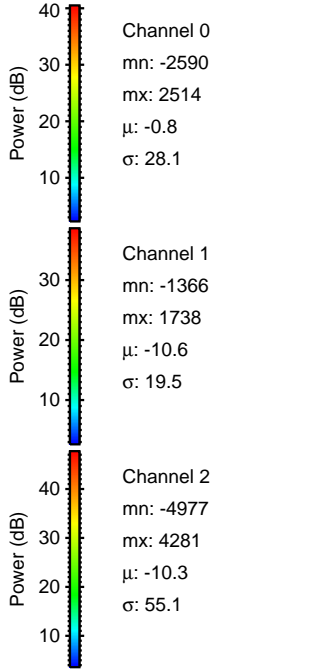
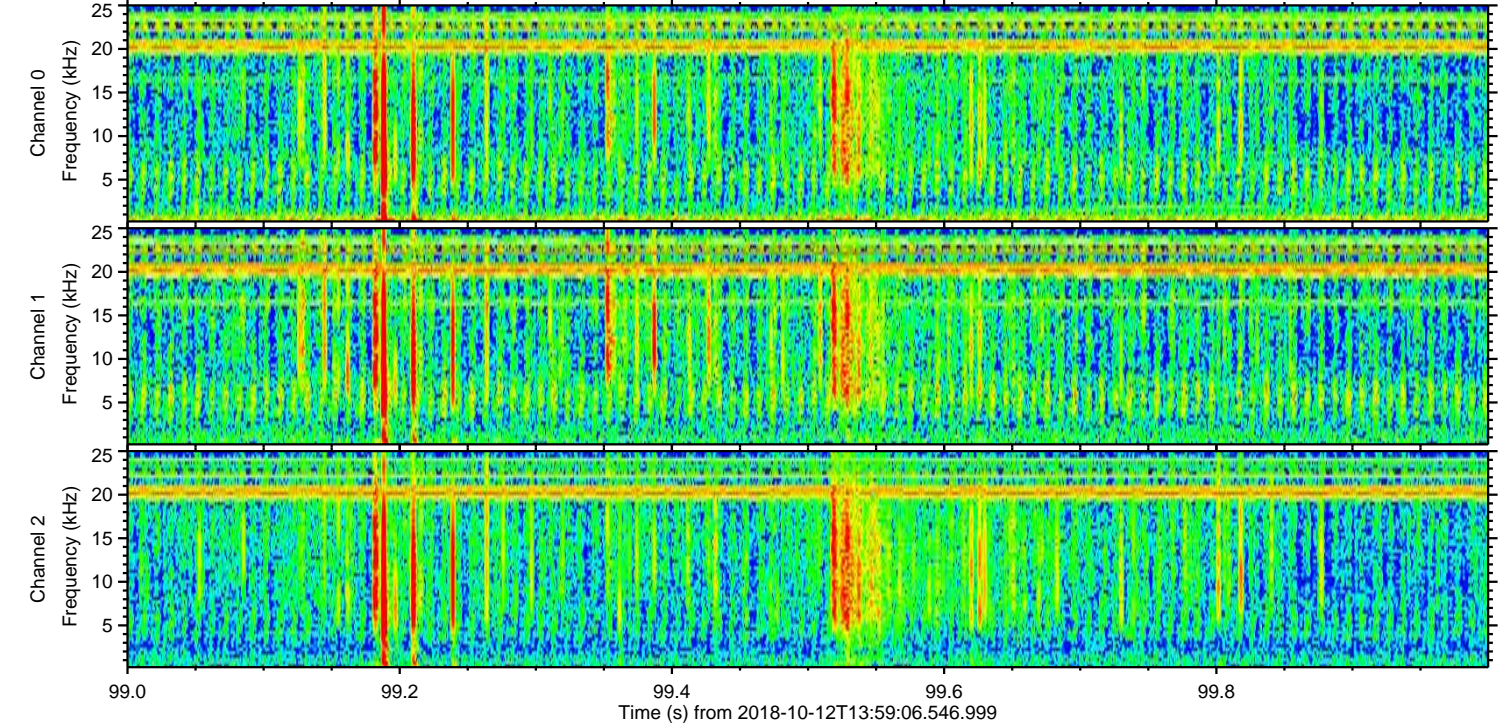
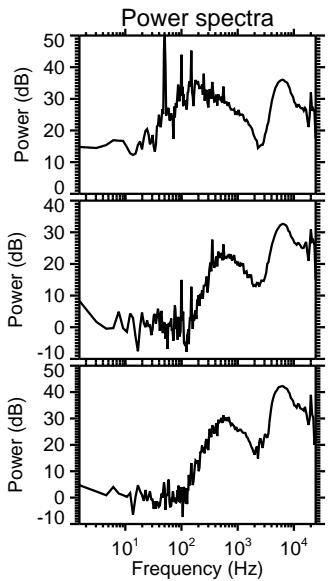
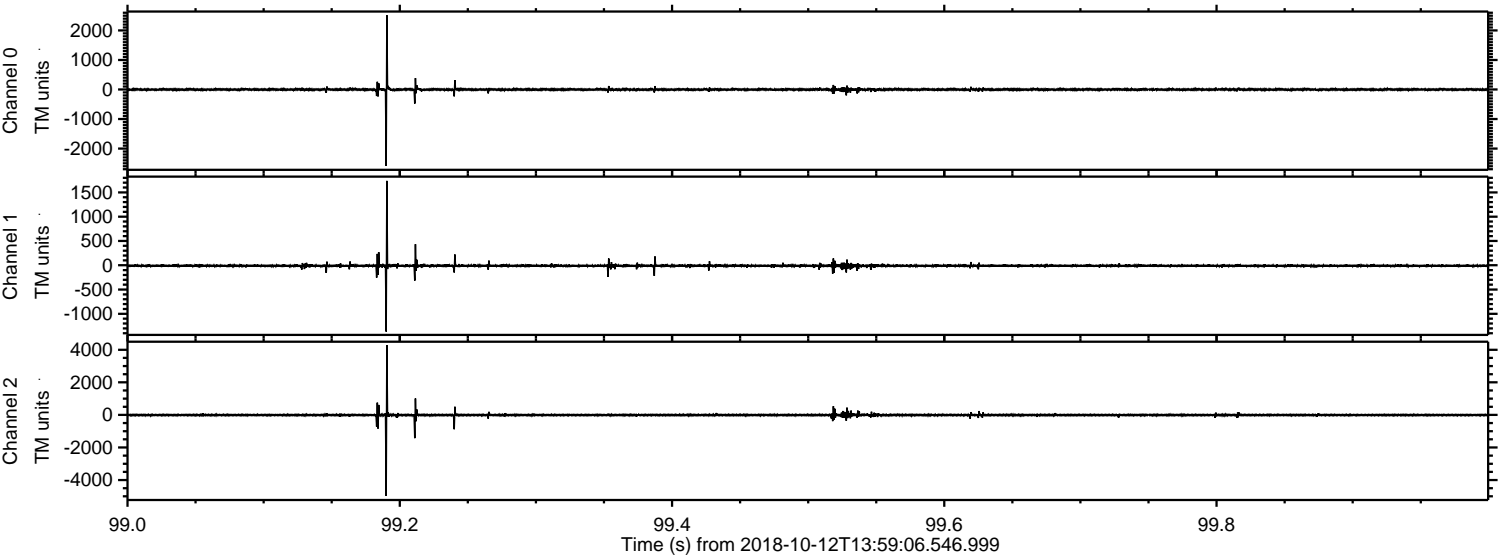

Processed Fri Oct 12 16:07:39 2018 by ELM ver.2012-10-06 from 001\_\_elm20181012\_135905\_\_dat00.bin

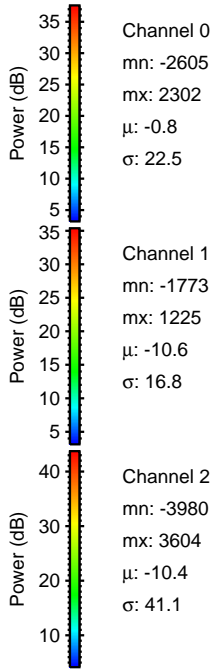
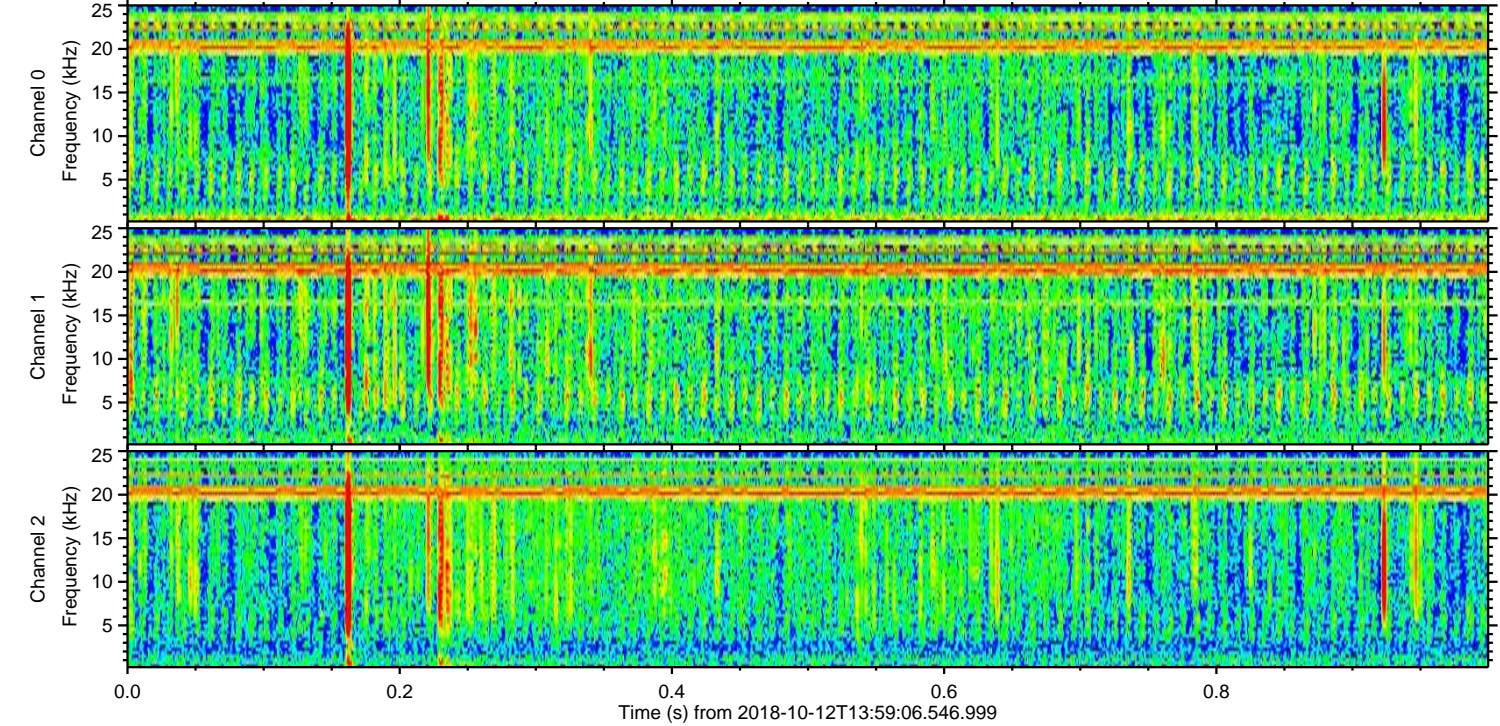
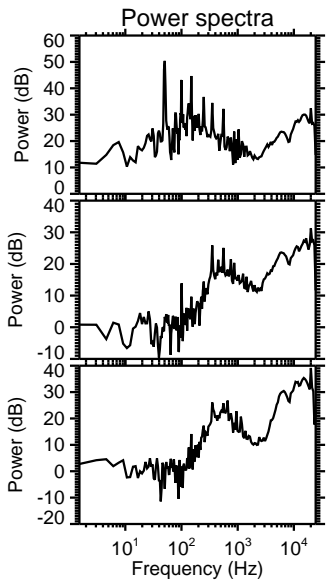
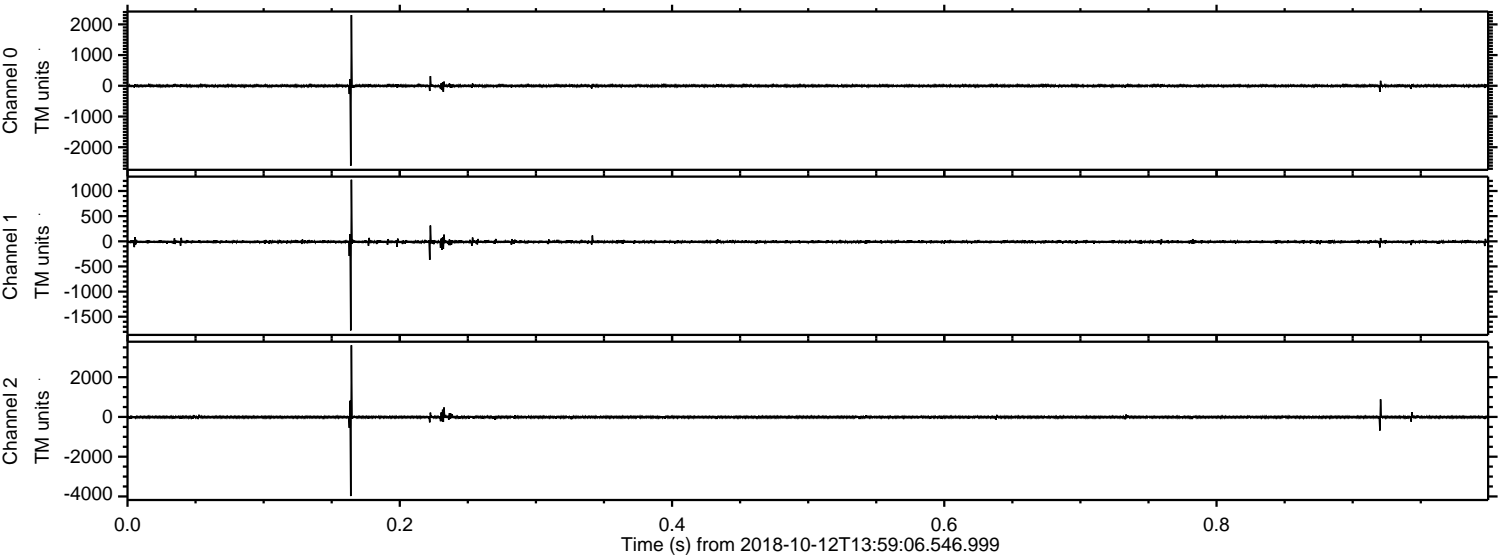

Channel 0  
mn: -2605  
mx: 2302  
 $\mu$ : -0.8  
 $\sigma$ : 22.5

Channel 1  
mn: -1773  
mx: 1225  
 $\mu$ : -10.6  
 $\sigma$ : 16.8

Channel 2  
mn: -3980  
mx: 3604  
 $\mu$ : -10.4  
 $\sigma$ : 41.1

Processed Fri Oct 12 16:07:40 2018 by ELM ver.2012-10-06 from 001\_\_elm20181012\_135905\_\_dat00.bin

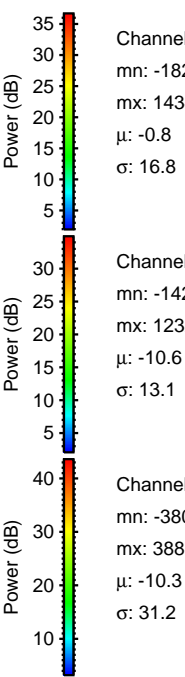
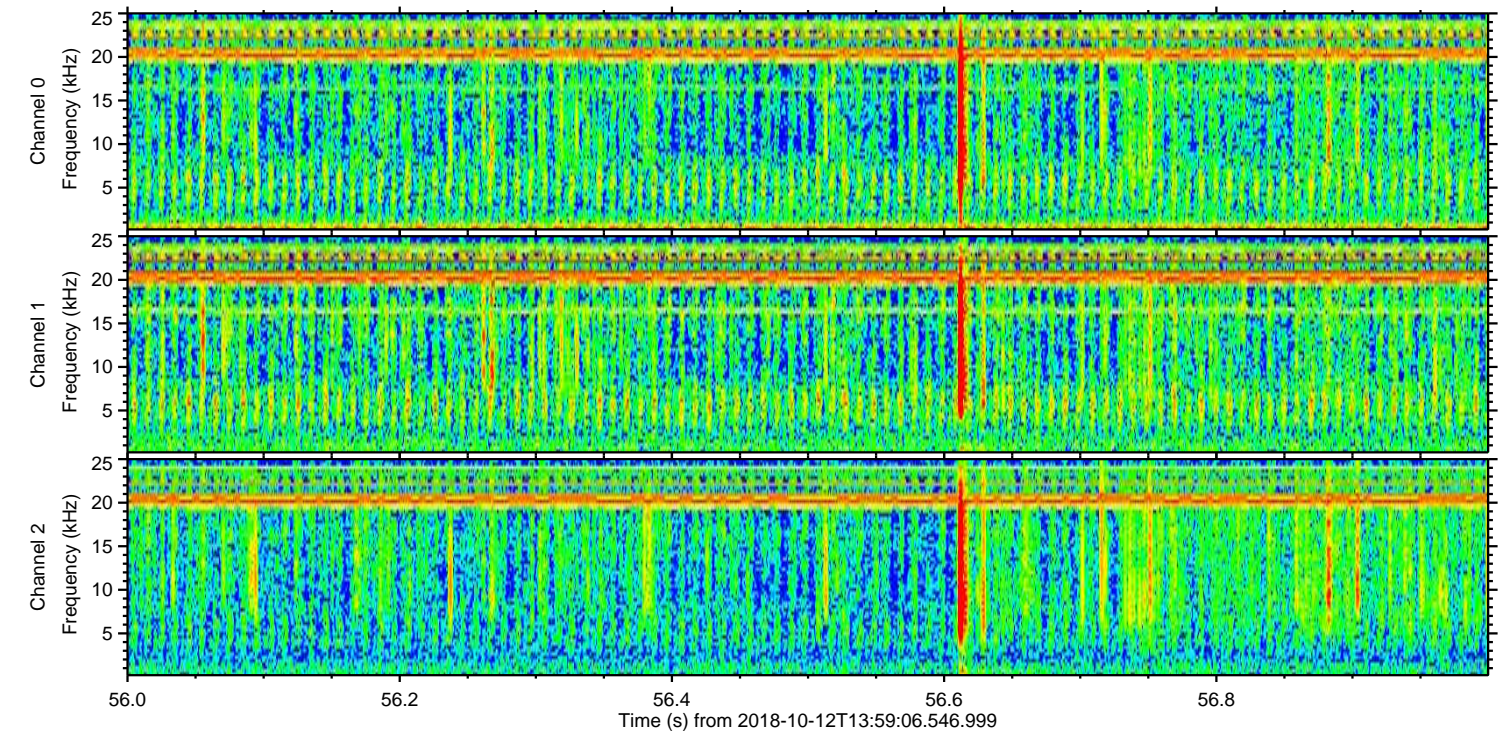
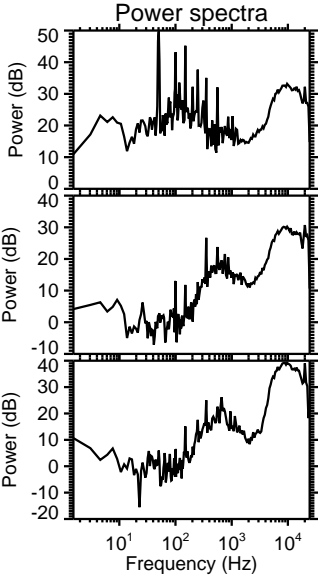
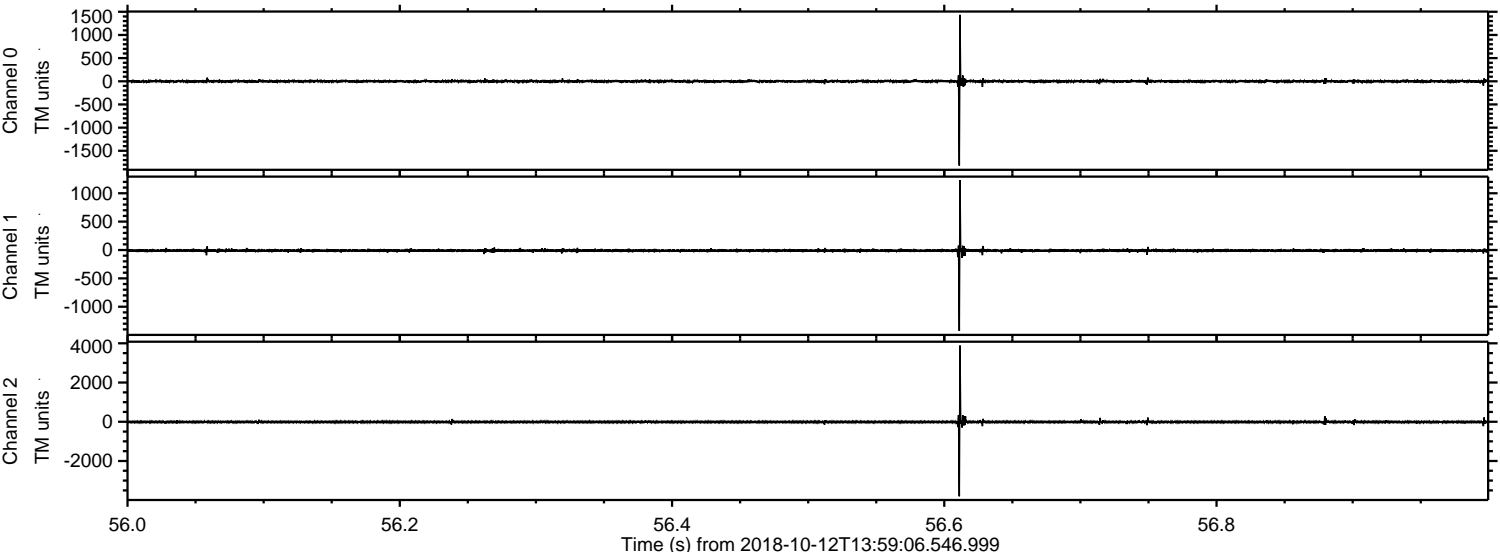

ELMAVAN 3D WAVEFORMS (Measured data sampled at 50 kHz) 51000 packets of 144 samples from 2018-10-12T13:59:06.546.999. Part 31/147

Processed Fri Oct 12 16:07:40 2018 by ELM ver.2012-10-06 from 001\_\_elm20181012\_135905\_\_dat00.bin

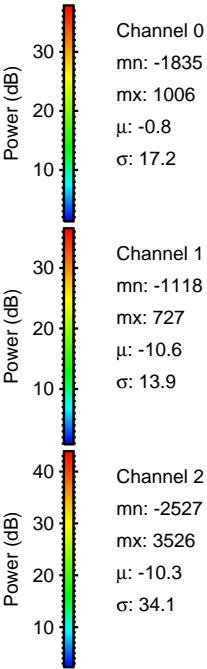
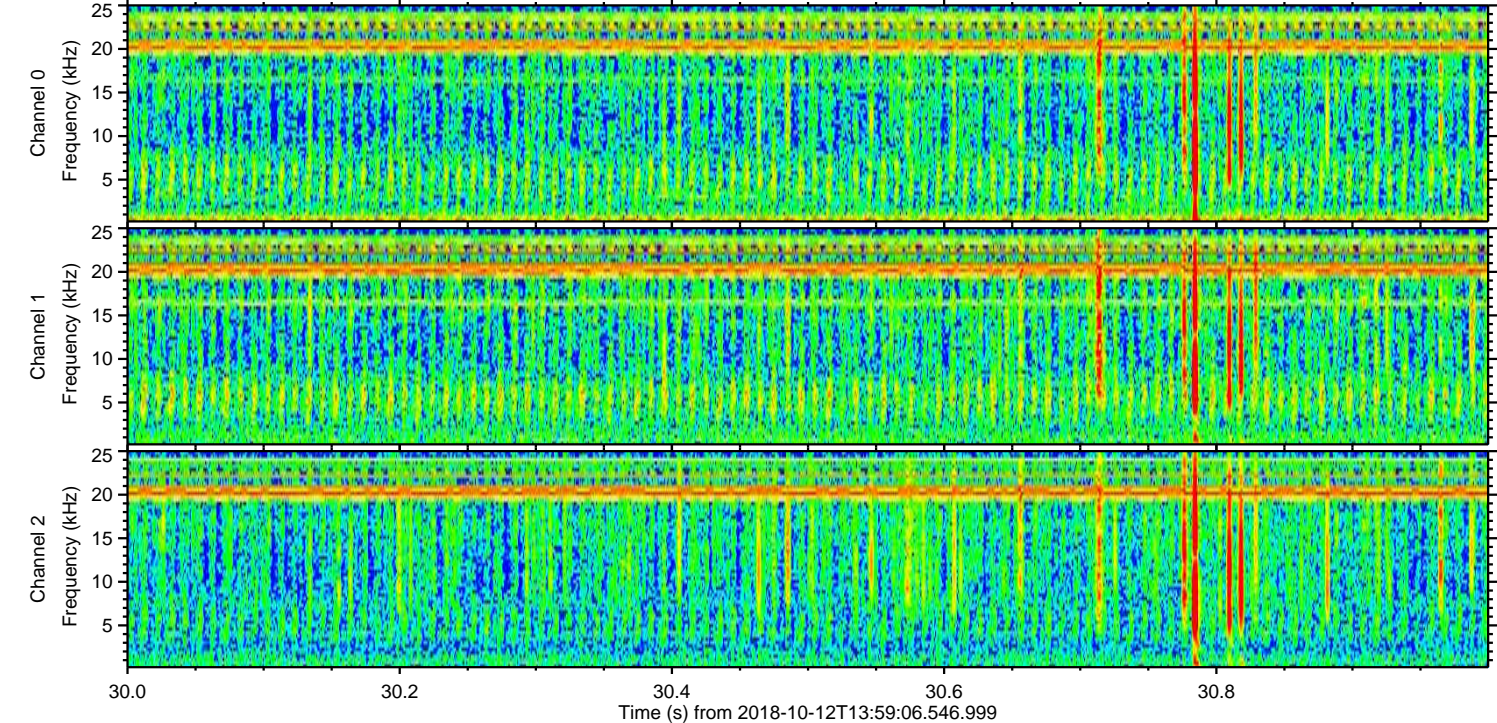
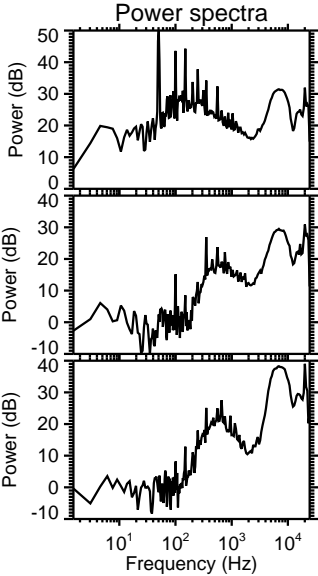
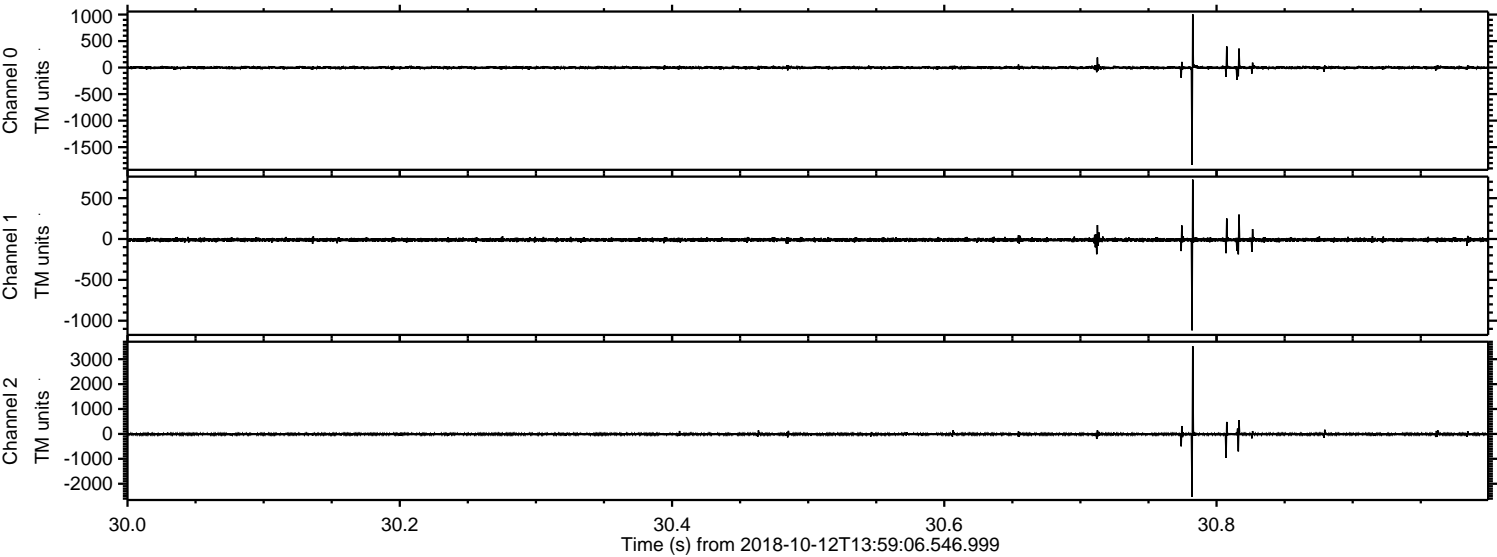

Processed Fri Oct 12 16:07:41 2018 by ELM ver.2012-10-06 from 001\_\_elm20181012\_135905\_\_dat00.bin

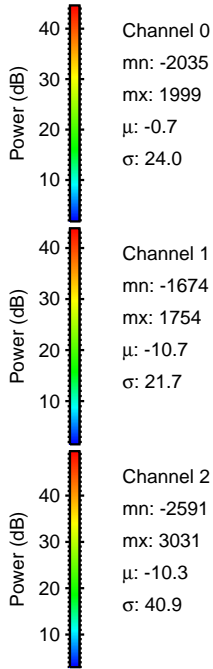
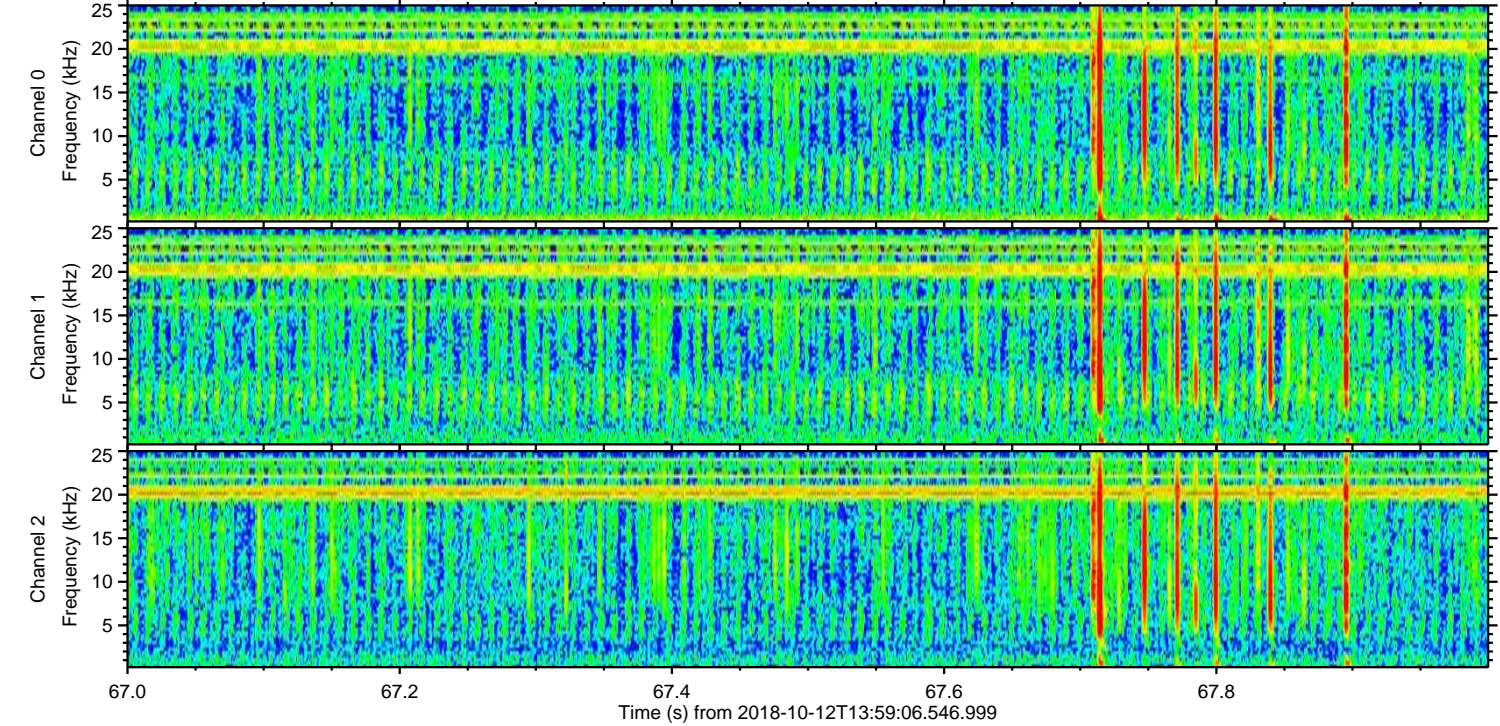
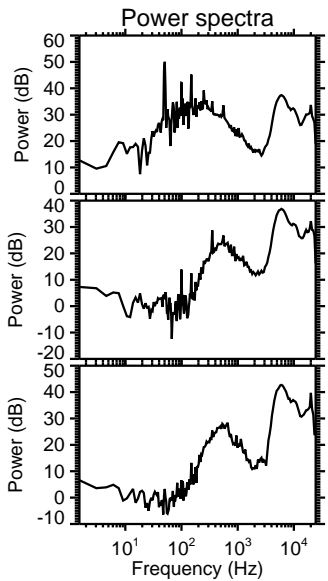
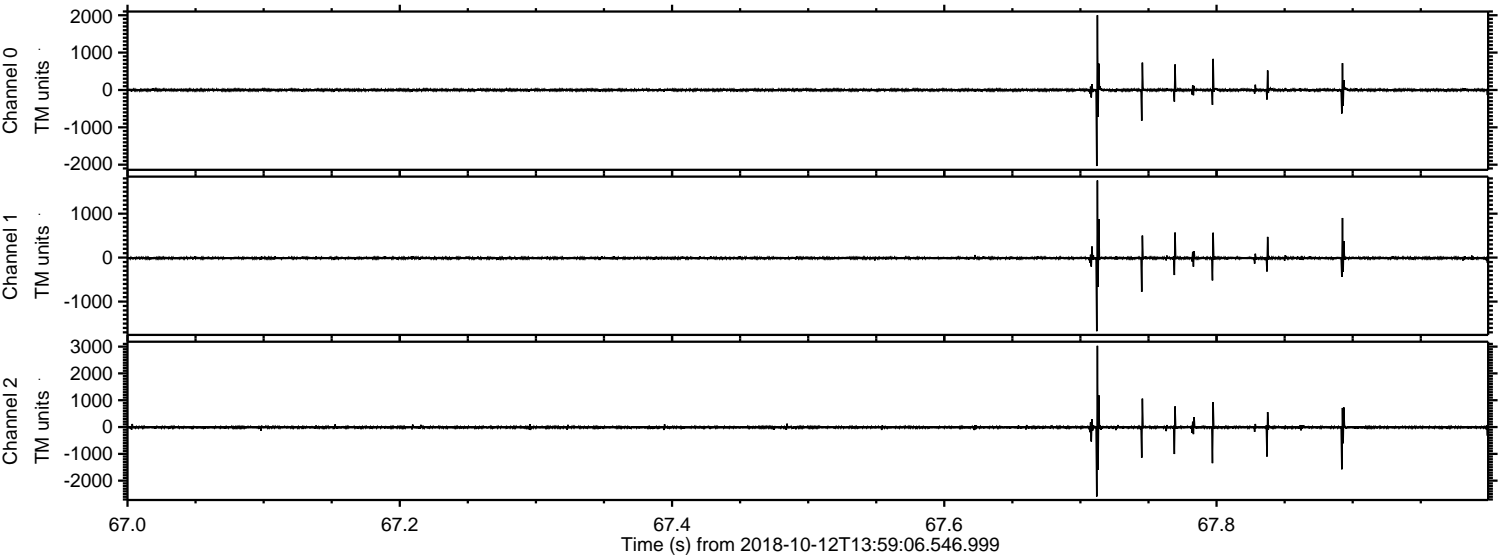

Channel 0  
mn: -2035  
mx: 1999  
 $\mu$ : -0.7  
 $\sigma$ : 24.0

Channel 1  
mn: -1674  
mx: 1754  
 $\mu$ : -10.7  
 $\sigma$ : 21.7

Channel 2  
mn: -2591  
mx: 3031  
 $\mu$ : -10.3  
 $\sigma$ : 40.9

Processed Fri Oct 12 16:07:42 2018 by ELM ver.2012-10-06 from 001\_\_elm20181012\_135905\_\_dat00.bin

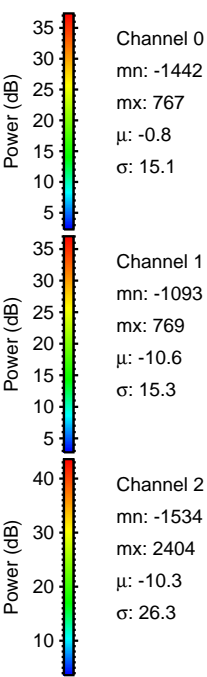
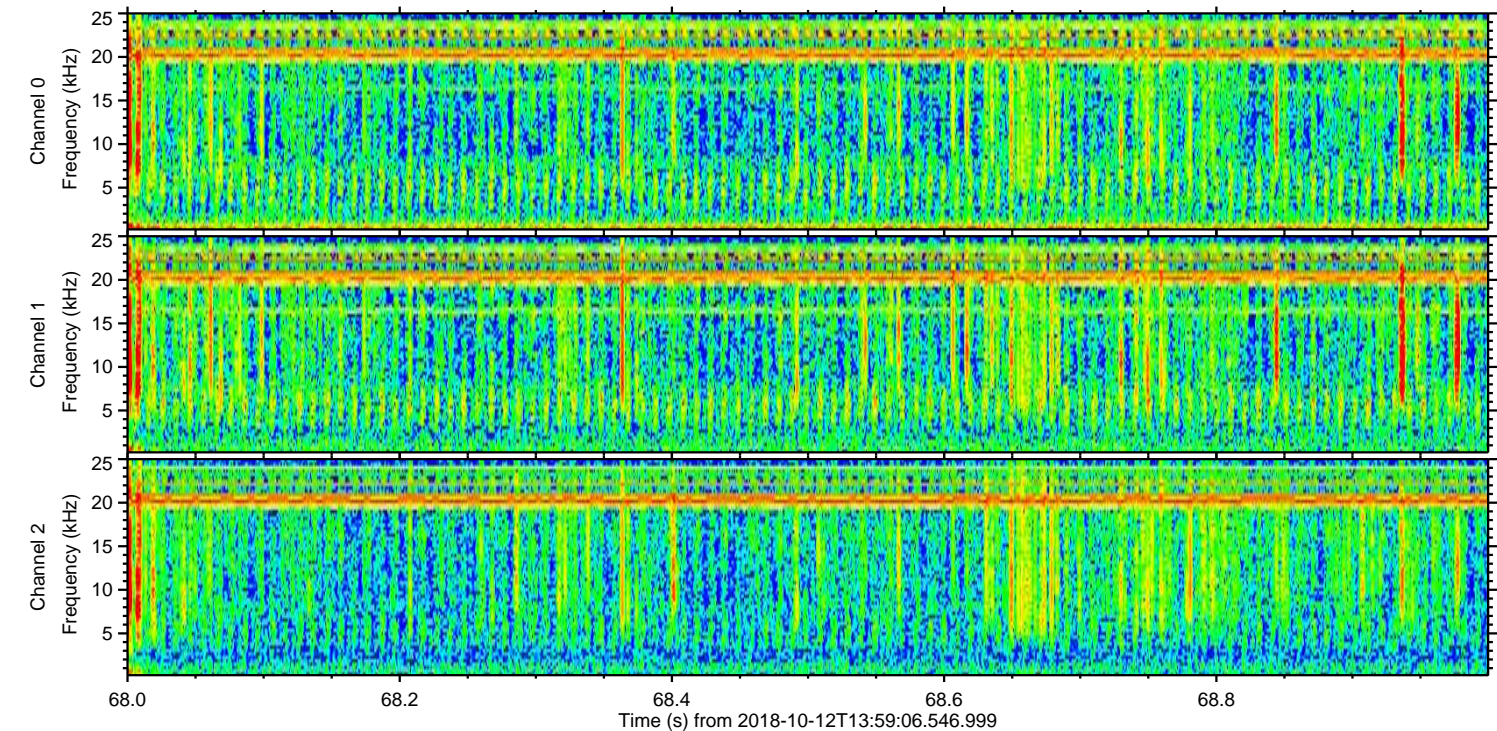
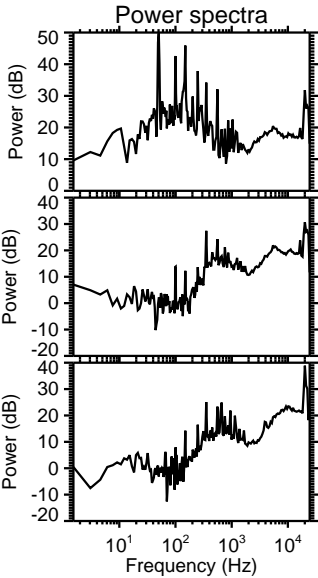
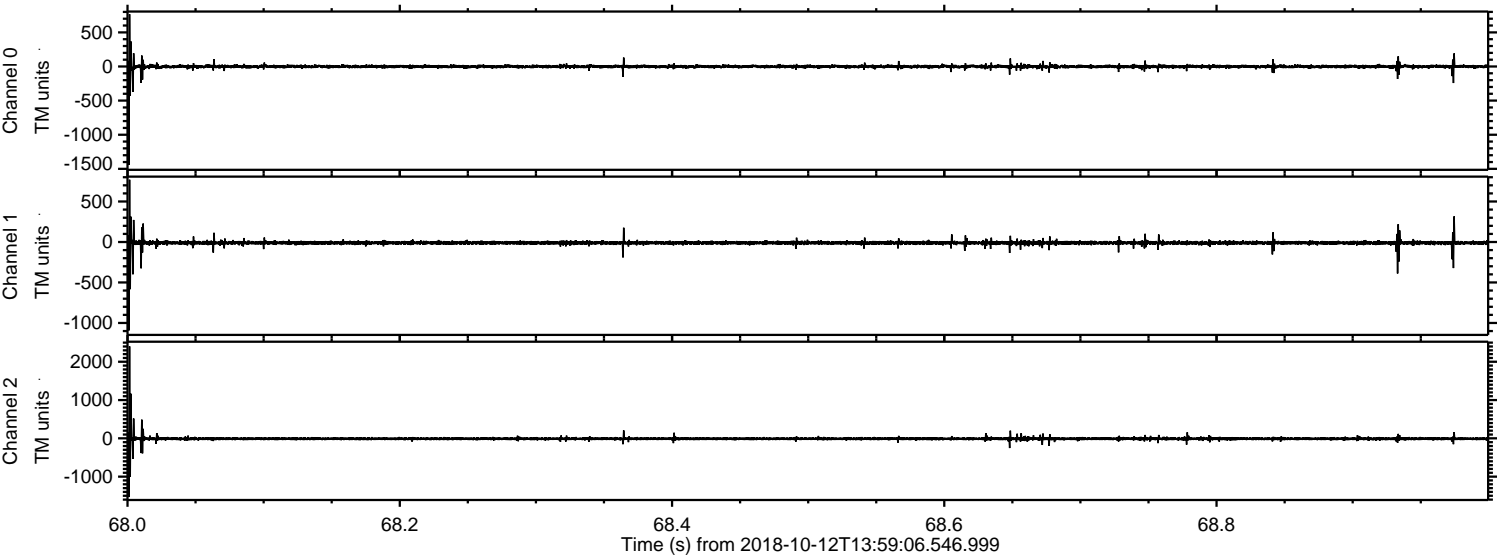

Processed Fri Oct 12 16:07:42 2018 by ELM ver.2012-10-06 from 001\_\_elm20181012\_135905\_\_dat00.bin

