

ELMAVAN 3D WAVEFORMS (Measured data sampled at 50 kHz) 50999 packets of 144 samples from 2018-10-12T10:28:58.388.000.

Processed Fri Oct 12 12:36:25 2018 by ELM ver.2012-10-06 from 001__elm20181012_102857__dat00.bin

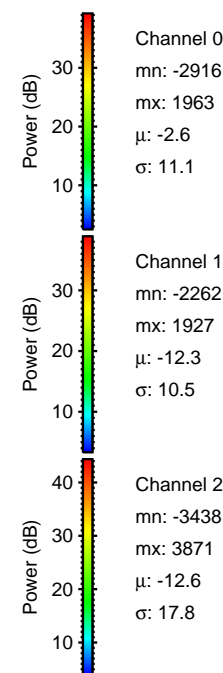

Processed Fri Oct 12 12:36:31 2018 by ELM ver.2012-10-06 from 001__elm20181012_102857__dat00.bin

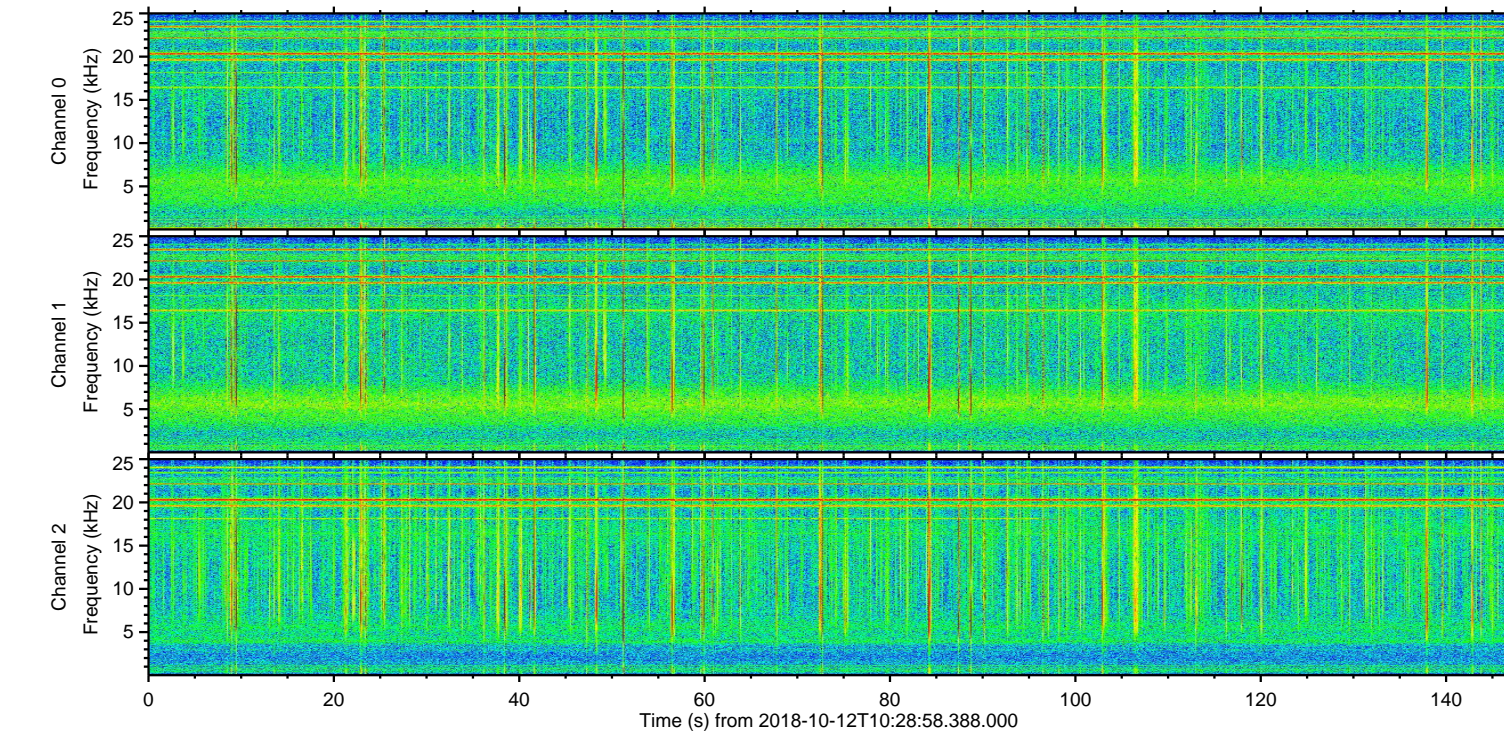
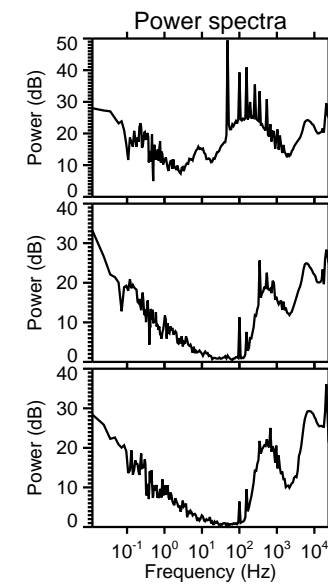
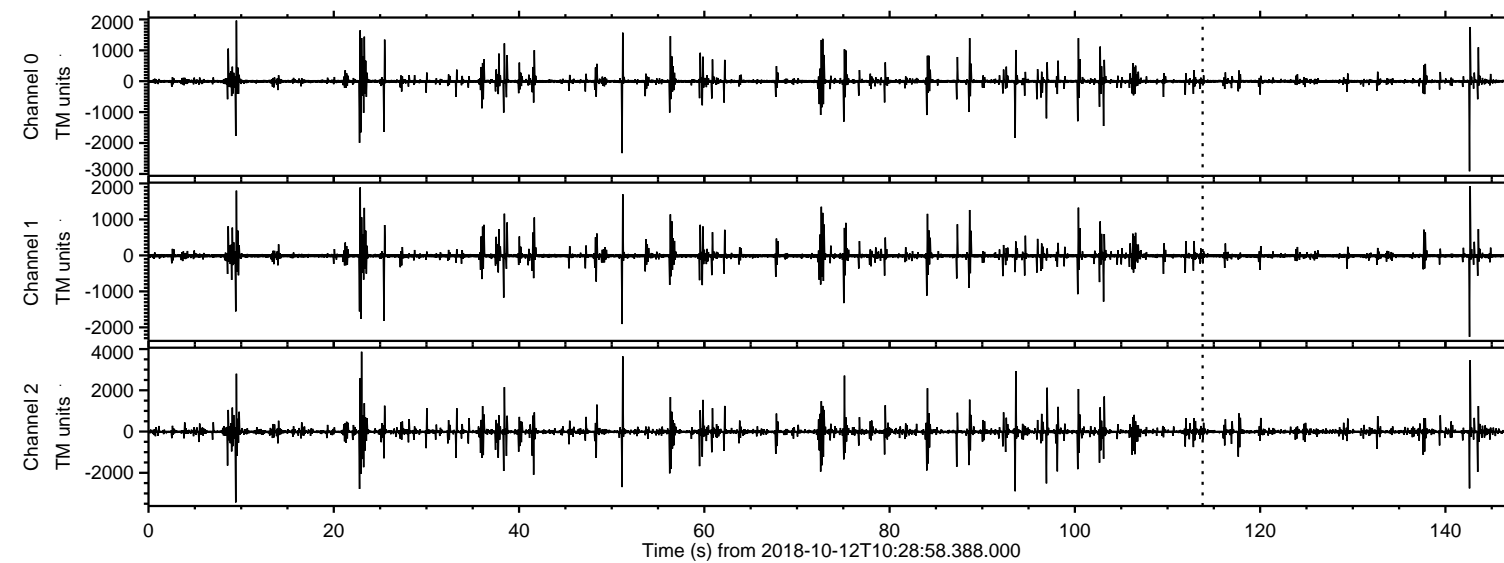
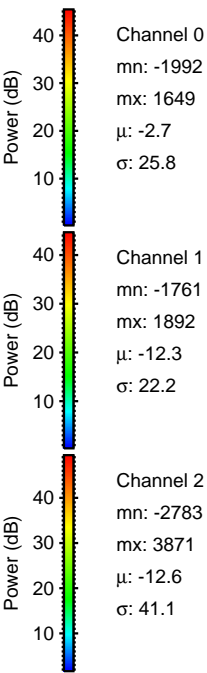
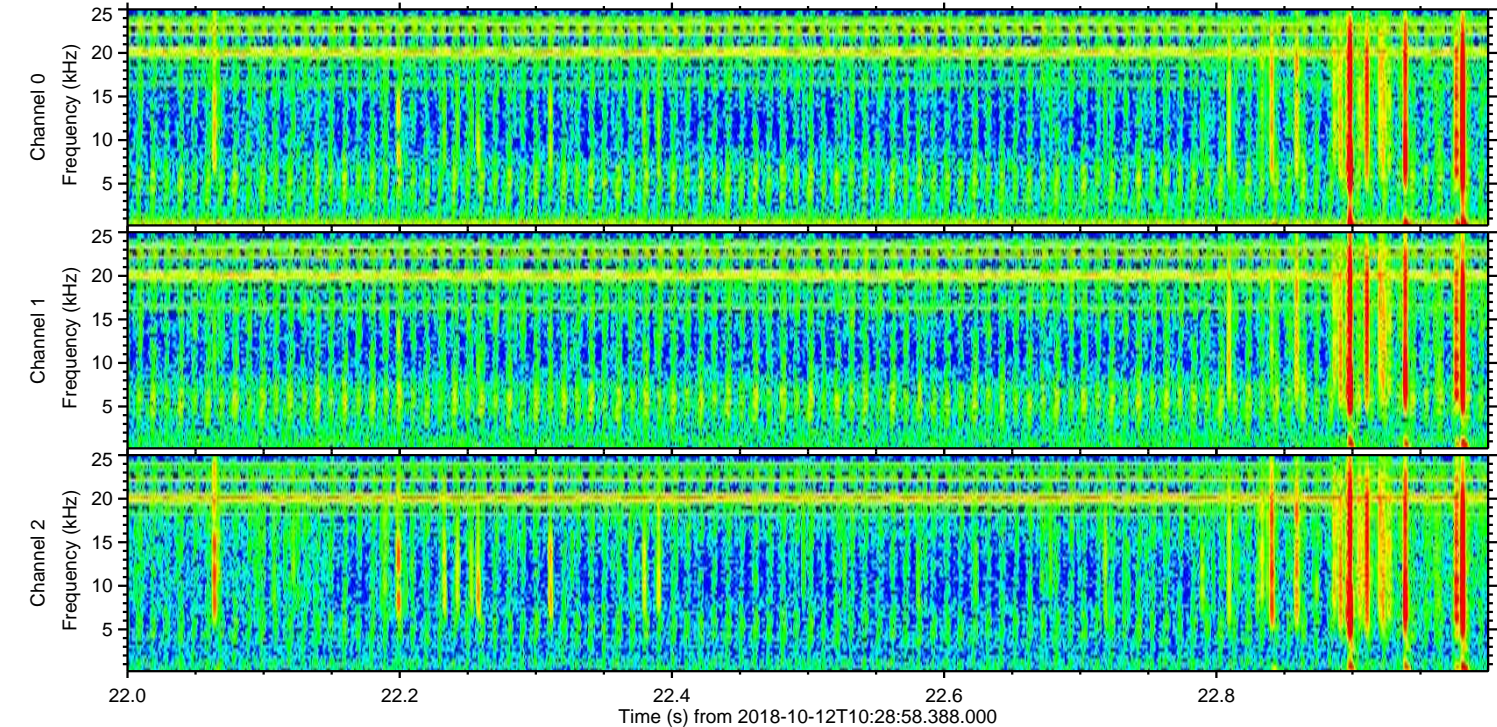
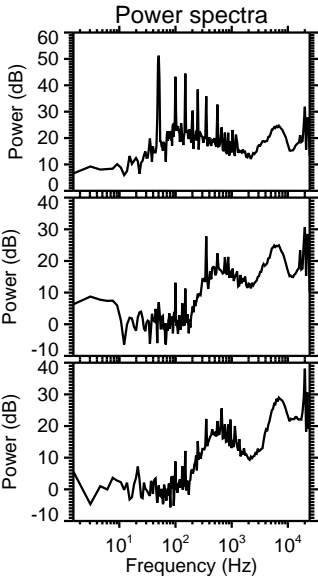
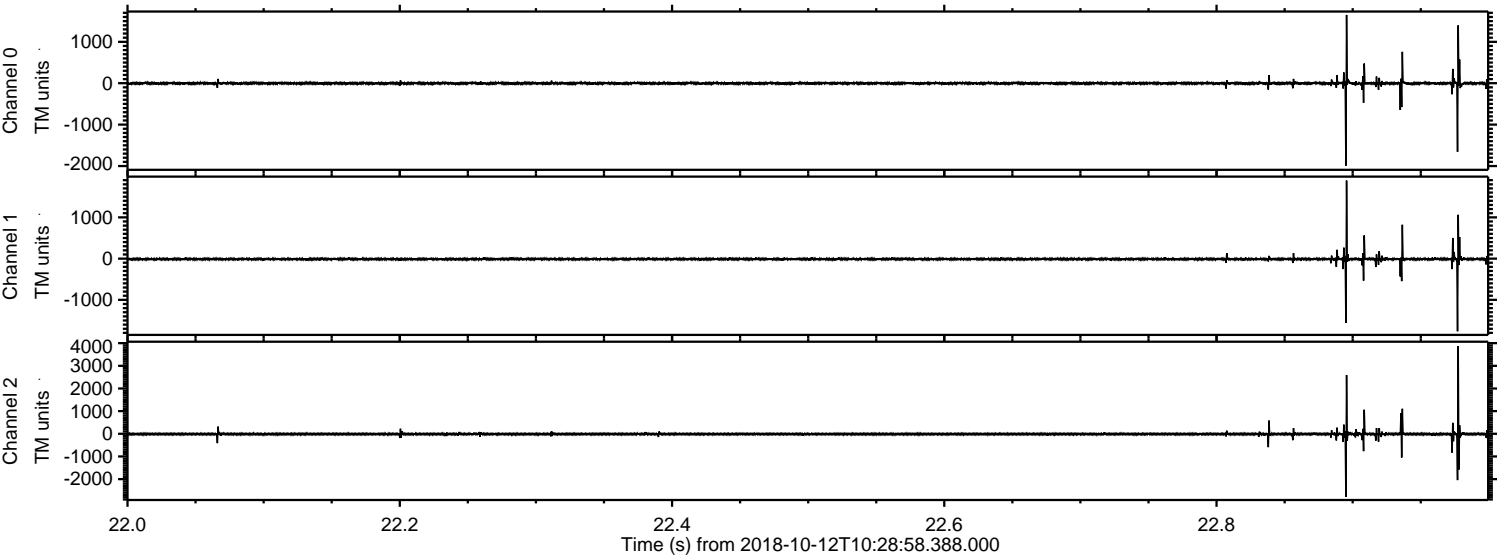

Processed Fri Oct 12 12:36:32 2018 by ELM ver.2012-10-06 from 001__elm20181012_102857__dat00.bin

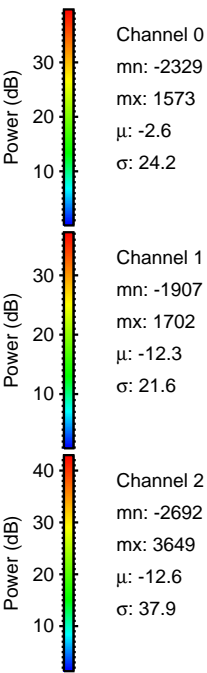
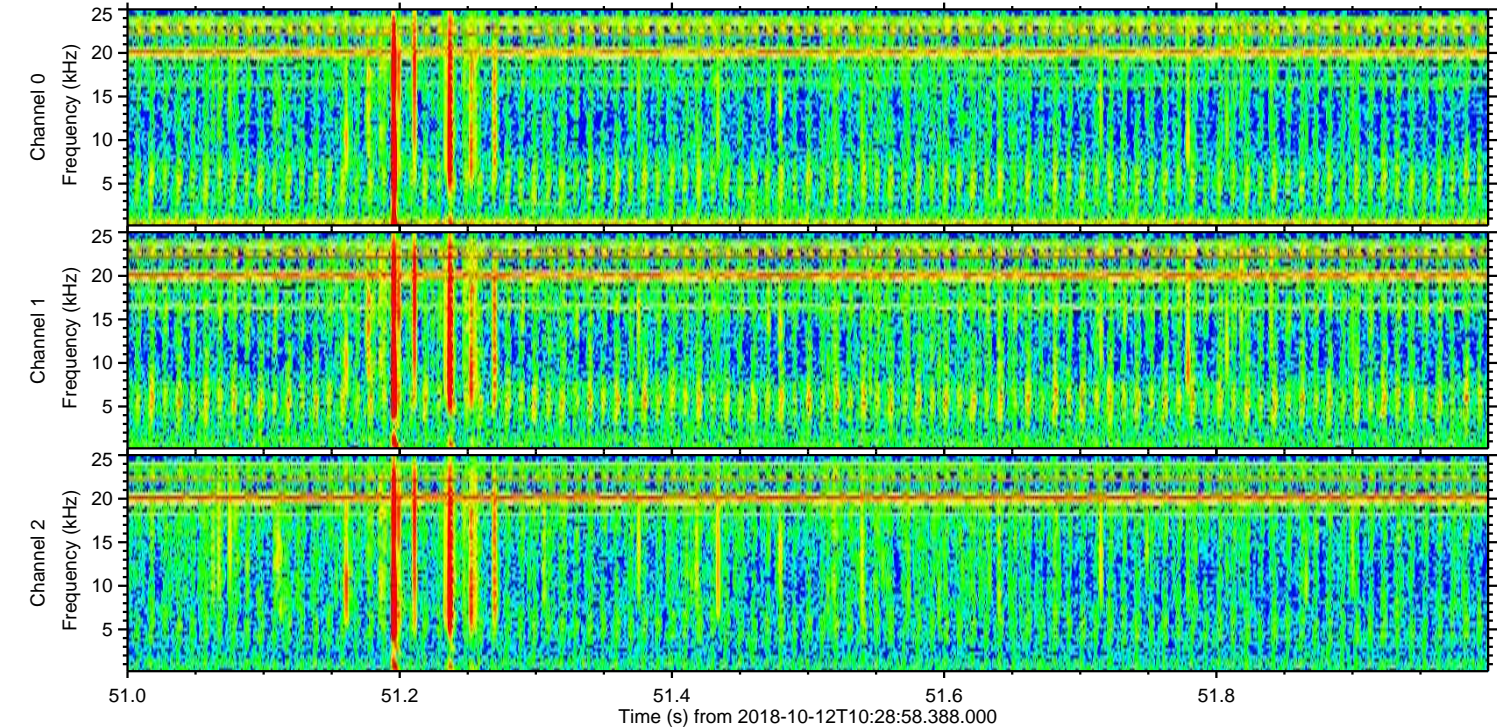
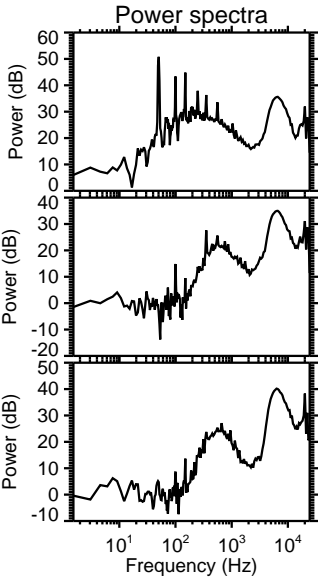
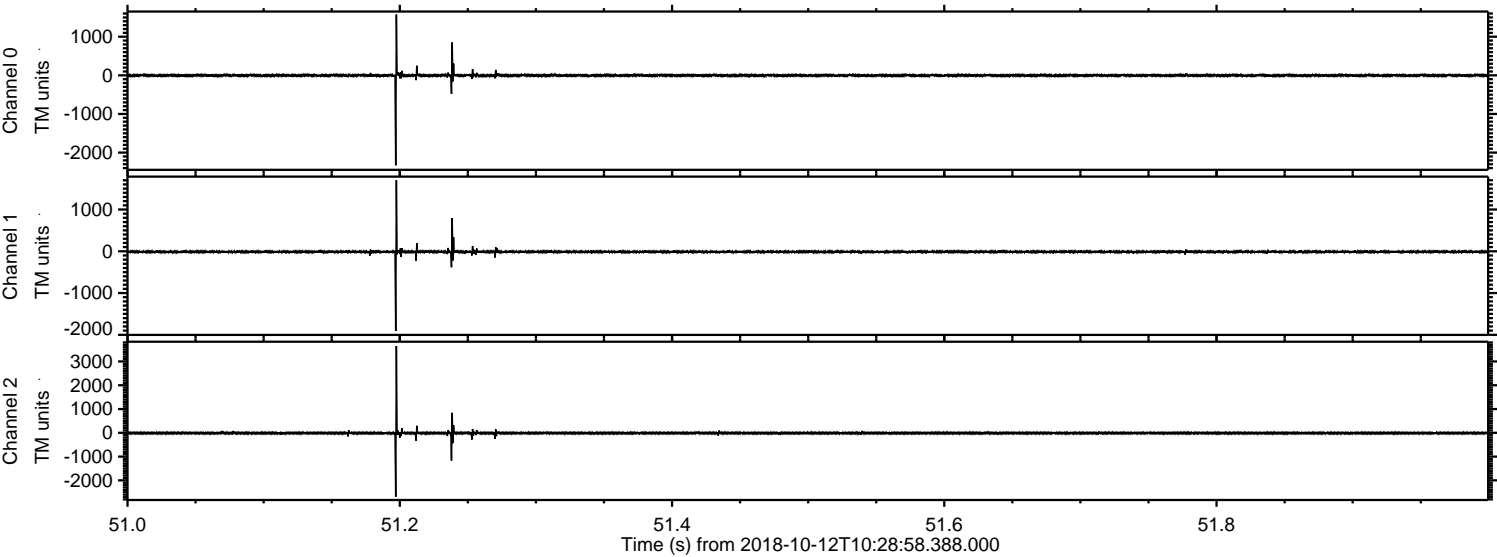

ELMAVAN 3D WAVEFORMS (Measured data sampled at 50 kHz) 50999 packets of 144 samples from 2018-10-12T10:28:58.388.000. Part 143/147

Processed Fri Oct 12 12:36:32 2018 by ELM ver.2012-10-06 from 001__elm20181012_102857__dat00.bin

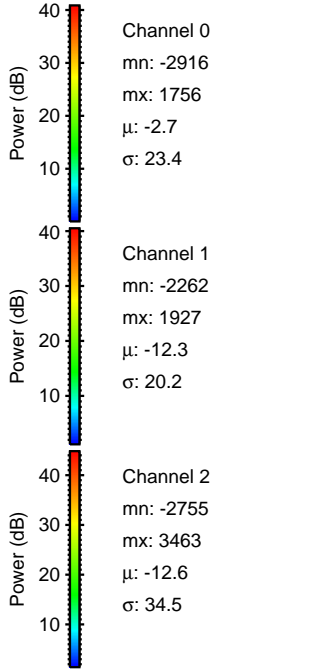
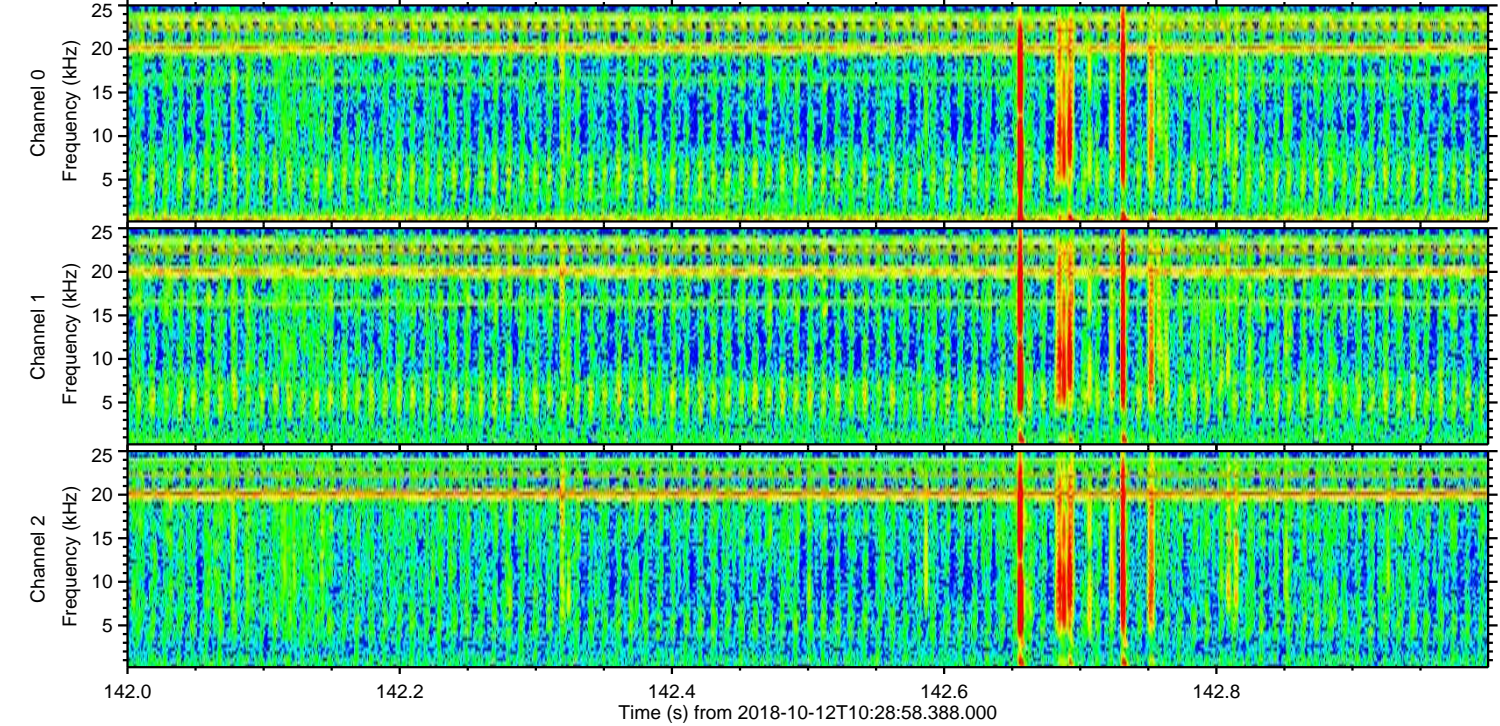
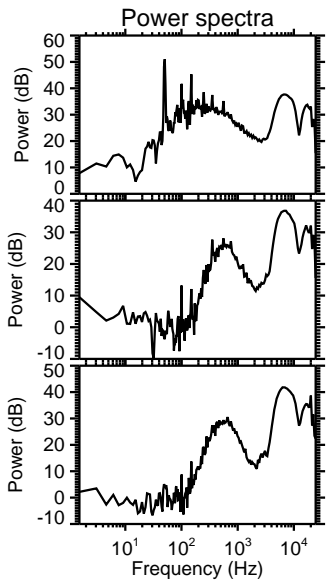
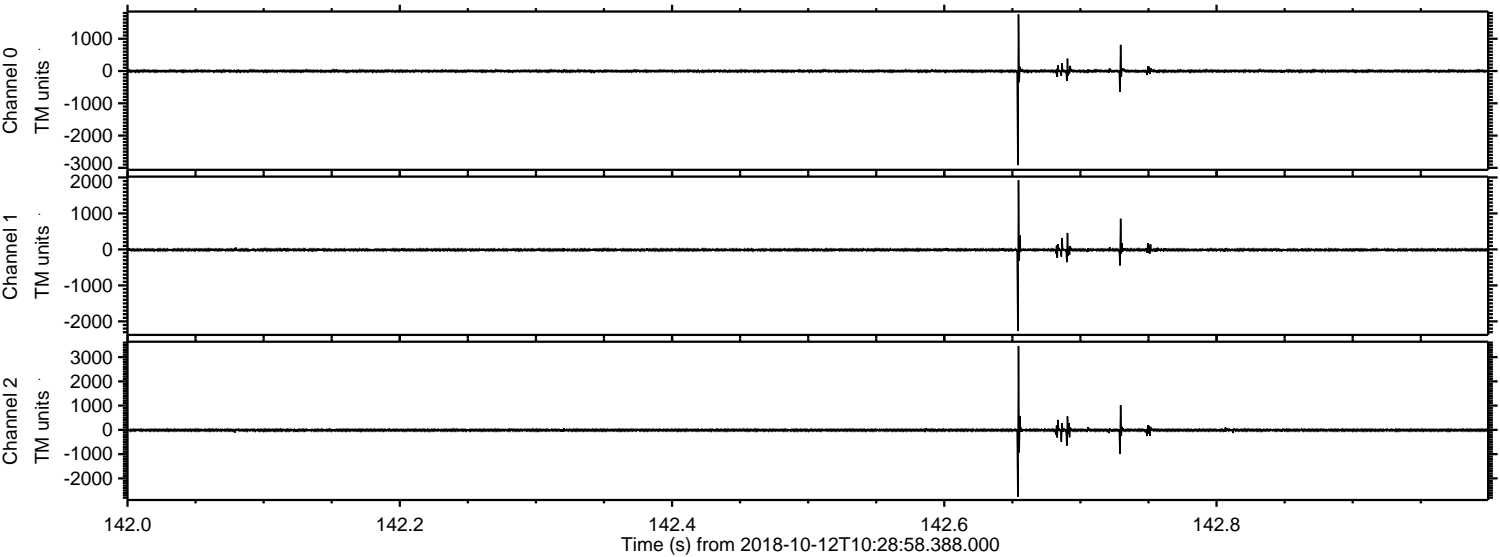

ELMAVAN 3D WAVEFORMS (Measured data sampled at 50 kHz) 50999 packets of 144 samples from 2018-10-12T10:28:58.388.000. Part 10/147

Processed Fri Oct 12 12:36:33 2018 by ELM ver.2012-10-06 from 001__elm20181012_102857__dat00.bin

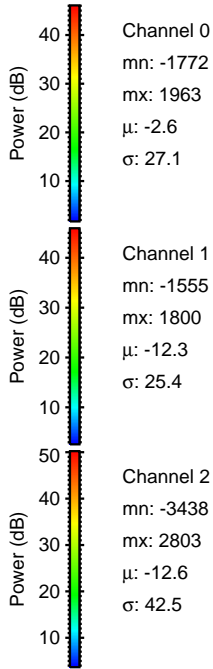
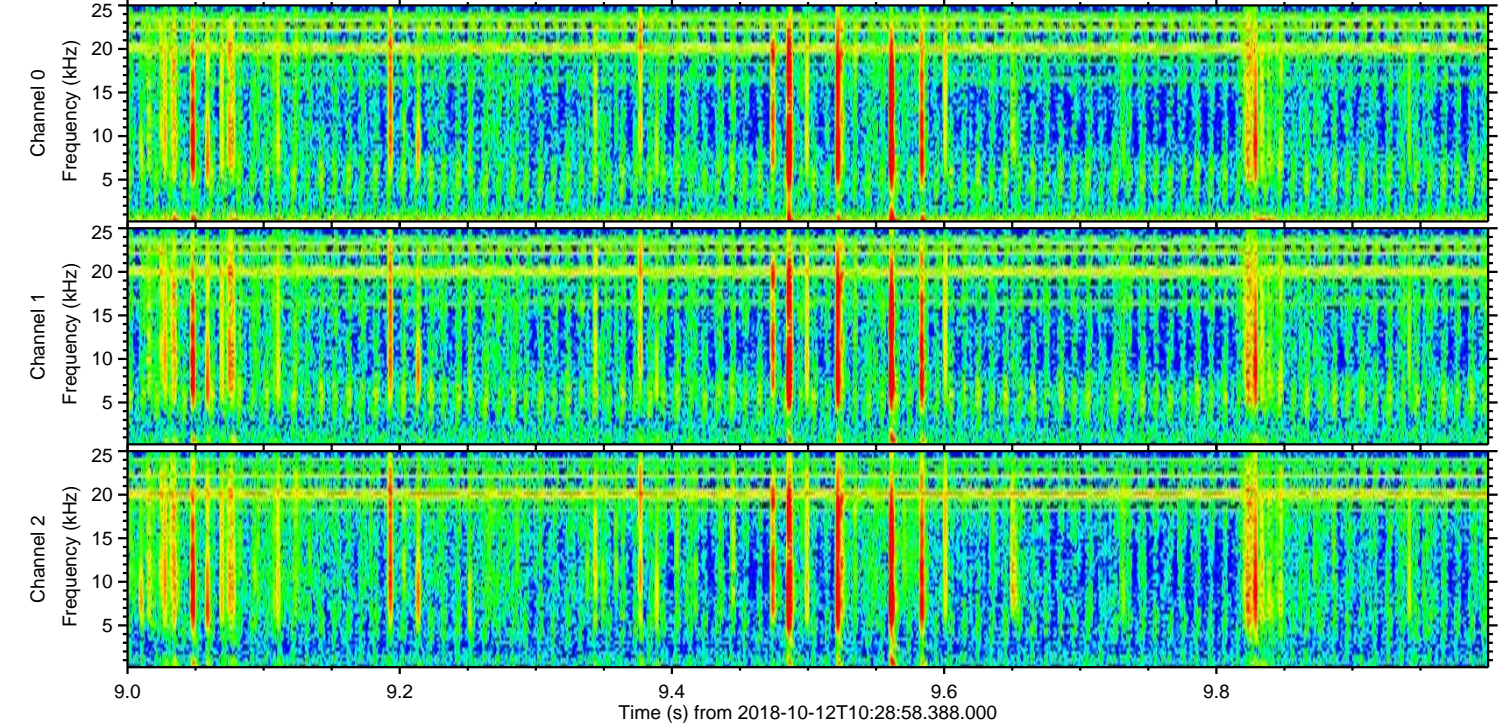
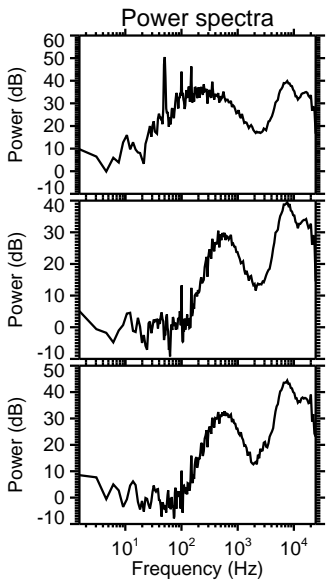
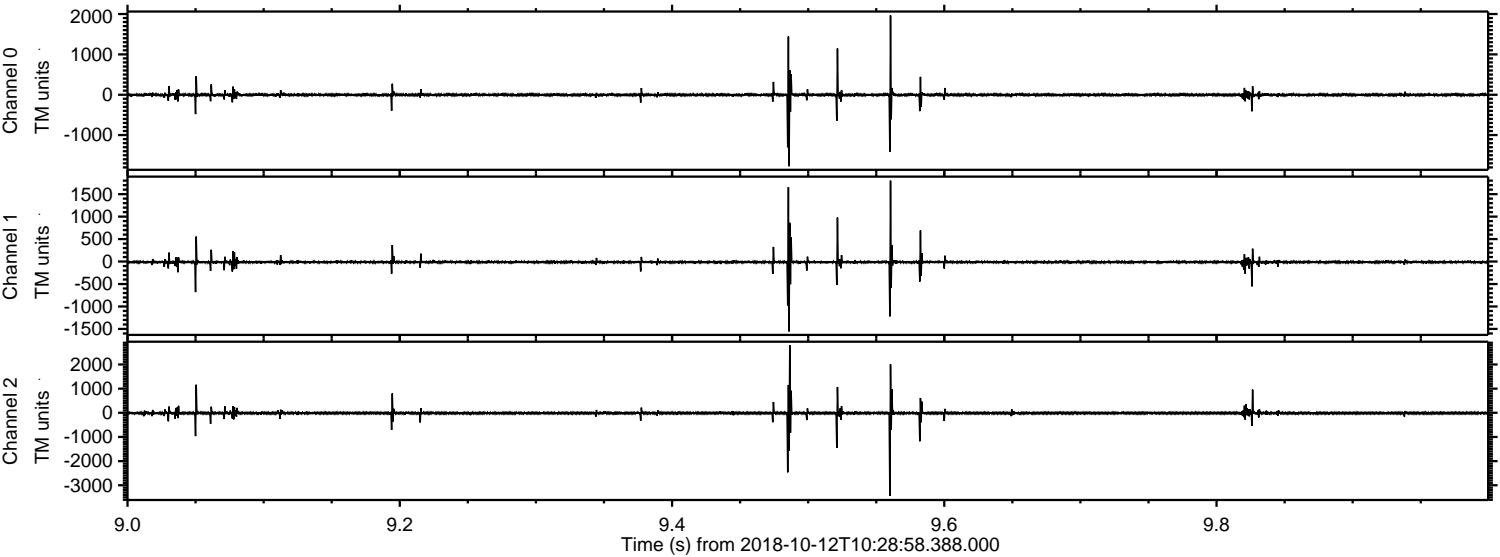

Channel 0
mn: -1772
mx: 1963
 μ : -2.6
 σ : 27.1

Channel 1
mn: -1555
mx: 1800
 μ : -12.3
 σ : 25.4

Channel 2
mn: -3438
mx: 2803
 μ : -12.6
 σ : 42.5

Processed Fri Oct 12 12:36:34 2018 by ELM ver.2012-10-06 from 001__elm20181012_102857__dat00.bin

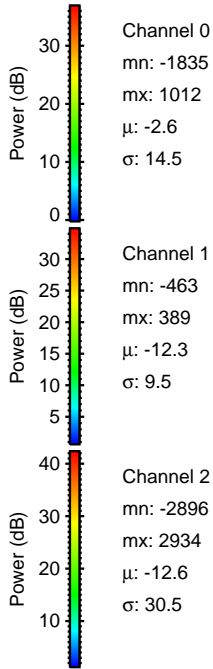
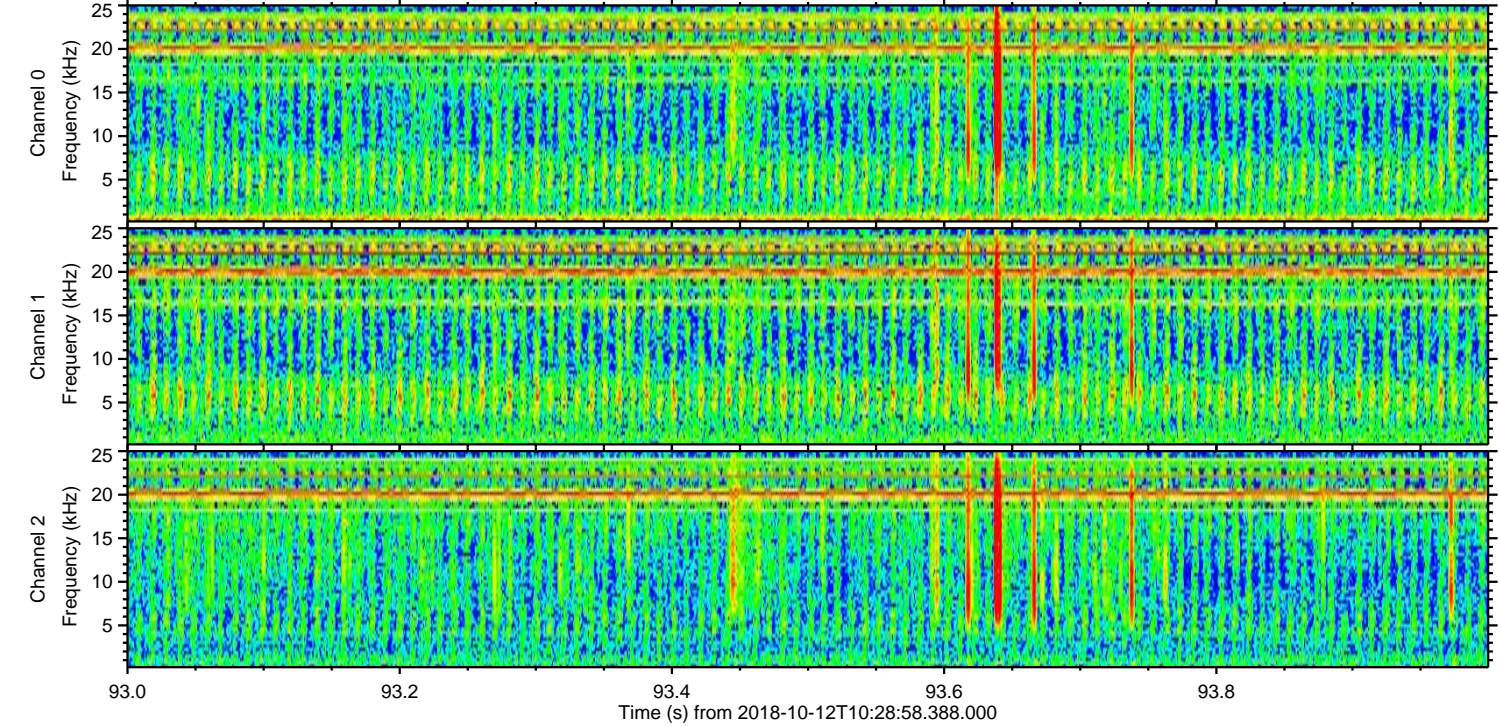
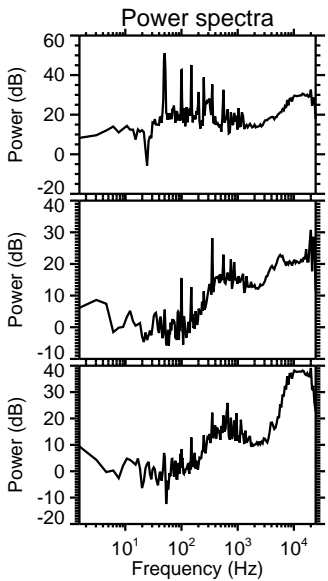
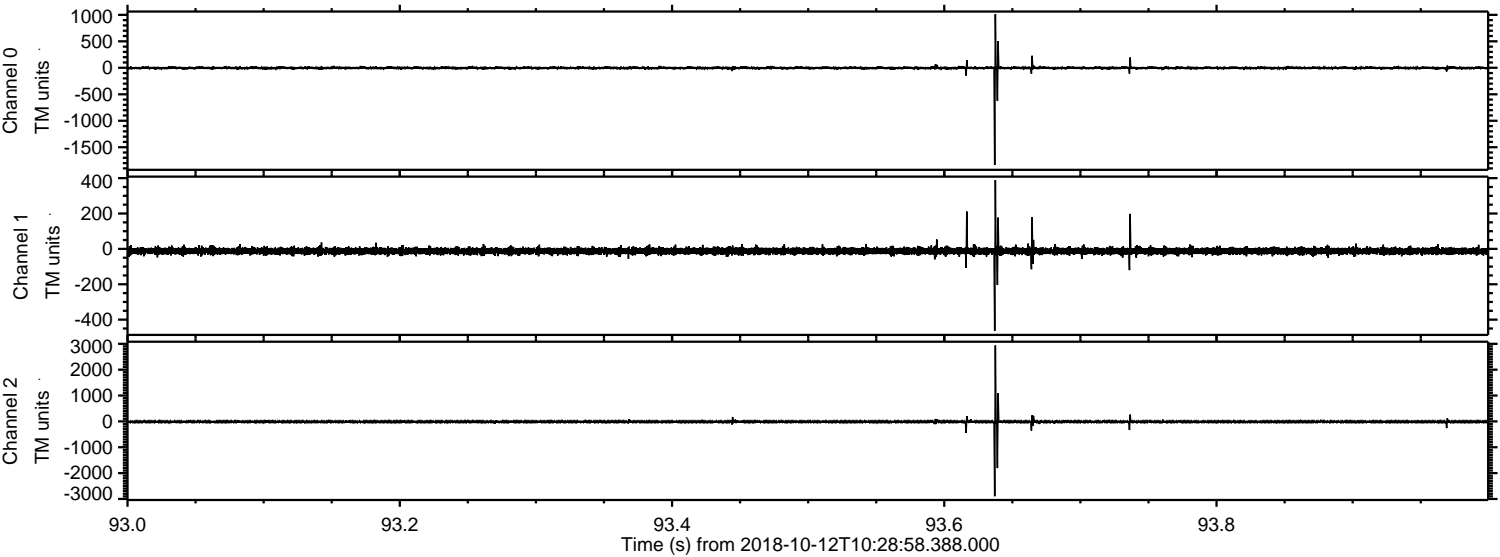

Processed Fri Oct 12 12:36:34 2018 by ELM ver.2012-10-06 from 001__elm20181012_102857__dat00.bin

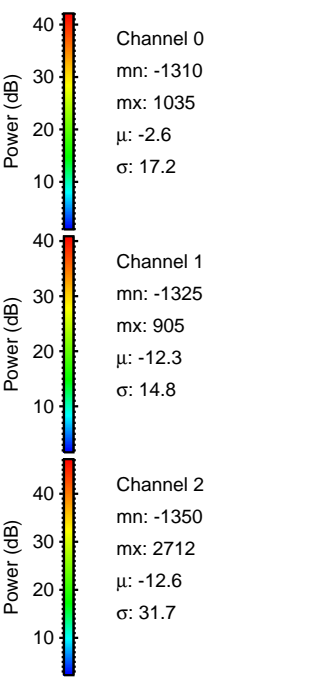
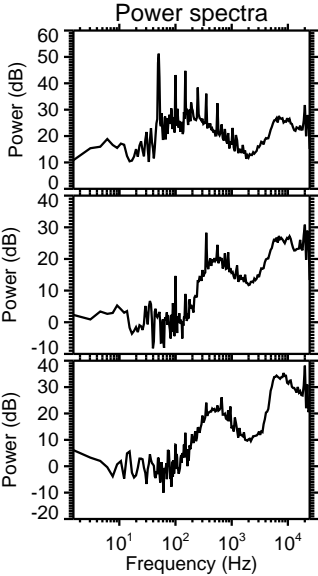
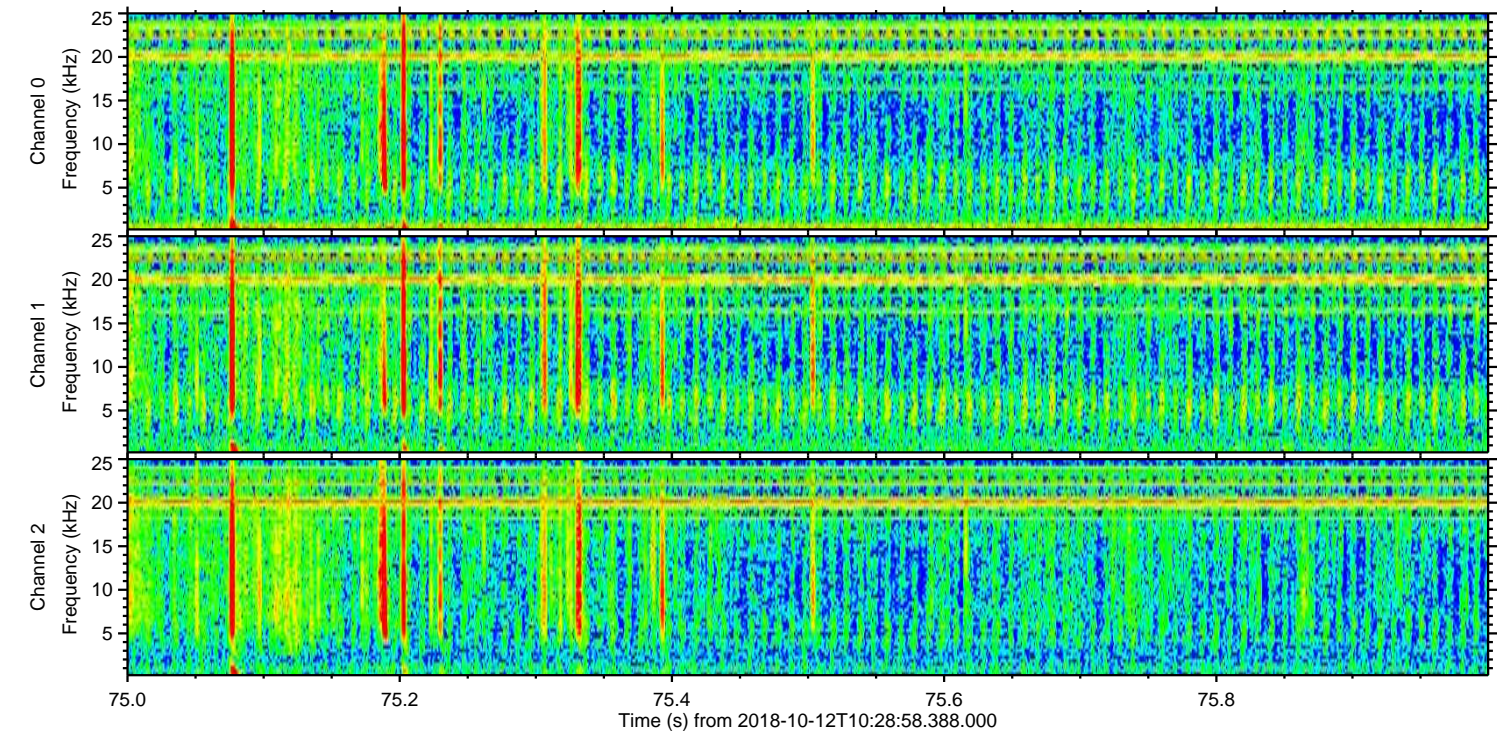
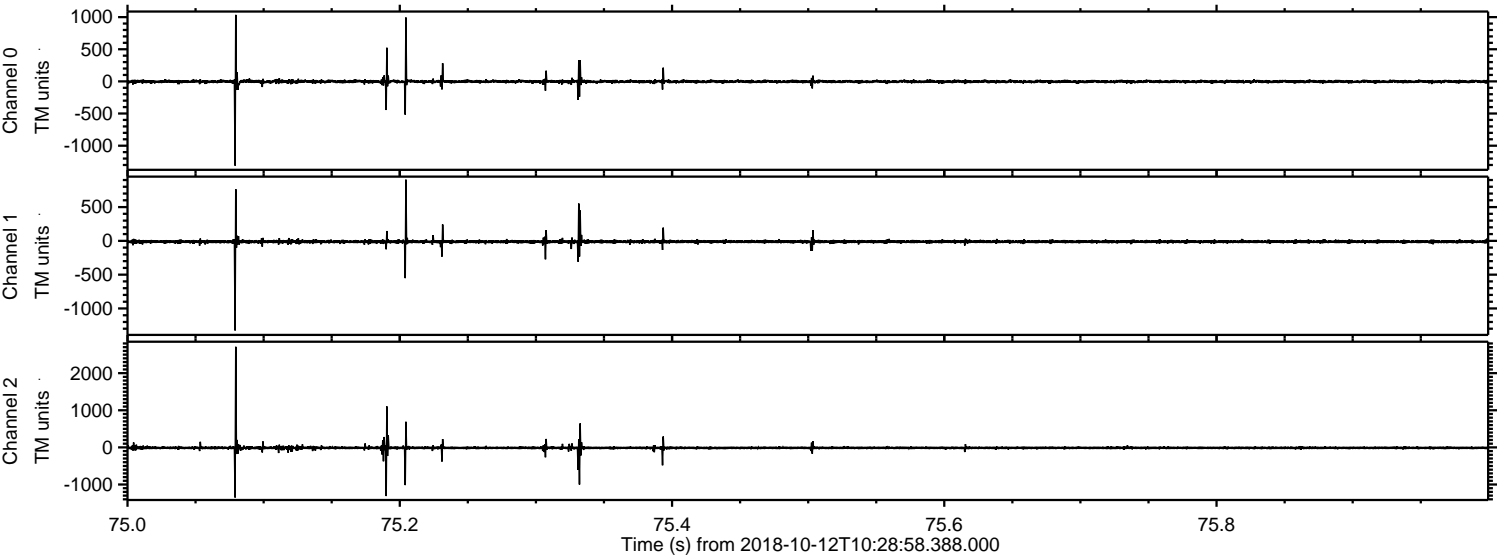

Processed Fri Oct 12 12:36:35 2018 by ELM ver.2012-10-06 from 001__elm20181012_102857__dat00.bin

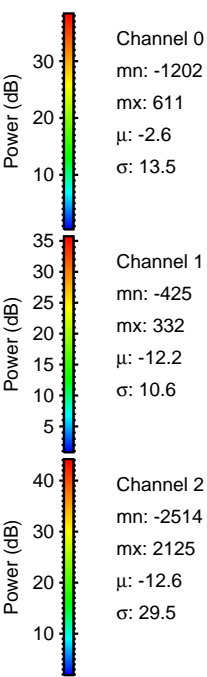
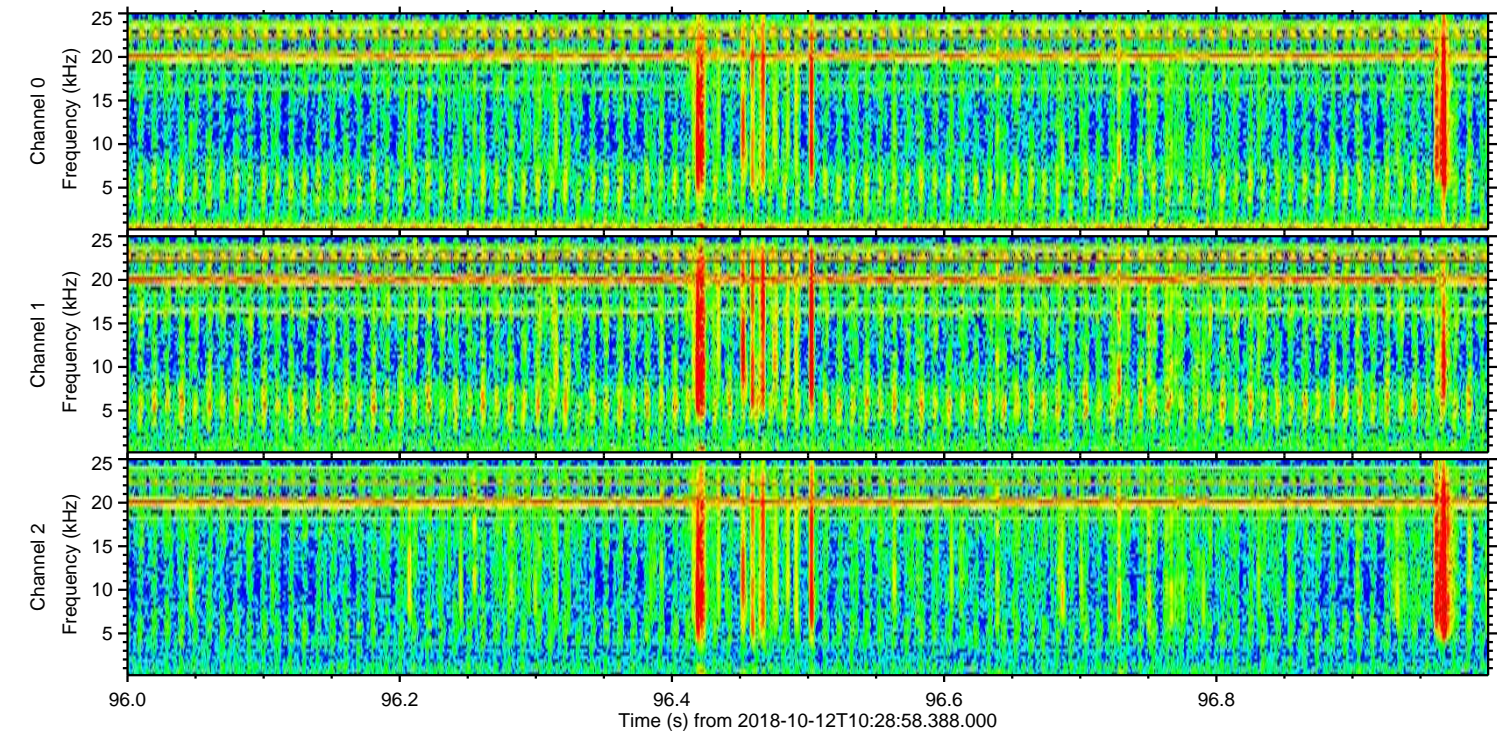
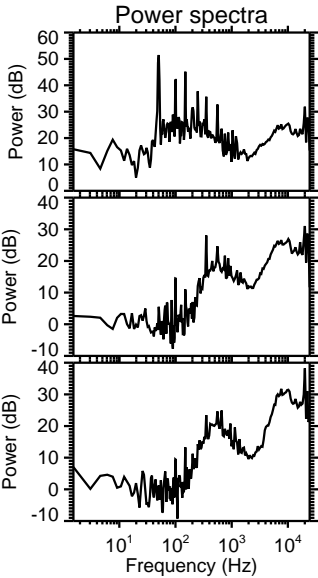
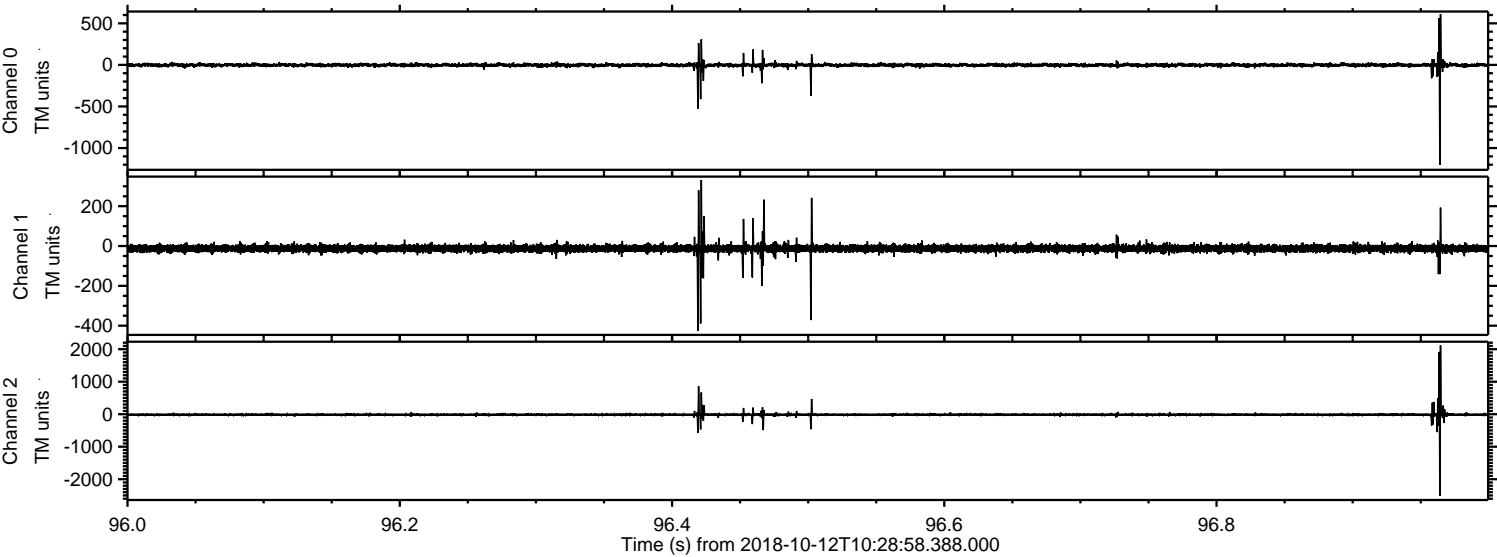

Channel 0
mn: -1202
mx: 611
 μ : -2.6
 σ : 13.5

Channel 1
mn: -425
mx: 332
 μ : -12.2
 σ : 10.6

Channel 2
mn: -2514
mx: 2125
 μ : -12.6
 σ : 29.5

Processed Fri Oct 12 12:36:35 2018 by ELM ver.2012-10-06 from 001__elm20181012_102857__dat00.bin

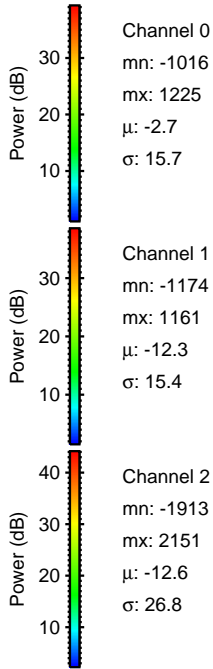
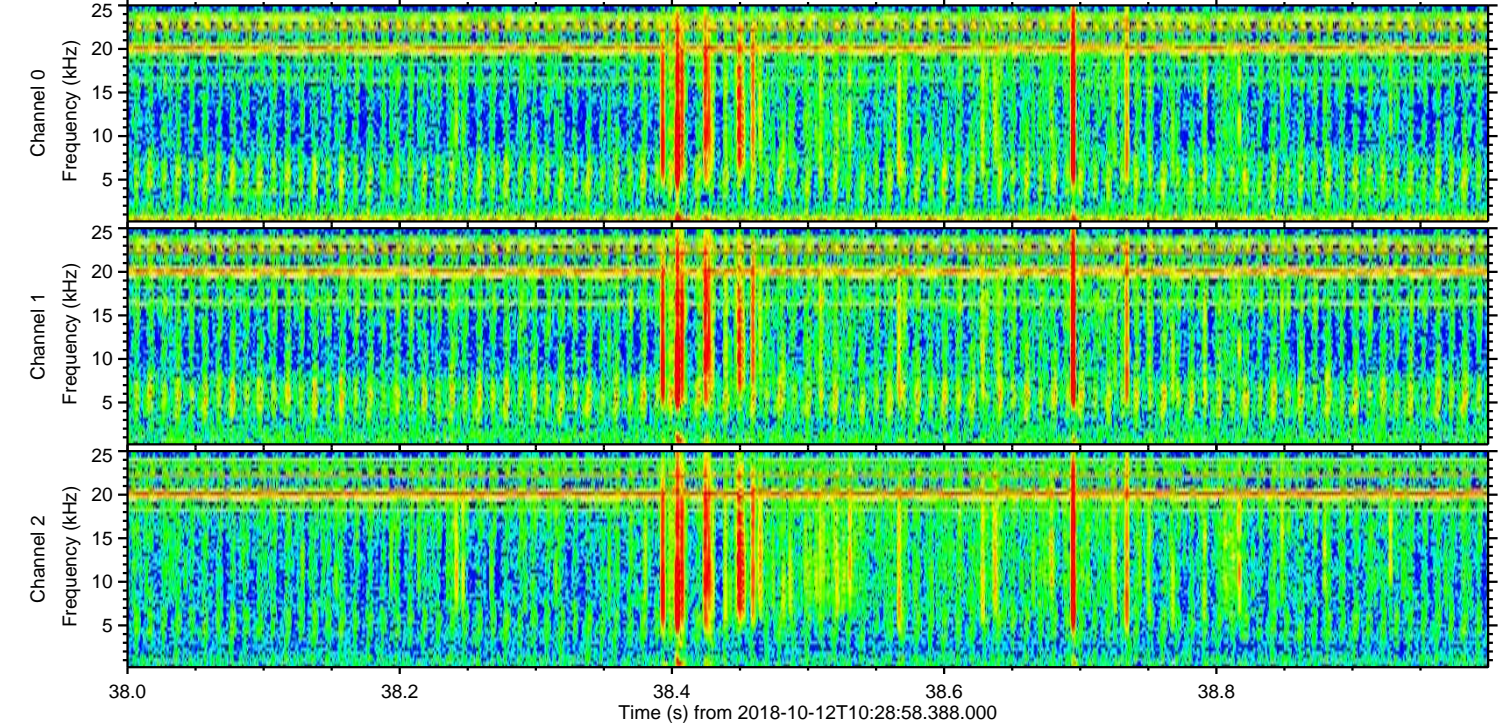
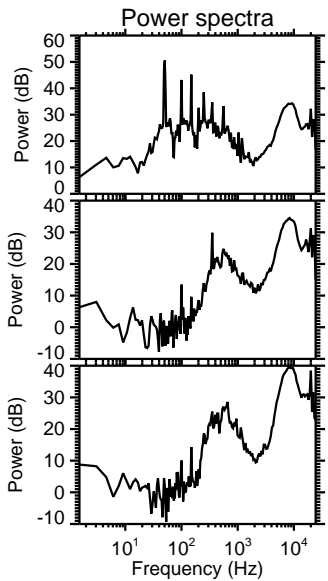
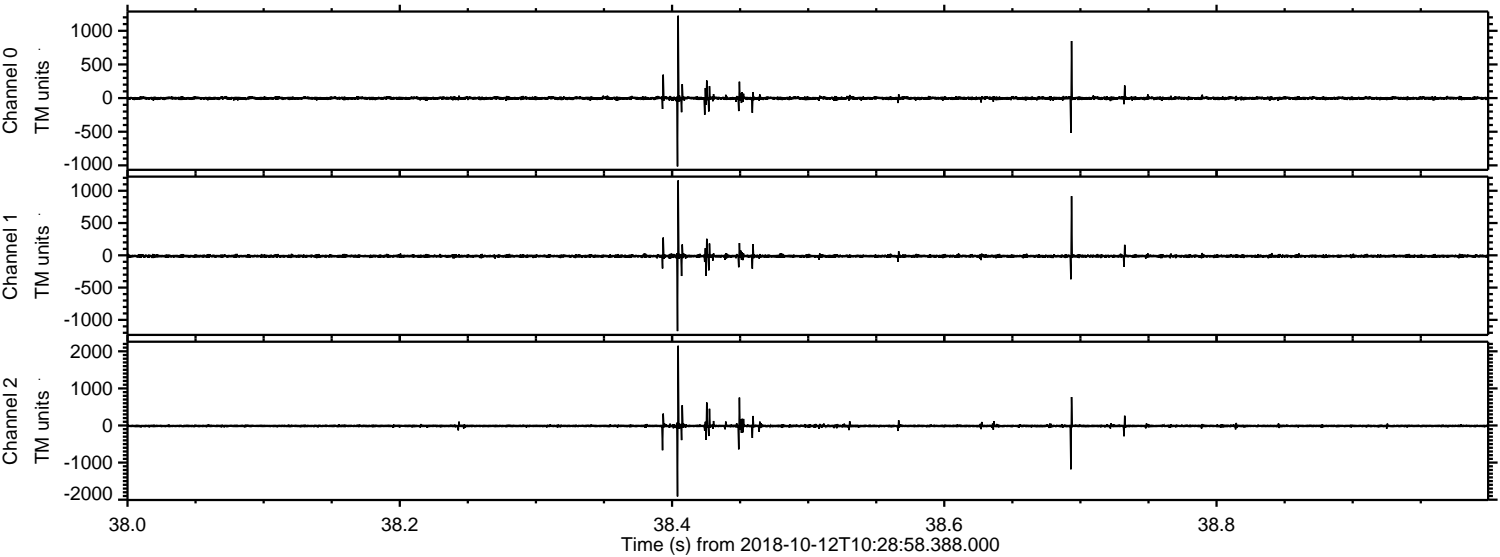

Channel 0
mn: -1016
mx: 1225
 μ : -2.7
 σ : 15.7

Channel 1
mn: -1174
mx: 1161
 μ : -12.3
 σ : 15.4

Channel 2
mn: -1913
mx: 2151
 μ : -12.6
 σ : 26.8

Processed Fri Oct 12 12:36:36 2018 by ELM ver.2012-10-06 from 001__elm20181012_102857__dat00.bin

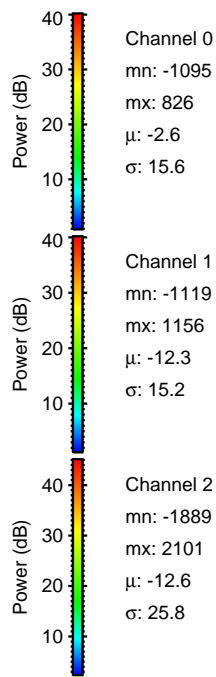
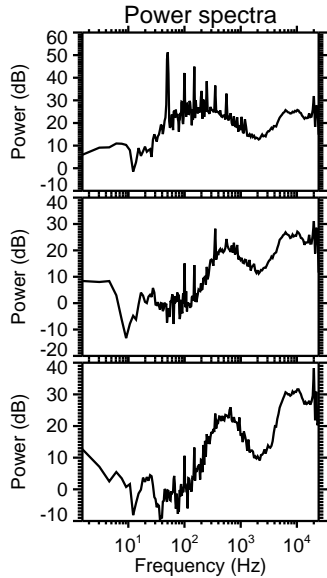
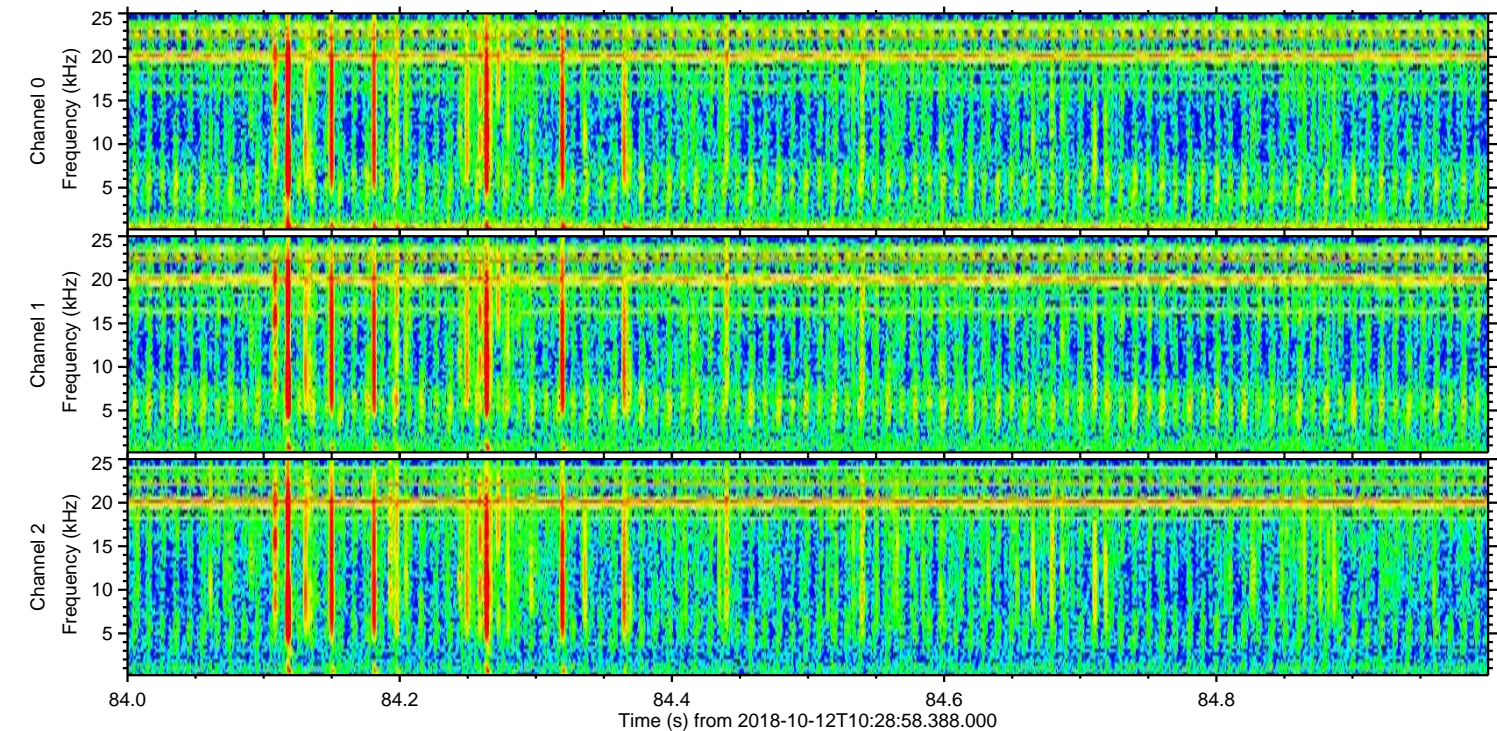
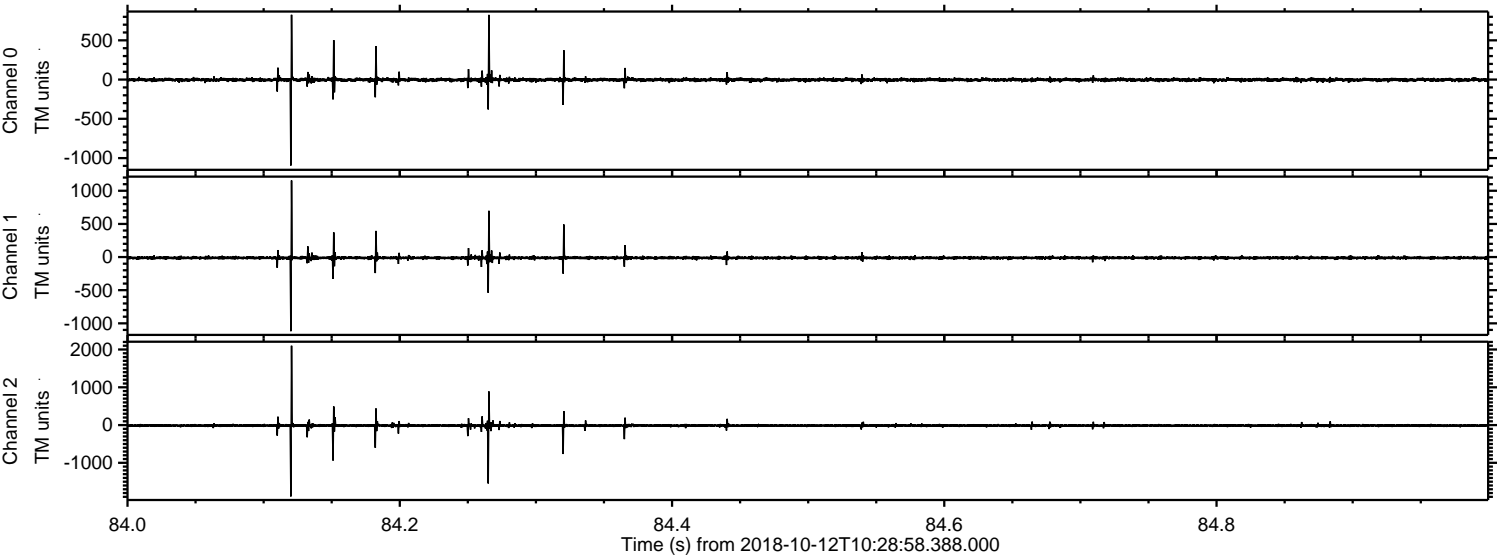

Channel 0
mn: -1095
mx: 826
 μ : -2.6
 σ : 15.6

Channel 1
mn: -1119
mx: 1156
 μ : -12.3
 σ : 15.2

Channel 2
mn: -1889
mx: 2101
 μ : -12.6
 σ : 25.8

Processed Fri Oct 12 12:36:37 2018 by ELM ver.2012-10-06 from 001__elm20181012_102857__dat00.bin

