

ELMAVAN 3D WAVEFORMS (Measured data sampled at 50 kHz) 51000 packets of 144 samples from 2018-10-12T07:33:51.538.999.

Processed Fri Oct 12 09:41:40 2018 by ELM ver.2012-10-06 from 001__elm20181012_073350__dat00.bin

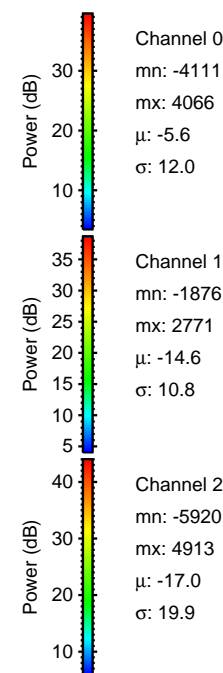

Processed Fri Oct 12 09:41:46 2018 by ELM ver.2012-10-06 from 001__elm20181012_073350__dat00.bin

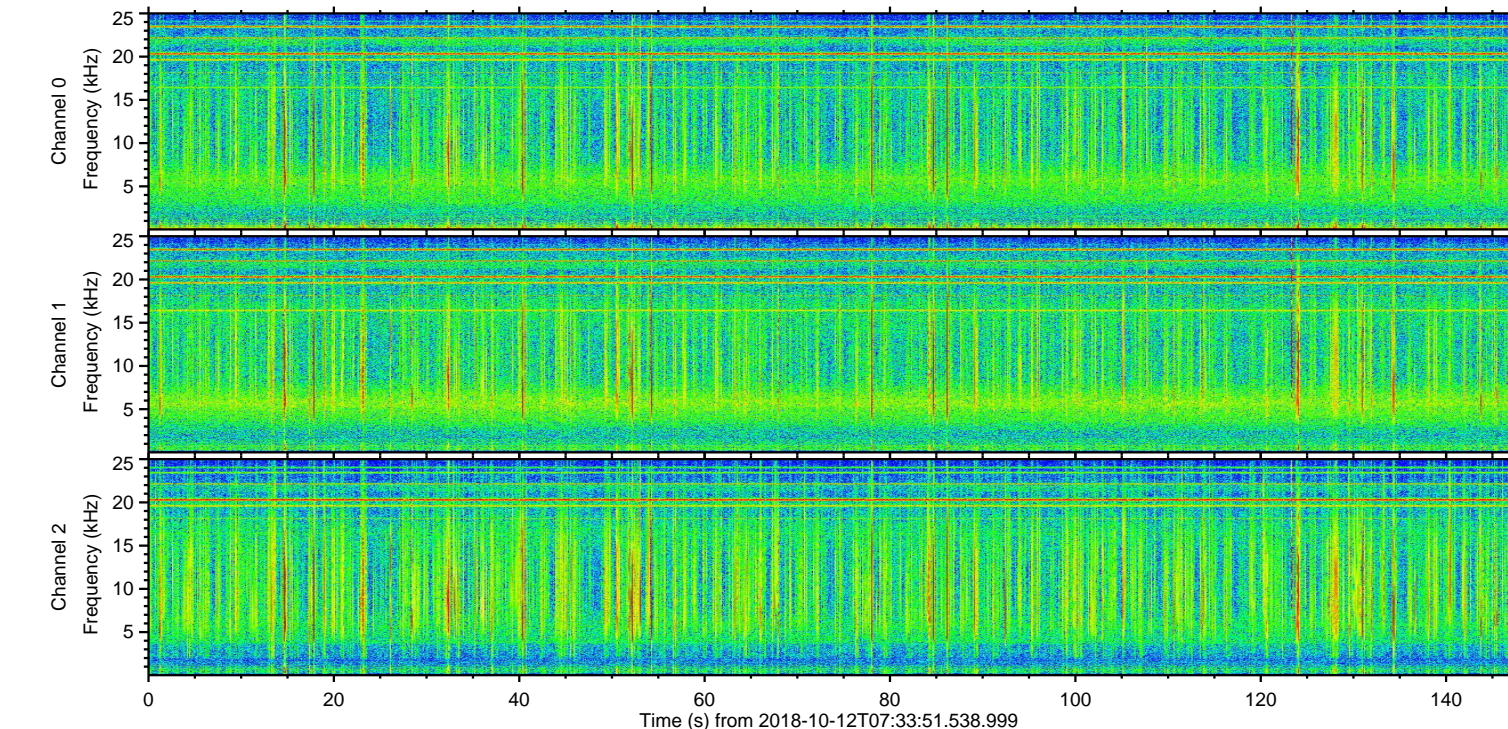
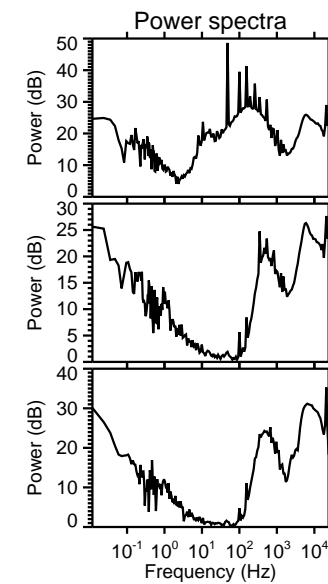
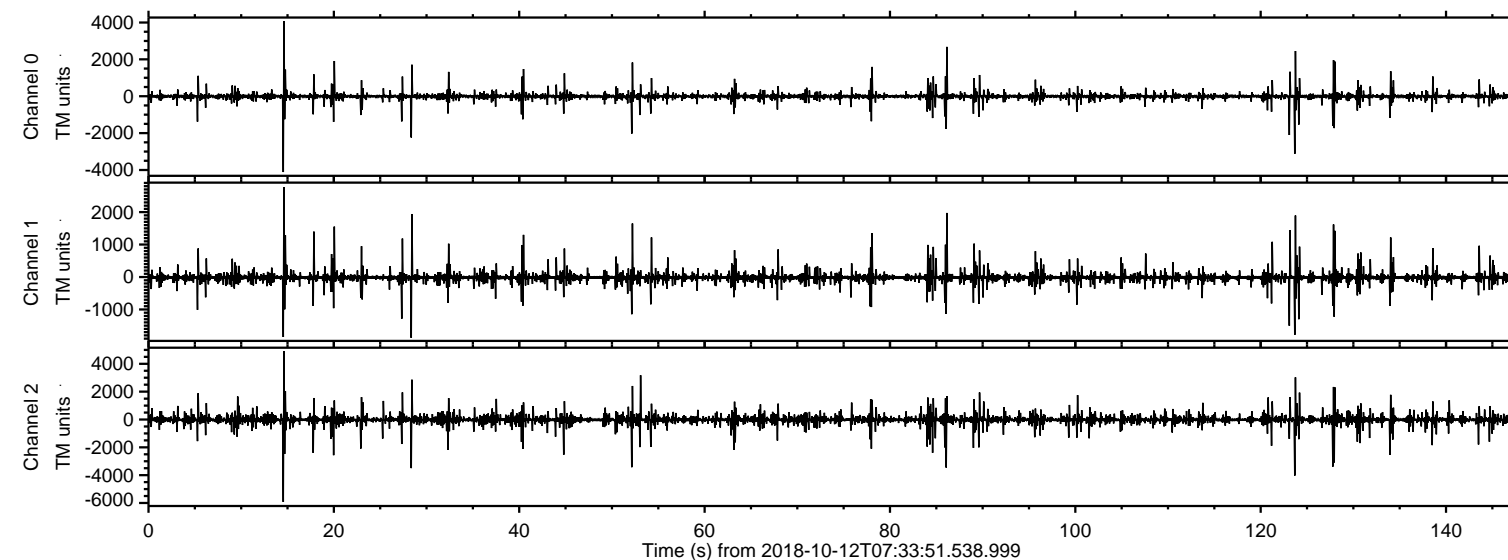
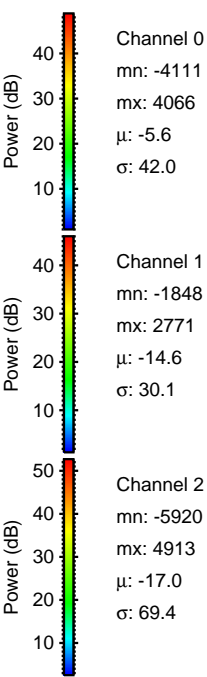
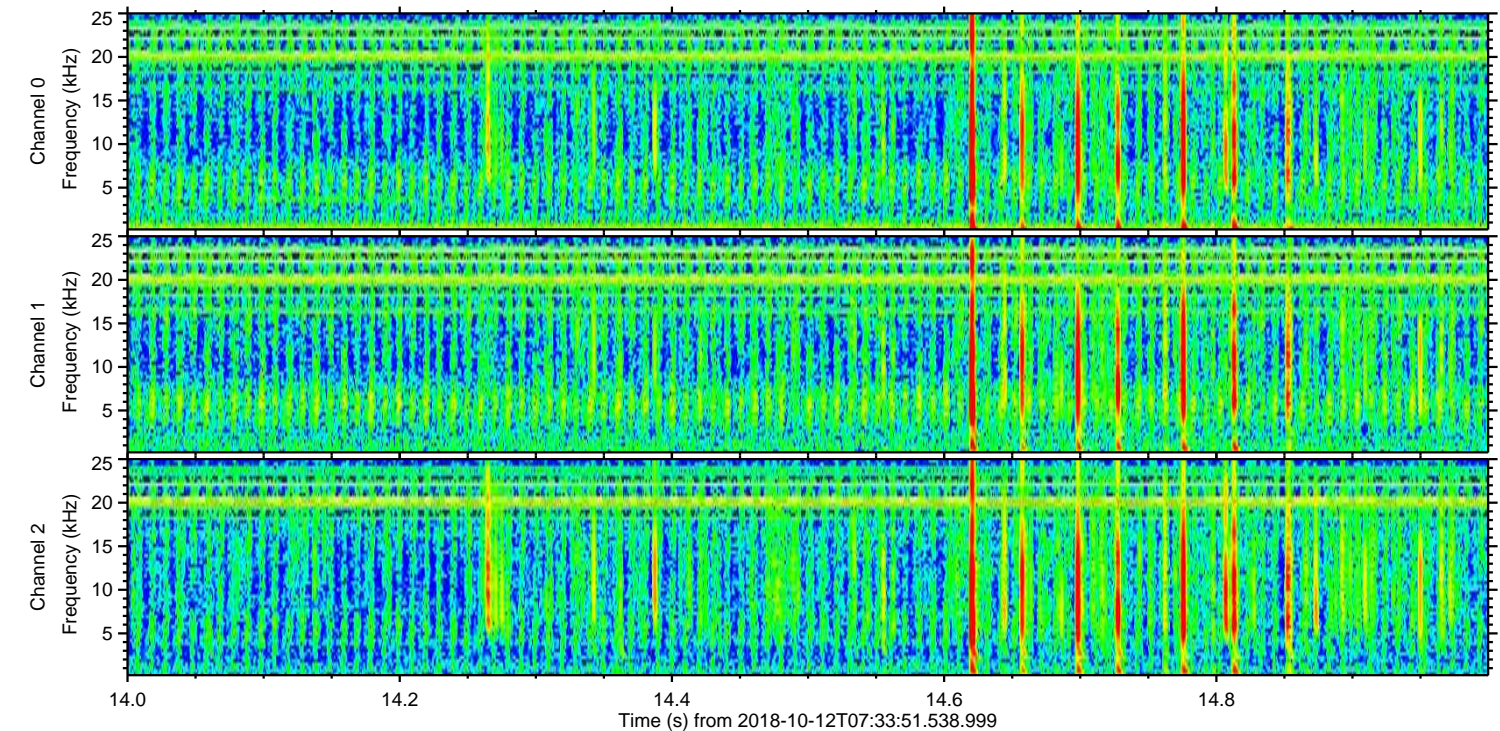
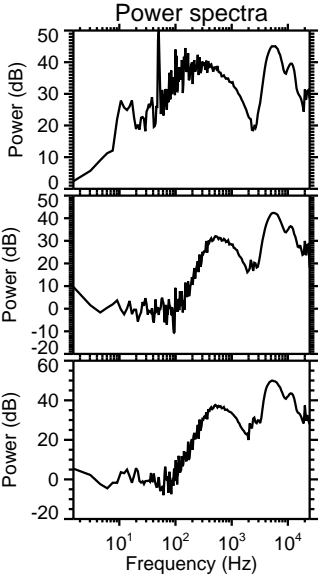
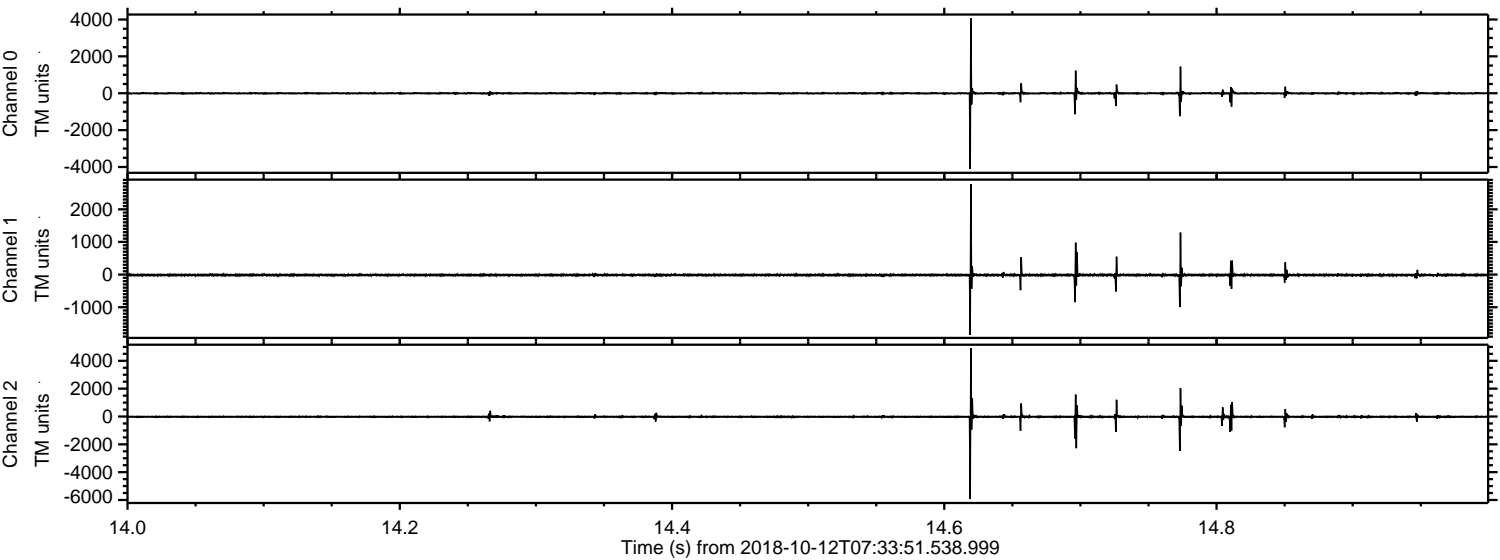

ELMAVAN 3D WAVEFORMS (Measured data sampled at 50 kHz) 51000 packets of 144 samples from 2018-10-12T07:33:51.538.999. Part 124/147

Processed Fri Oct 12 09:41:47 2018 by ELM ver.2012-10-06 from 001__elm20181012_073350__dat00.bin

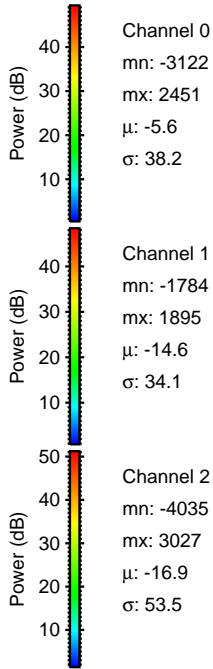
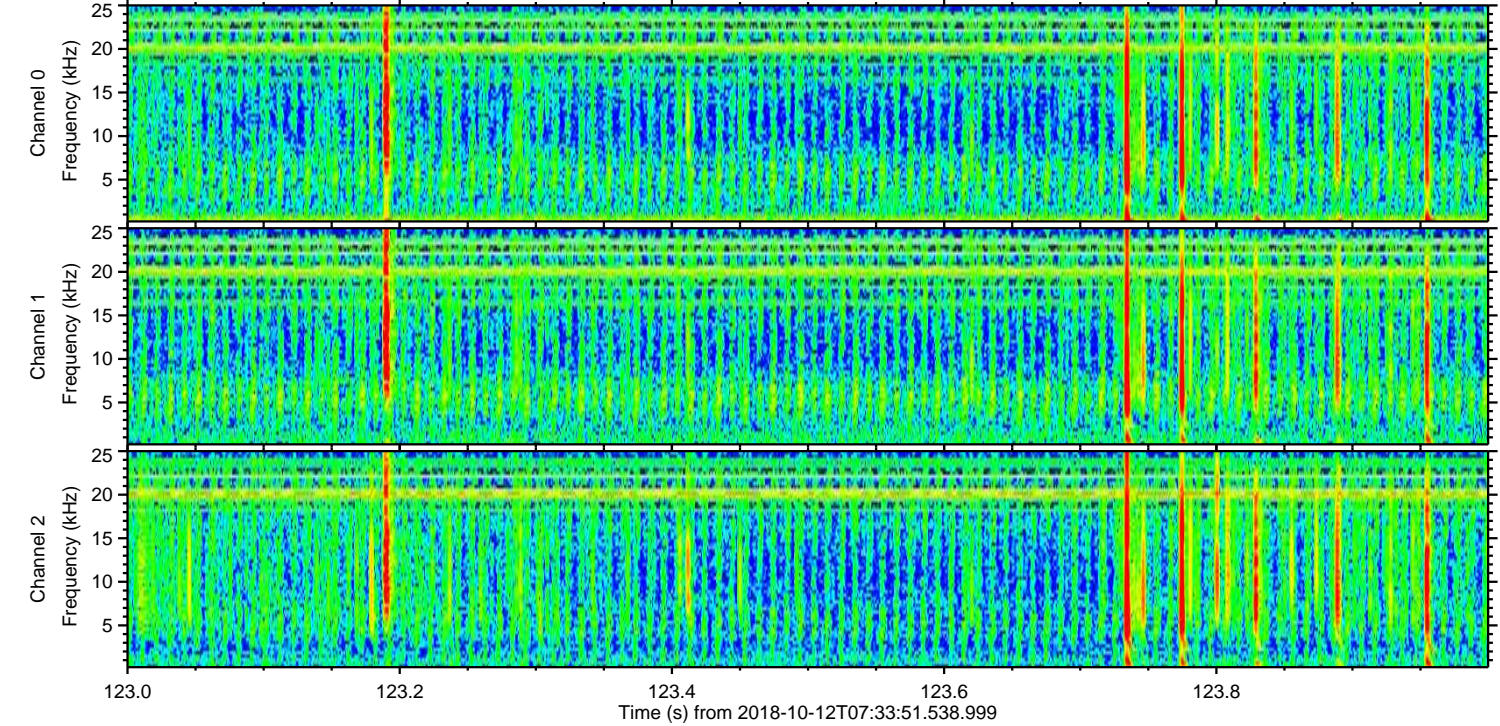
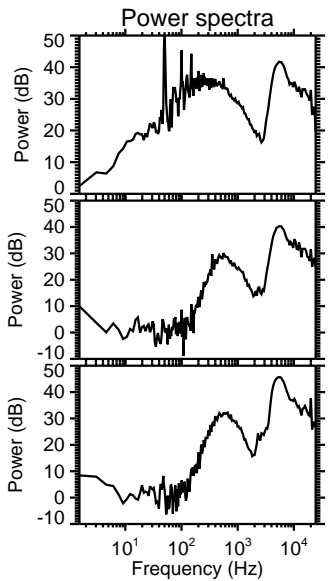
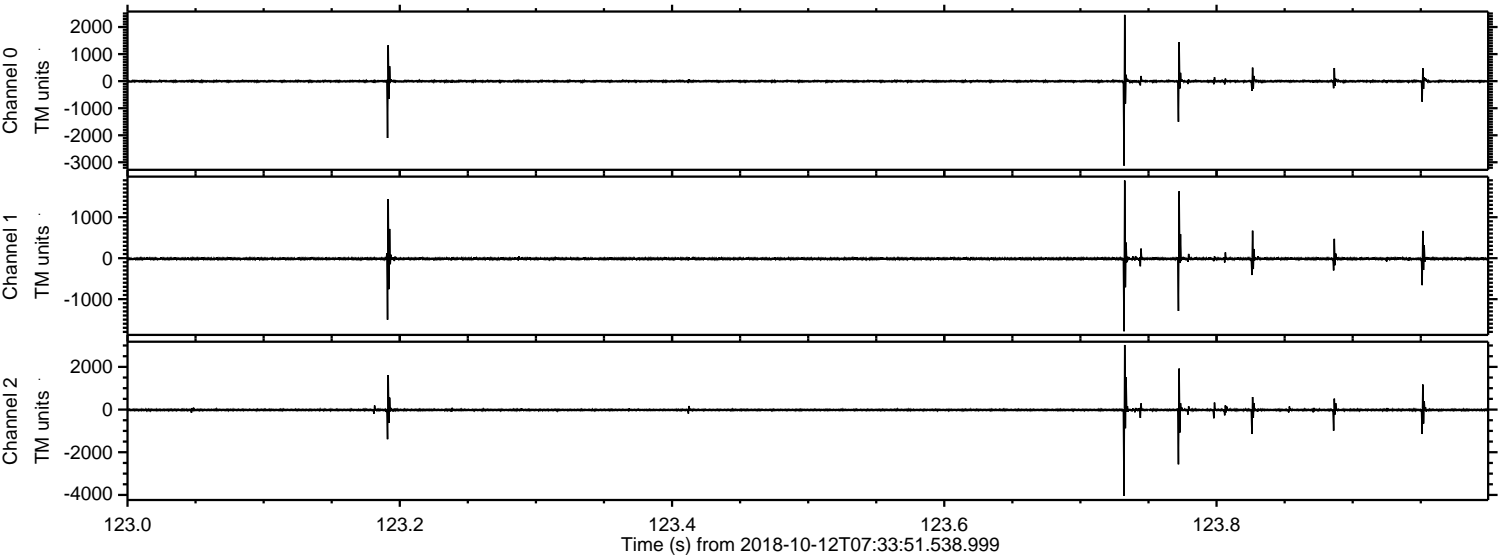

Processed Fri Oct 12 09:41:47 2018 by ELM ver.2012-10-06 from 001__elm20181012_073350__dat00.bin

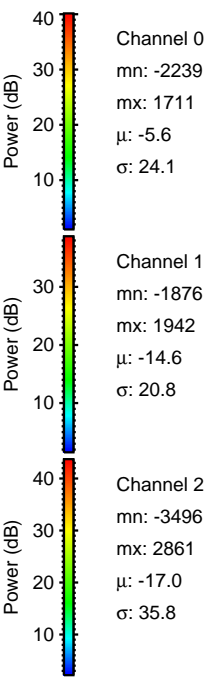
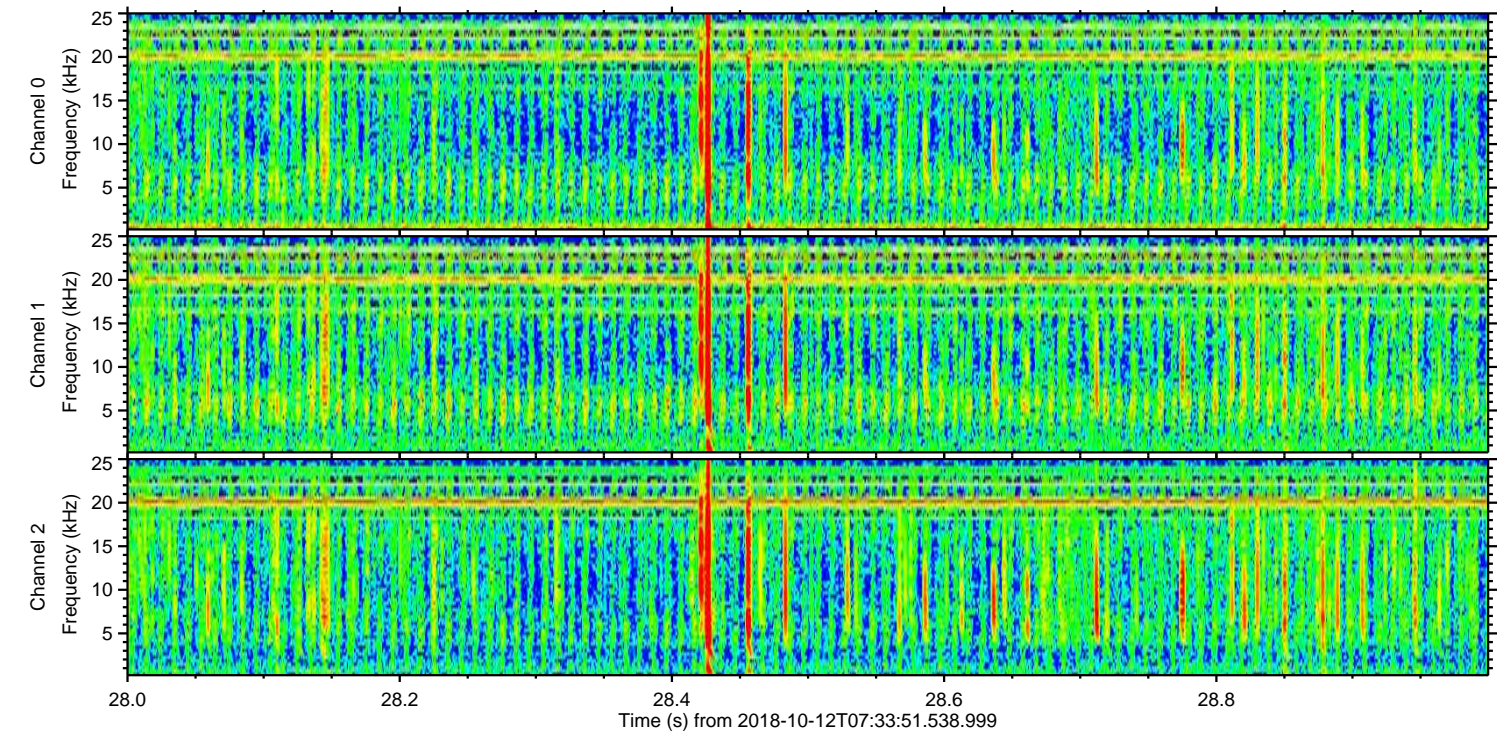
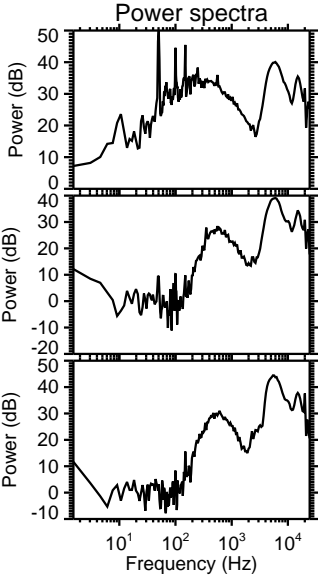
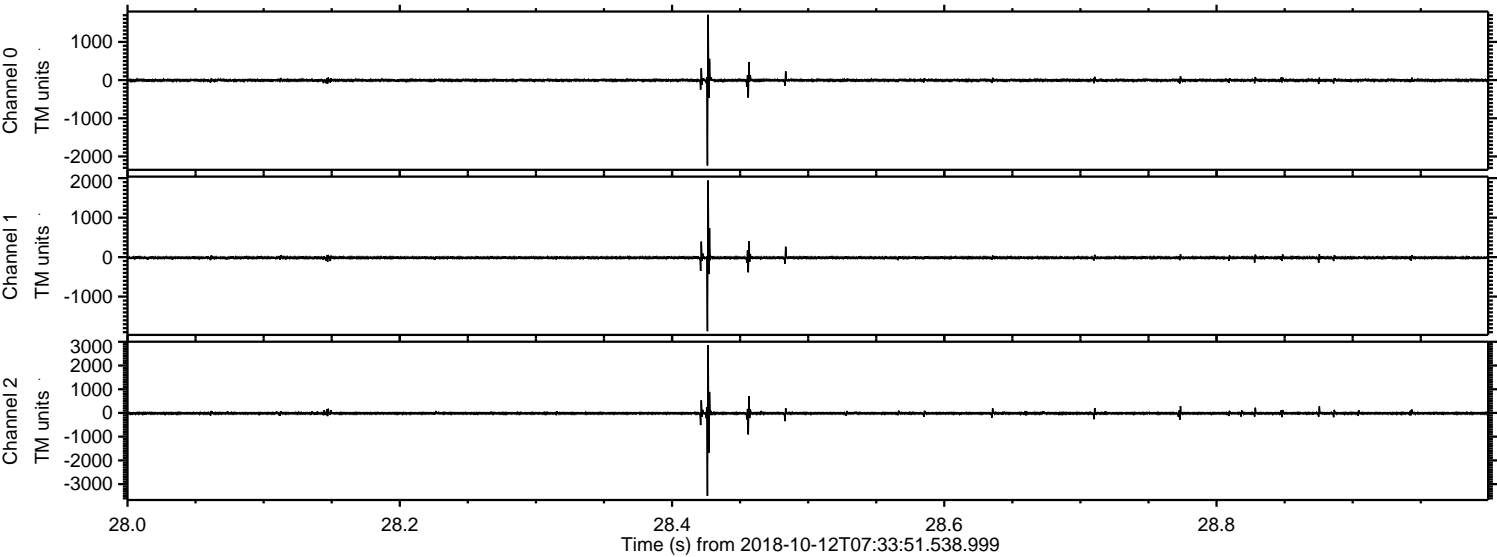

Processed Fri Oct 12 09:41:48 2018 by ELM ver.2012-10-06 from 001__elm20181012_073350__dat00.bin

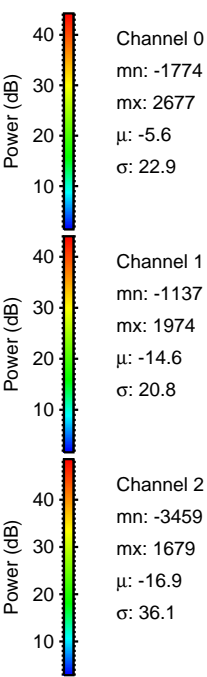
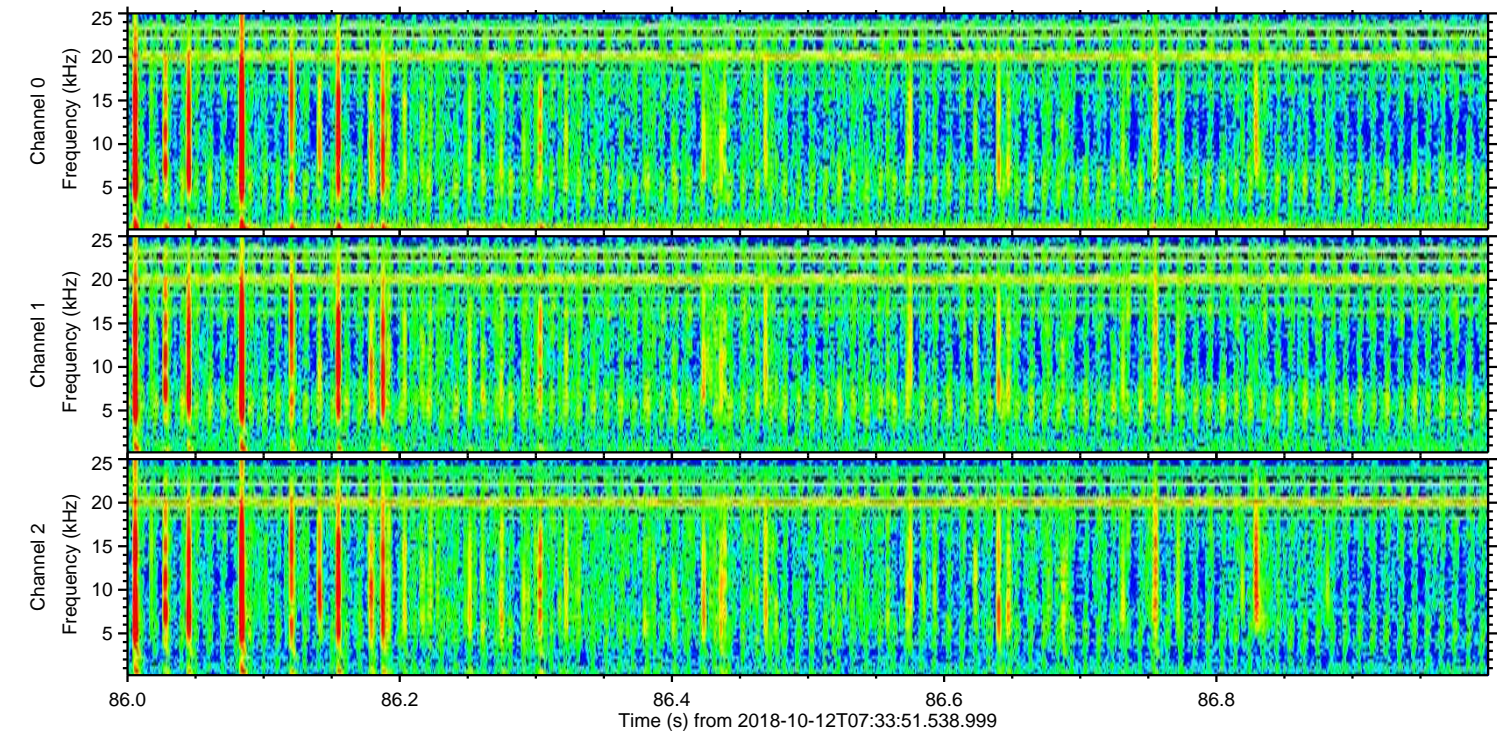
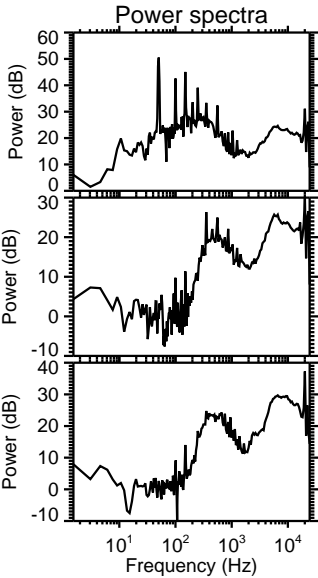
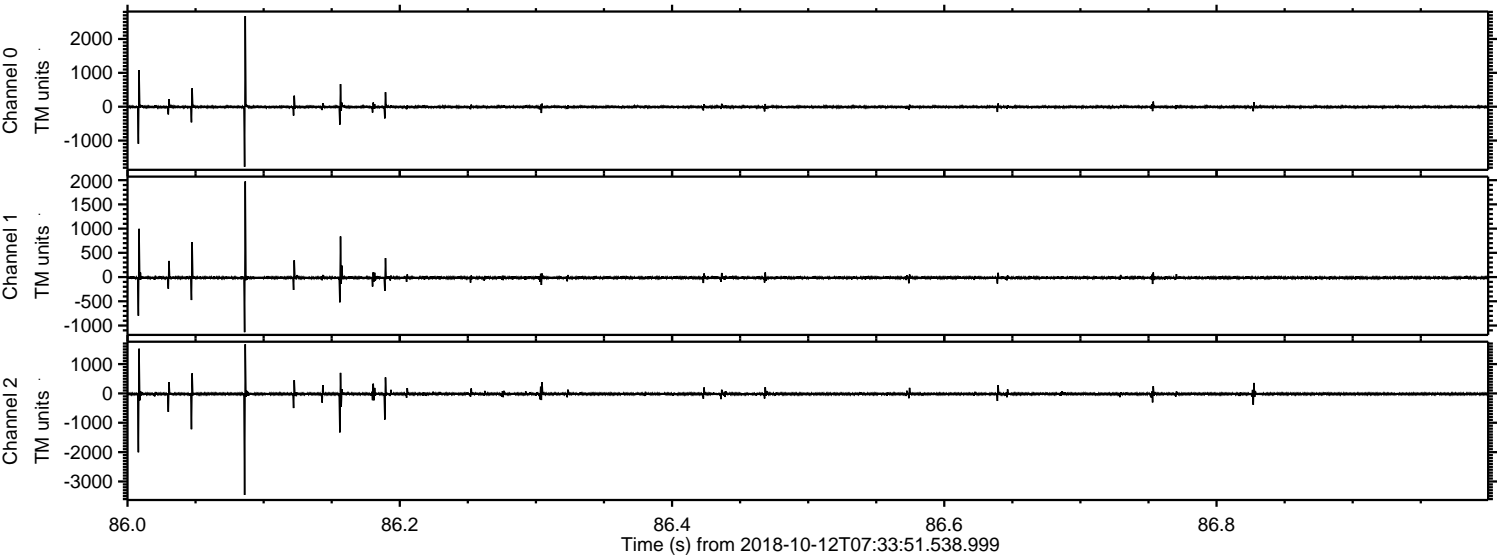

Processed Fri Oct 12 09:41:48 2018 by ELM ver.2012-10-06 from 001__elm20181012_073350__dat00.bin

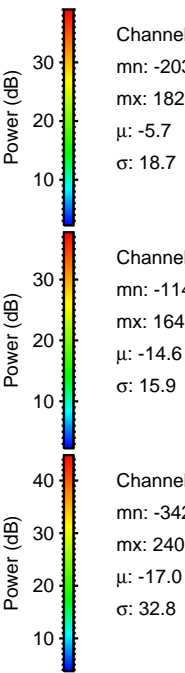
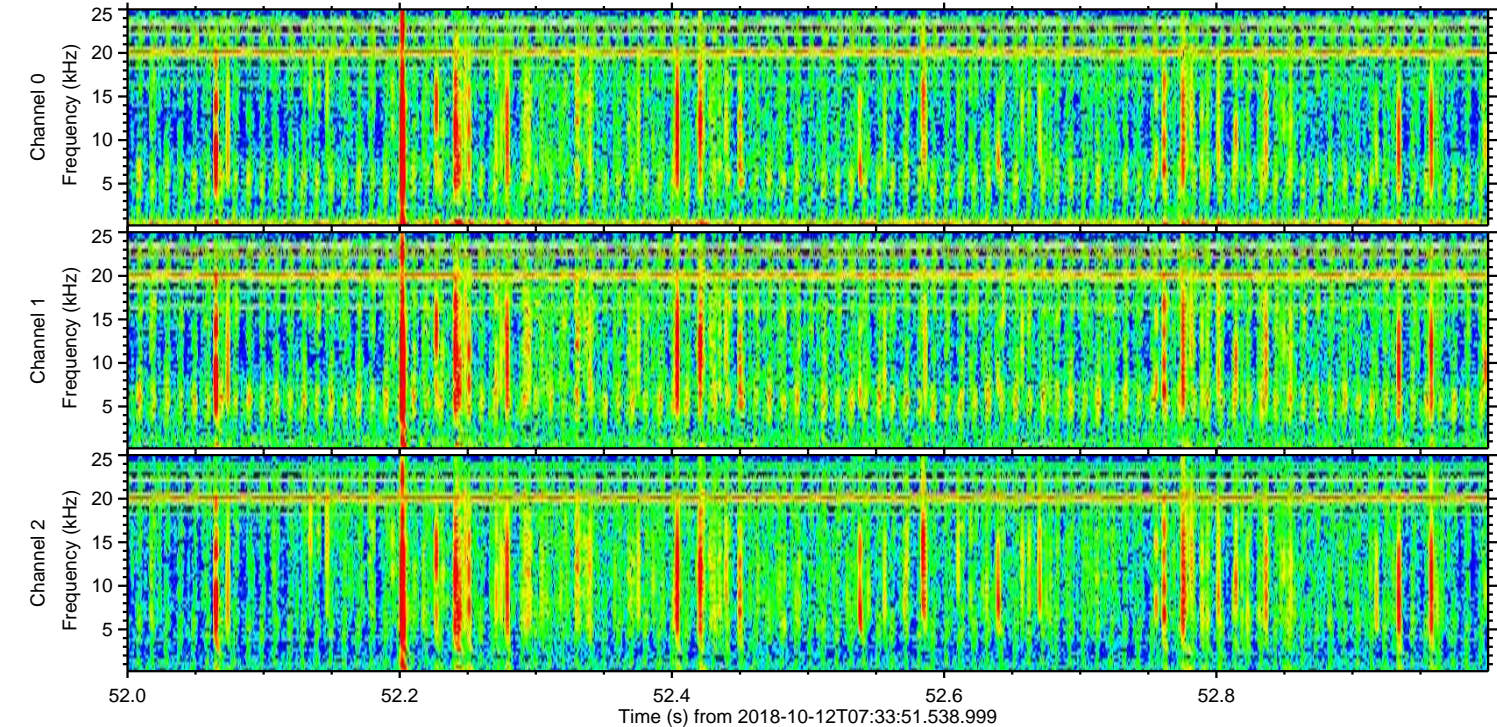
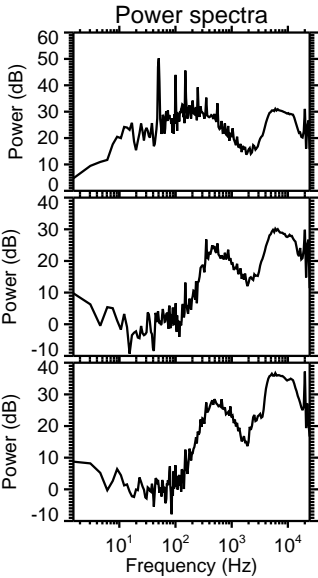
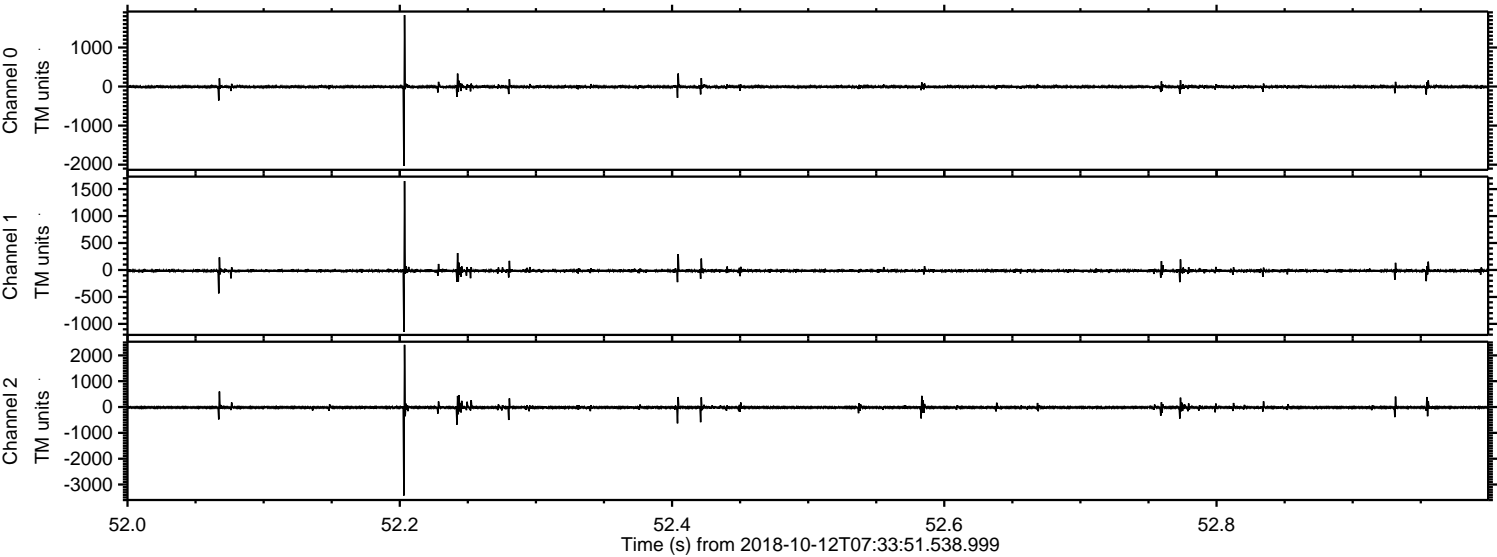

ELMAVAN 3D WAVEFORMS (Measured data sampled at 50 kHz) 51000 packets of 144 samples from 2018-10-12T07:33:51.538.999. Part 128/147

Processed Fri Oct 12 09:41:49 2018 by ELM ver.2012-10-06 from 001__elm20181012_073350__dat00.bin

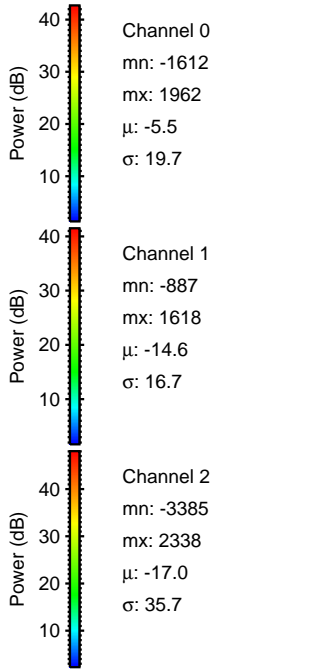
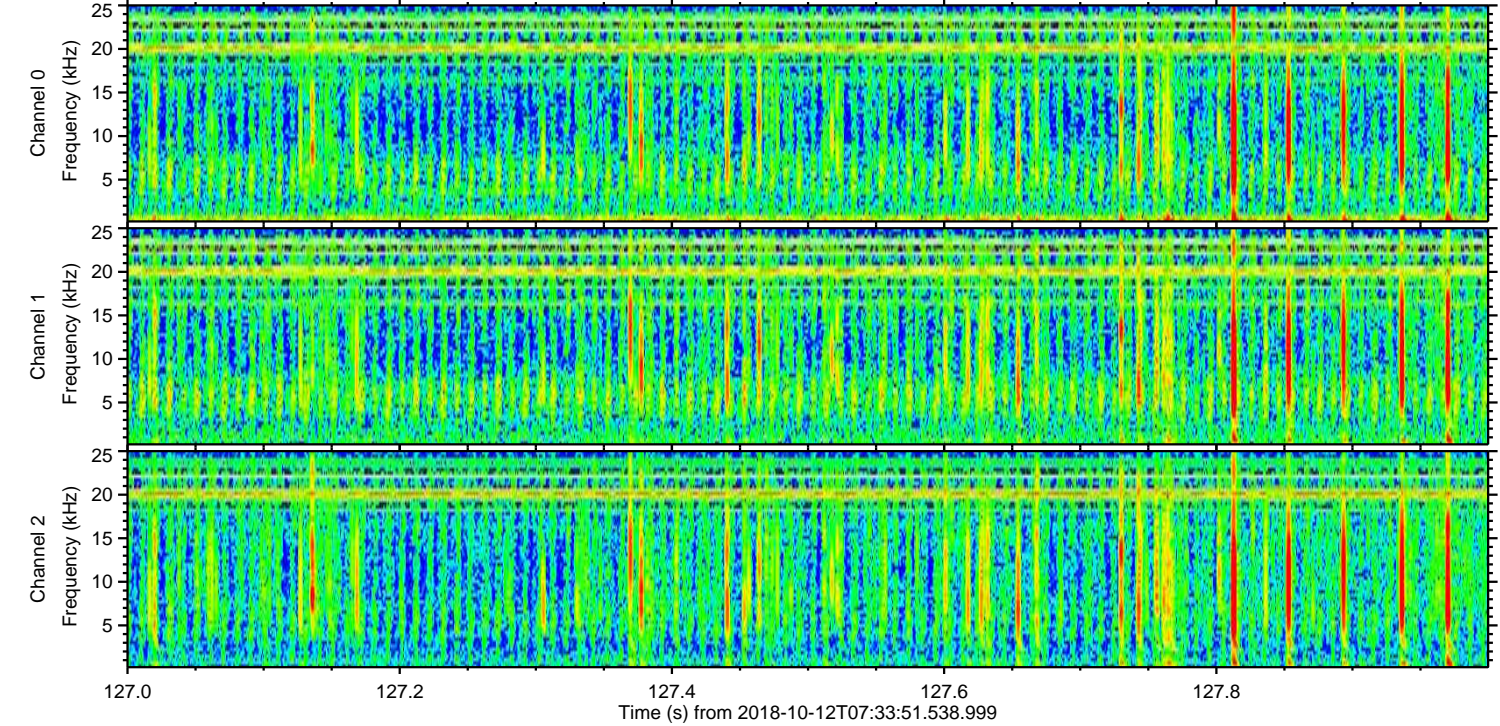
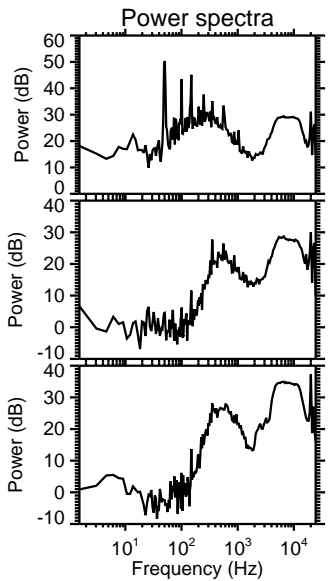
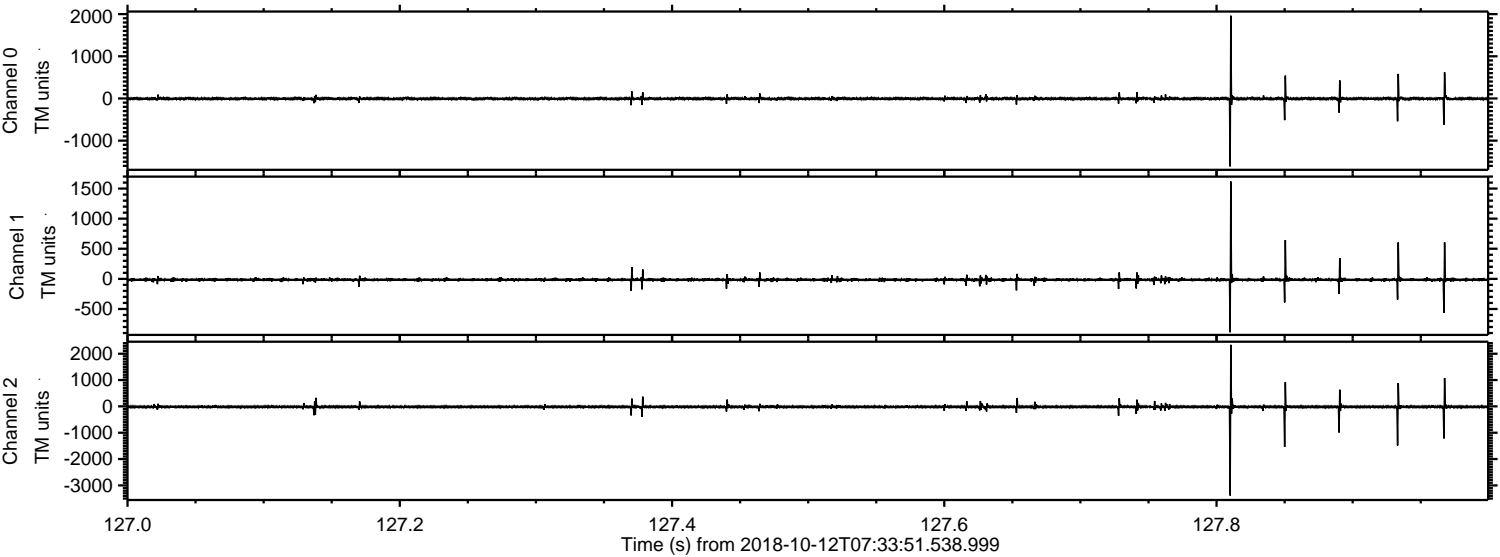

Processed Fri Oct 12 09:41:50 2018 by ELM ver.2012-10-06 from 001__elm20181012_073350__dat00.bin

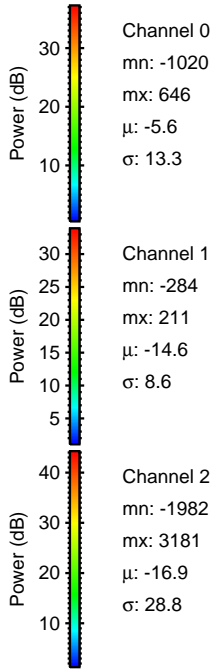
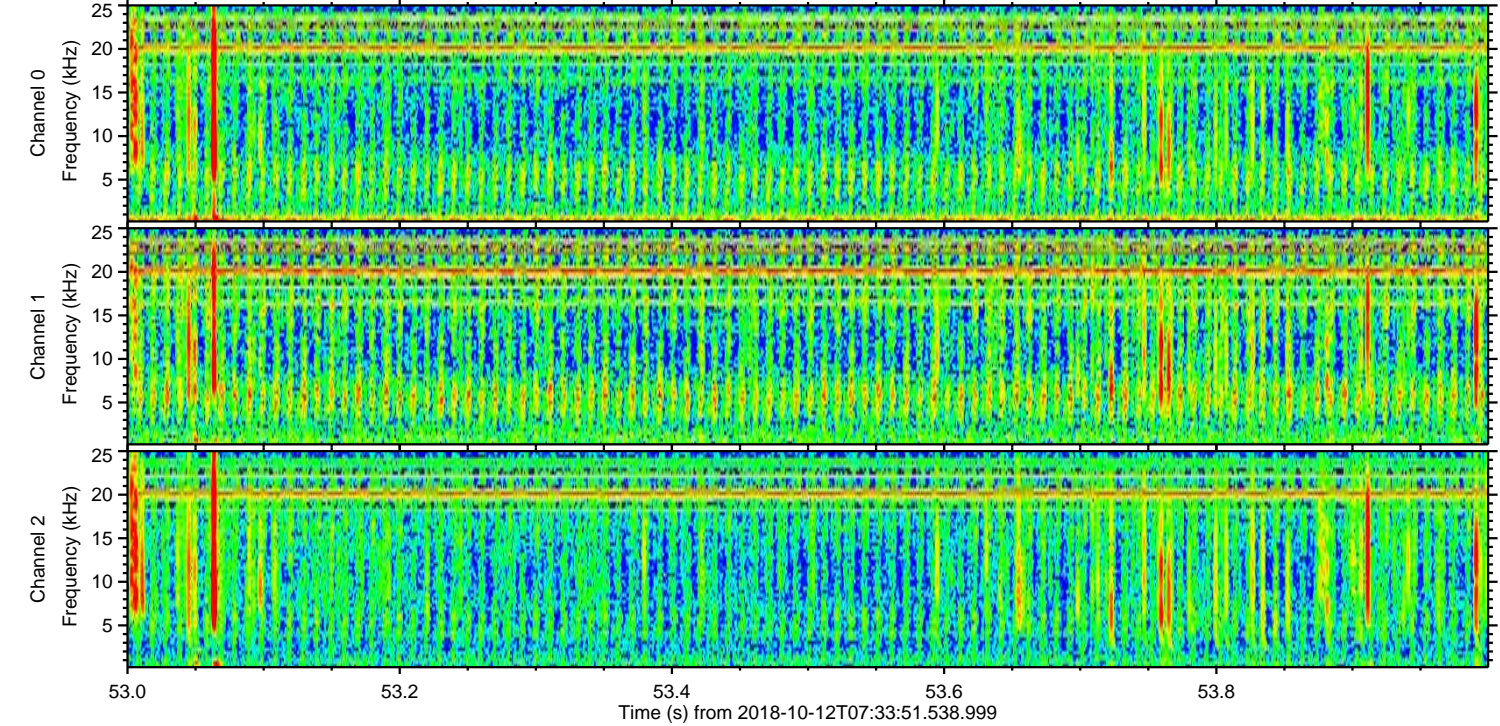
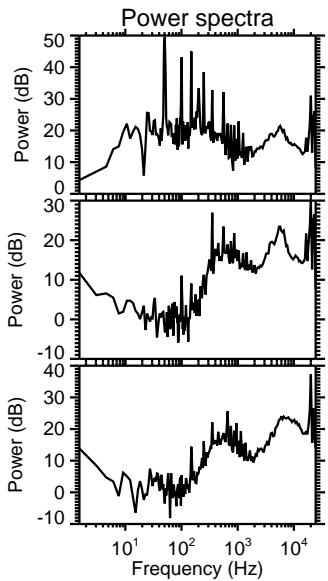
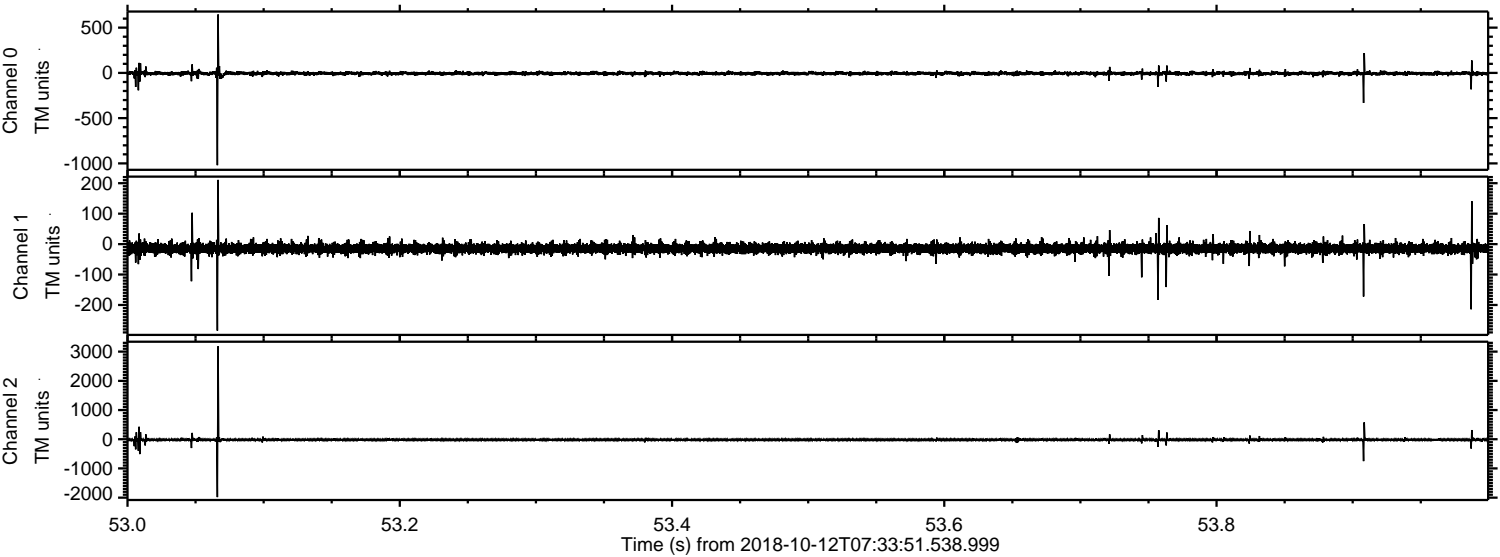

ELMAVAN 3D WAVEFORMS (Measured data sampled at 50 kHz) 51000 packets of 144 samples from 2018-10-12T07:33:51.538.999. Part 129/147

Processed Fri Oct 12 09:41:50 2018 by ELM ver.2012-10-06 from 001__elm20181012_073350__dat00.bin

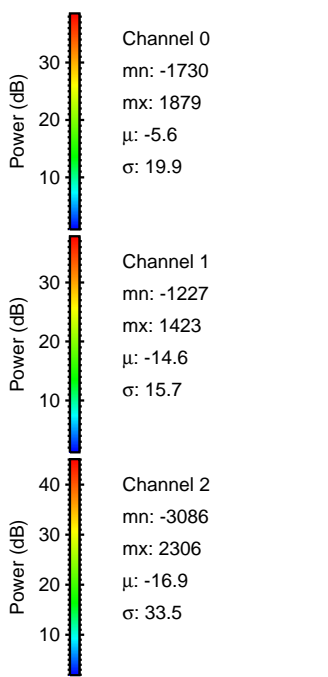
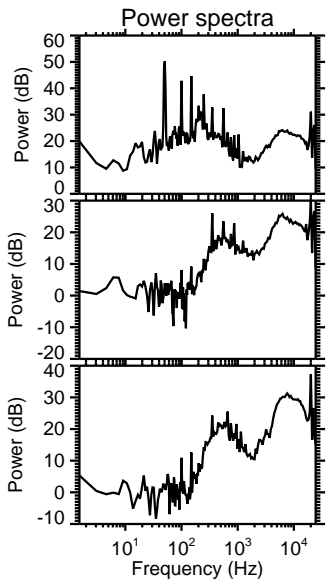
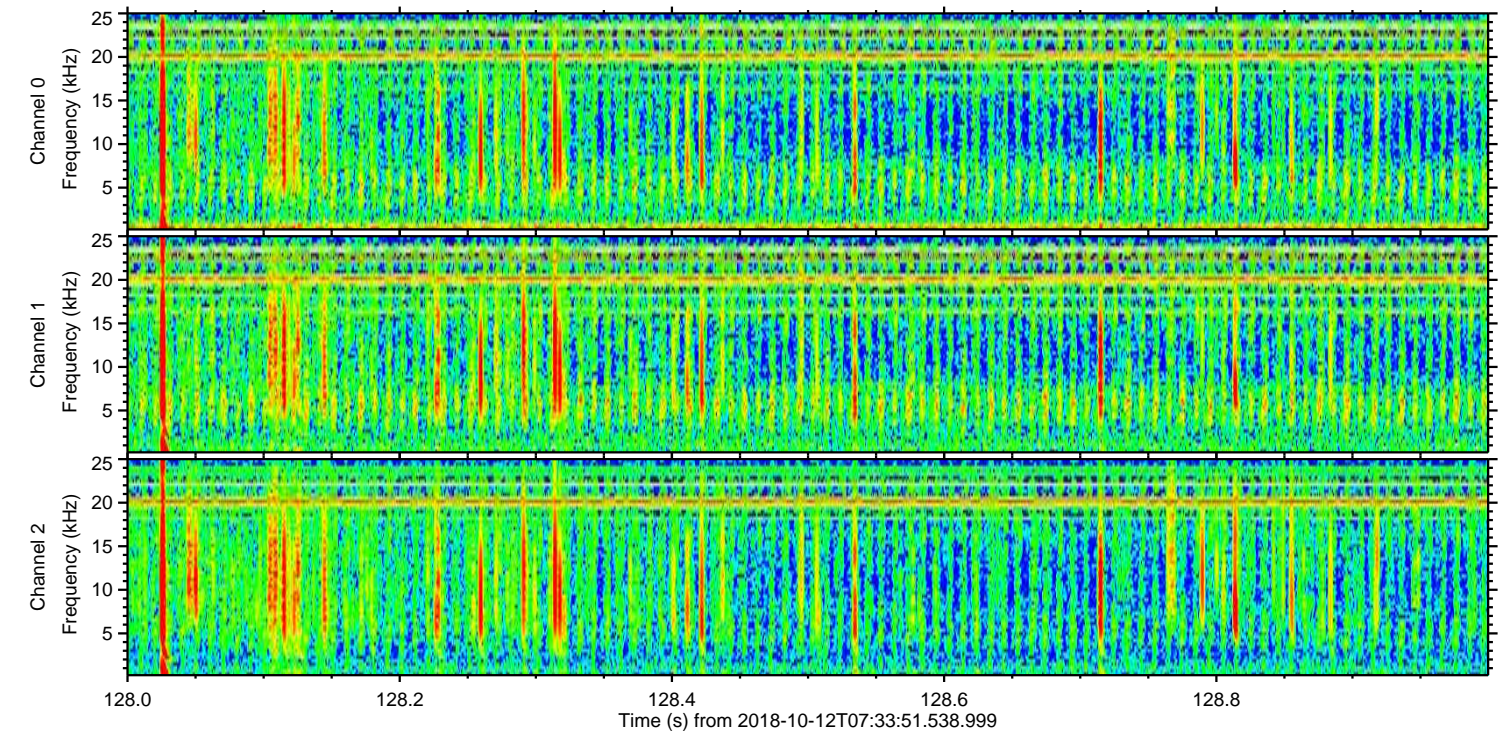
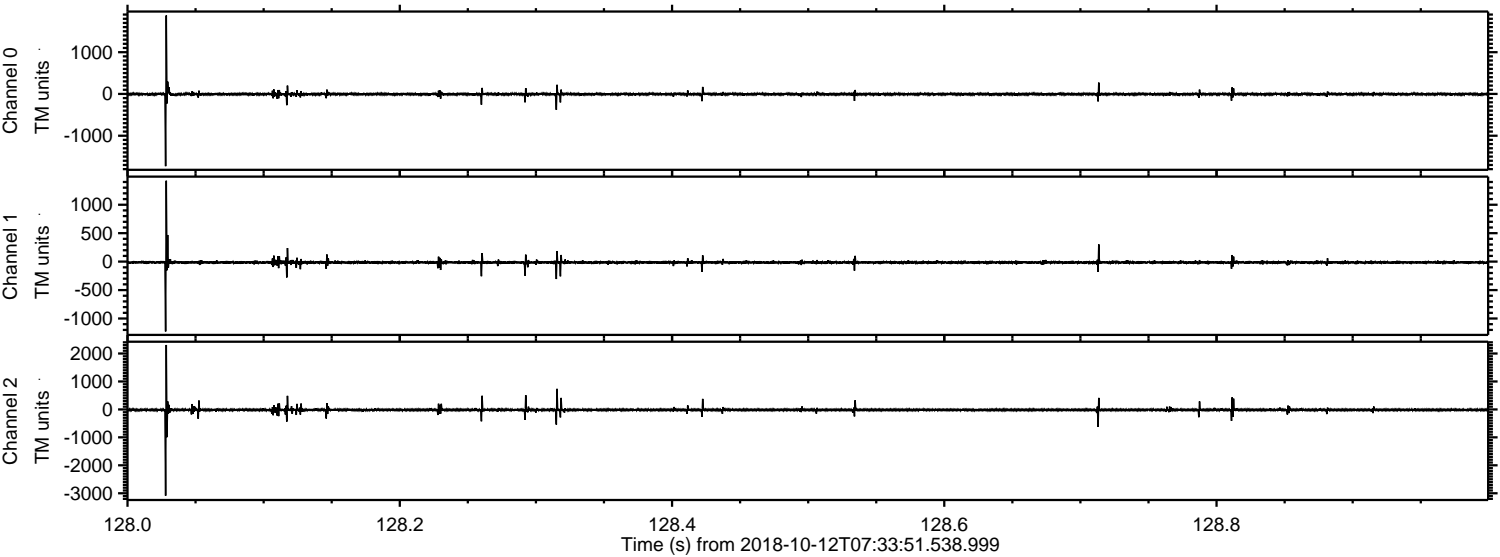

Processed Fri Oct 12 09:41:51 2018 by ELM ver.2012-10-06 from 001__elm20181012_073350__dat00.bin

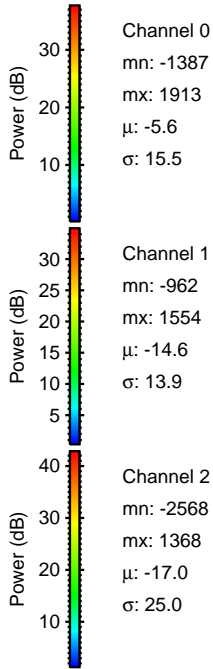
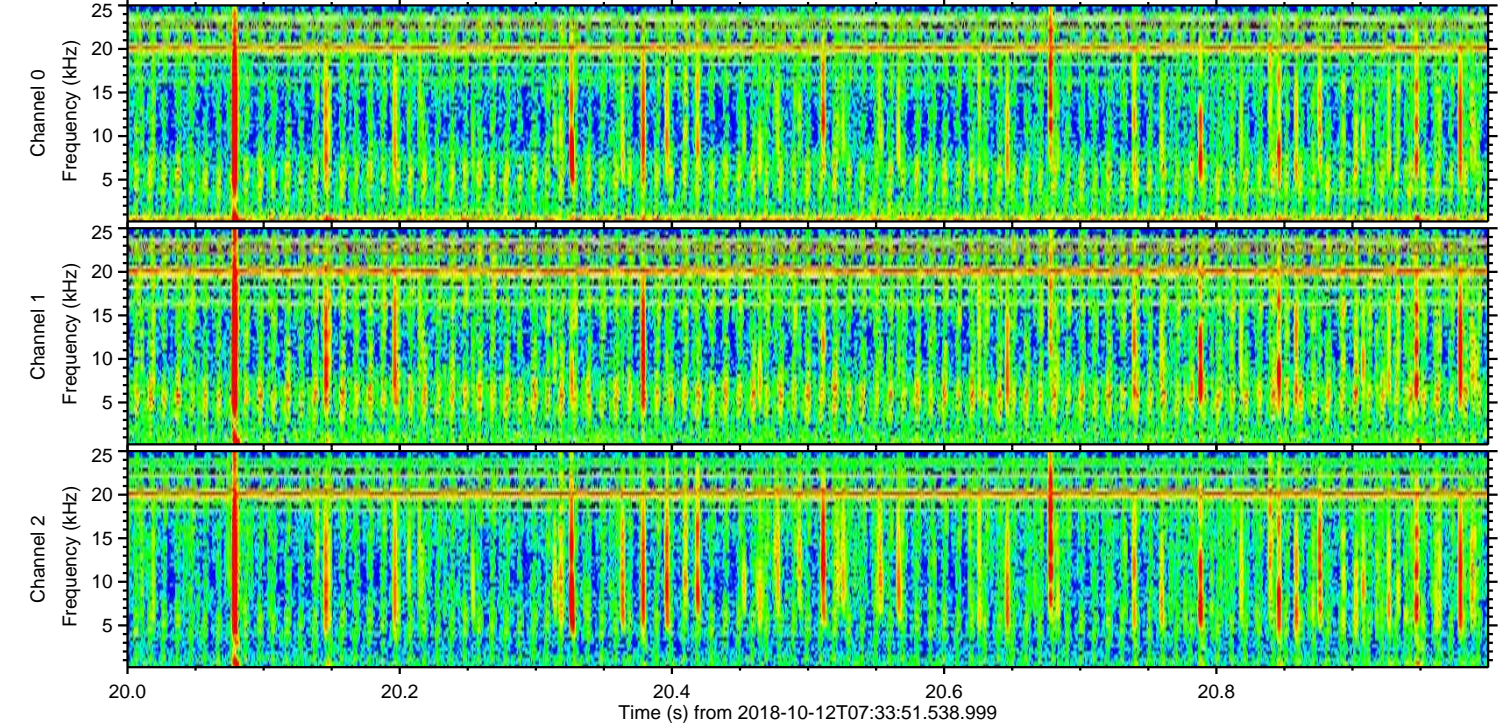
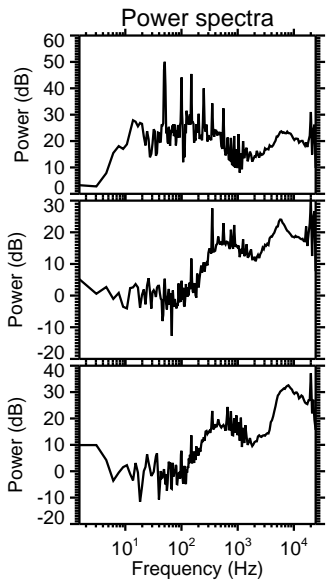
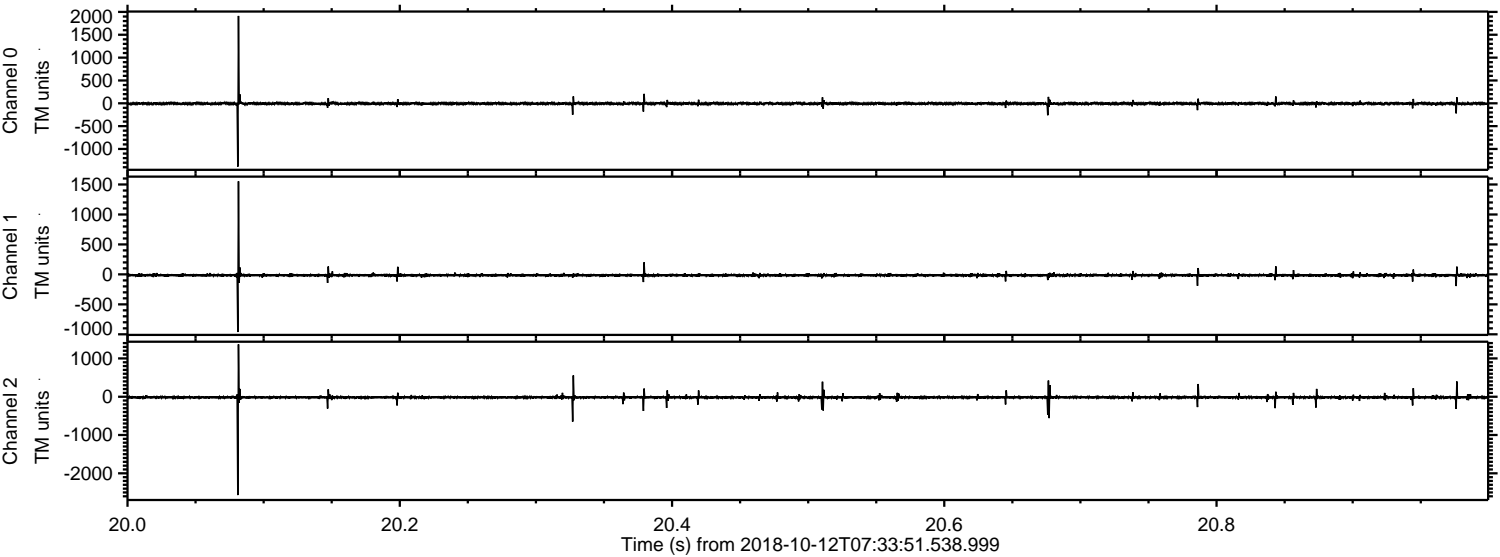

Channel 0
mn: -1387
mx: 1913
 μ : -5.6
 σ : 15.5

Channel 1
mn: -962
mx: 1554
 μ : -14.6
 σ : 13.9

Channel 2
mn: -2568
mx: 1368
 μ : -17.0
 σ : 25.0

Processed Fri Oct 12 09:41:52 2018 by ELM ver.2012-10-06 from 001__elm20181012_073350__dat00.bin

