

ELMAVAN 3D WAVEFORMS (Measured data sampled at 50 kHz) 51000 packets of 144 samples from 2018-10-12T04:18:43.932.000.

Processed Fri Oct 12 06:27:19 2018 by ELM ver.2012-10-06 from 001__elm20181012_041842__dat00.bin

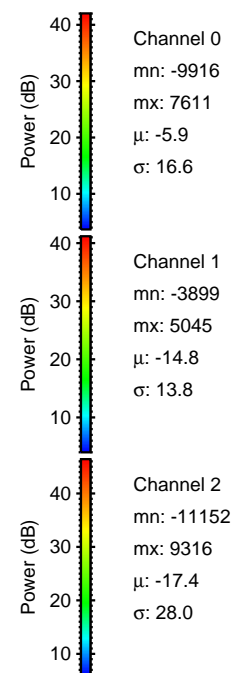
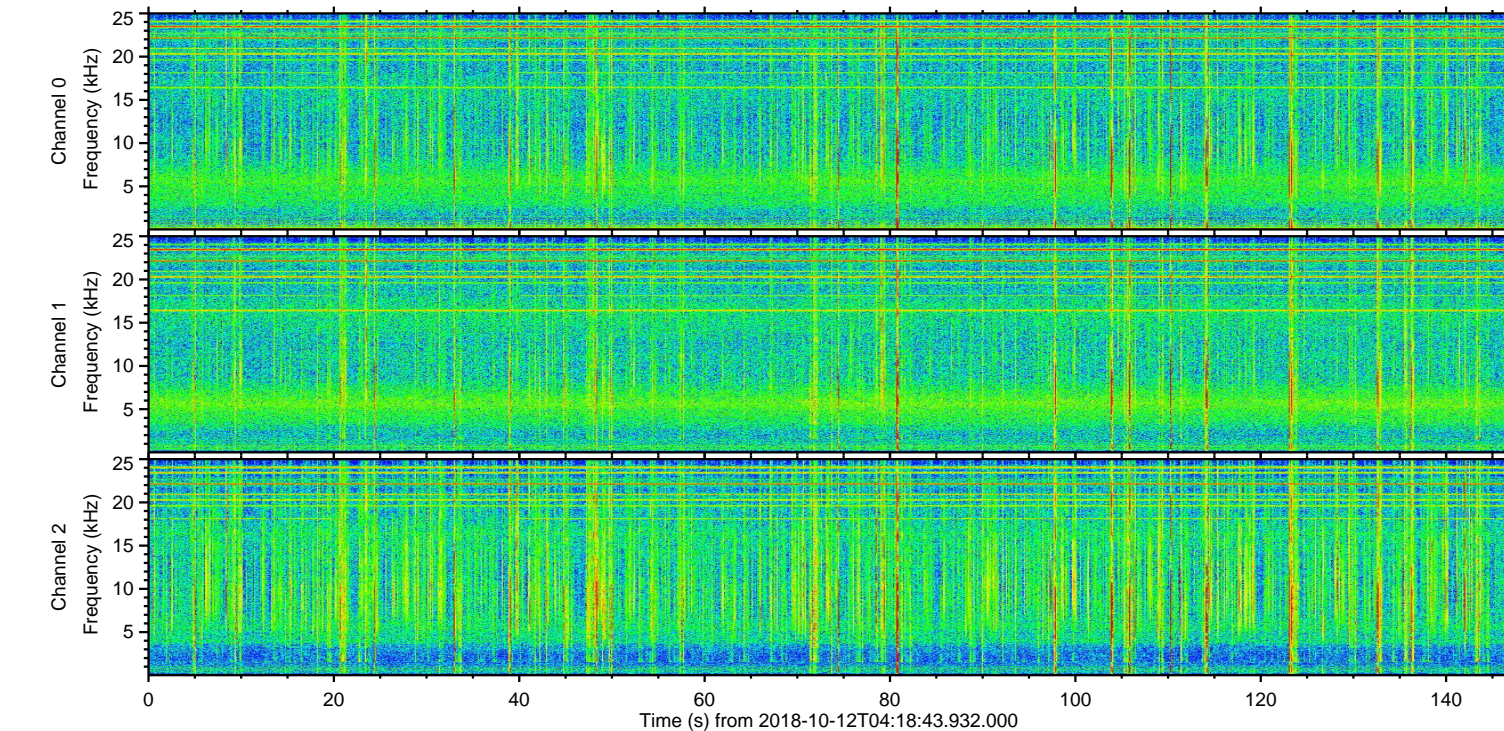
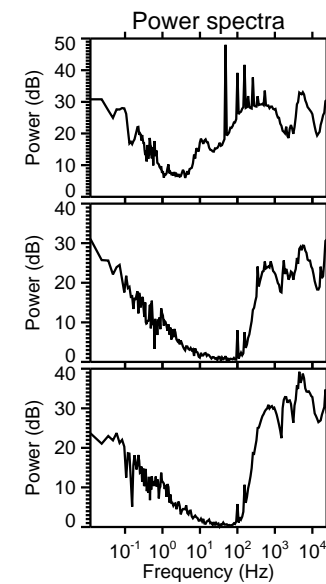
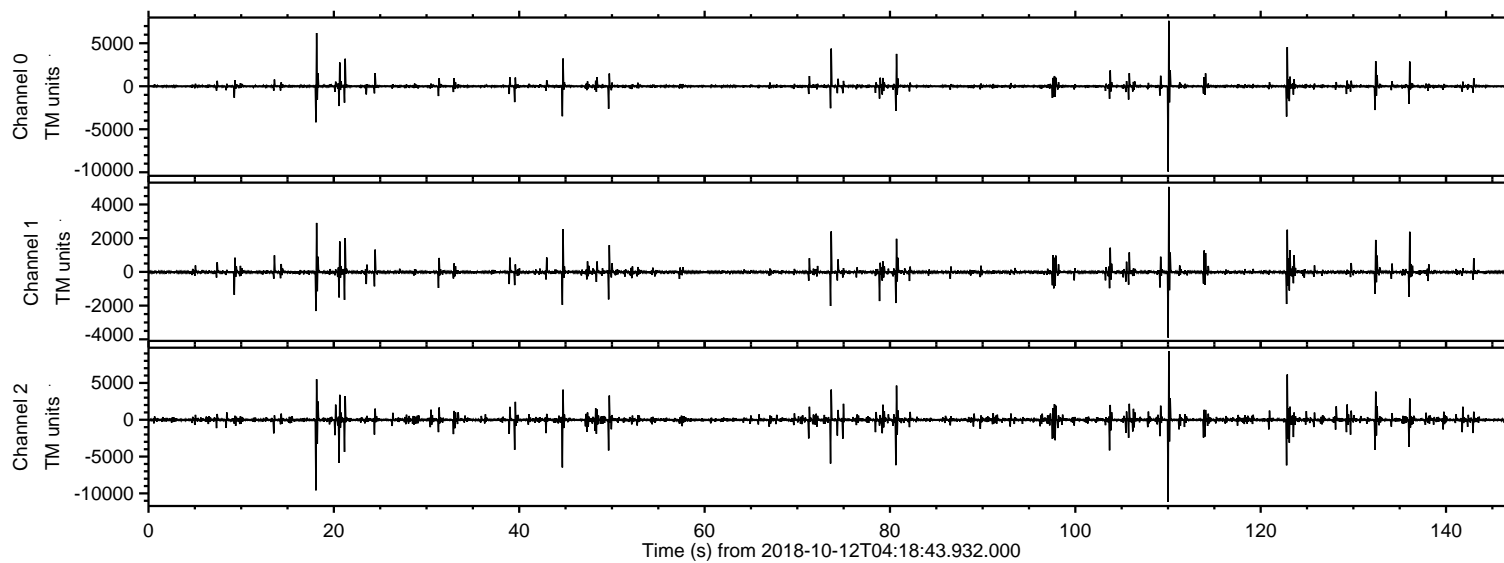

ELMAVAN 3D WAVEFORMS (Measured data sampled at 50 kHz) 51000 packets of 144 samples from 2018-10-12T04:18:43.932.000. Part 111/147

Processed Fri Oct 12 06:27:25 2018 by ELM ver.2012-10-06 from 001__elm20181012_041842__dat00.bin

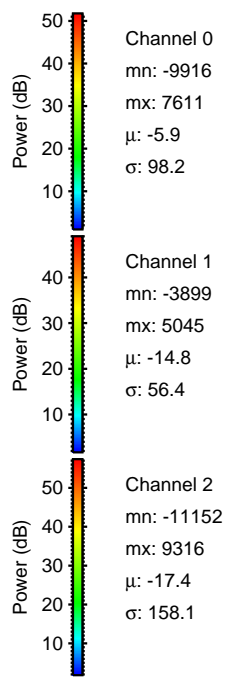
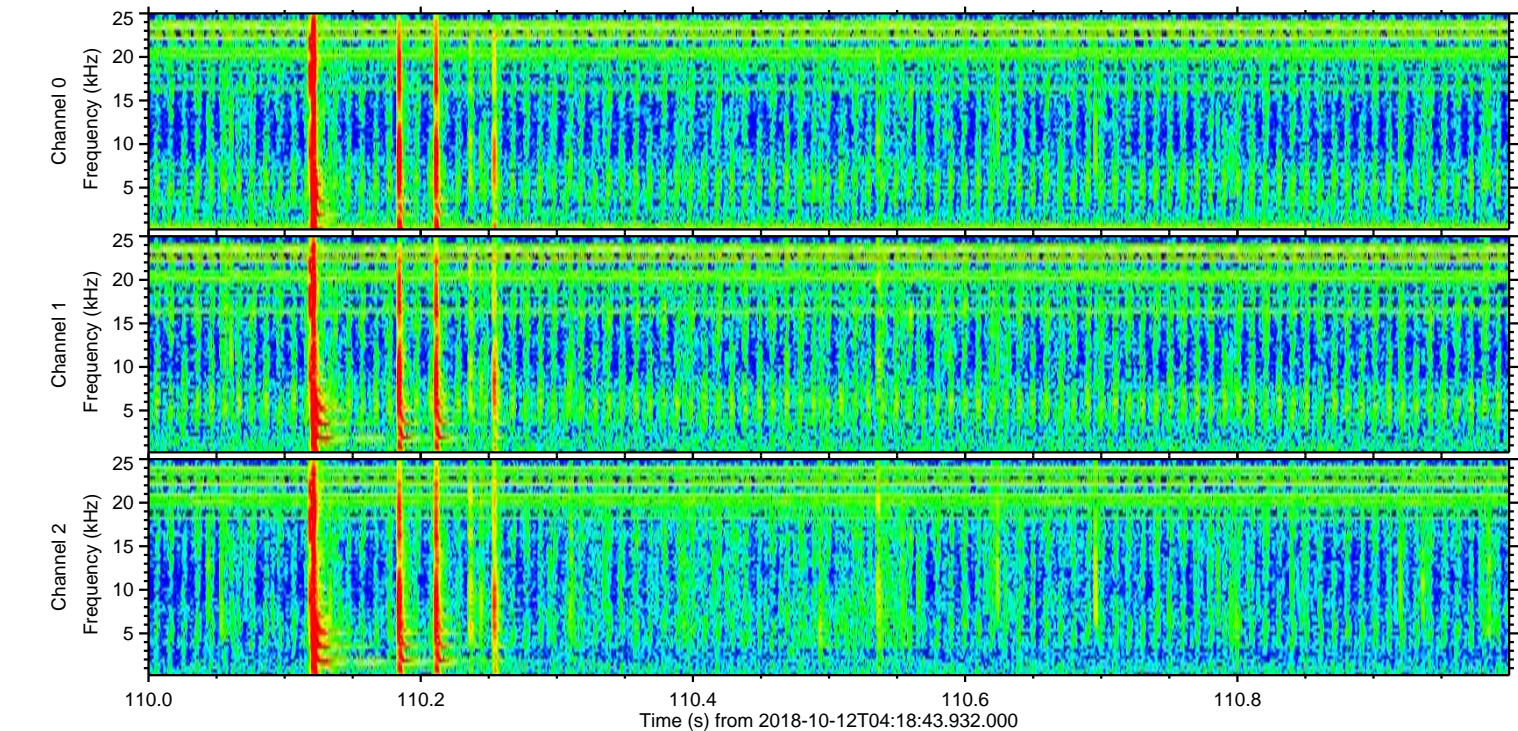
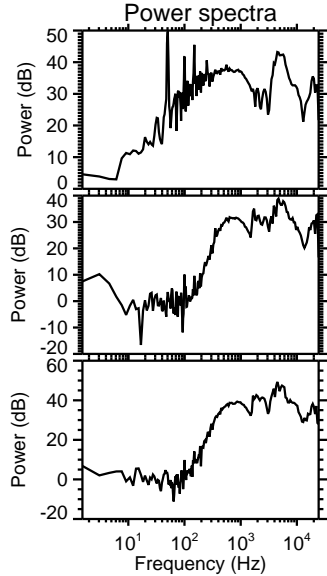
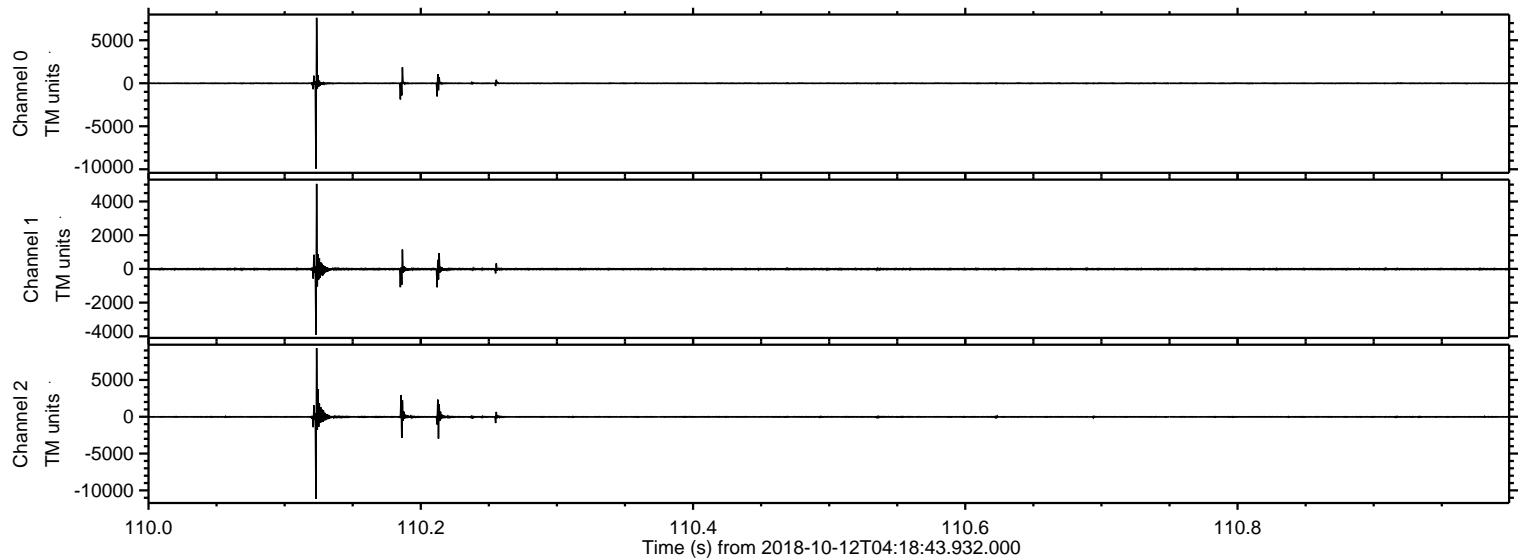

Processed Fri Oct 12 06:27:26 2018 by ELM ver.2012-10-06 from 001__elm20181012_041842__dat00.bin

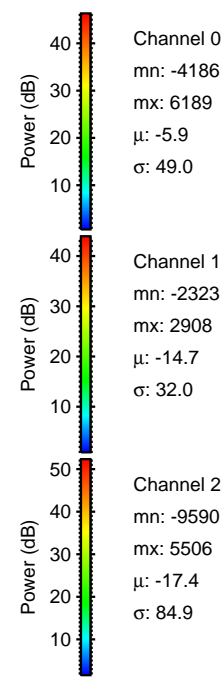
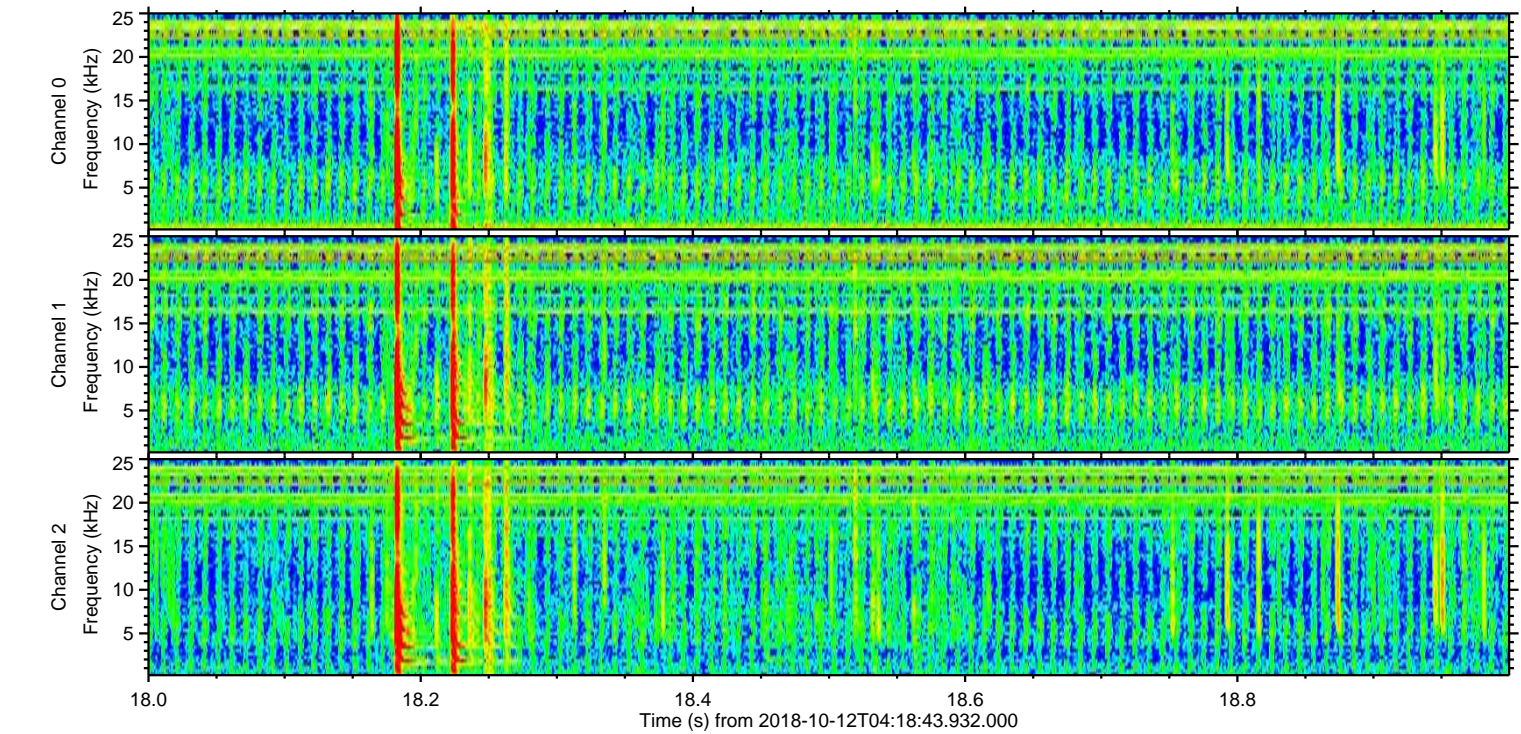
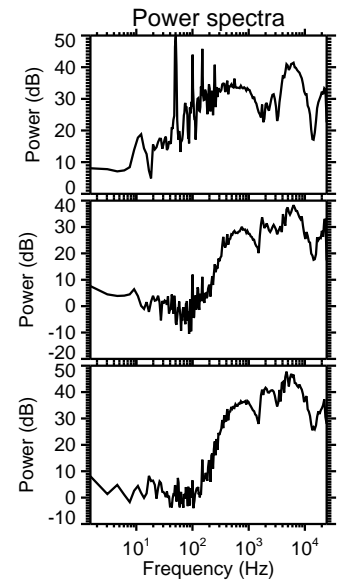
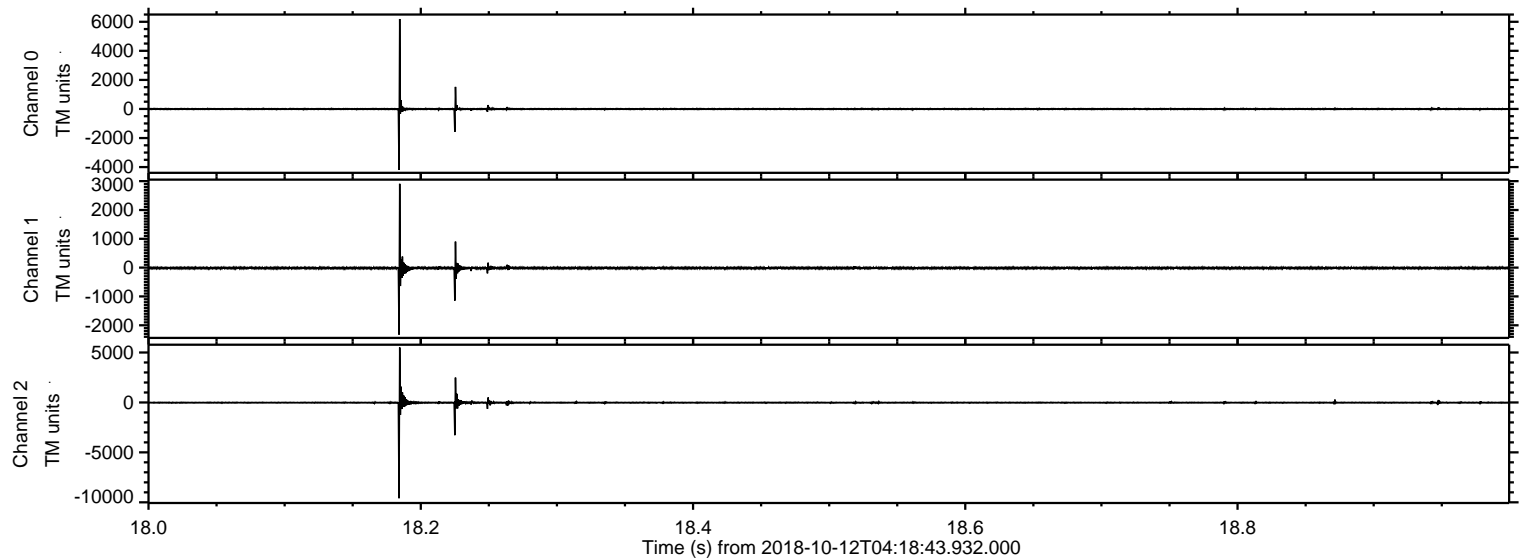

Processed Fri Oct 12 06:27:26 2018 by ELM ver.2012-10-06 from 001__elm20181012_041842__dat00.bin

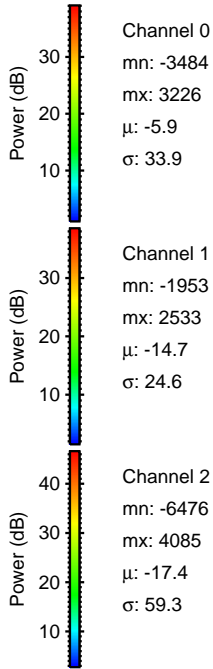
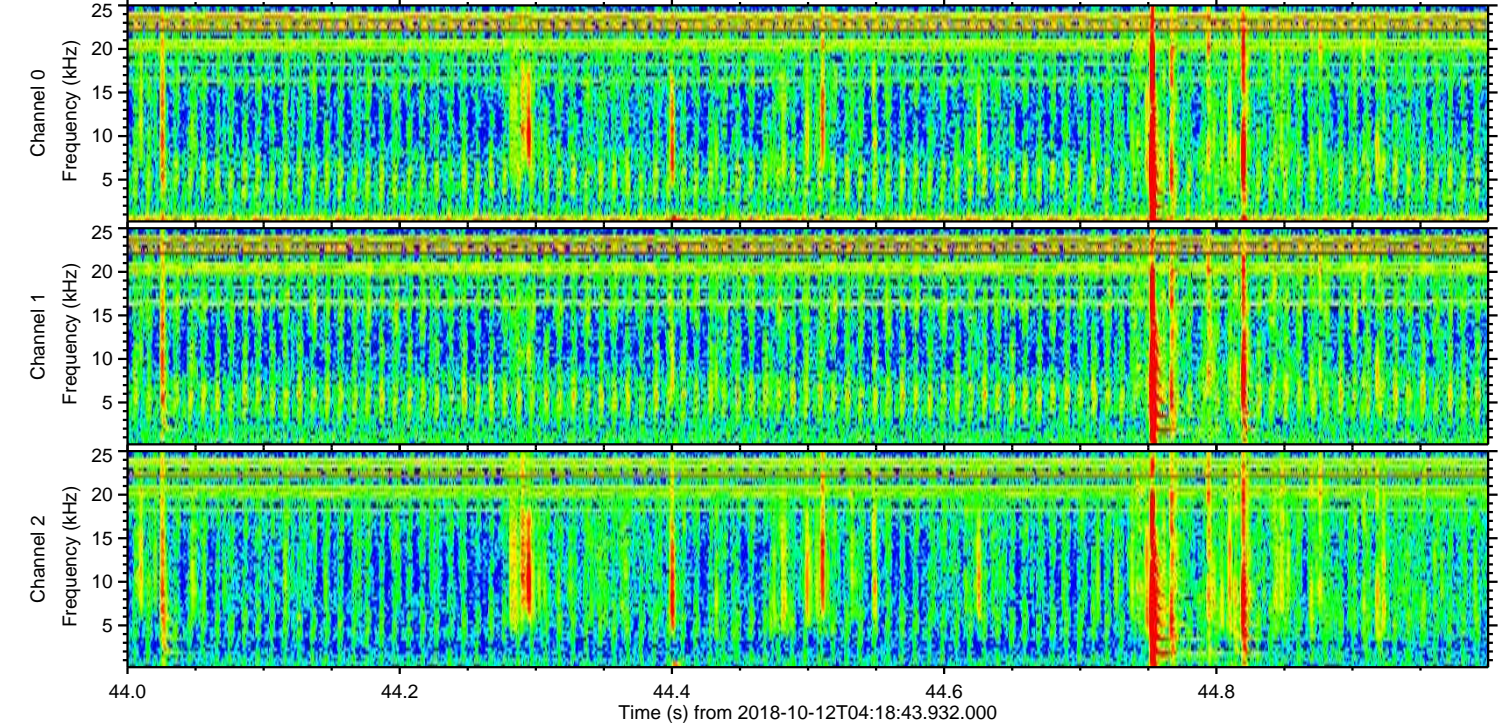
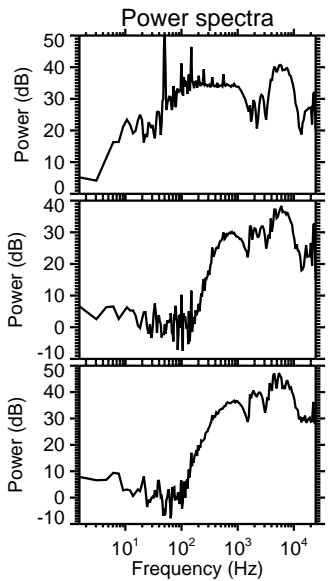
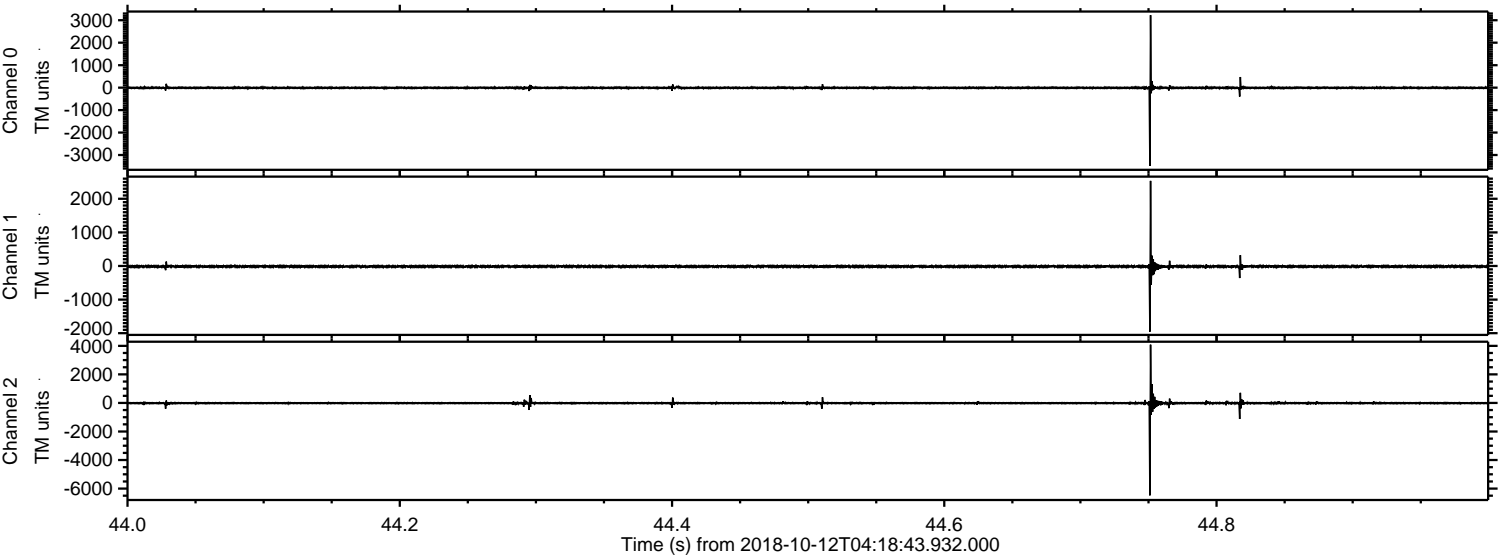

ELMAVAN 3D WAVEFORMS (Measured data sampled at 50 kHz) 51000 packets of 144 samples from 2018-10-12T04:18:43.932.000. Part 123/147

Processed Fri Oct 12 06:27:27 2018 by ELM ver.2012-10-06 from 001__elm20181012_041842__dat00.bin

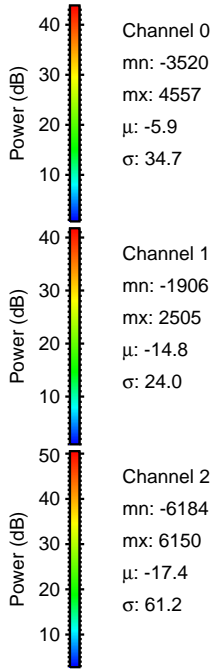
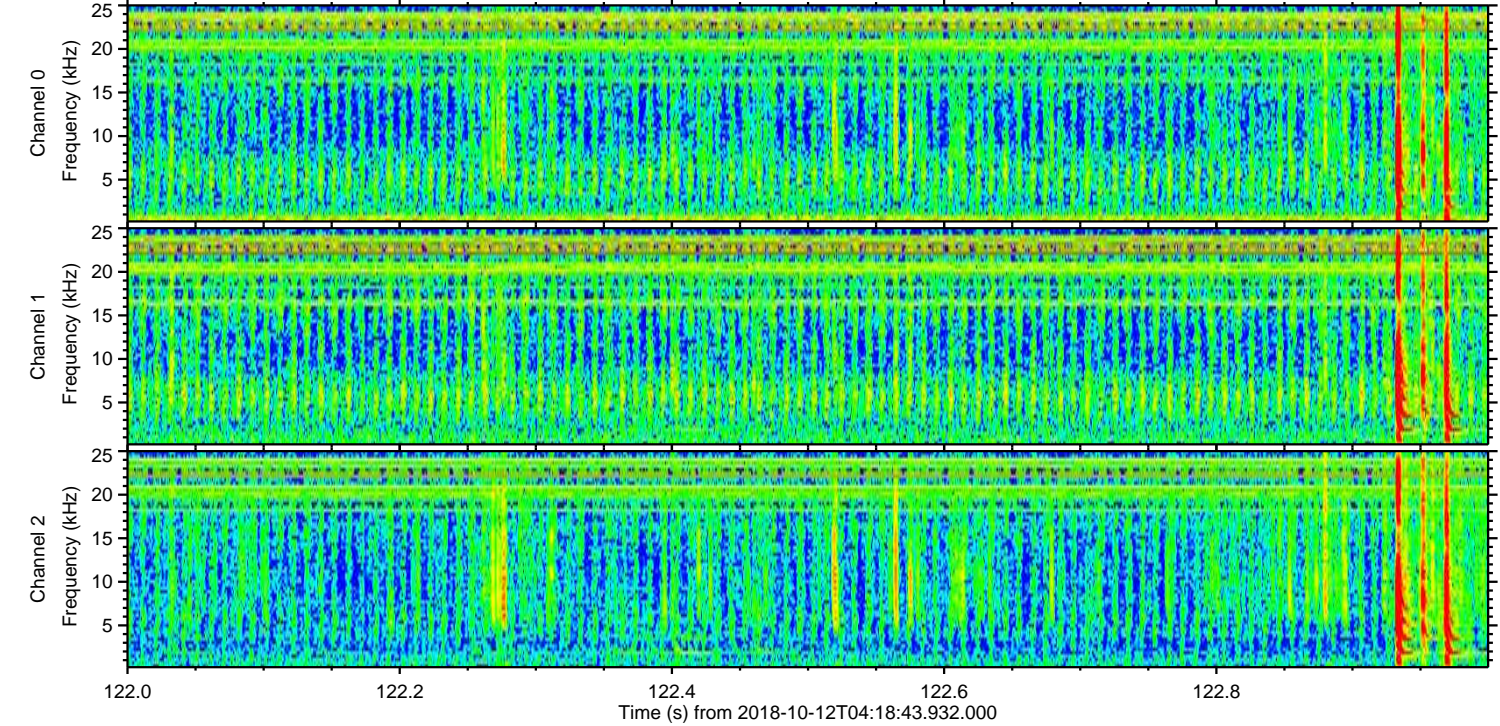
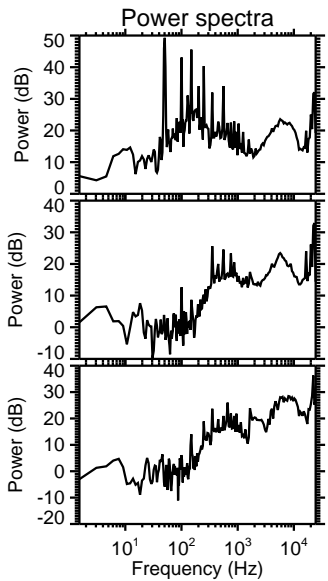
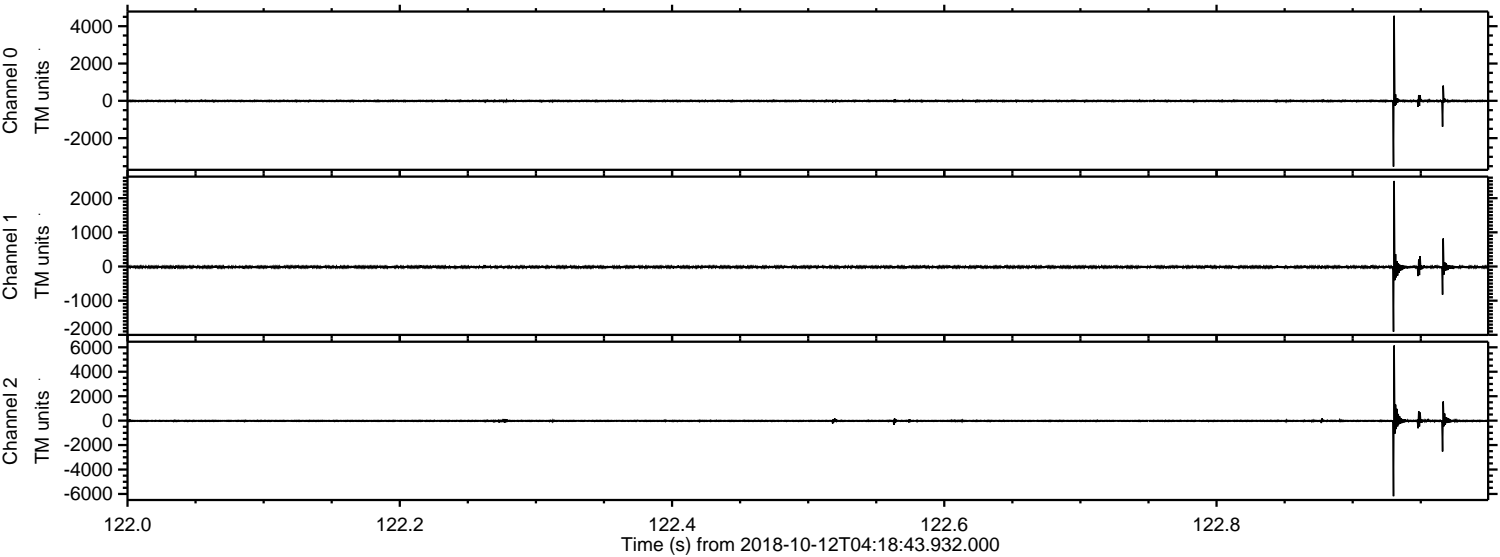

Processed Fri Oct 12 06:27:28 2018 by ELM ver.2012-10-06 from 001__elm20181012_041842__dat00.bin

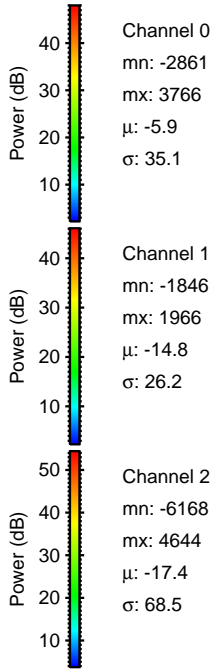
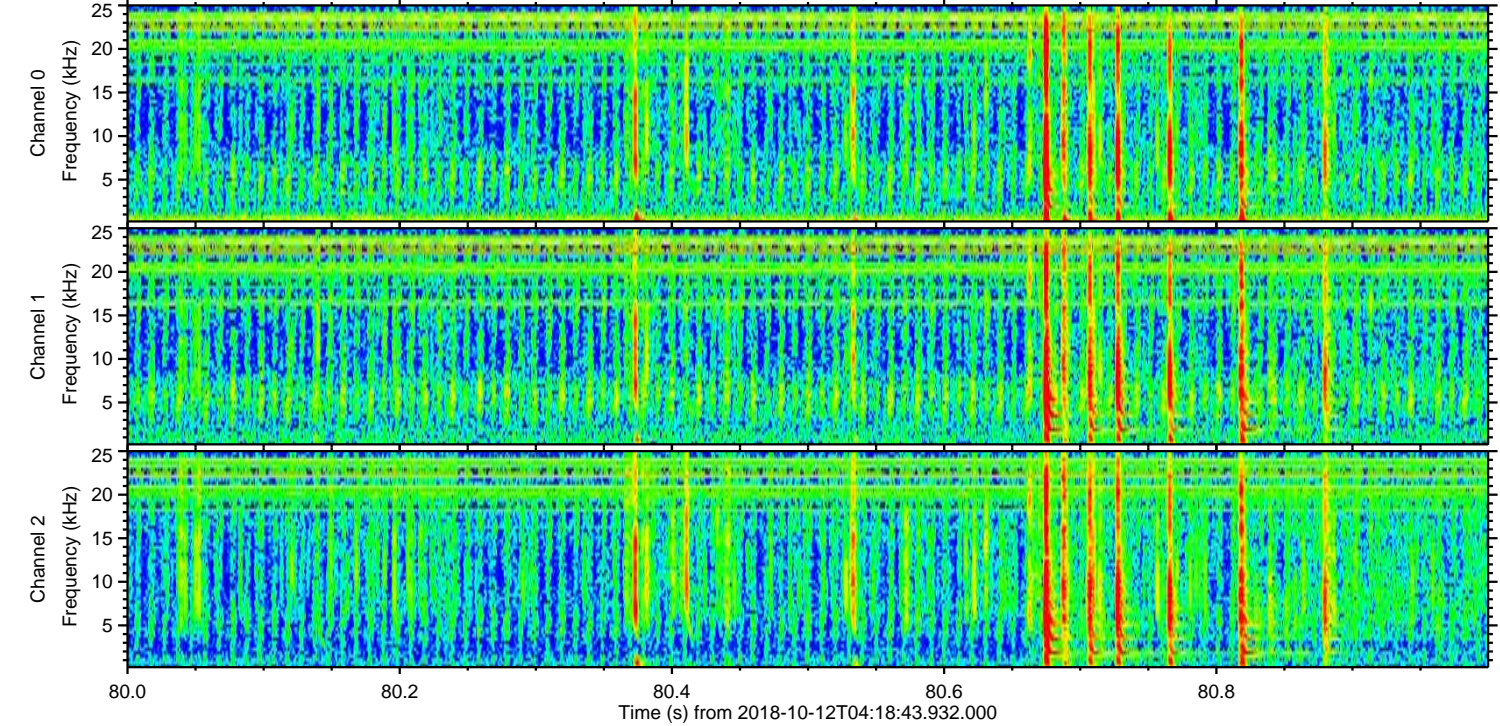
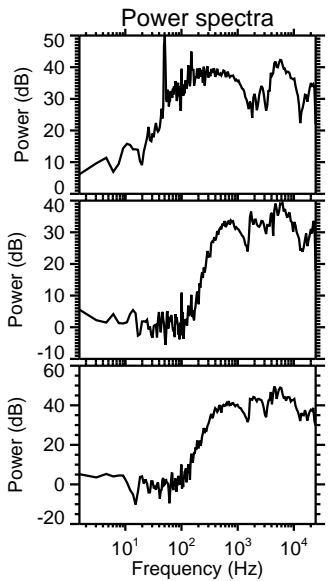
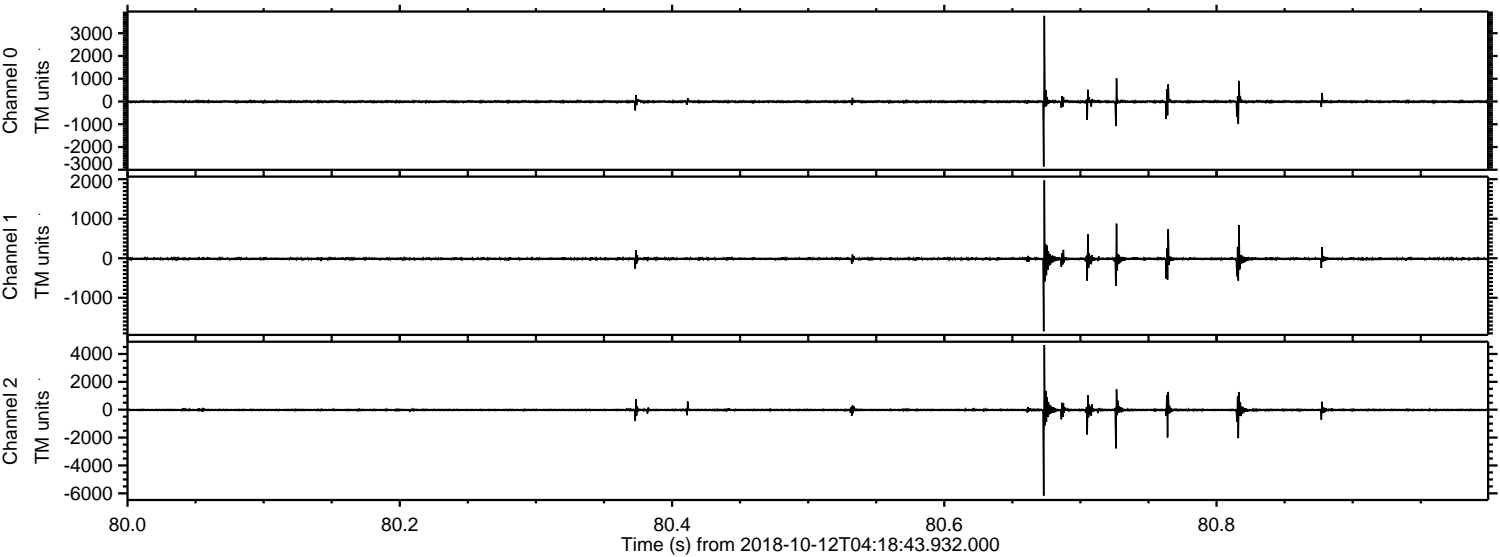

Channel 0
mn: -2861
mx: 3766
 μ : -5.9
 σ : 35.1

Channel 1
mn: -1846
mx: 1966
 μ : -14.8
 σ : 26.2

Channel 2
mn: -6168
mx: 4644
 μ : -17.4
 σ : 68.5

Processed Fri Oct 12 06:27:28 2018 by ELM ver.2012-10-06 from 001__elm20181012_041842__dat00.bin

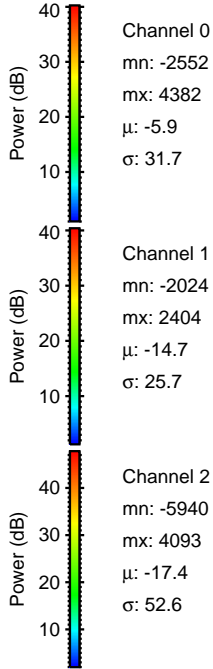
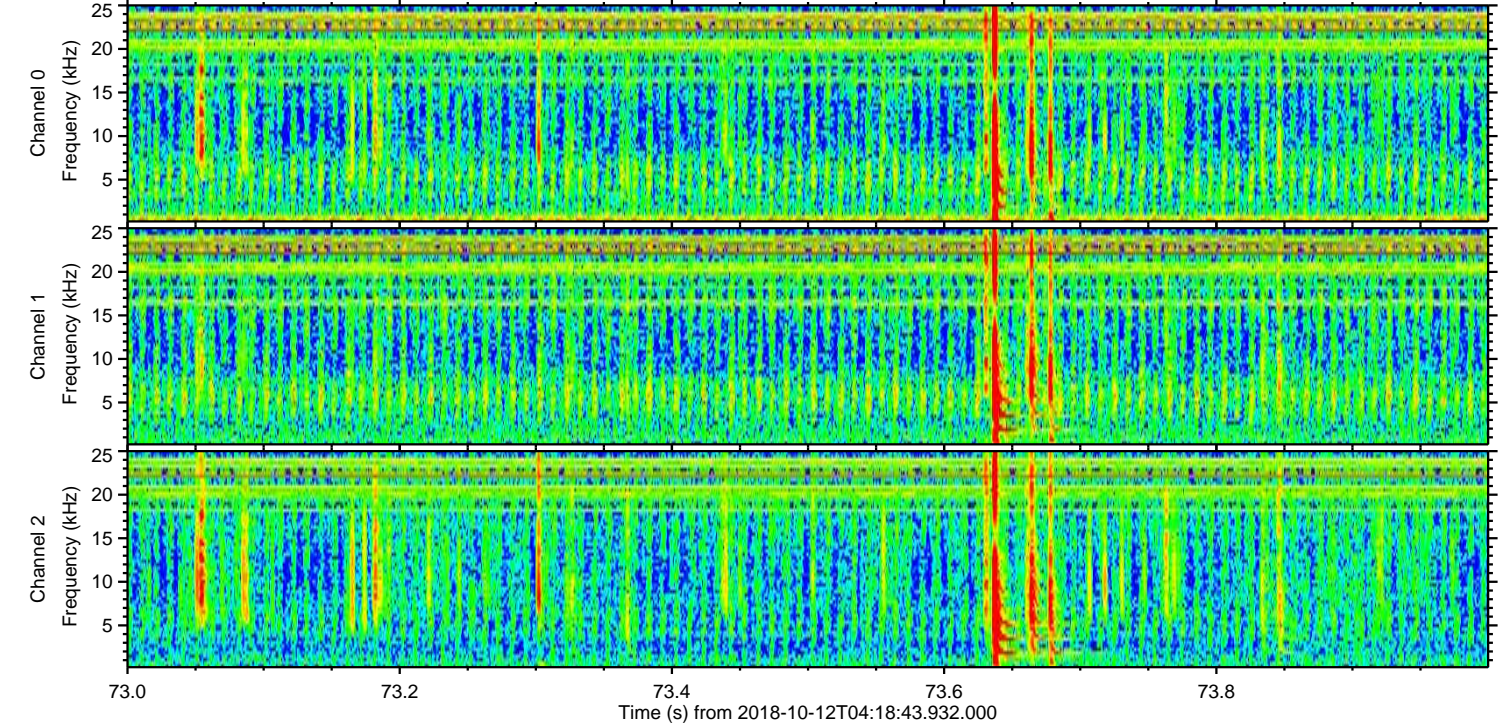
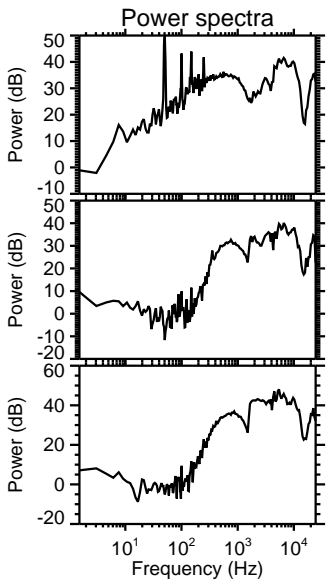
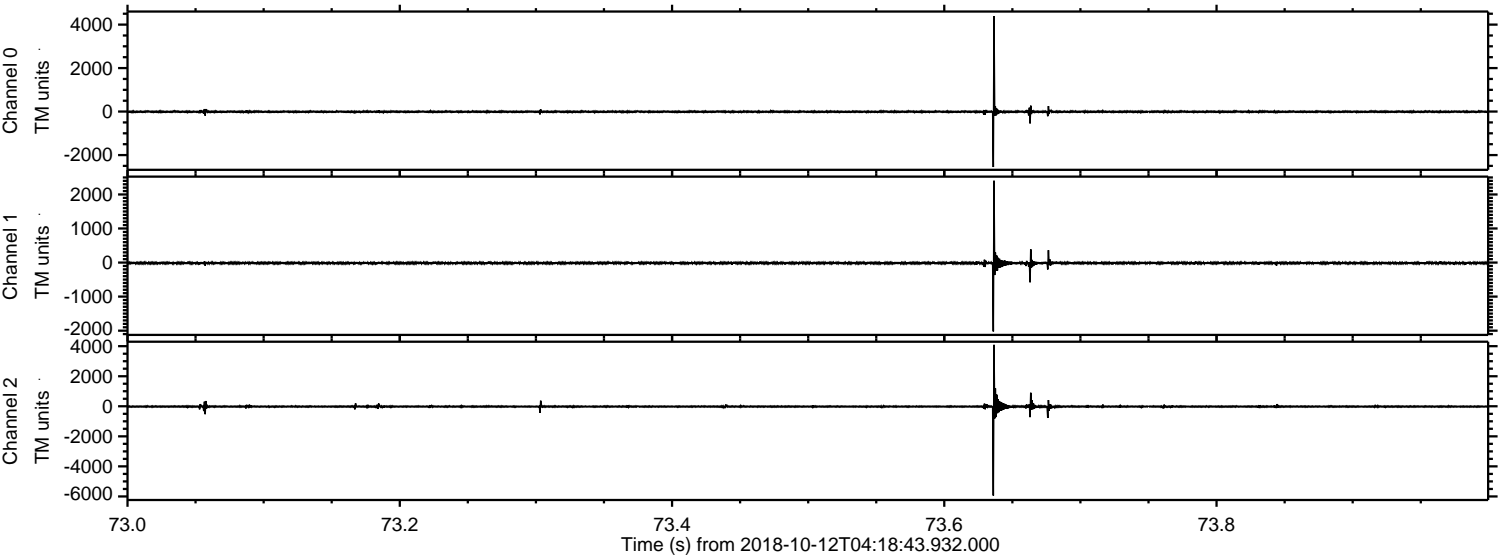

Processed Fri Oct 12 06:27:29 2018 by ELM ver.2012-10-06 from 001__elm20181012_041842__dat00.bin

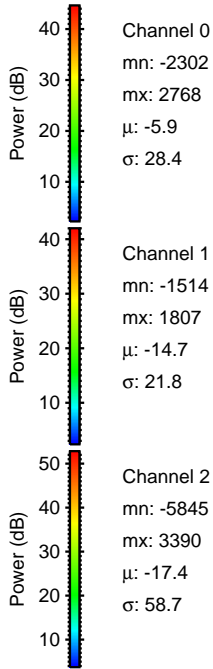
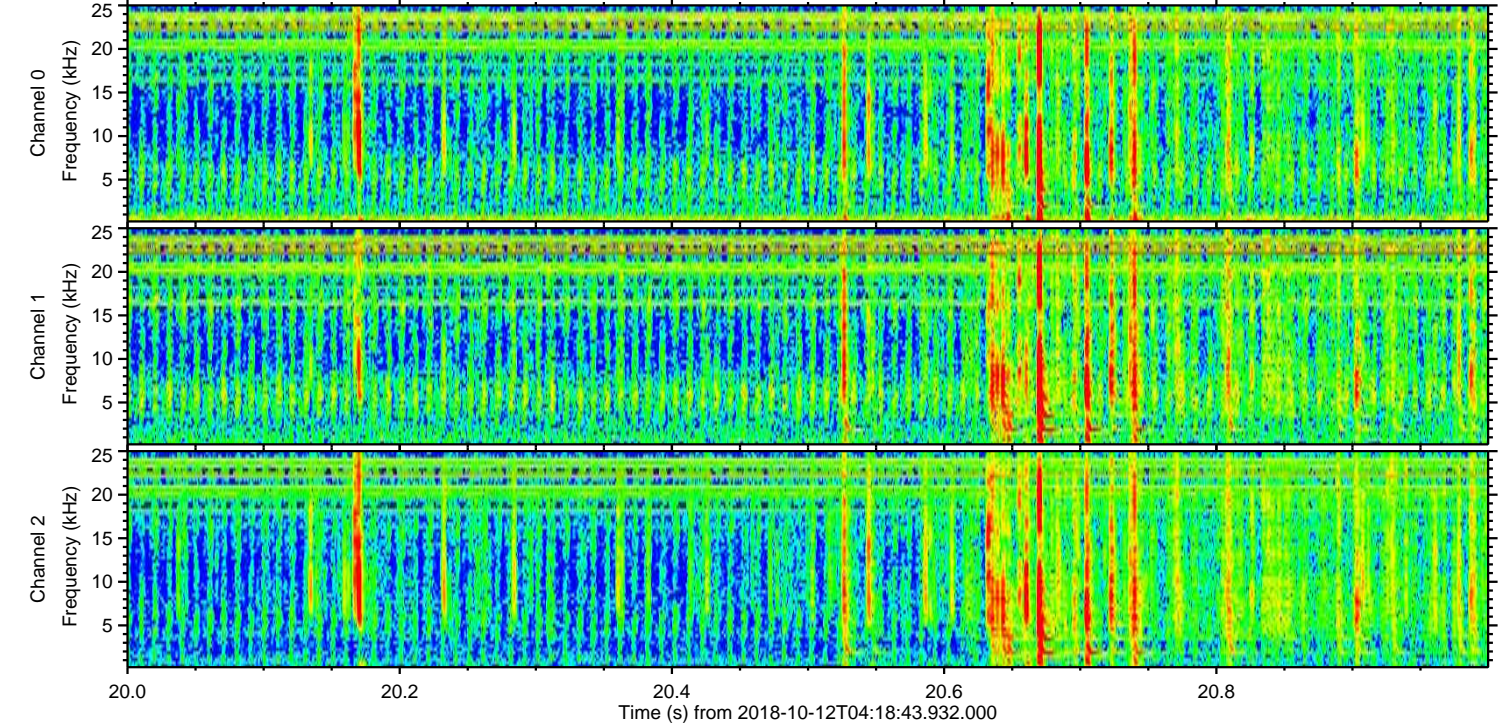
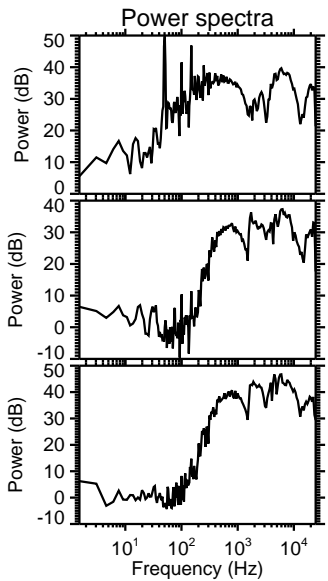
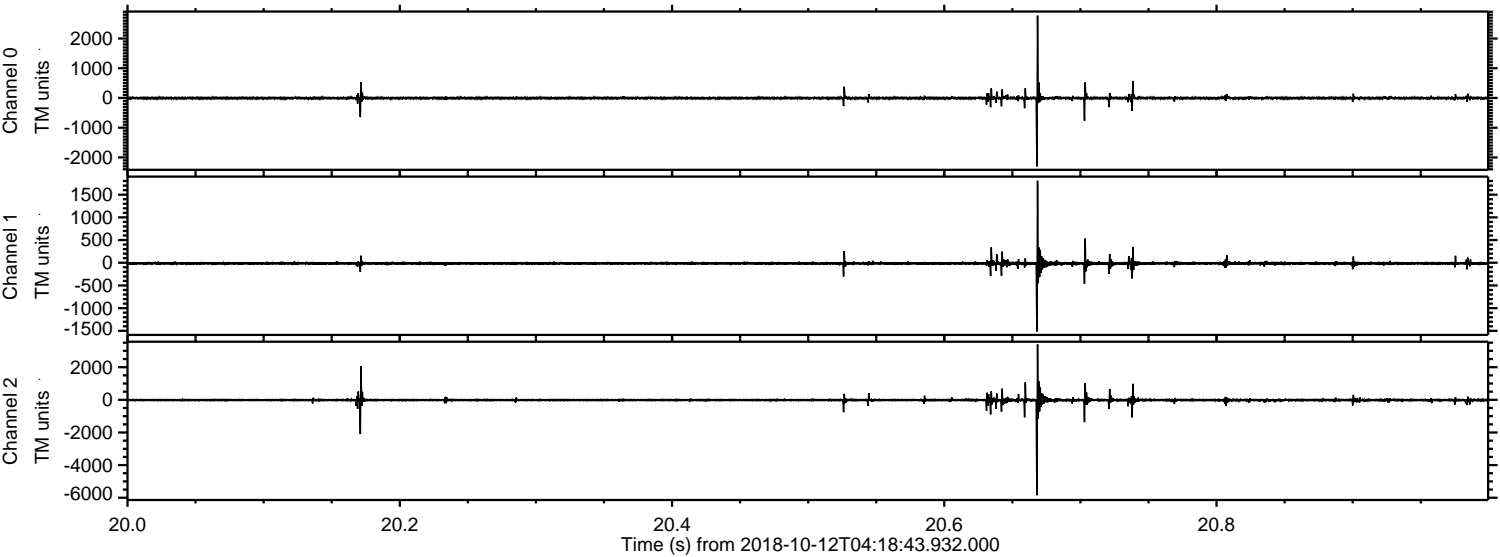

Channel 0
mn: -2302
mx: 2768
 μ : -5.9
 σ : 28.4

Channel 1
mn: -1514
mx: 1807
 μ : -14.7
 σ : 21.8

Channel 2
mn: -5845
mx: 3390
 μ : -17.4
 σ : 58.7

Processed Fri Oct 12 06:27:30 2018 by ELM ver.2012-10-06 from 001__elm20181012_041842__dat00.bin

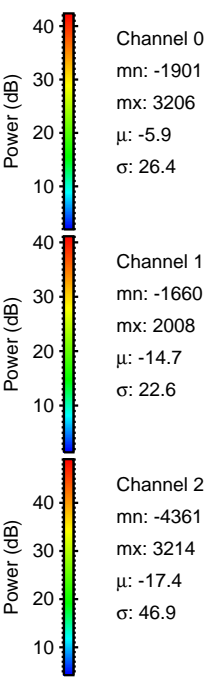
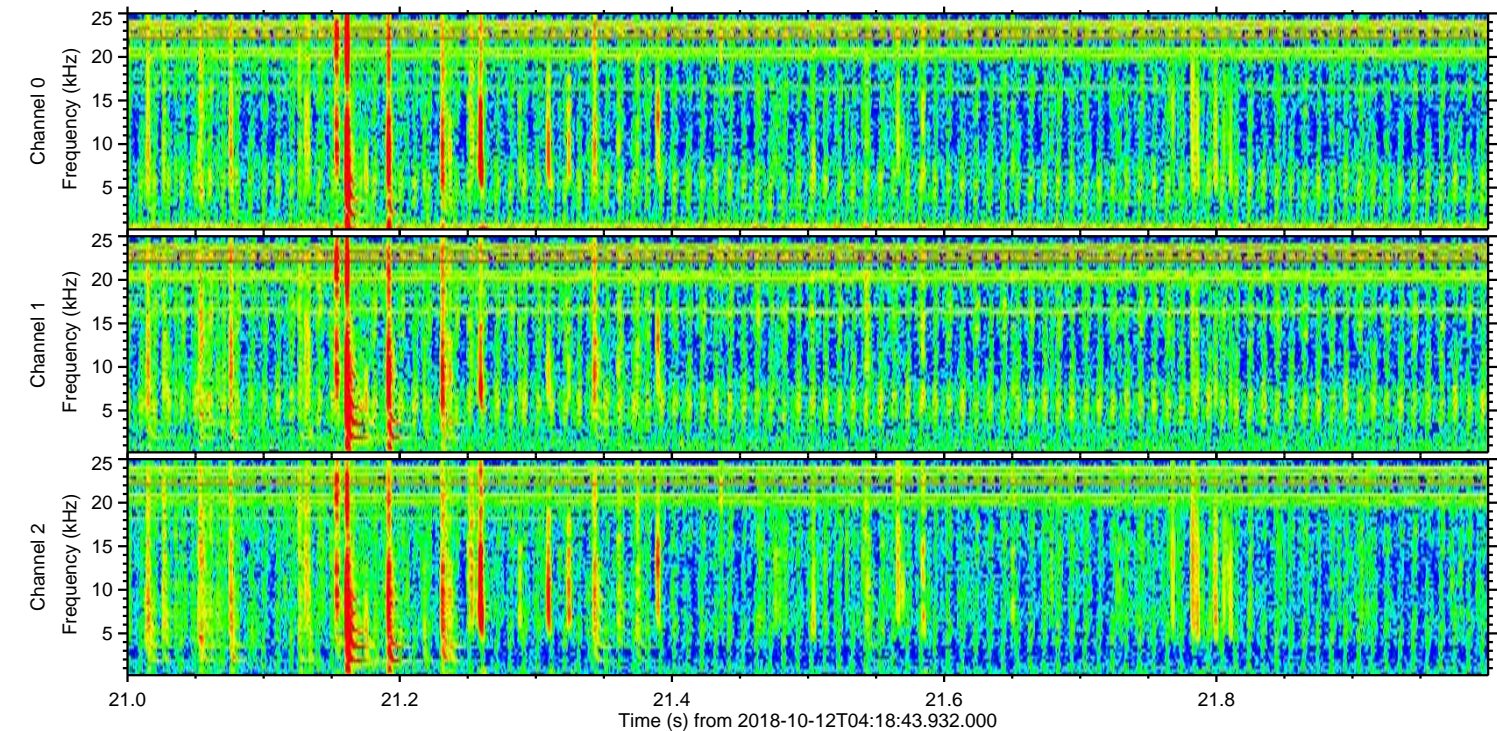
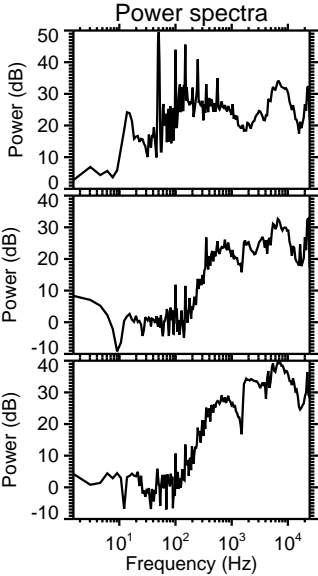
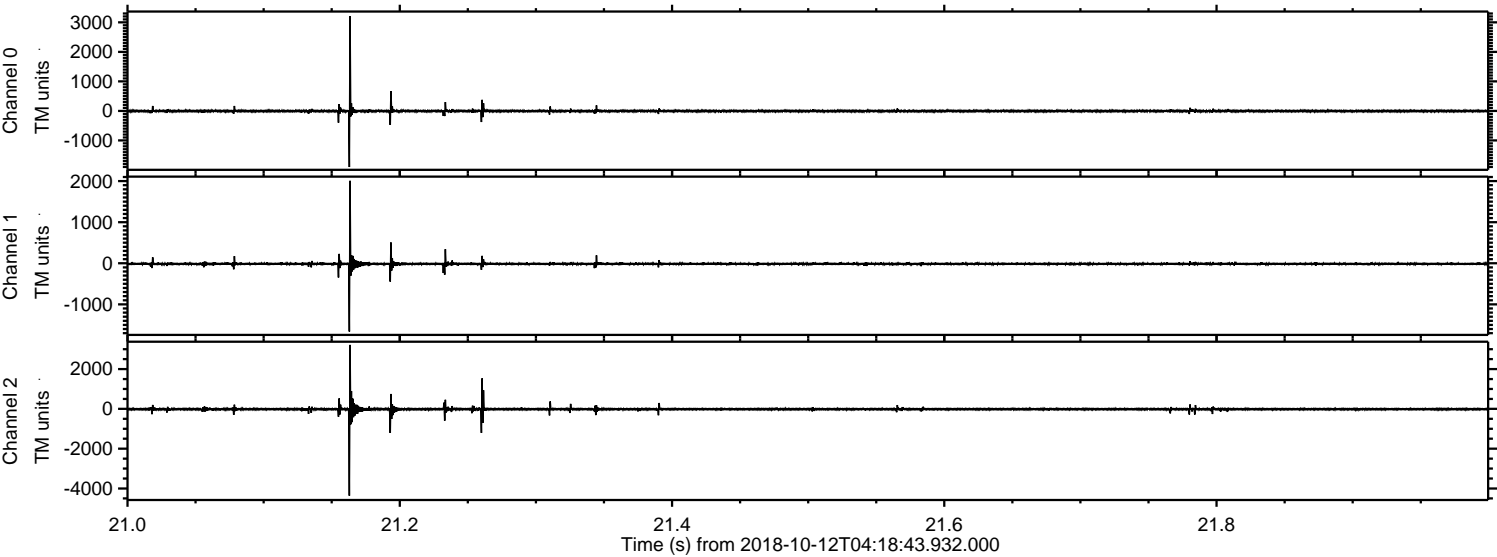

Processed Fri Oct 12 06:27:31 2018 by ELM ver.2012-10-06 from 001__elm20181012_041842__dat00.bin

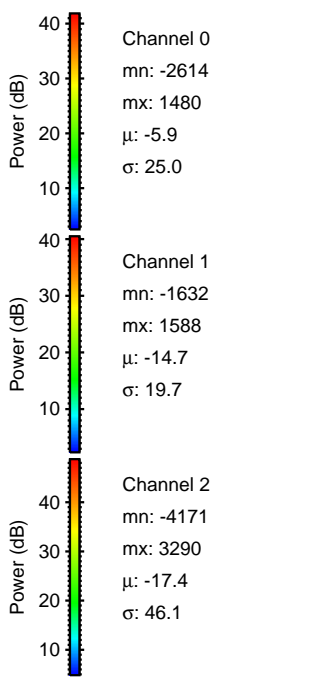
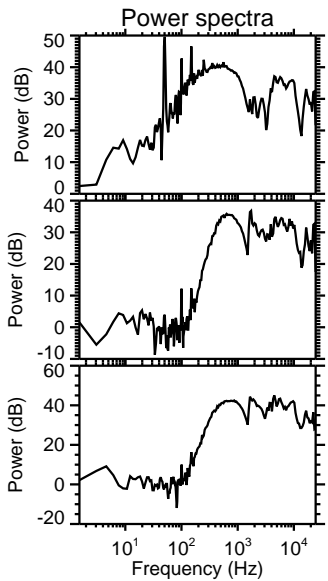
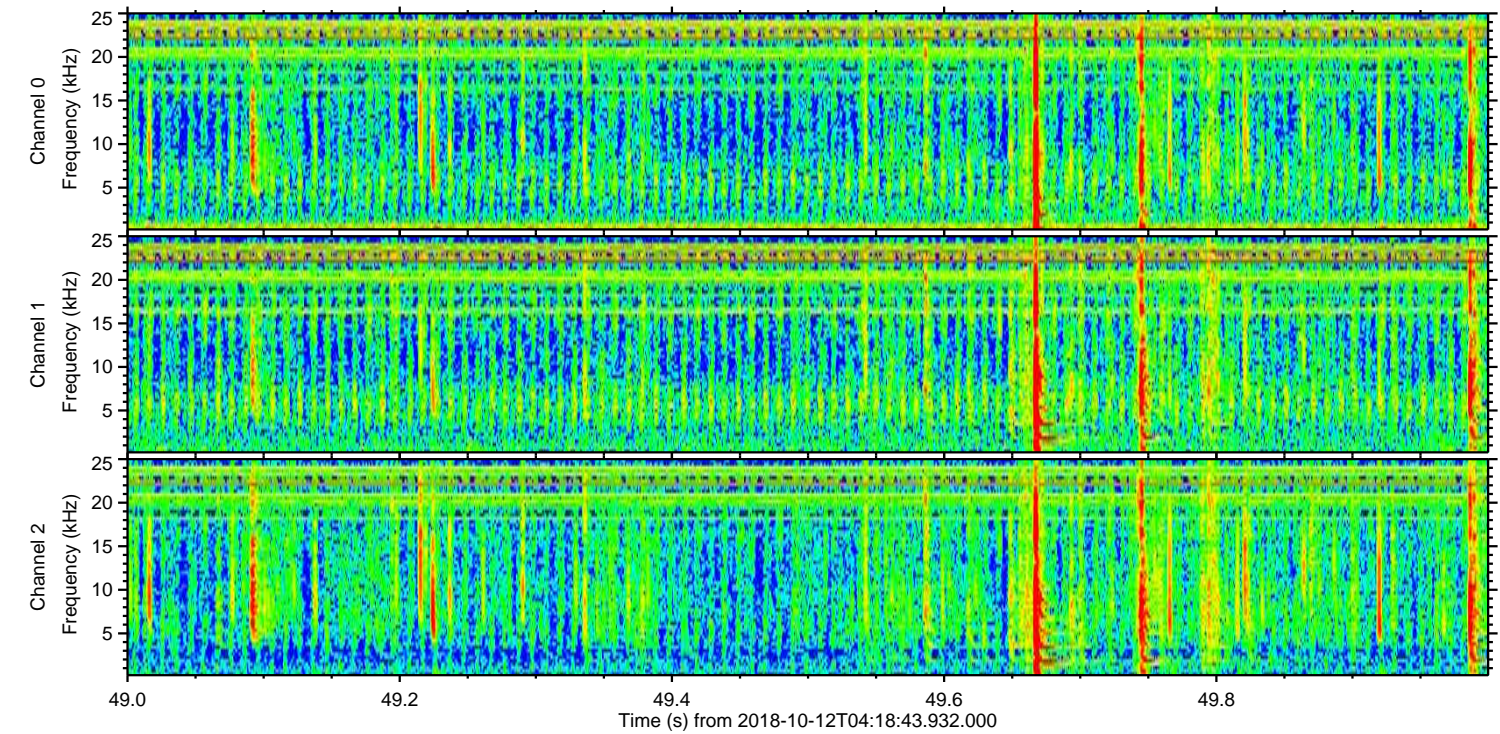
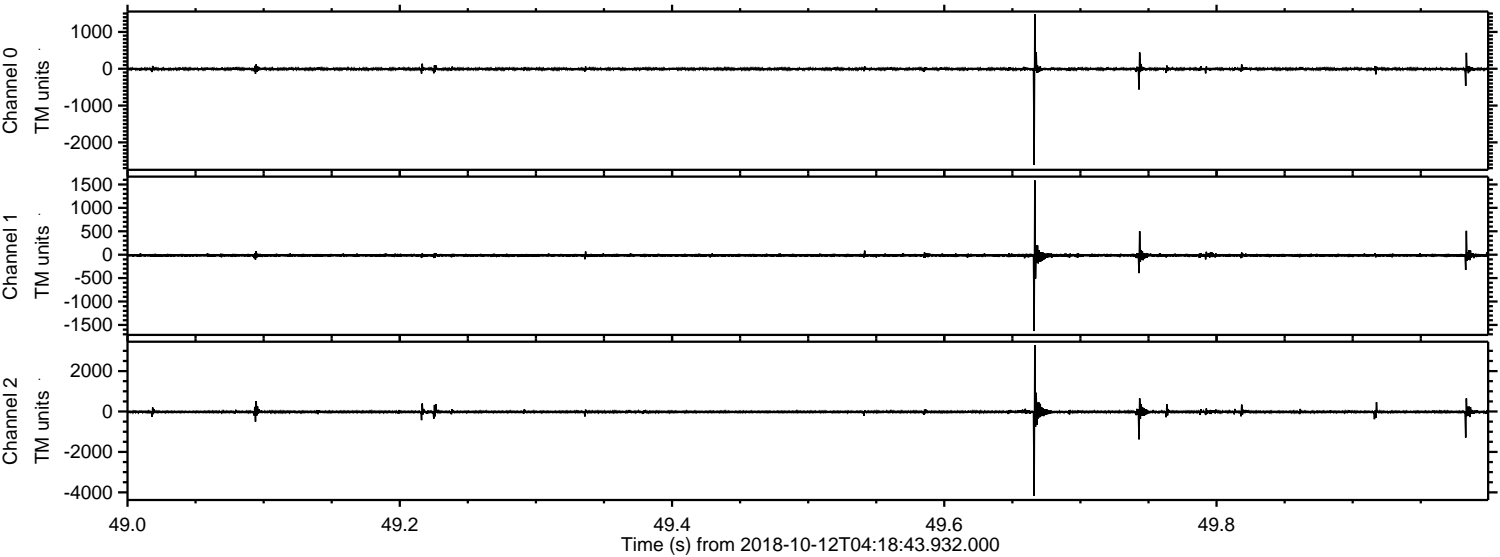

Processed Fri Oct 12 06:27:31 2018 by ELM ver.2012-10-06 from 001__elm20181012_041842__dat00.bin

