

ELMAVAN 3D WAVEFORMS (Measured data sampled at 50 kHz) 51000 packets of 144 samples from 2018-10-12T03:03:41.014.999.

Processed Fri Oct 12 05:11:32 2018 by ELM ver.2012-10-06 from 001__elm20181012_030340__dat00.bin

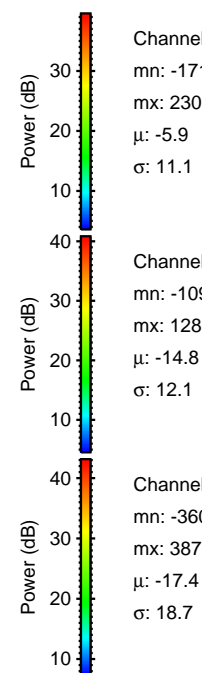
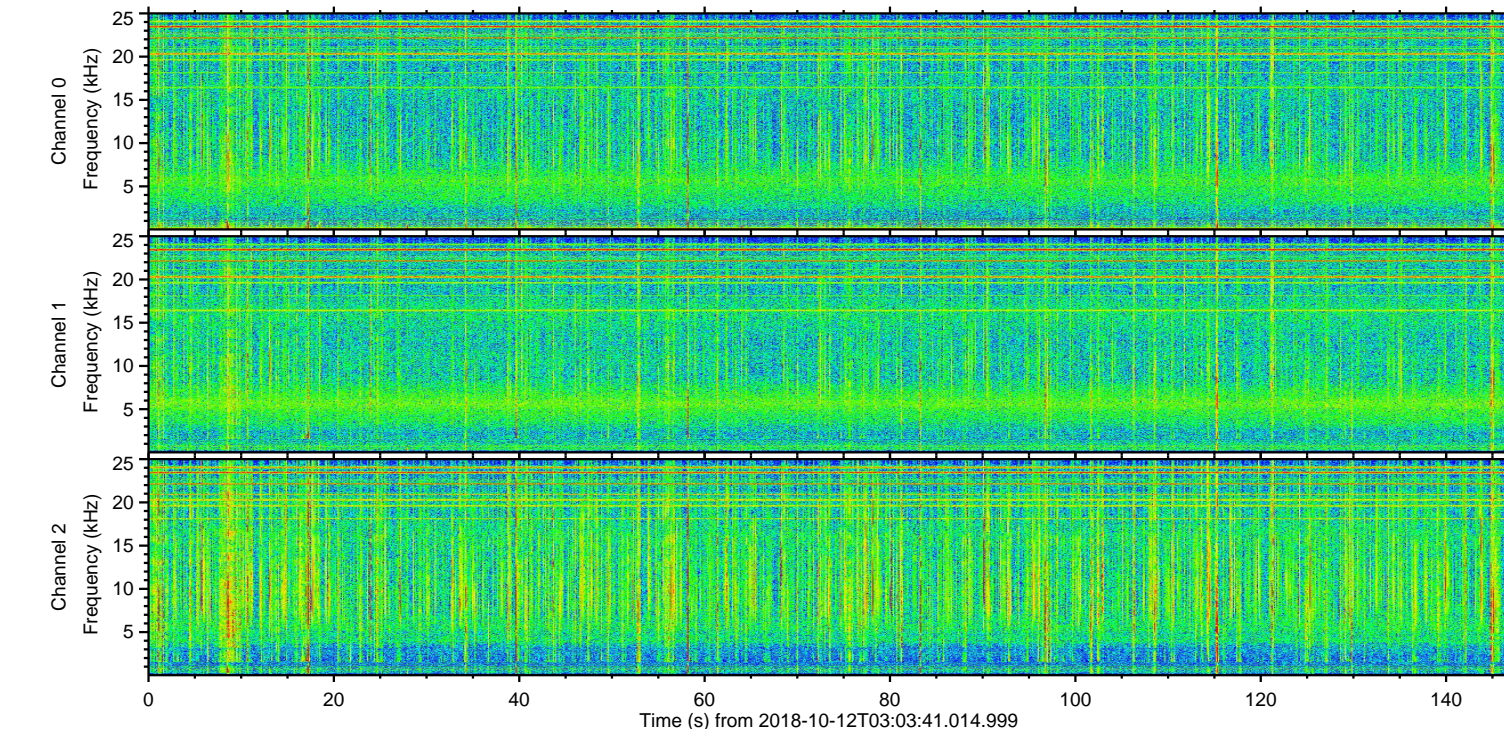
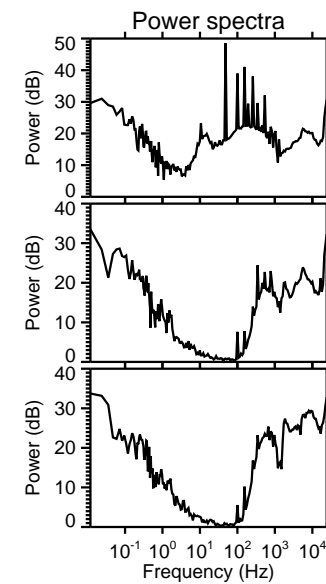
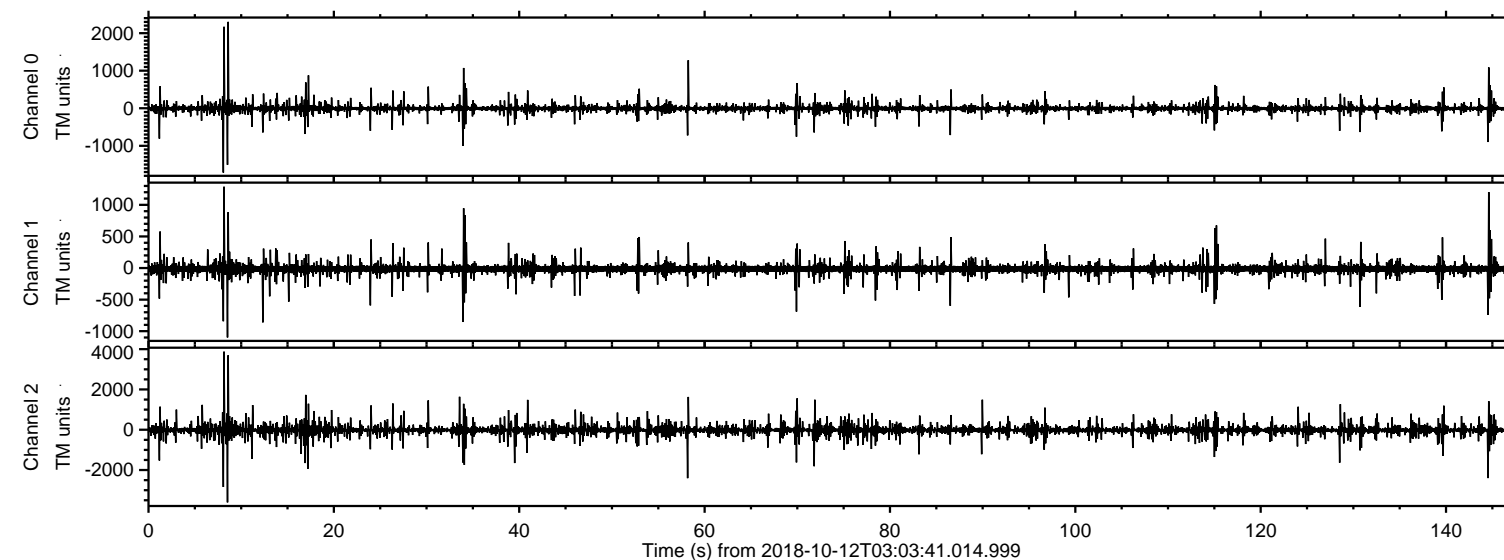

Channel 0
mn: -1714
mx: 2301
 μ : -5.9
 σ : 11.1

Channel 1
mn: -1099
mx: 1288
 μ : -14.8
 σ : 12.1

Channel 2
mn: -3604
mx: 3878
 μ : -17.4
 σ : 18.7

Processed Fri Oct 12 05:11:39 2018 by ELM ver.2012-10-06 from 001__elm20181012_030340__dat00.bin

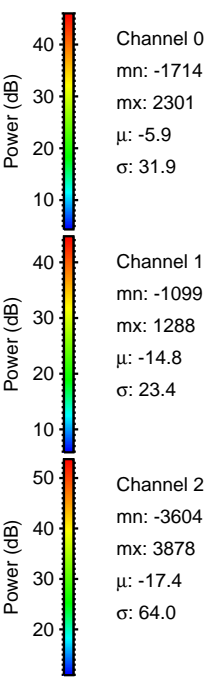
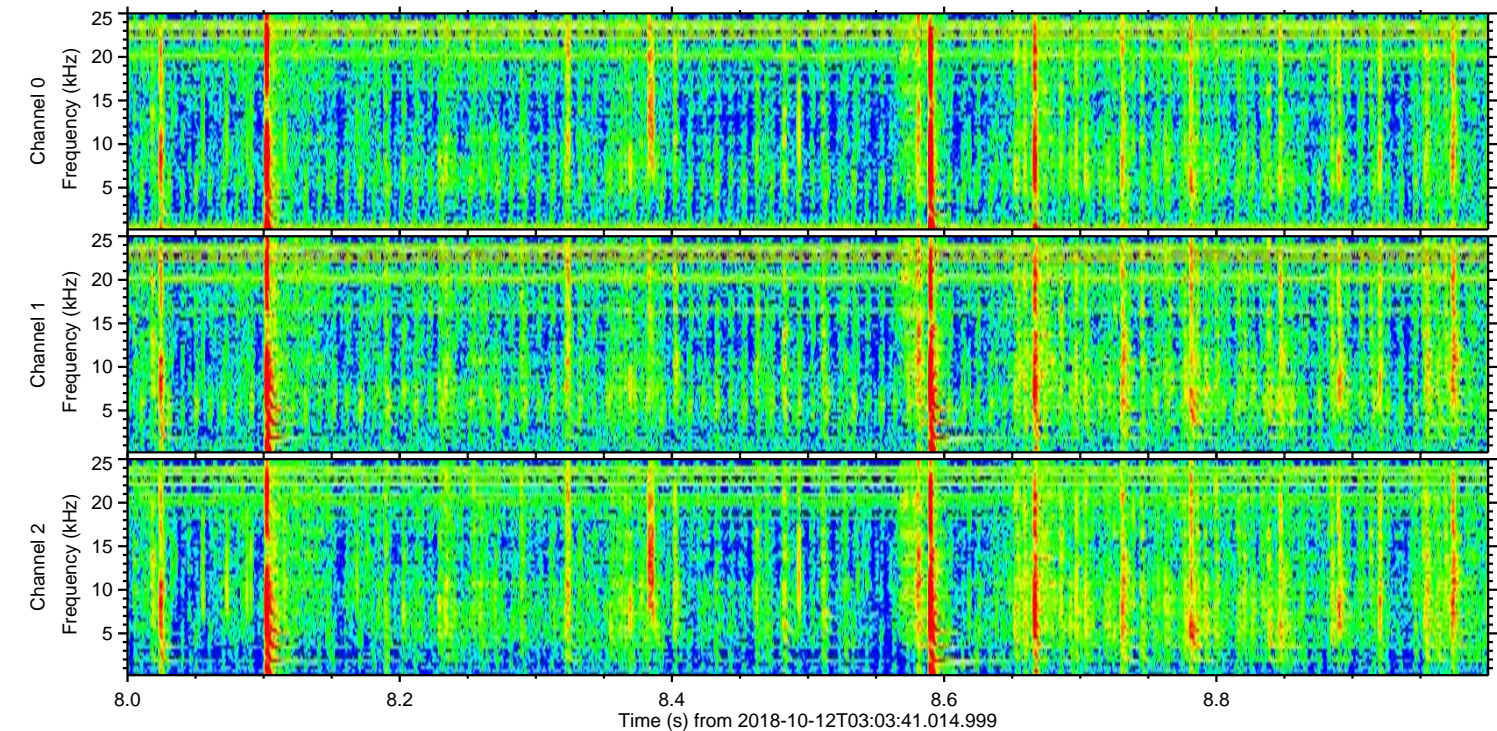
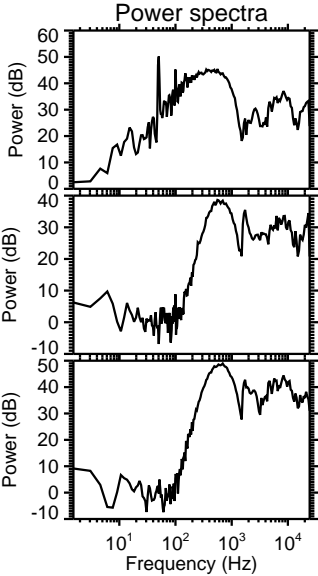
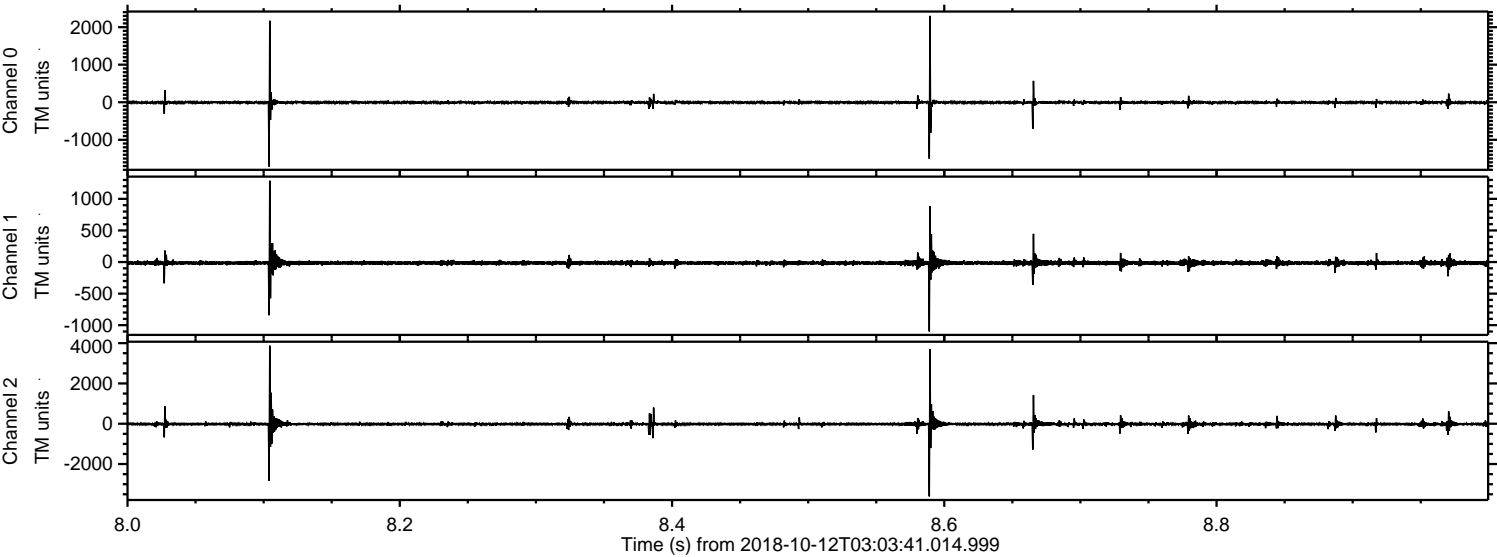

Processed Fri Oct 12 05:11:39 2018 by ELM ver.2012-10-06 from 001__elm20181012_030340__dat00.bin

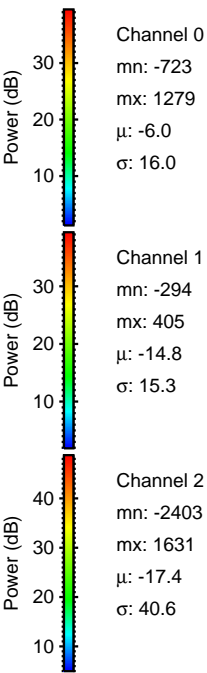
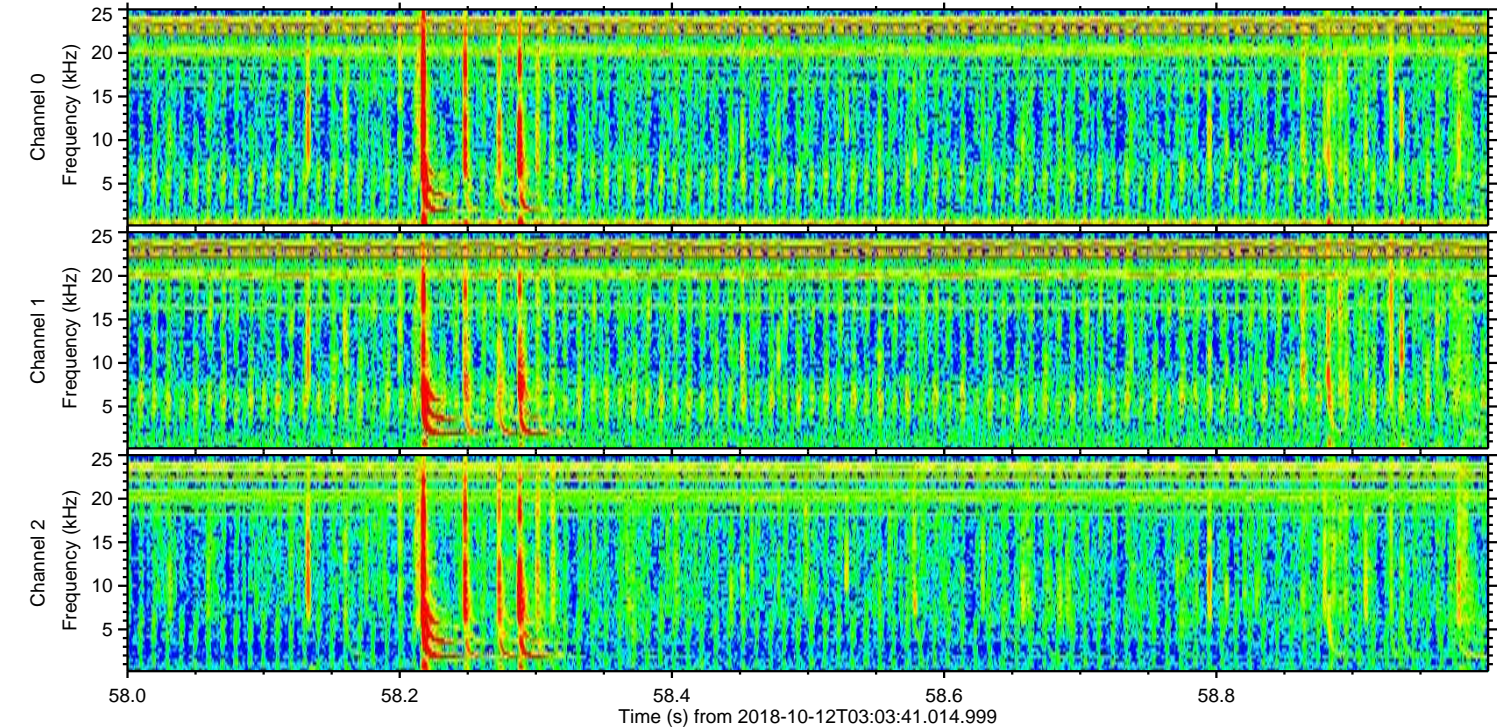
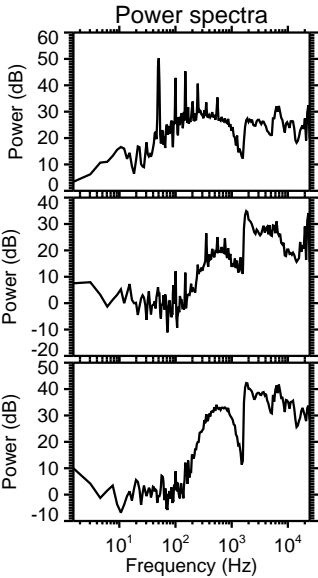
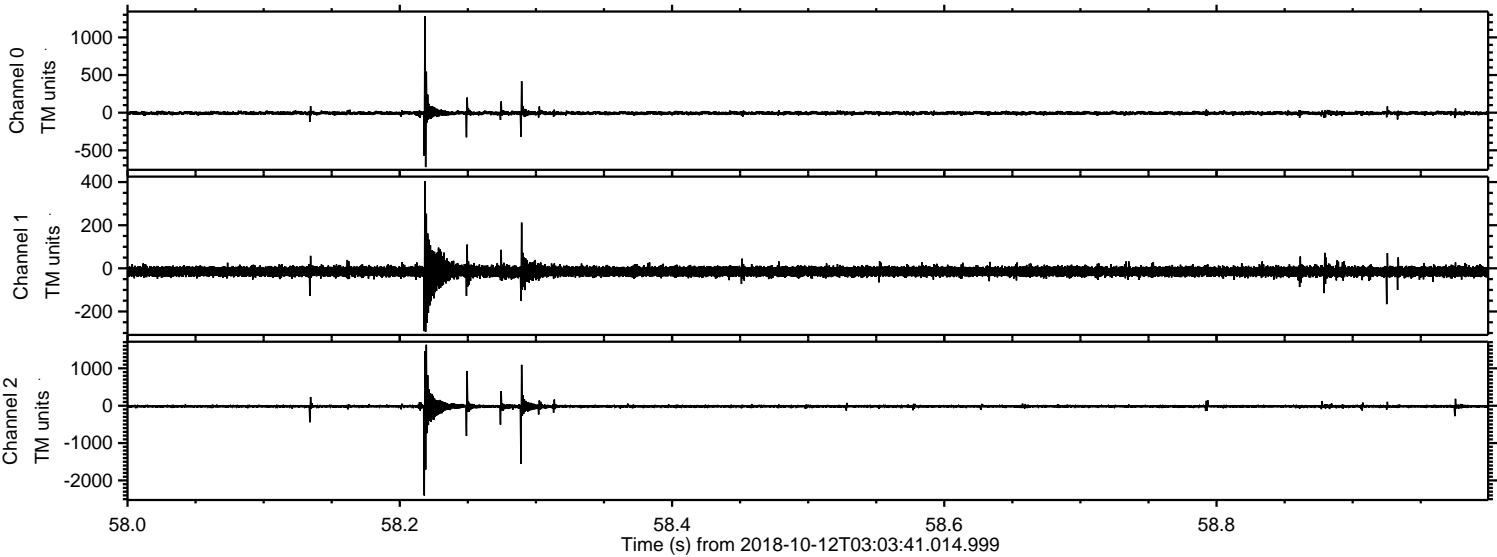

ELMAVAN 3D WAVEFORMS (Measured data sampled at 50 kHz) 51000 packets of 144 samples from 2018-10-12T03:03:41.014.999. Part 145/147

Processed Fri Oct 12 05:11:40 2018 by ELM ver.2012-10-06 from 001__elm20181012_030340__dat00.bin

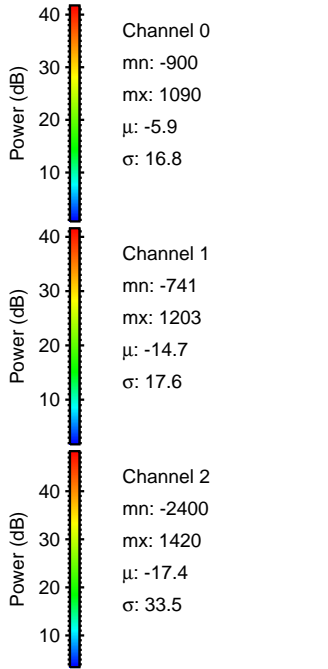
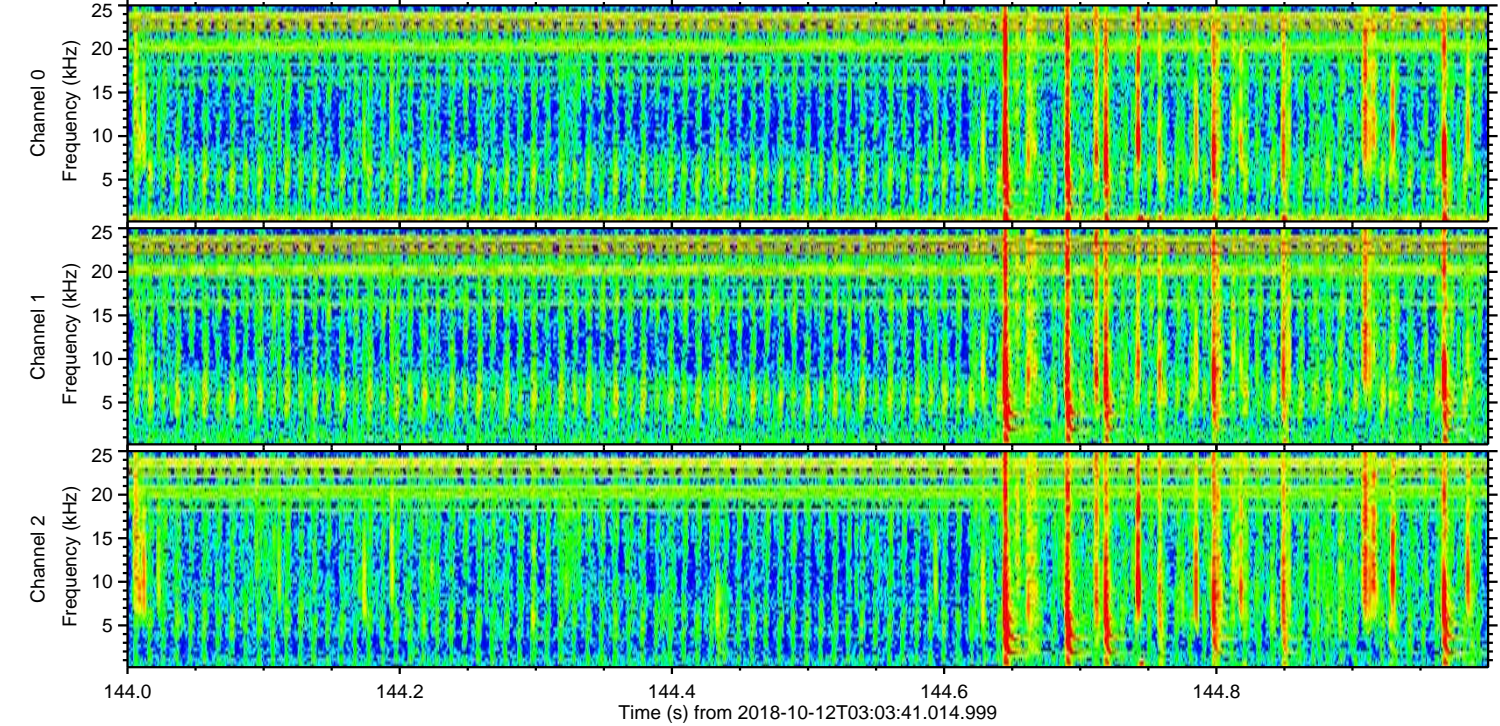
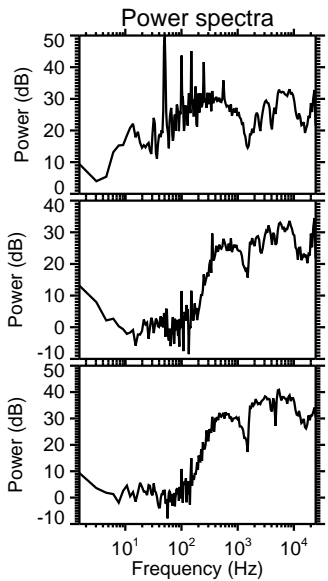
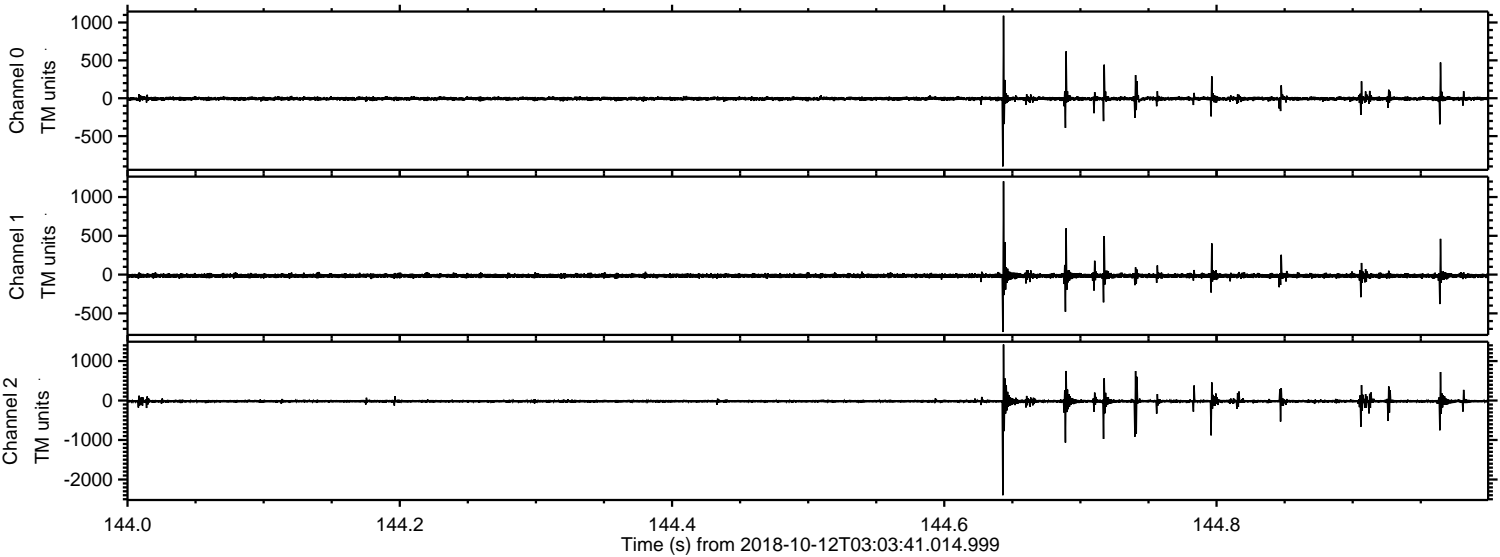

Processed Fri Oct 12 05:11:41 2018 by ELM ver.2012-10-06 from 001__elm20181012_030340__dat00.bin

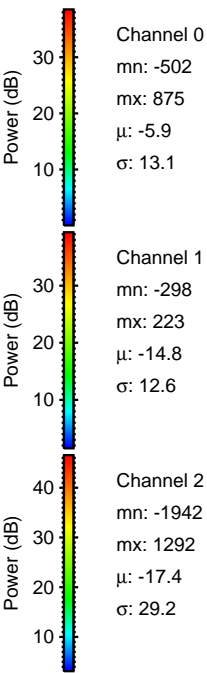
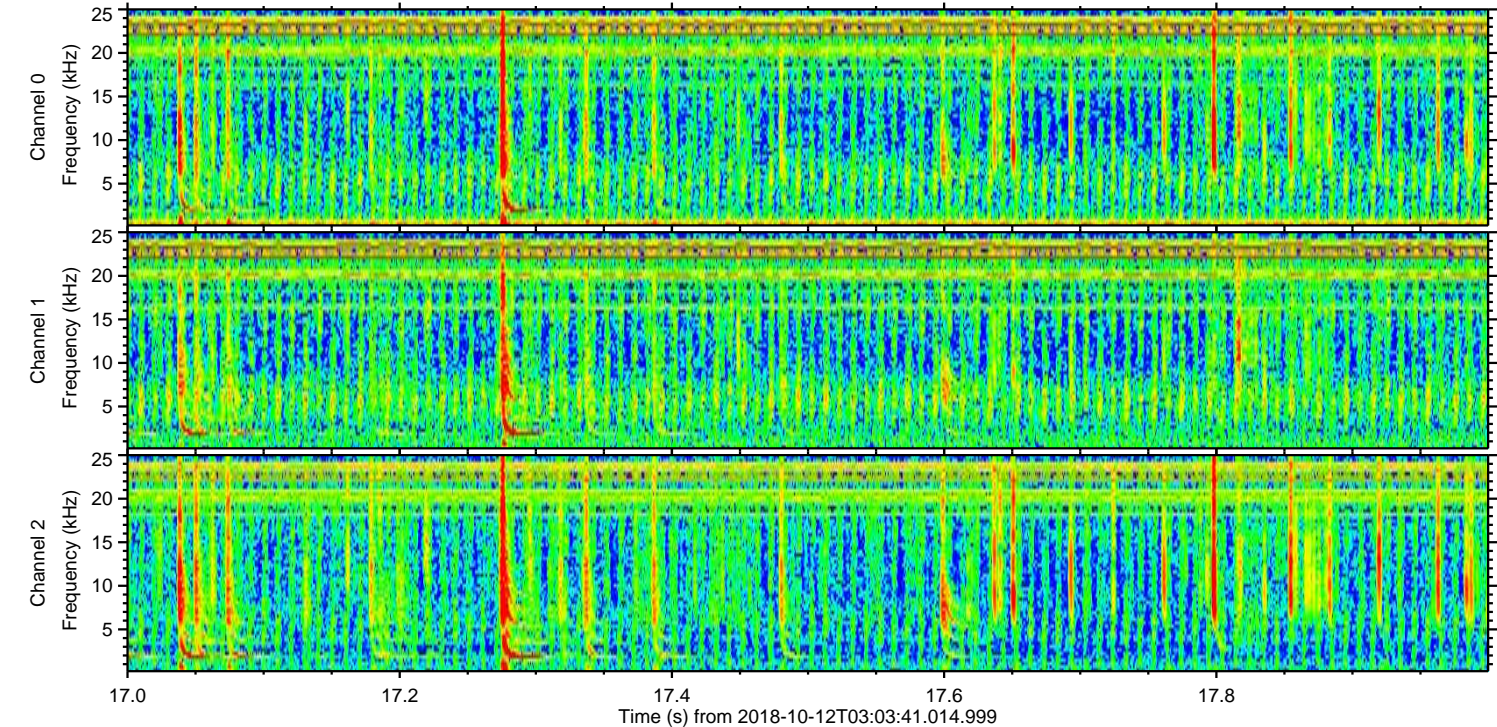
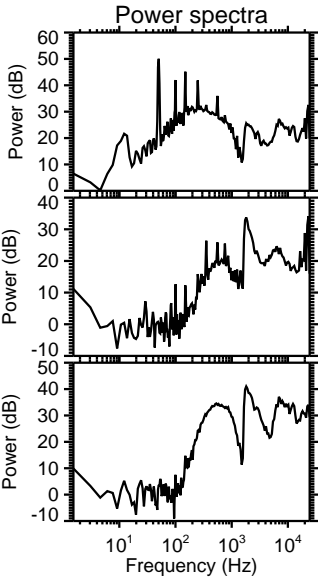
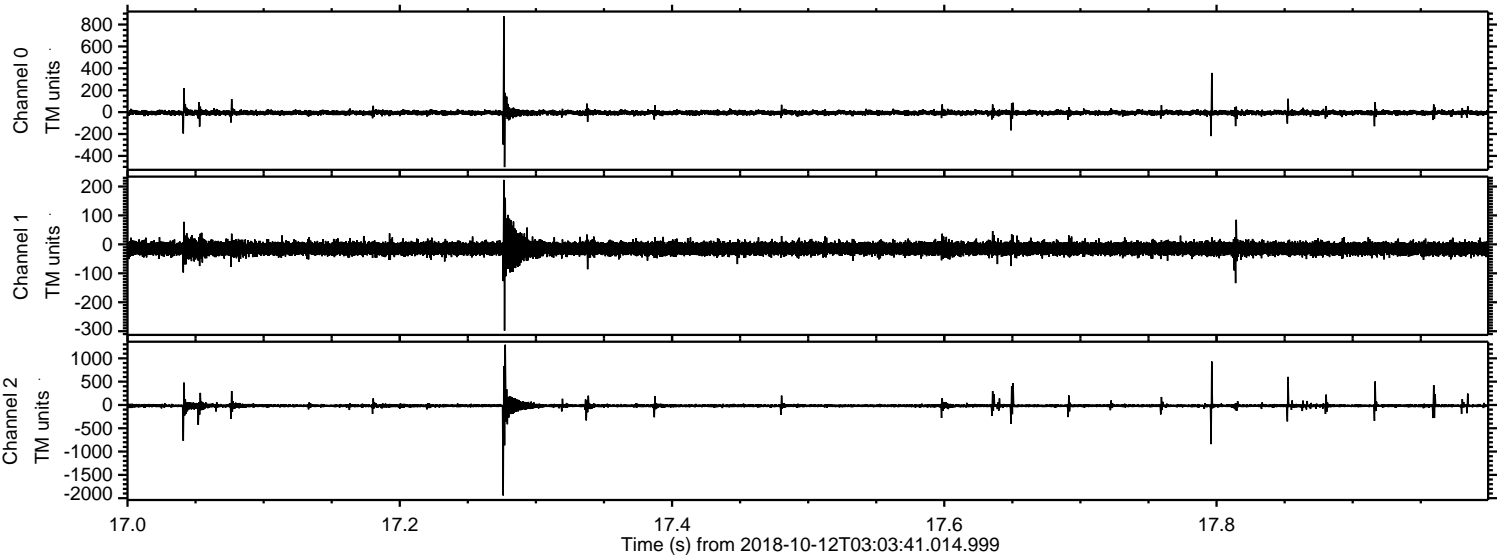

Processed Fri Oct 12 05:11:42 2018 by ELM ver.2012-10-06 from 001__elm20181012_030340__dat00.bin

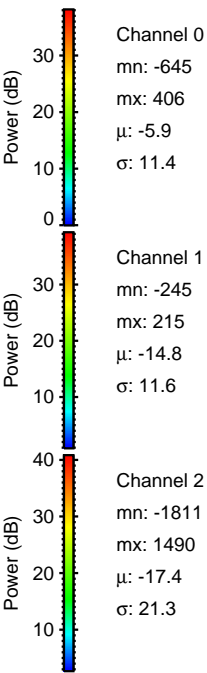
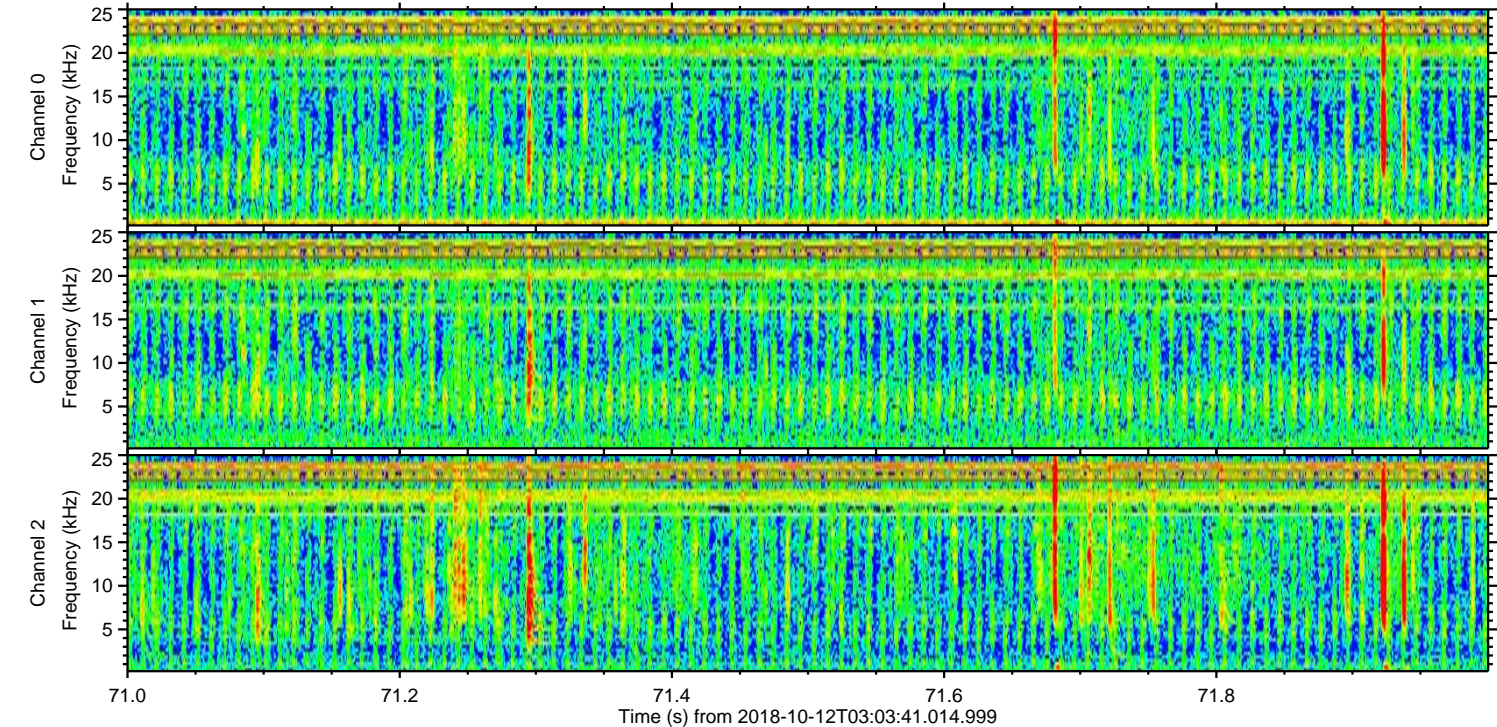
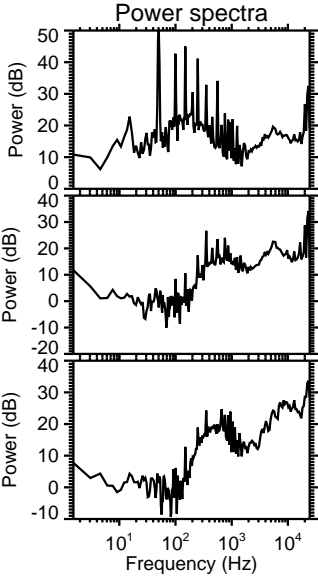
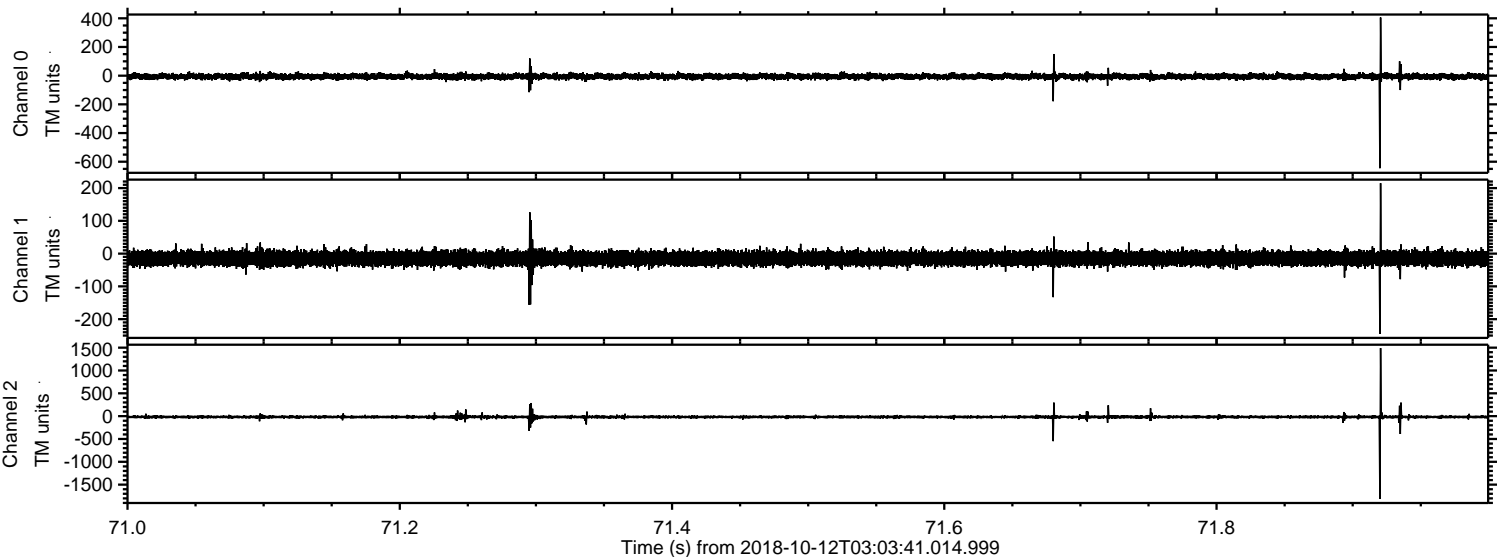

Processed Fri Oct 12 05:11:42 2018 by ELM ver.2012-10-06 from 001__elm20181012_030340__dat00.bin

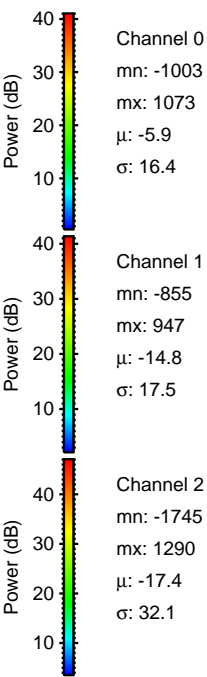
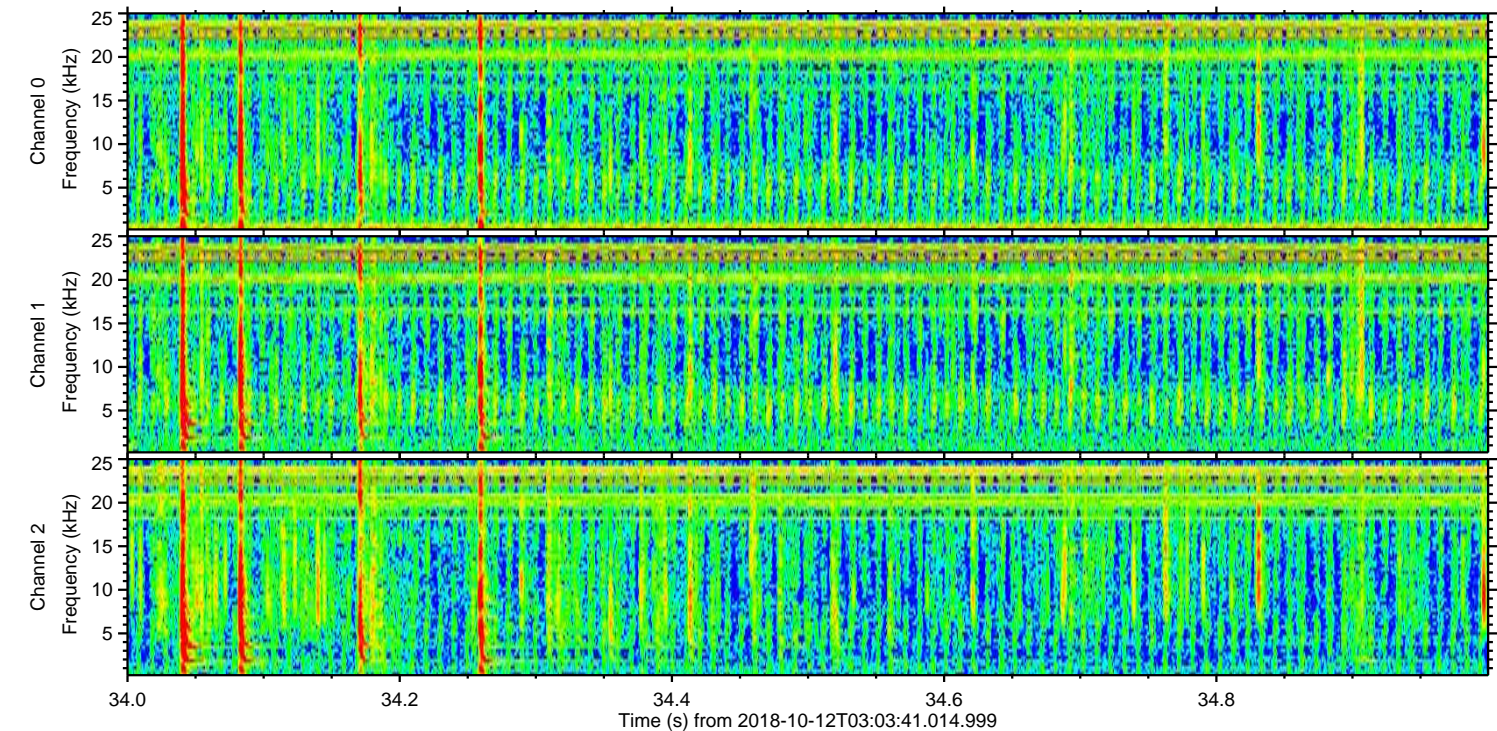
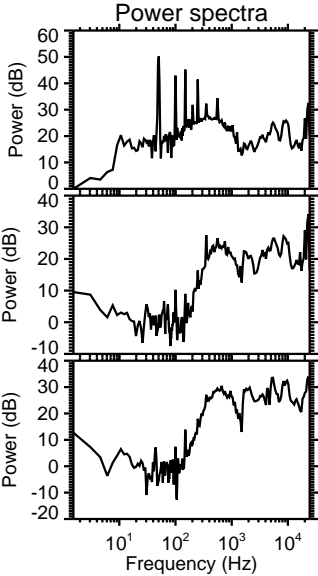
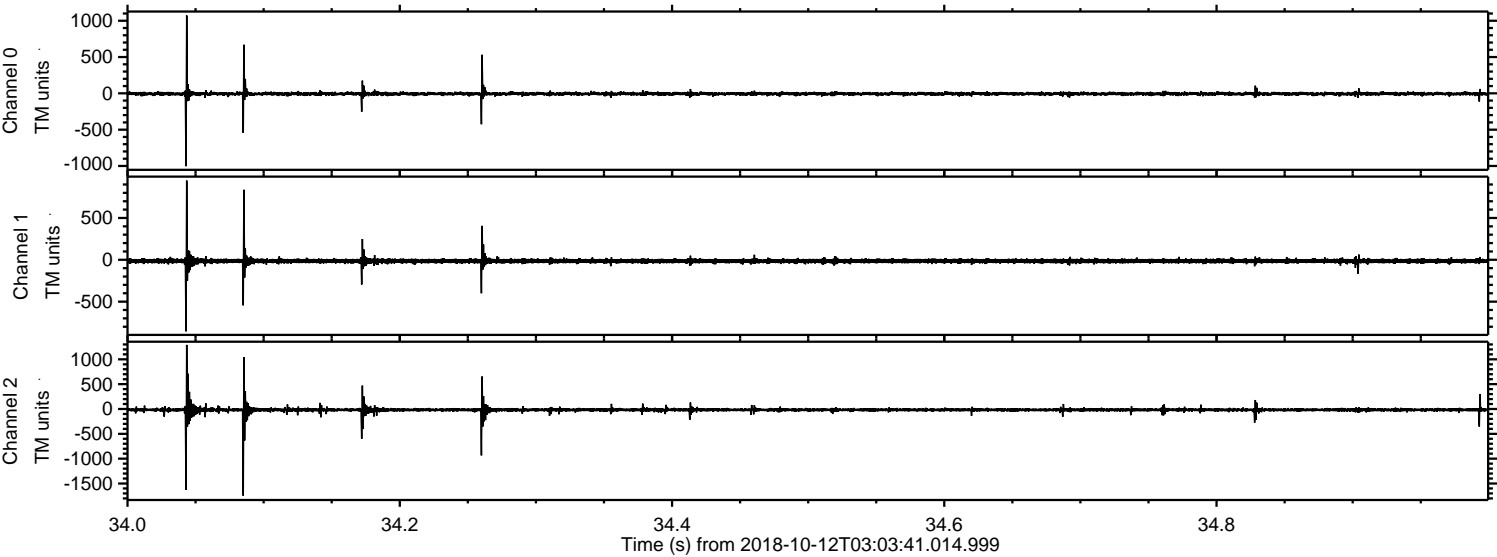

Processed Fri Oct 12 05:11:43 2018 by ELM ver.2012-10-06 from 001__elm20181012_030340__dat00.bin

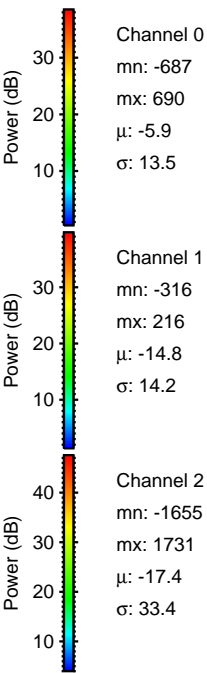
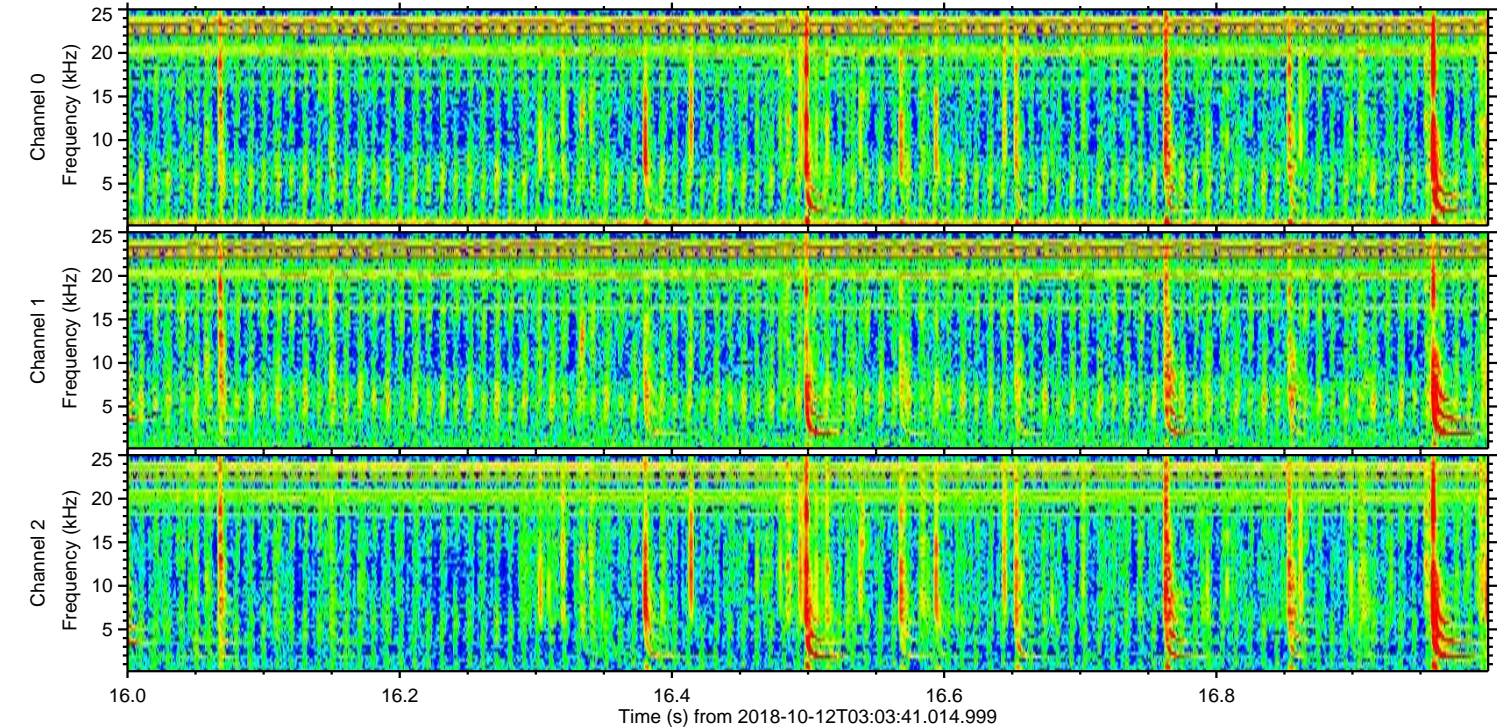
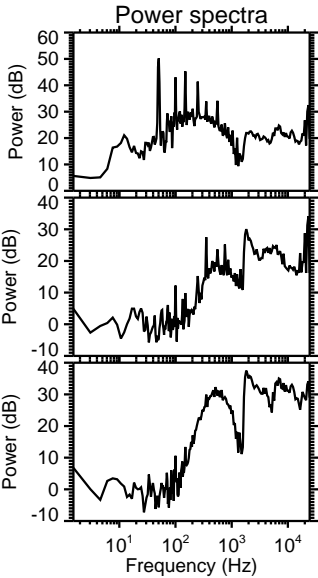
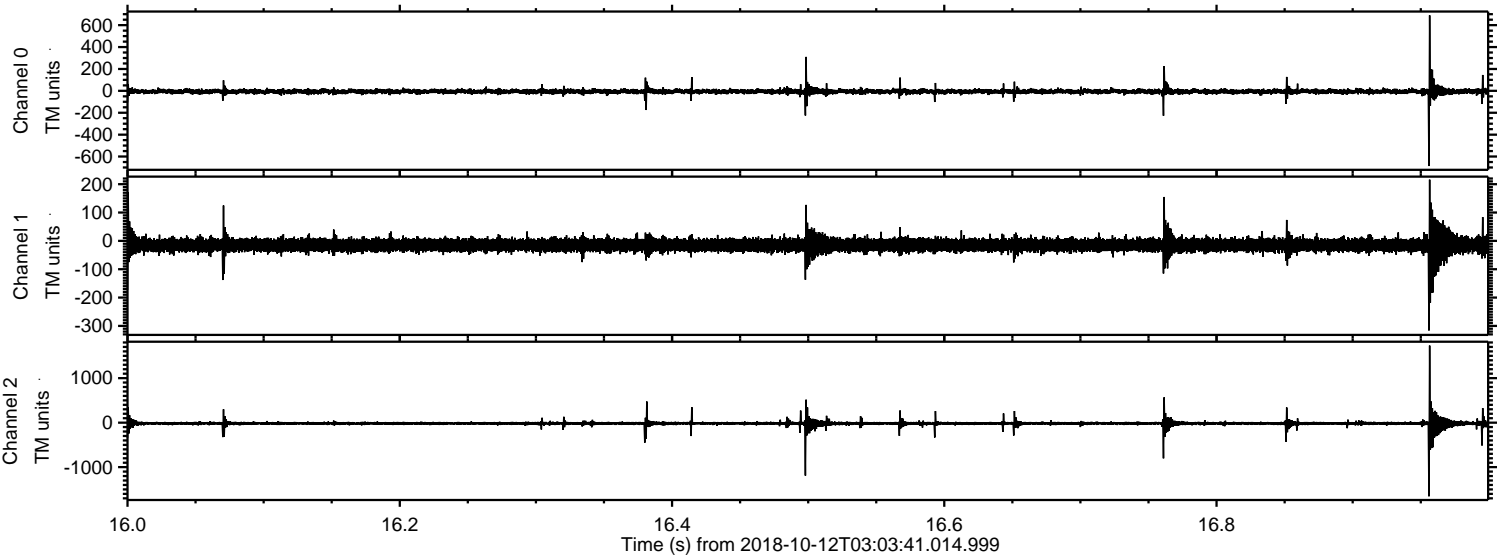

Processed Fri Oct 12 05:11:44 2018 by ELM ver.2012-10-06 from 001__elm20181012_030340__dat00.bin

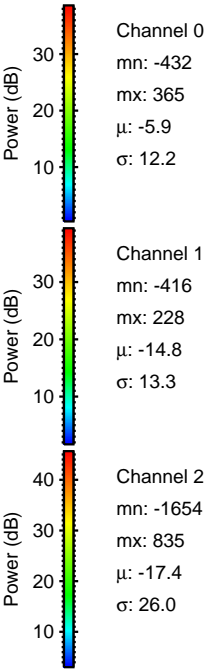
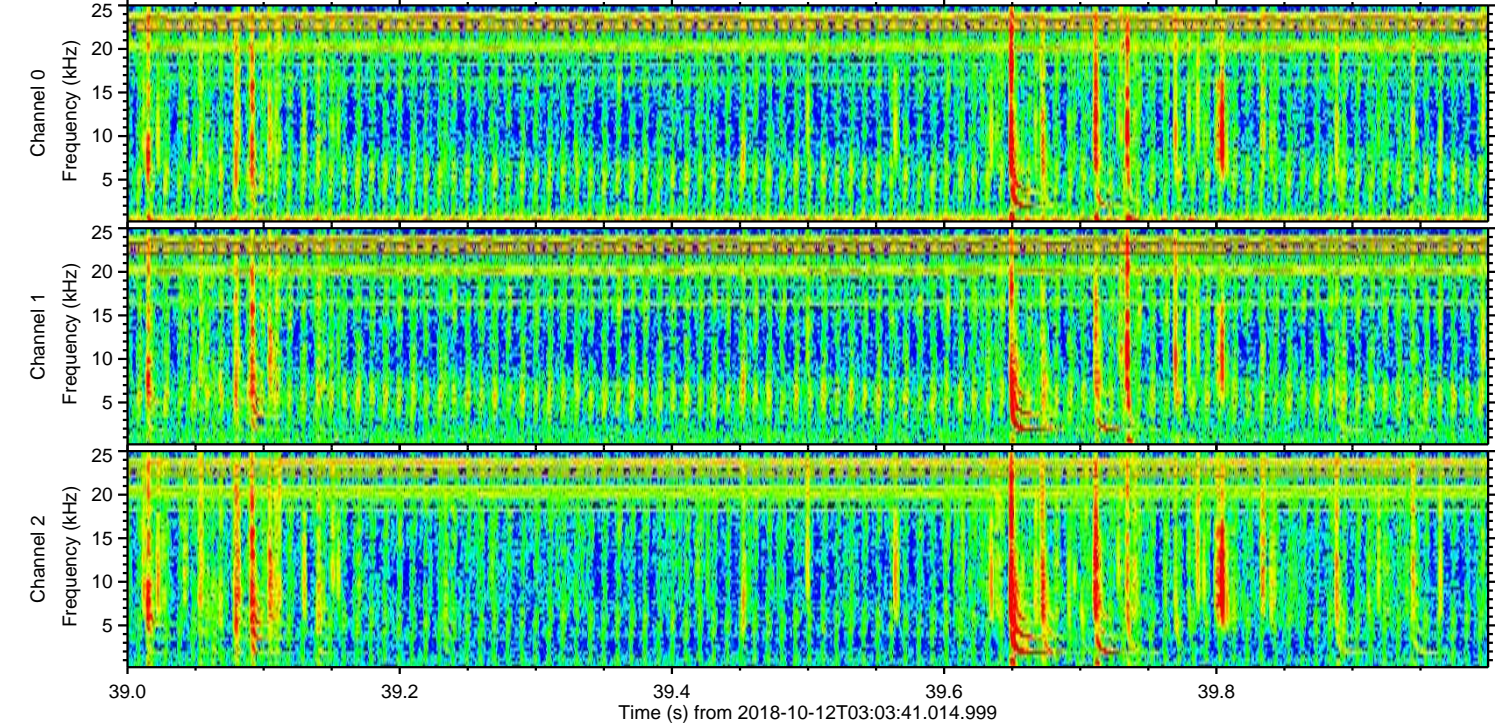
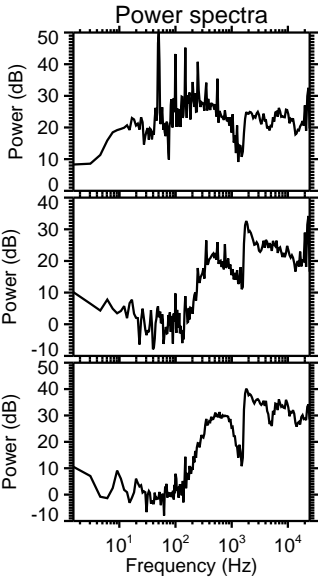
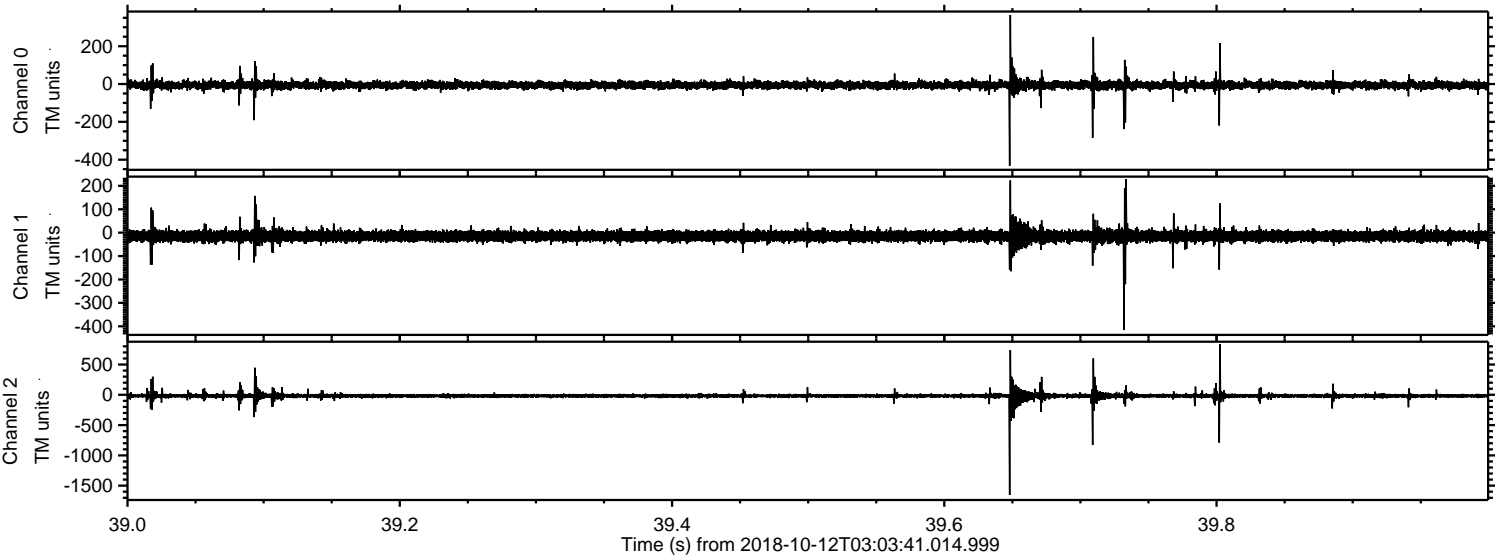

Channel 0
mn: -432
mx: 365
 μ : -5.9
 σ : 12.2

Channel 1
mn: -416
mx: 228
 μ : -14.8
 σ : 13.3

Channel 2
mn: -1654
mx: 835
 μ : -17.4
 σ : 26.0

Processed Fri Oct 12 05:11:44 2018 by ELM ver.2012-10-06 from 001__elm20181012_030340__dat00.bin

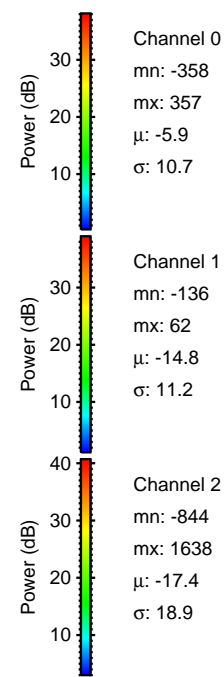
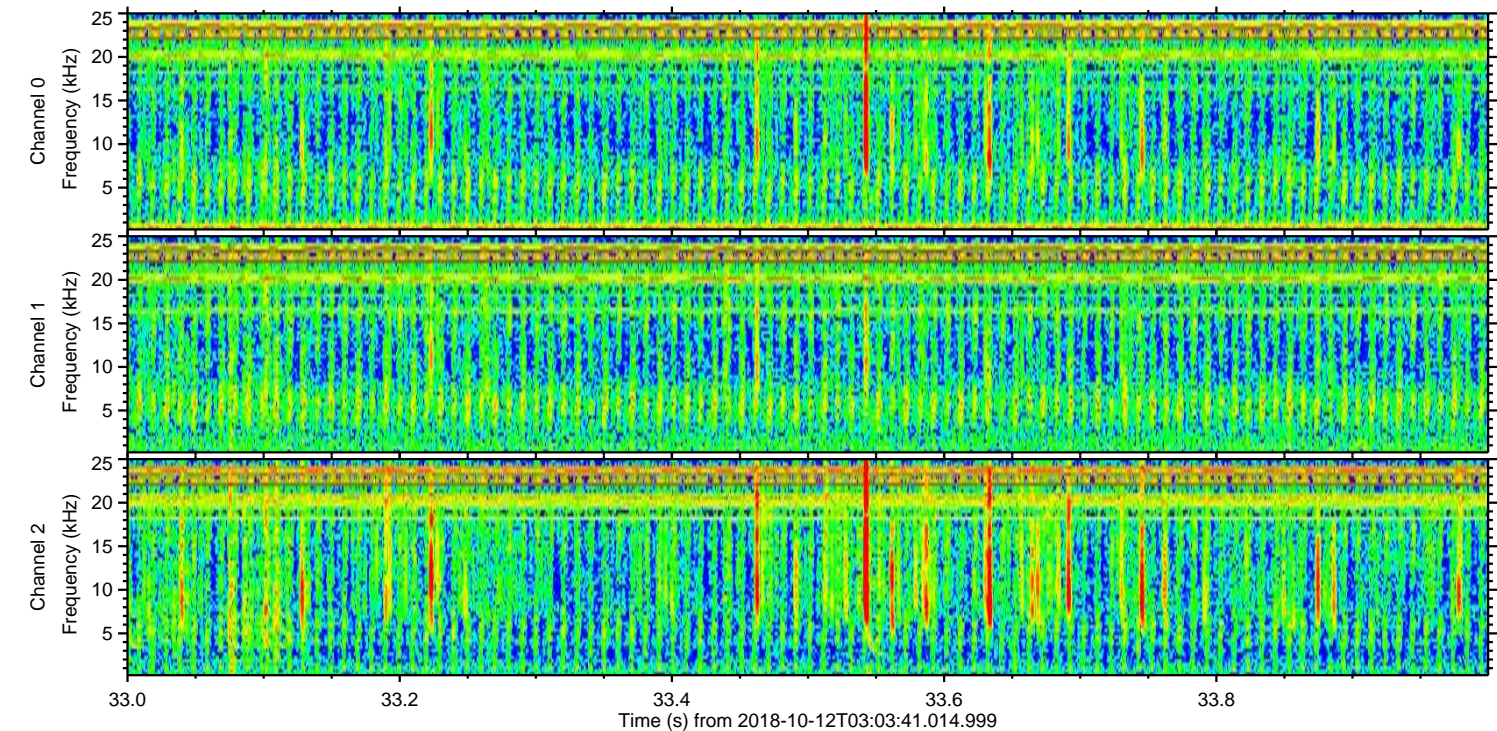
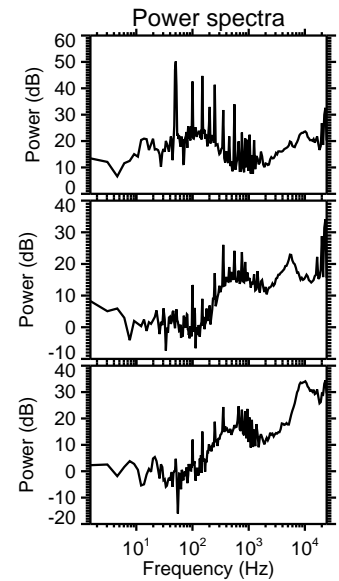
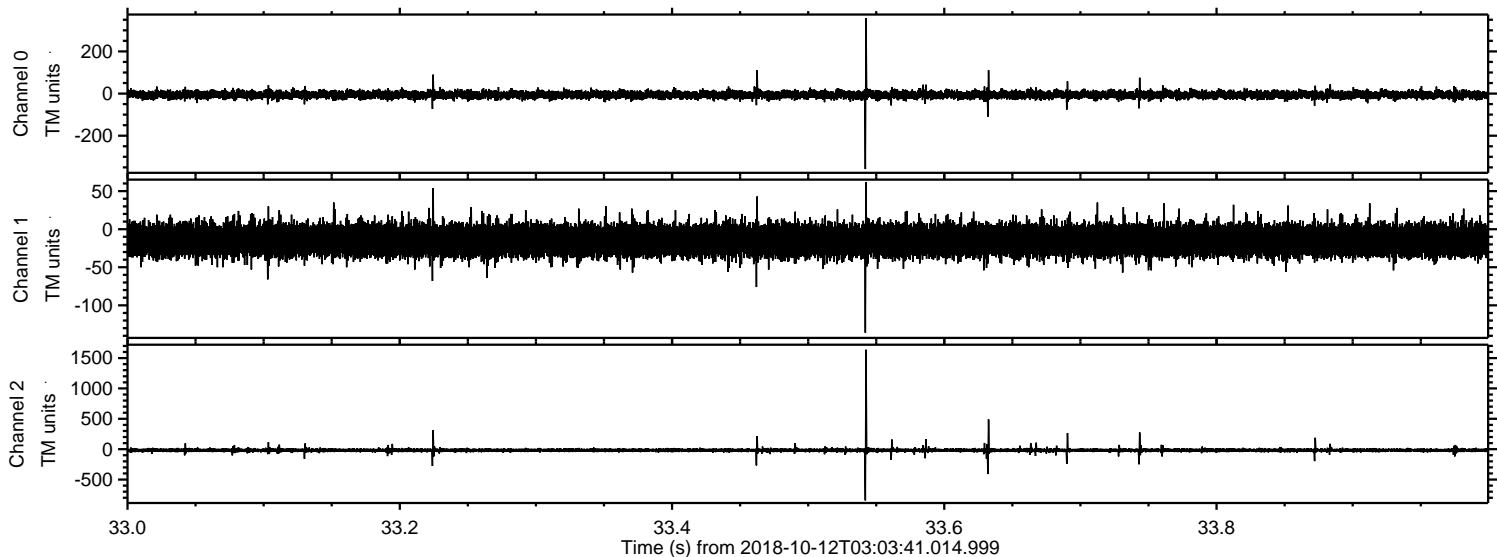

Processed Fri Oct 12 05:11:45 2018 by ELM ver.2012-10-06 from 001__elm20181012_030340__dat00.bin

