

ELMAVAN 3D WAVEFORMS (Measured data sampled at 50 kHz) 51000 packets of 144 samples from 2018-10-12T01:18:36.919.999.

Processed Fri Oct 12 03:26:21 2018 by ELM ver.2012-10-06 from 001__elm20181012_011835__dat00.bin

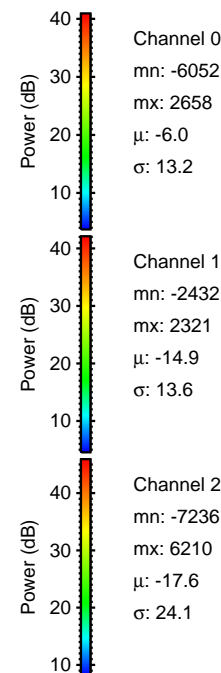

Processed Fri Oct 12 03:26:27 2018 by ELM ver.2012-10-06 from 001__elm20181012_011835__dat00.bin

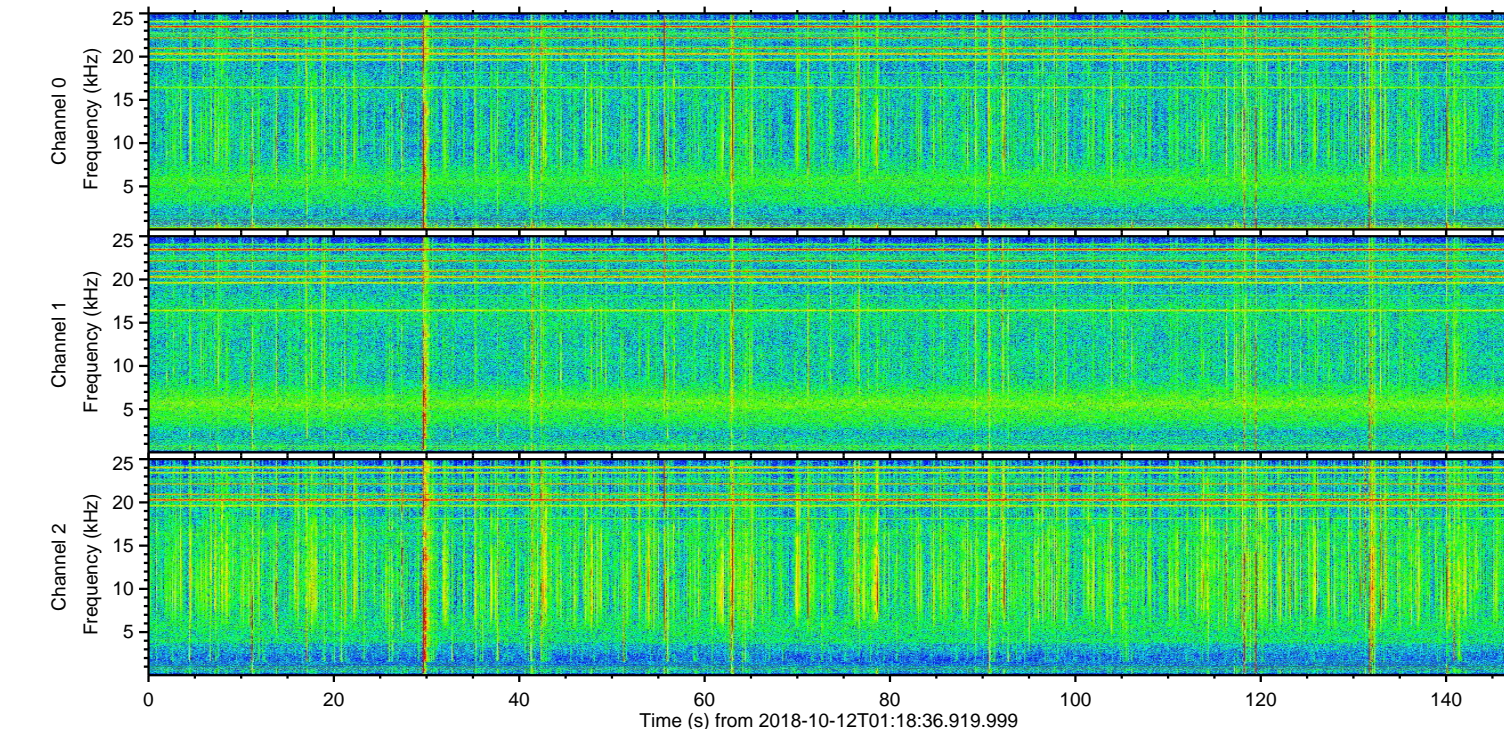
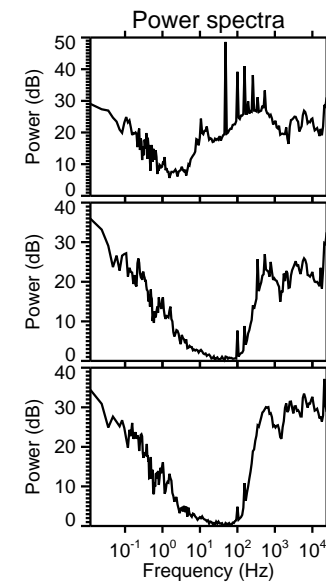
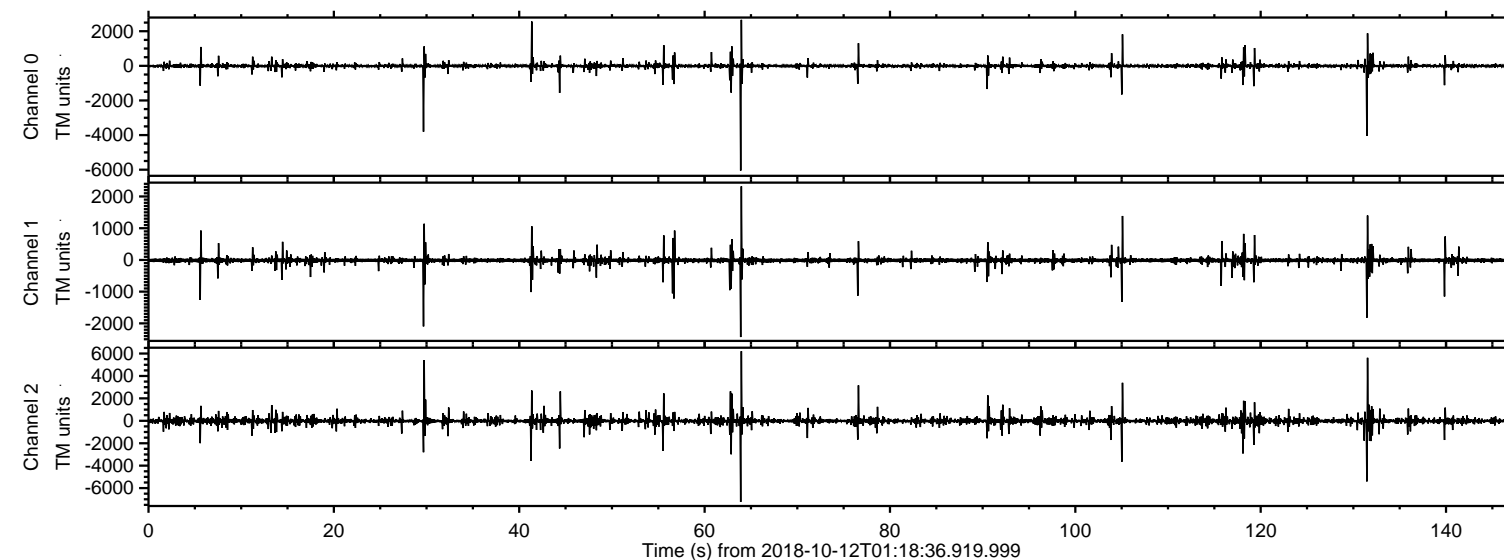
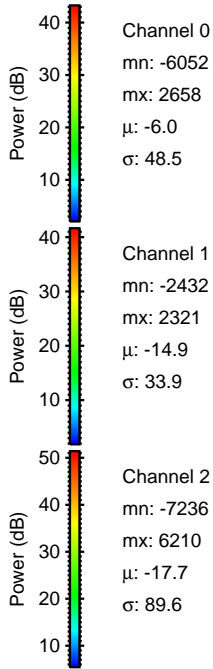
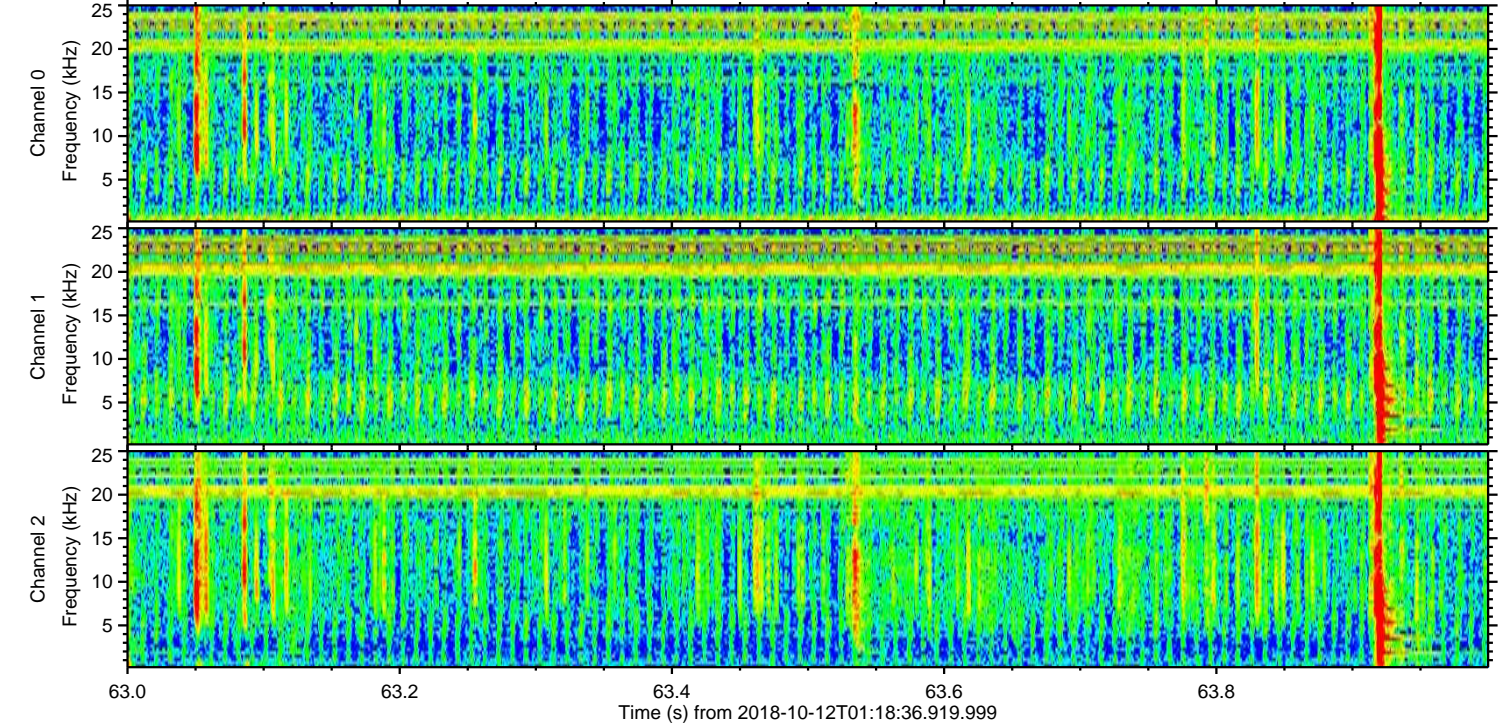
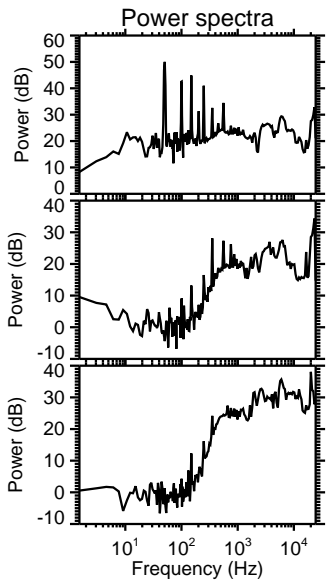
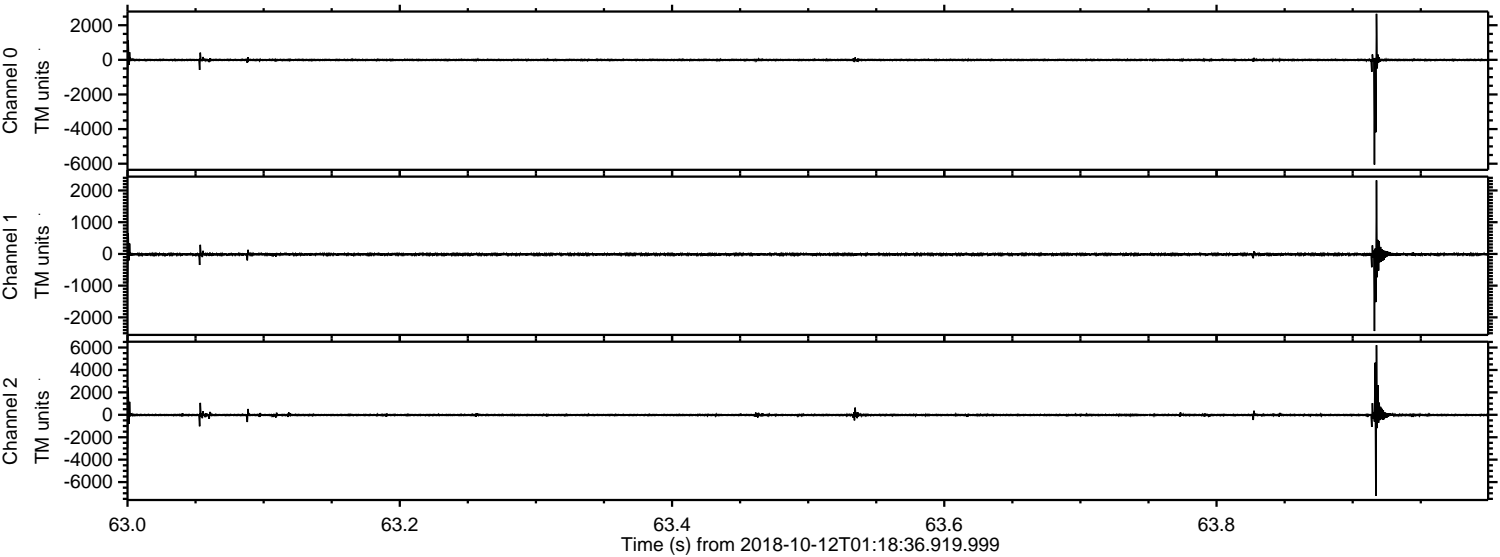

ELMAVAN 3D WAVEFORMS (Measured data sampled at 50 kHz) 51000 packets of 144 samples from 2018-10-12T01:18:36.919.999. Part 132/147

Processed Fri Oct 12 03:26:28 2018 by ELM ver.2012-10-06 from 001__elm20181012_011835__dat00.bin

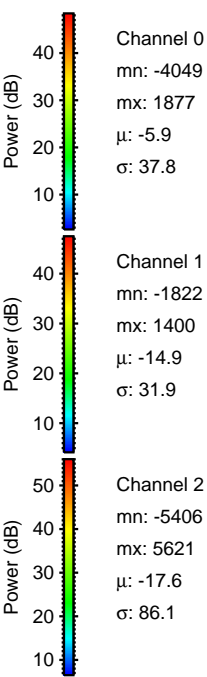
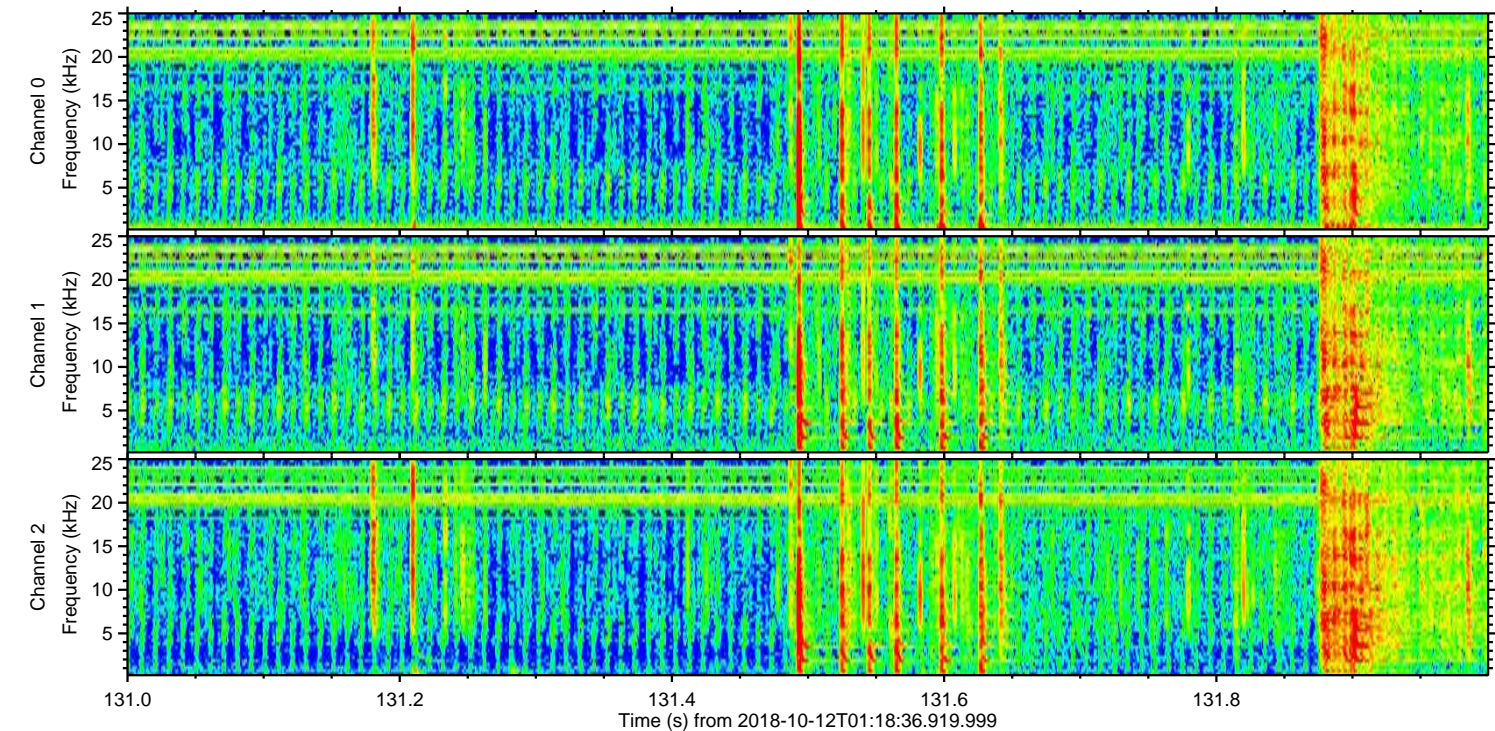
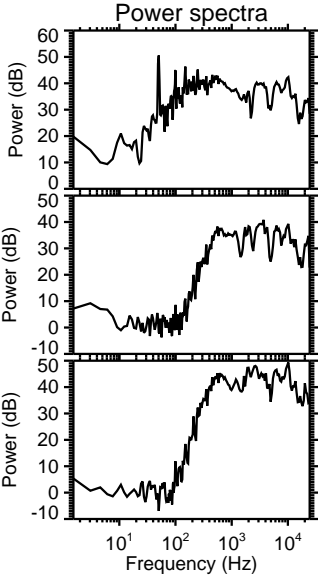
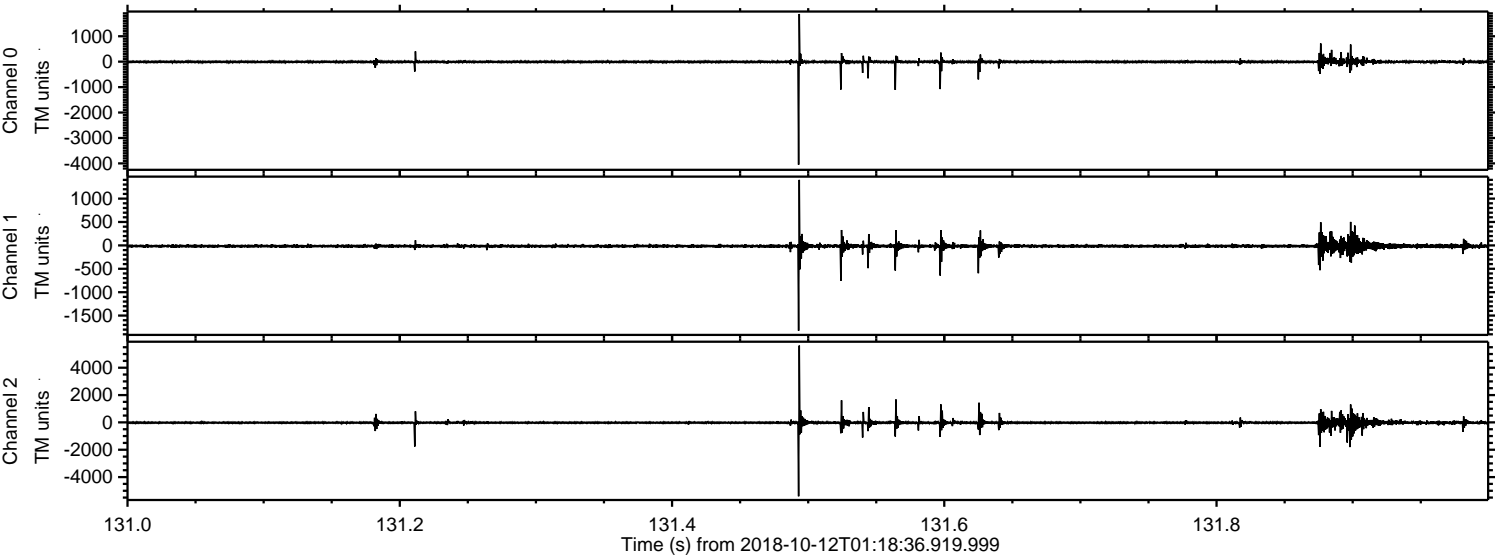

ELMAVAN 3D WAVEFORMS (Measured data sampled at 50 kHz) 51000 packets of 144 samples from 2018-10-12T01:18:36.919.999. Part 30/147

Processed Fri Oct 12 03:26:29 2018 by ELM ver.2012-10-06 from 001__elm20181012_011835__dat00.bin

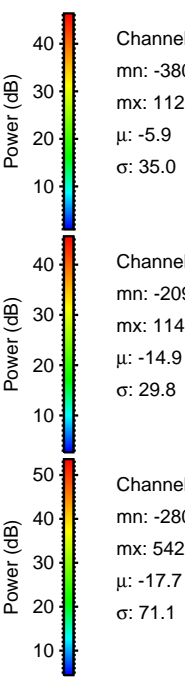
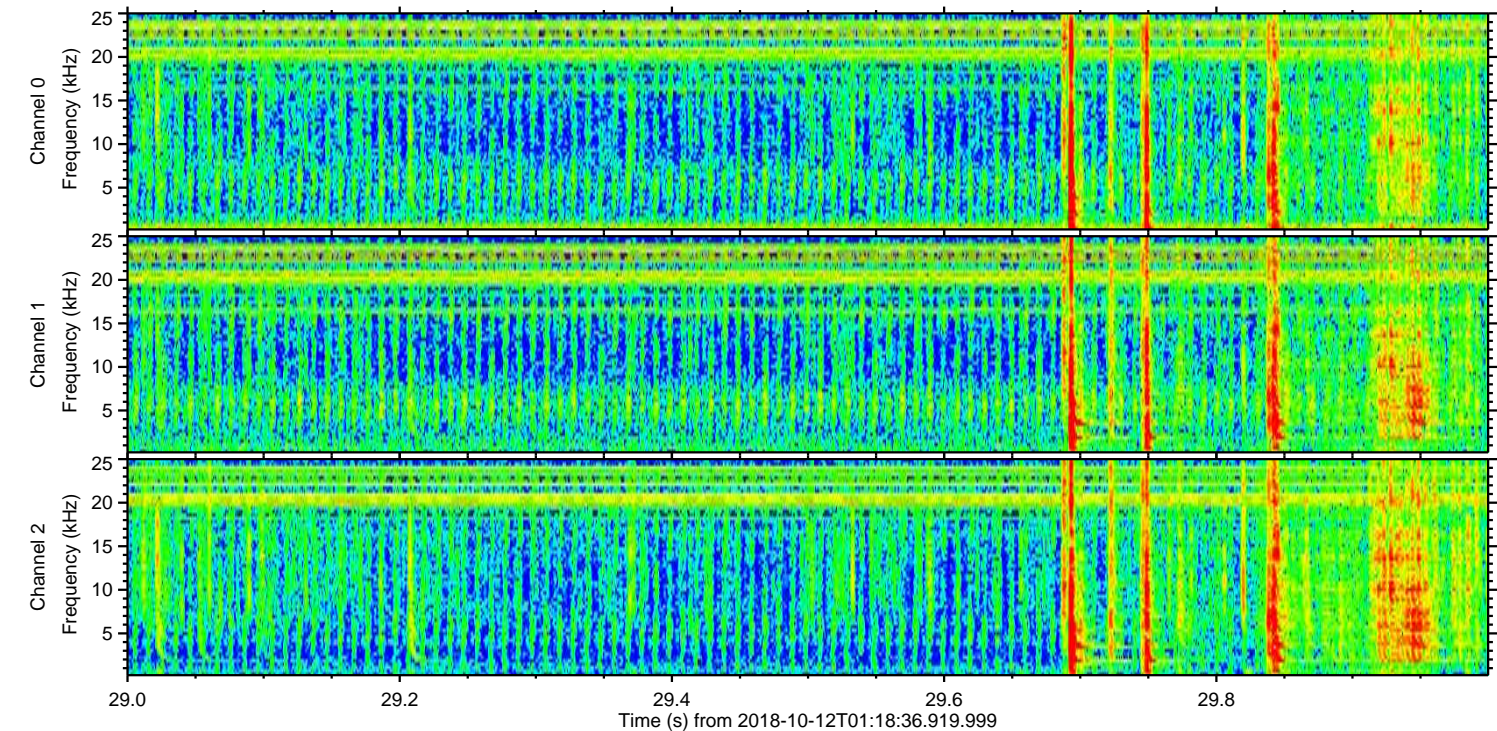
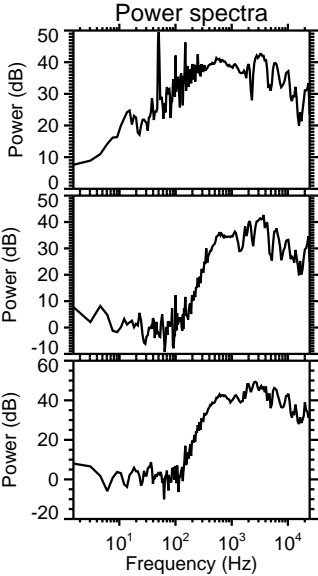
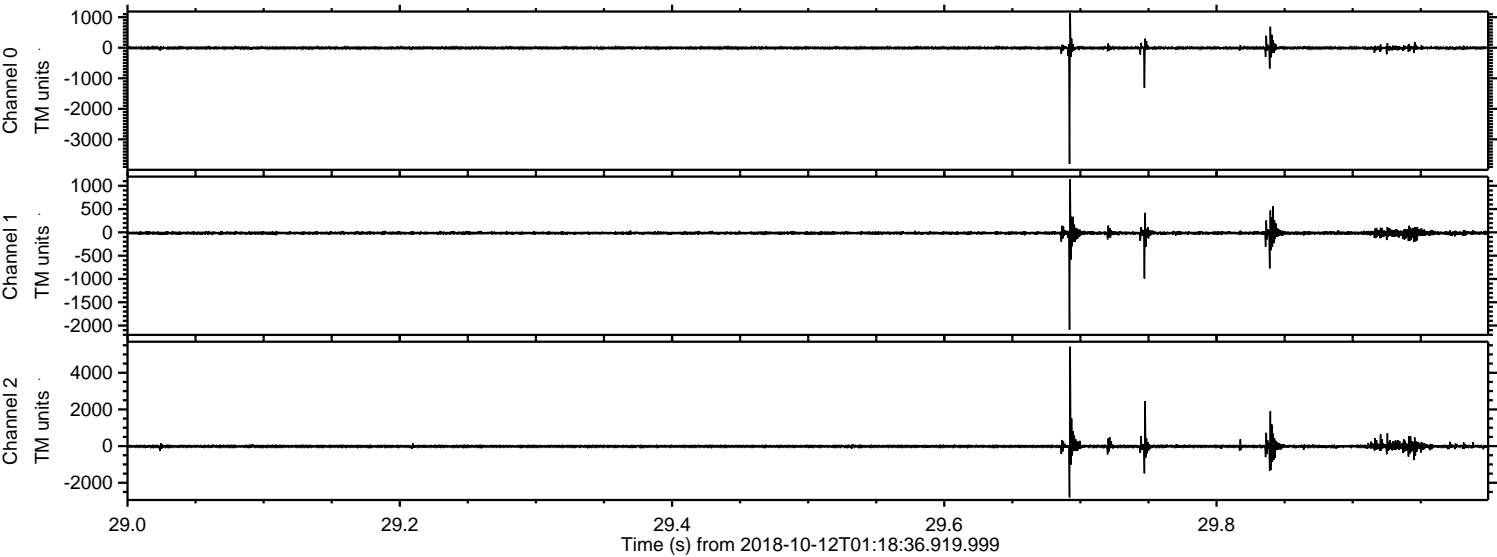

Channel 0
mn: -3806
mx: 1129
 μ : -5.9
 σ : 35.0

Channel 1
mn: -2097
mx: 1140
 μ : -14.9
 σ : 29.8

Channel 2
mn: -2801
mx: 5422
 μ : -17.7
 σ : 71.1

ELMAVAN 3D WAVEFORMS (Measured data sampled at 50 kHz) 51000 packets of 144 samples from 2018-10-12T01:18:36.919.999. Part 106/147

Processed Fri Oct 12 03:26:29 2018 by ELM ver.2012-10-06 from 001__elm20181012_011835__dat00.bin

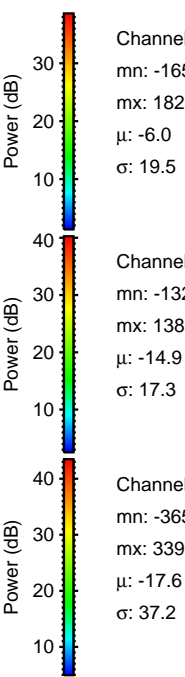
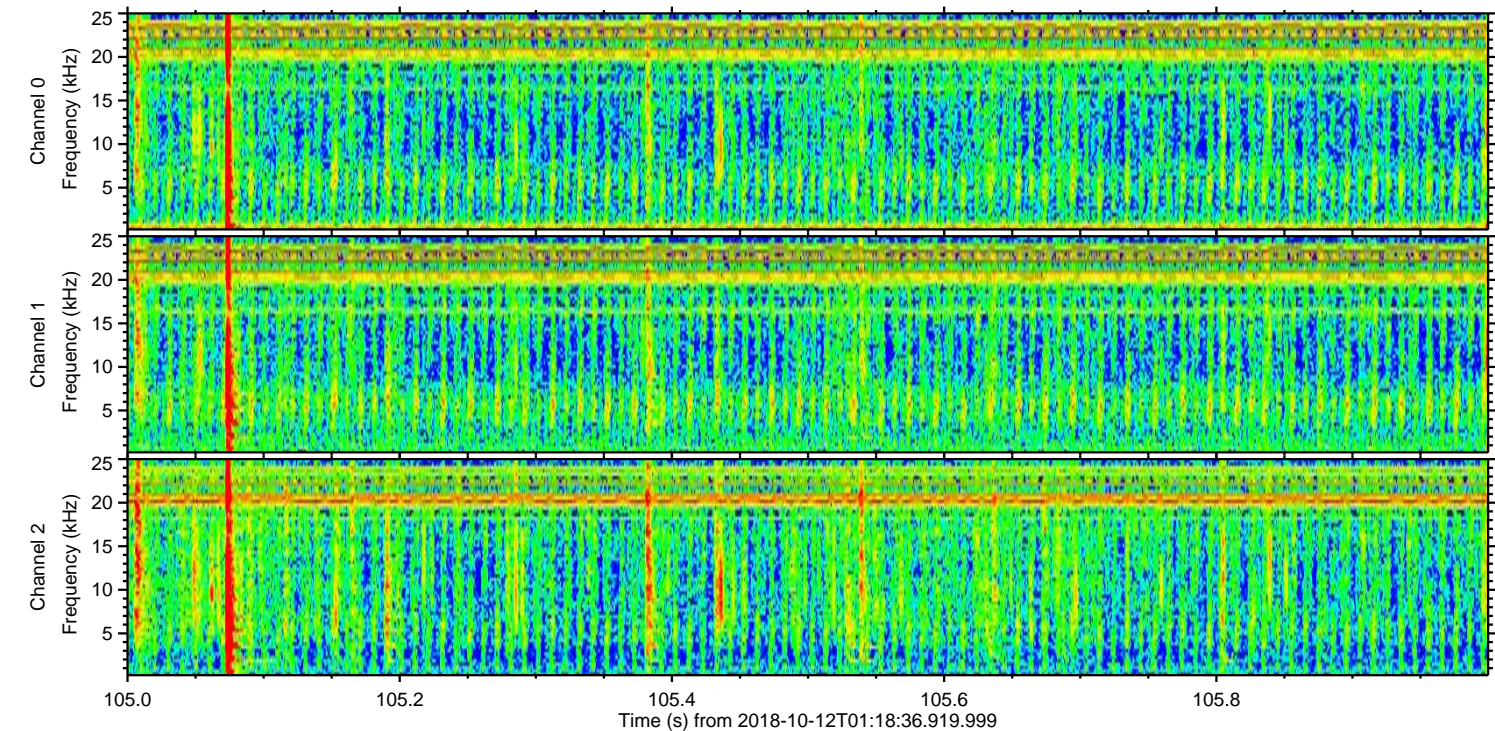
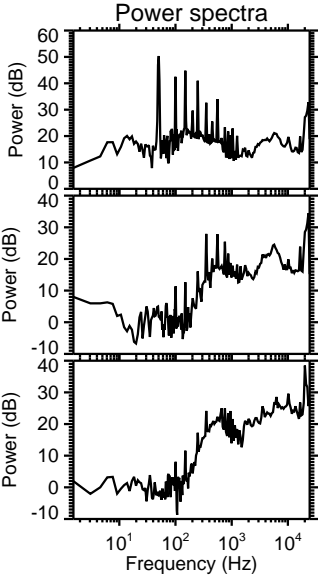
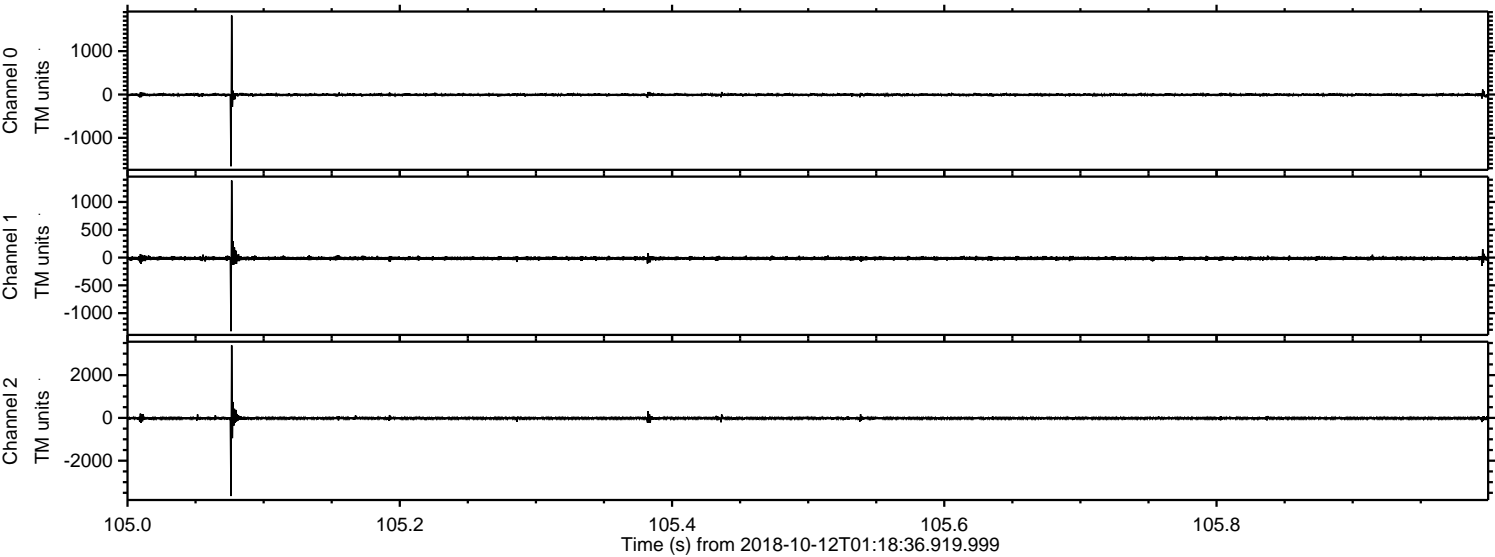

Processed Fri Oct 12 03:26:30 2018 by ELM ver.2012-10-06 from 001__elm20181012_011835__dat00.bin

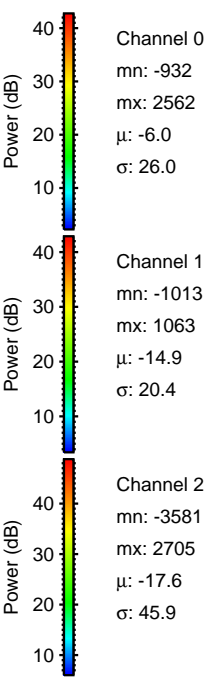
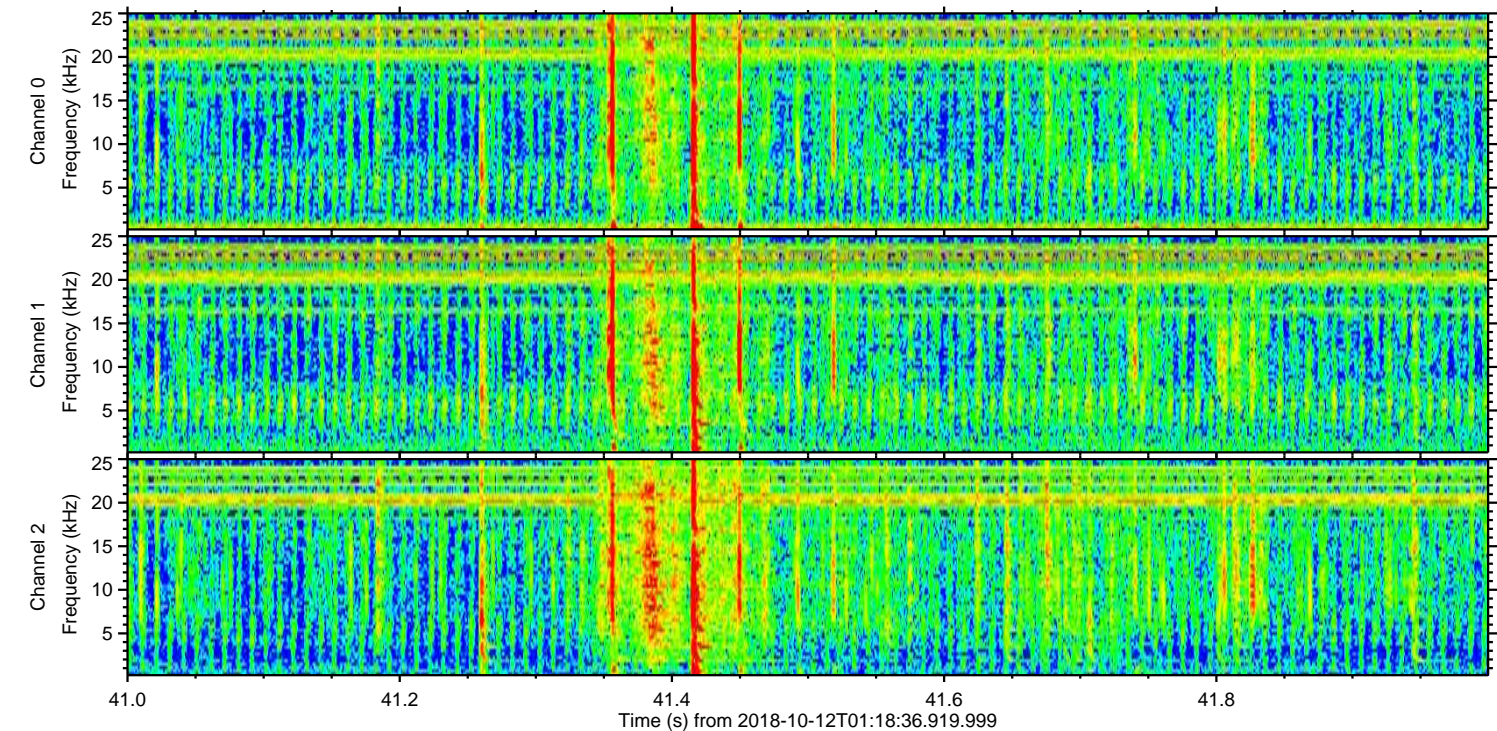
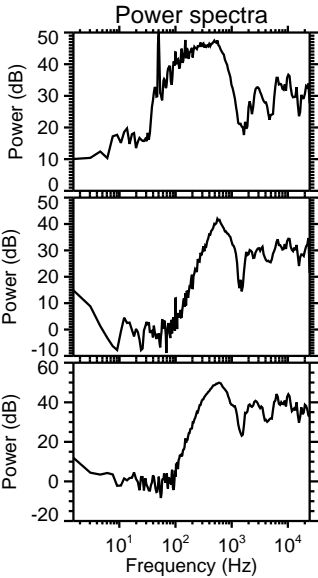
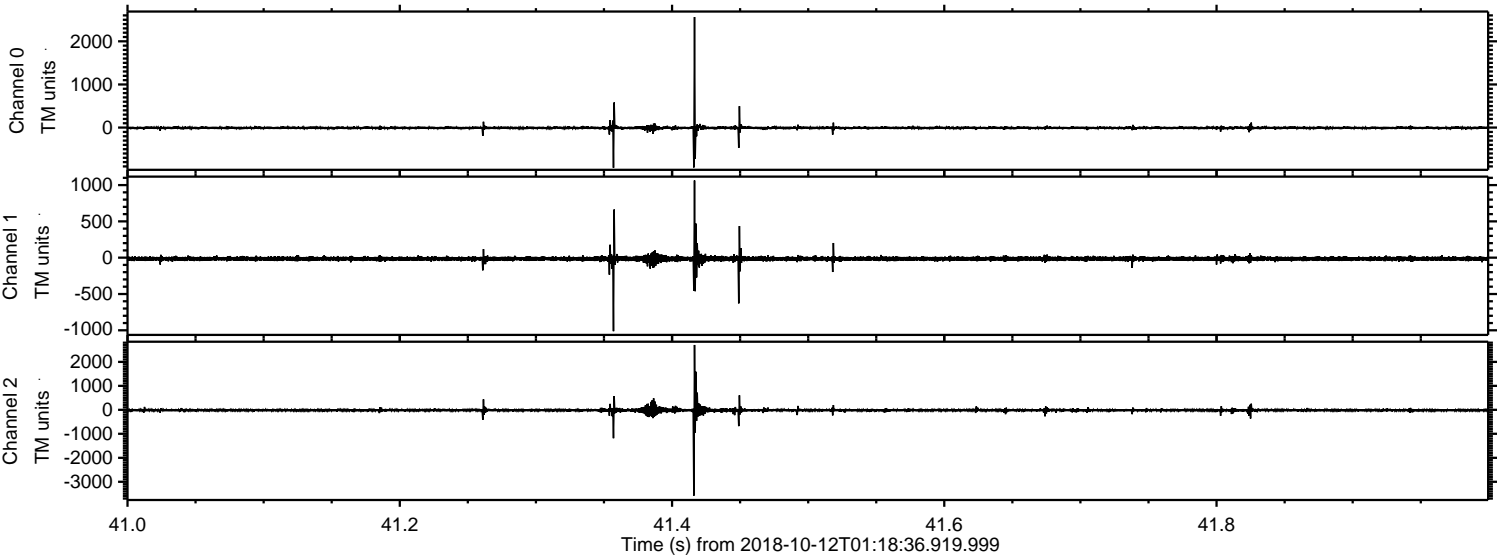

Processed Fri Oct 12 03:26:31 2018 by ELM ver.2012-10-06 from 001__elm20181012_011835__dat00.bin

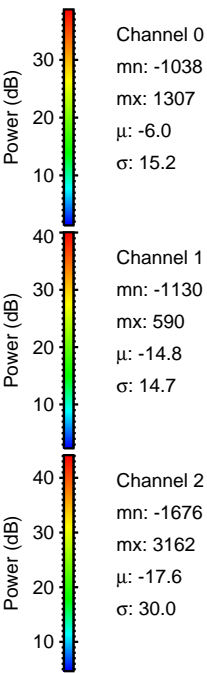
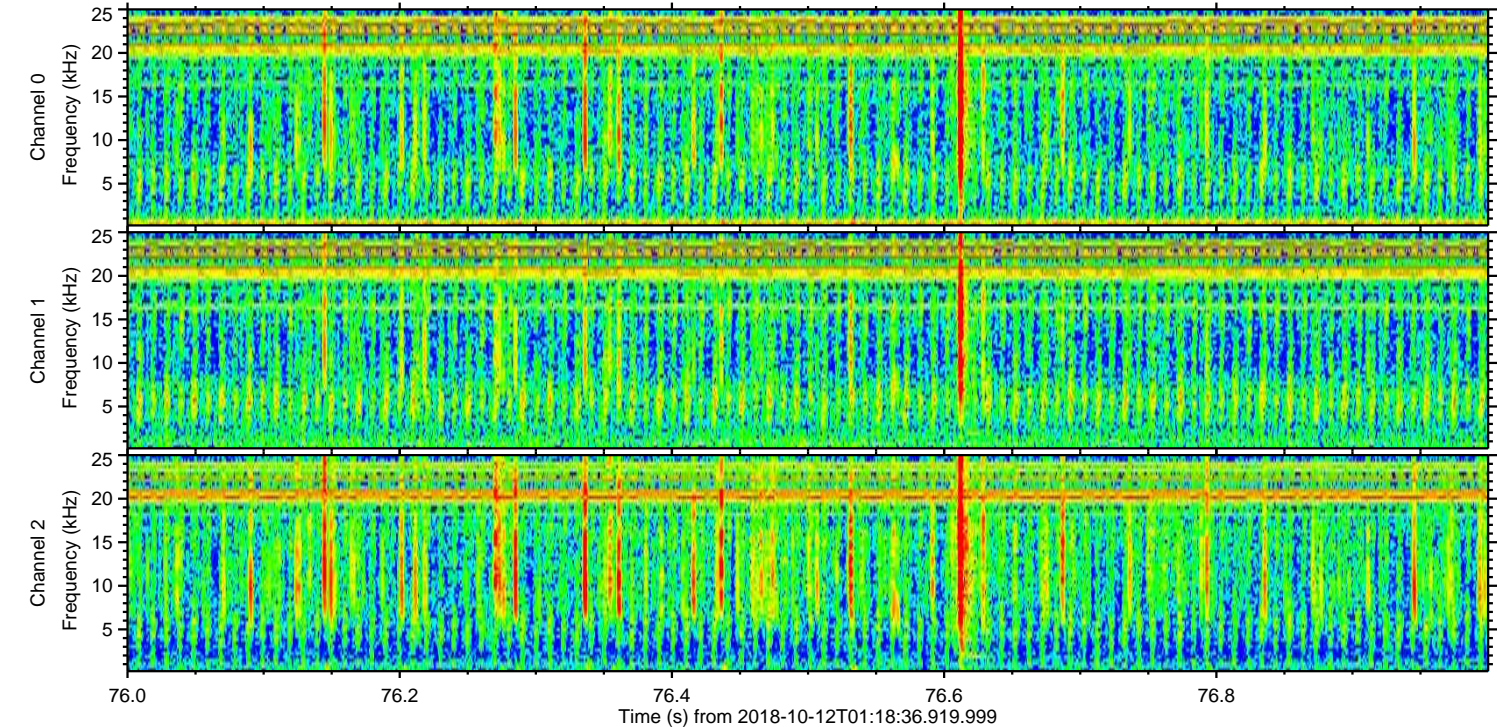
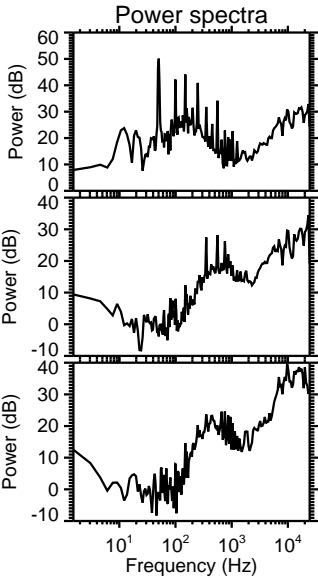
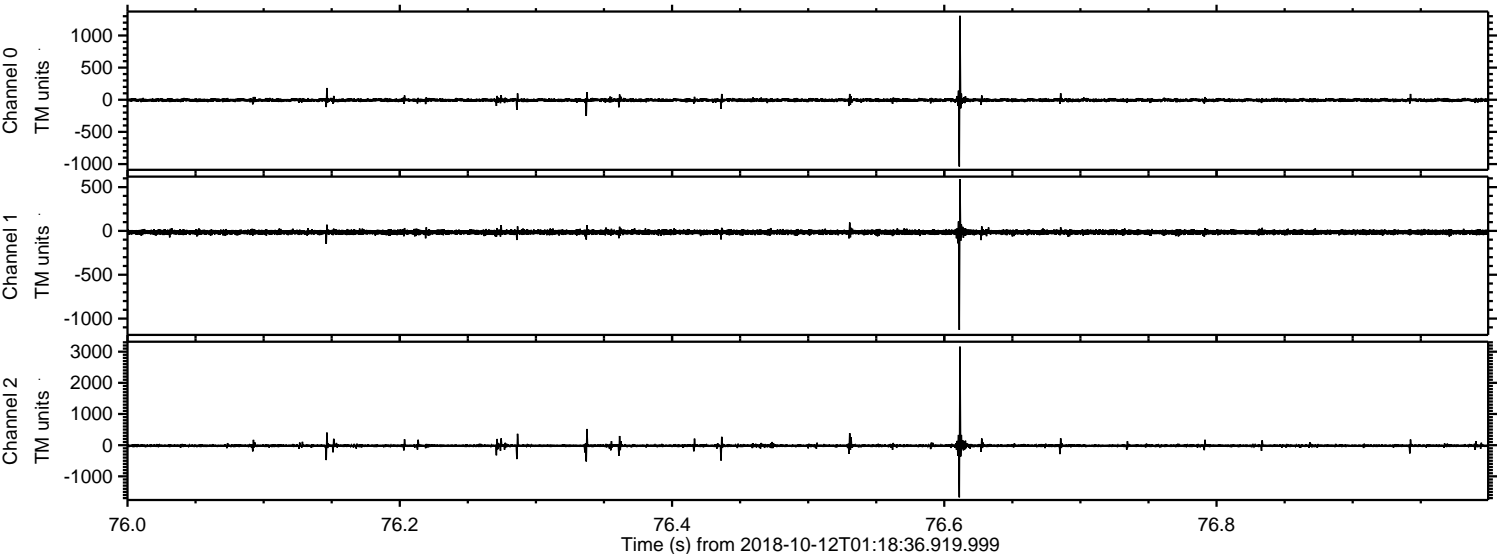

ELMAVAN 3D WAVEFORMS (Measured data sampled at 50 kHz) 51000 packets of 144 samples from 2018-10-12T01:18:36.919.999. Part 119/147

Processed Fri Oct 12 03:26:31 2018 by ELM ver.2012-10-06 from 001__elm20181012_011835__dat00.bin

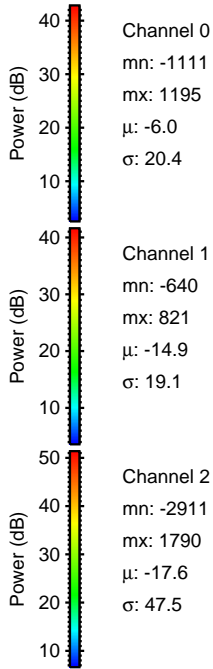
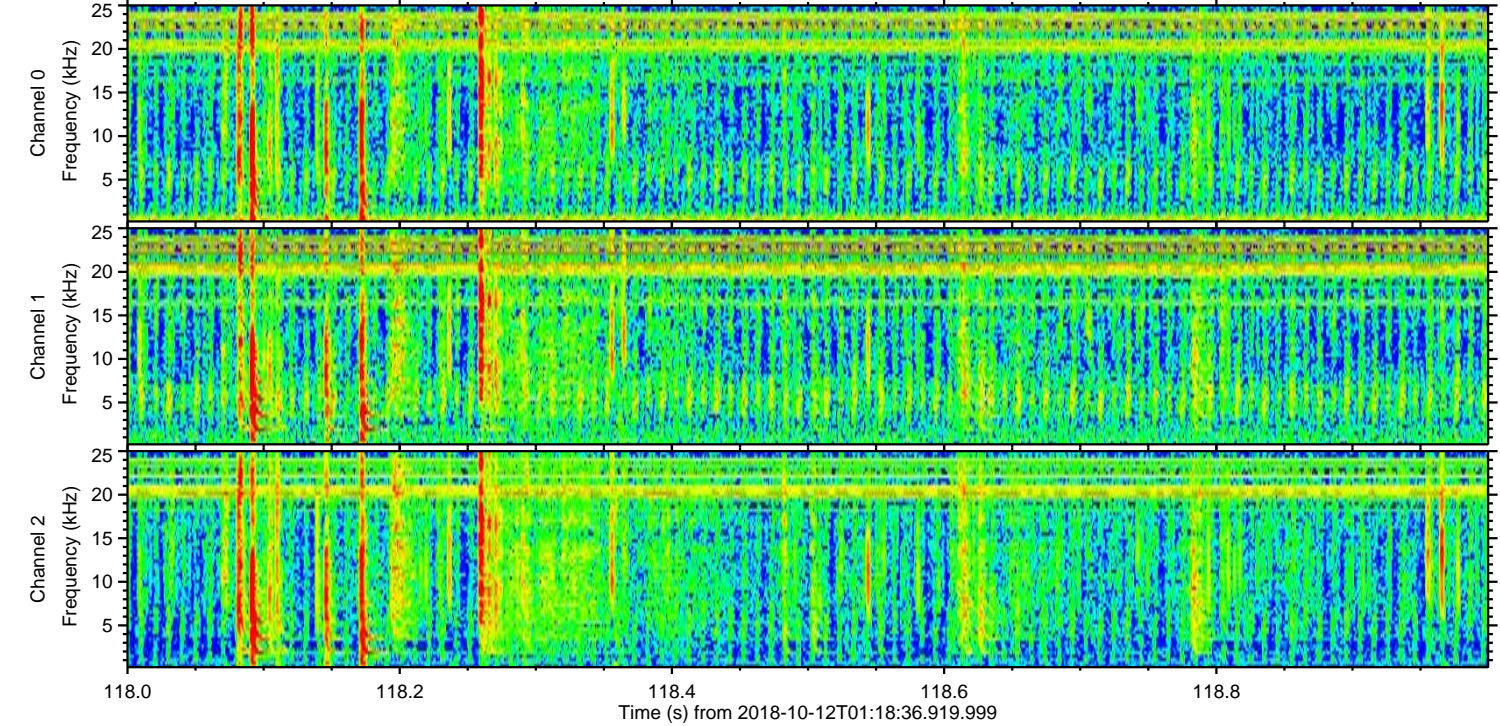
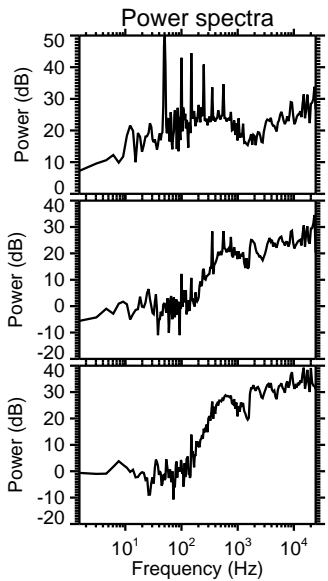
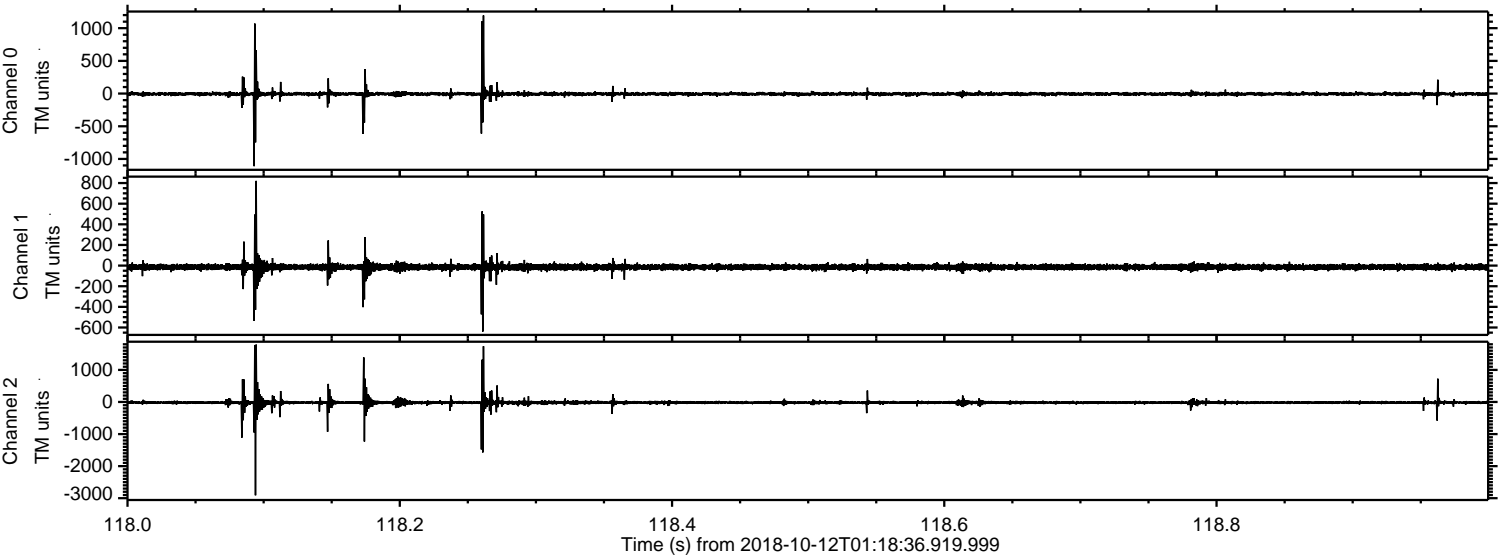

Processed Fri Oct 12 03:26:32 2018 by ELM ver.2012-10-06 from 001__elm20181012_011835__dat00.bin

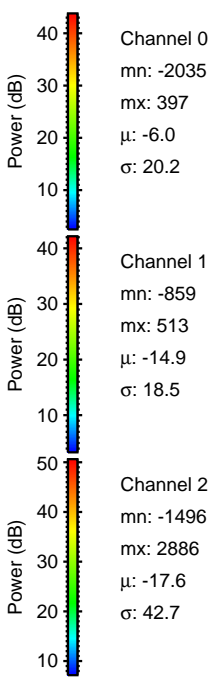
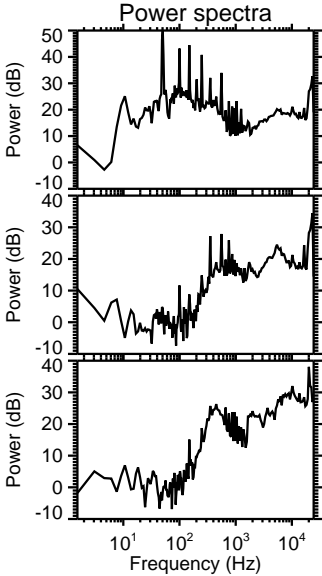
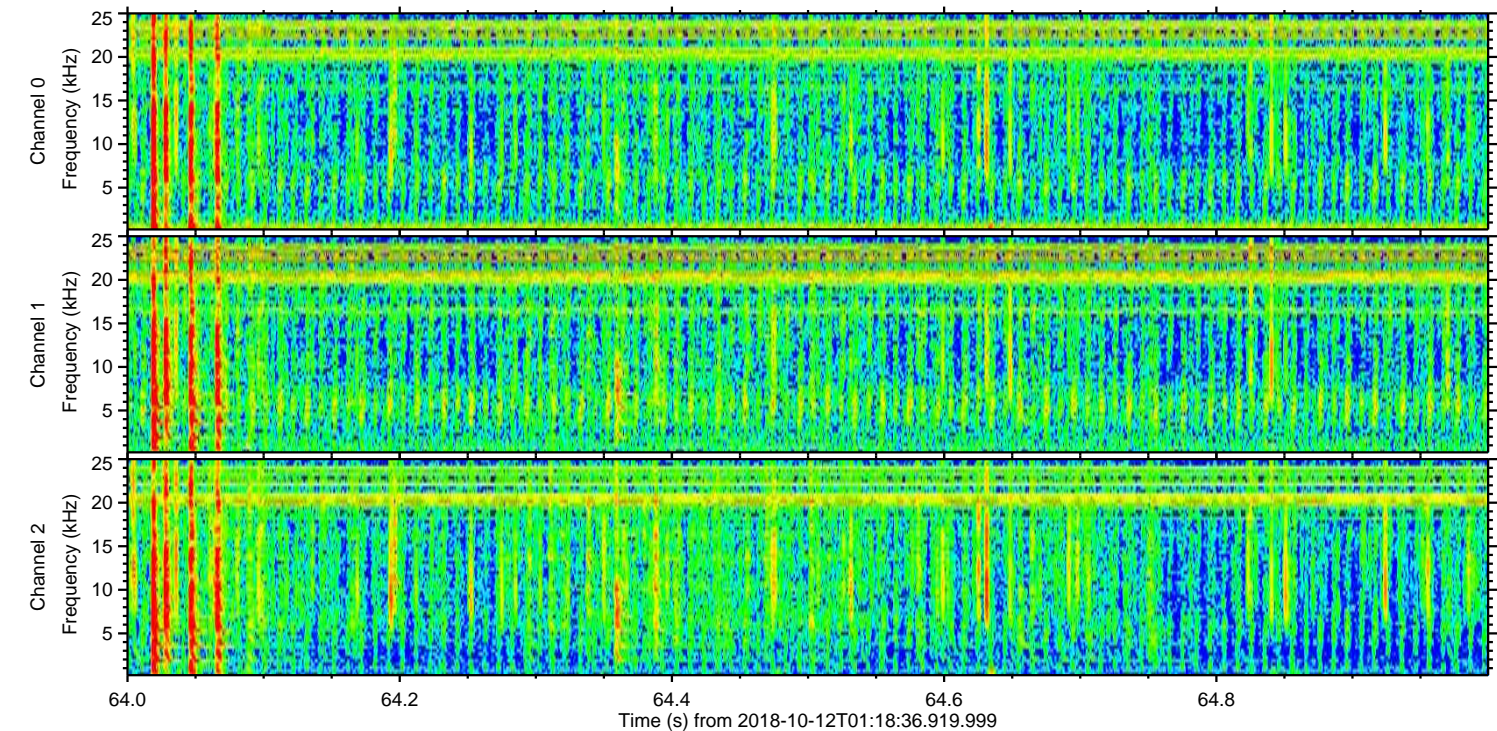
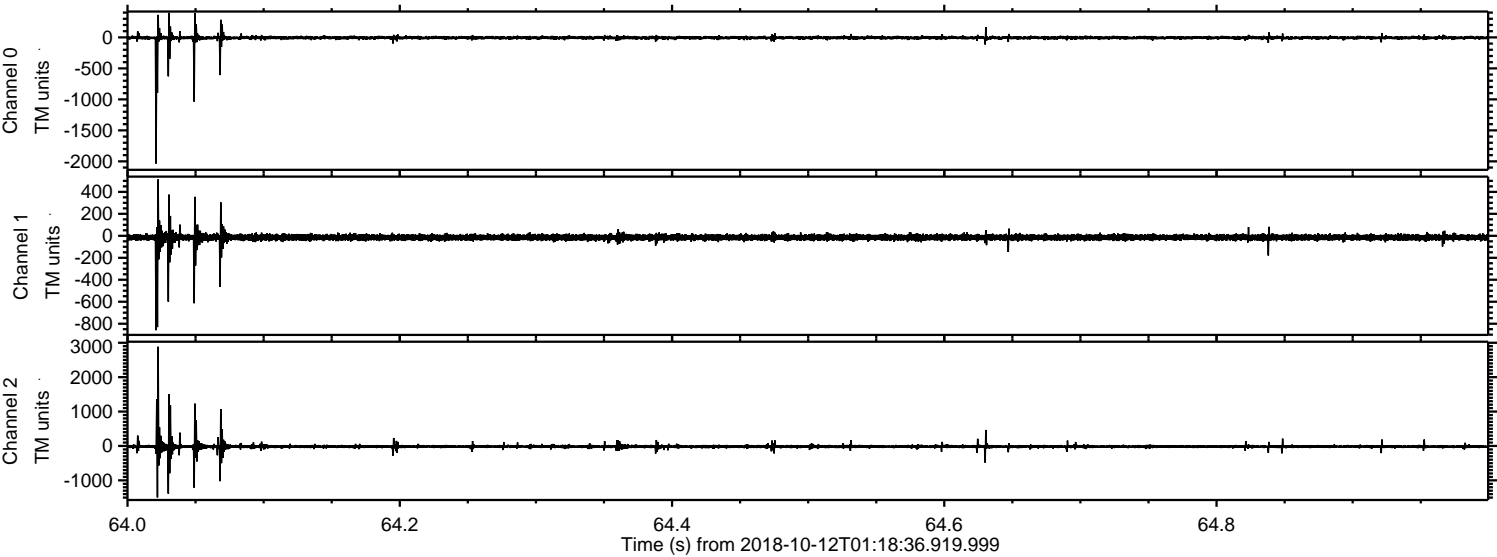

Processed Fri Oct 12 03:26:33 2018 by ELM ver.2012-10-06 from 001__elm20181012_011835__dat00.bin

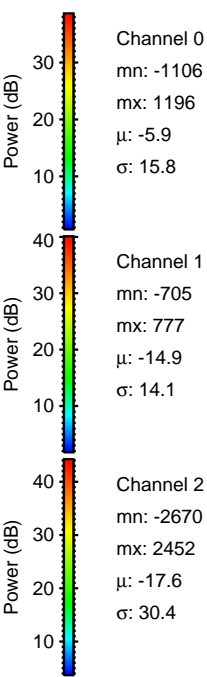
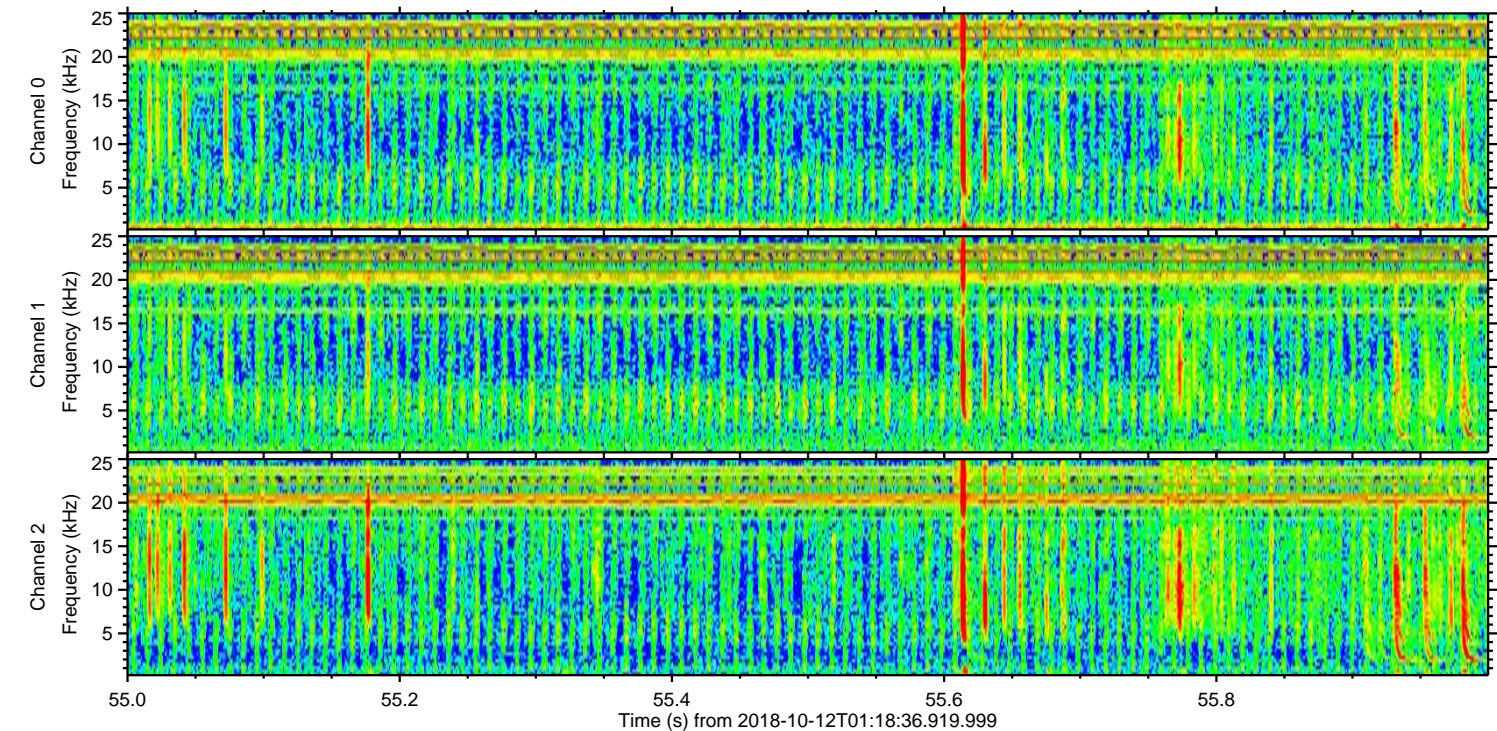
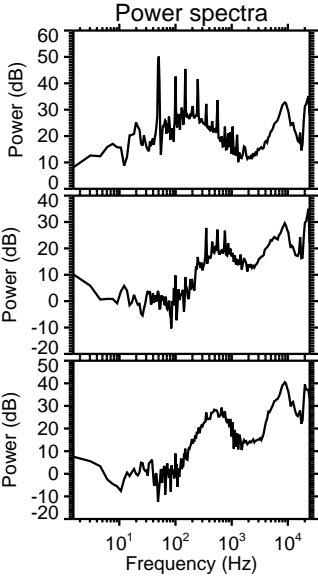
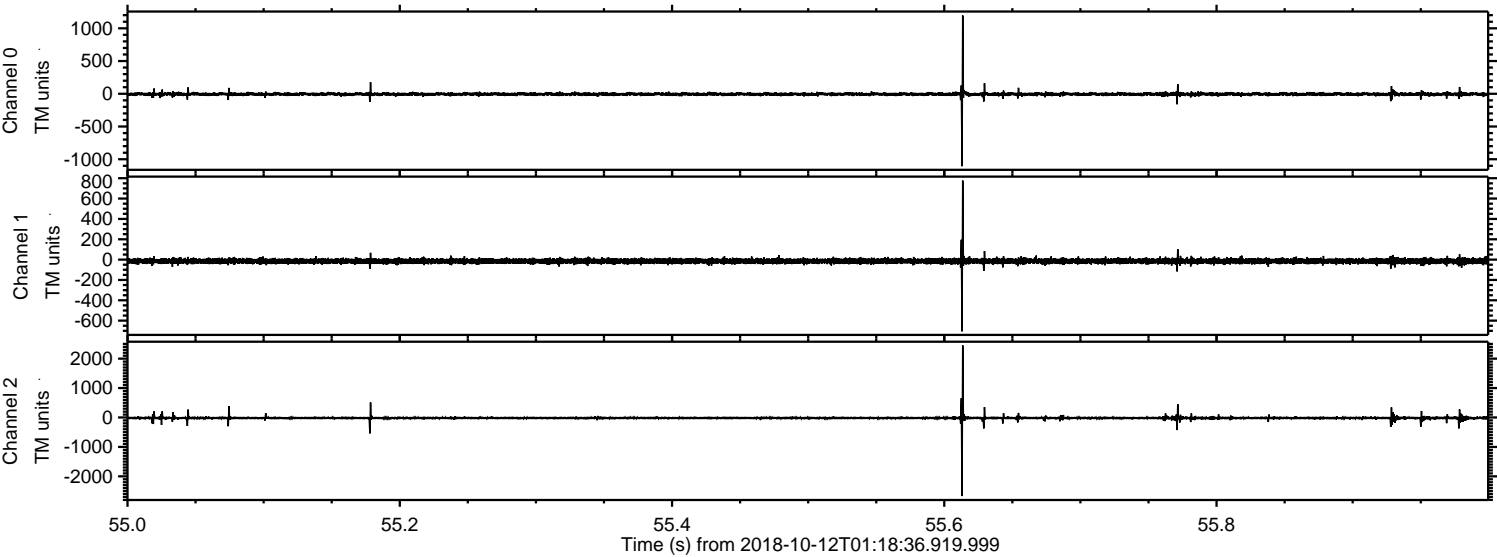

Channel 0
mn: -1106
mx: 1196
 μ : -5.9
 σ : 15.8

Channel 1
mn: -705
mx: 777
 μ : -14.9
 σ : 14.1

Channel 2
mn: -2670
mx: 2452
 μ : -17.6
 σ : 30.4

