

ELMAVAN 3D WAVEFORMS (Measured data sampled at 50 kHz) 51000 packets of 144 samples from 2018-10-11T20:08:24.899.999.

Processed Thu Oct 11 22:16:16 2018 by ELM ver.2012-10-06 from 001__elm20181011_200823__dat00.bin

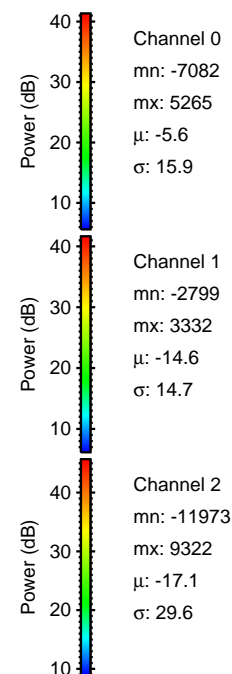
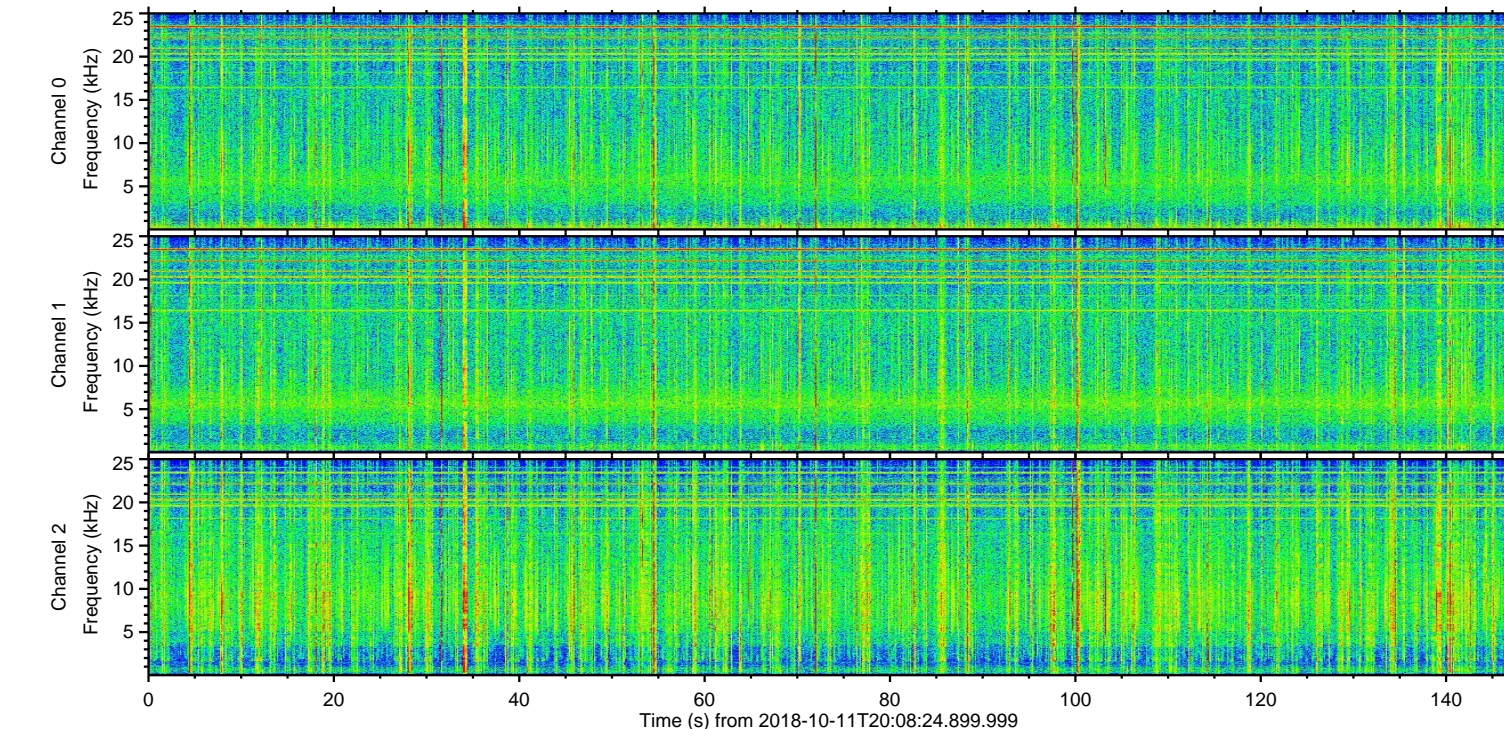
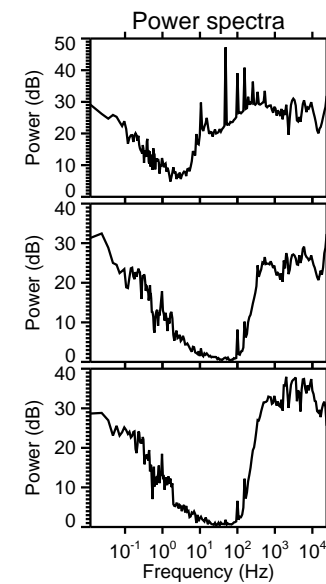
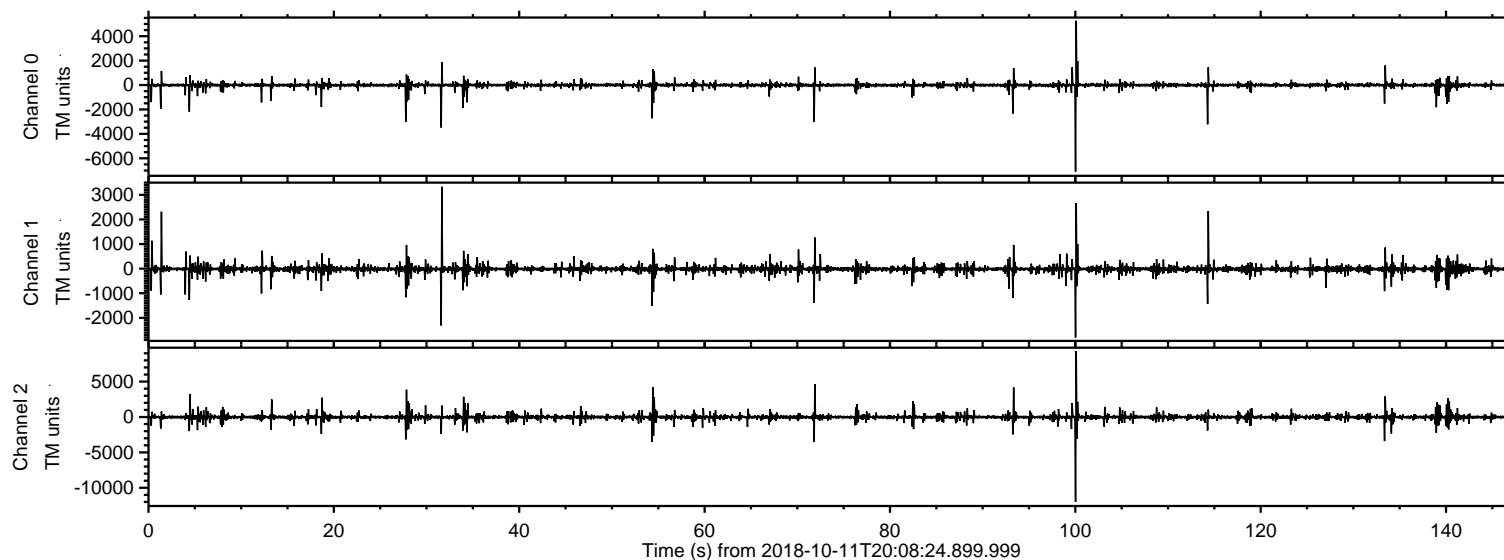

ELMAVAN 3D WAVEFORMS (Measured data sampled at 50 kHz) 51000 packets of 144 samples from 2018-10-11T20:08:24.899.999. Part 101/147

Processed Thu Oct 11 22:16:22 2018 by ELM ver.2012-10-06 from 001__elm20181011_200823__dat00.bin

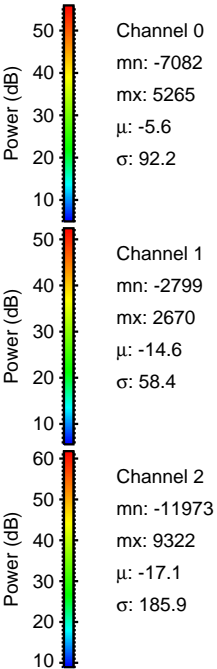
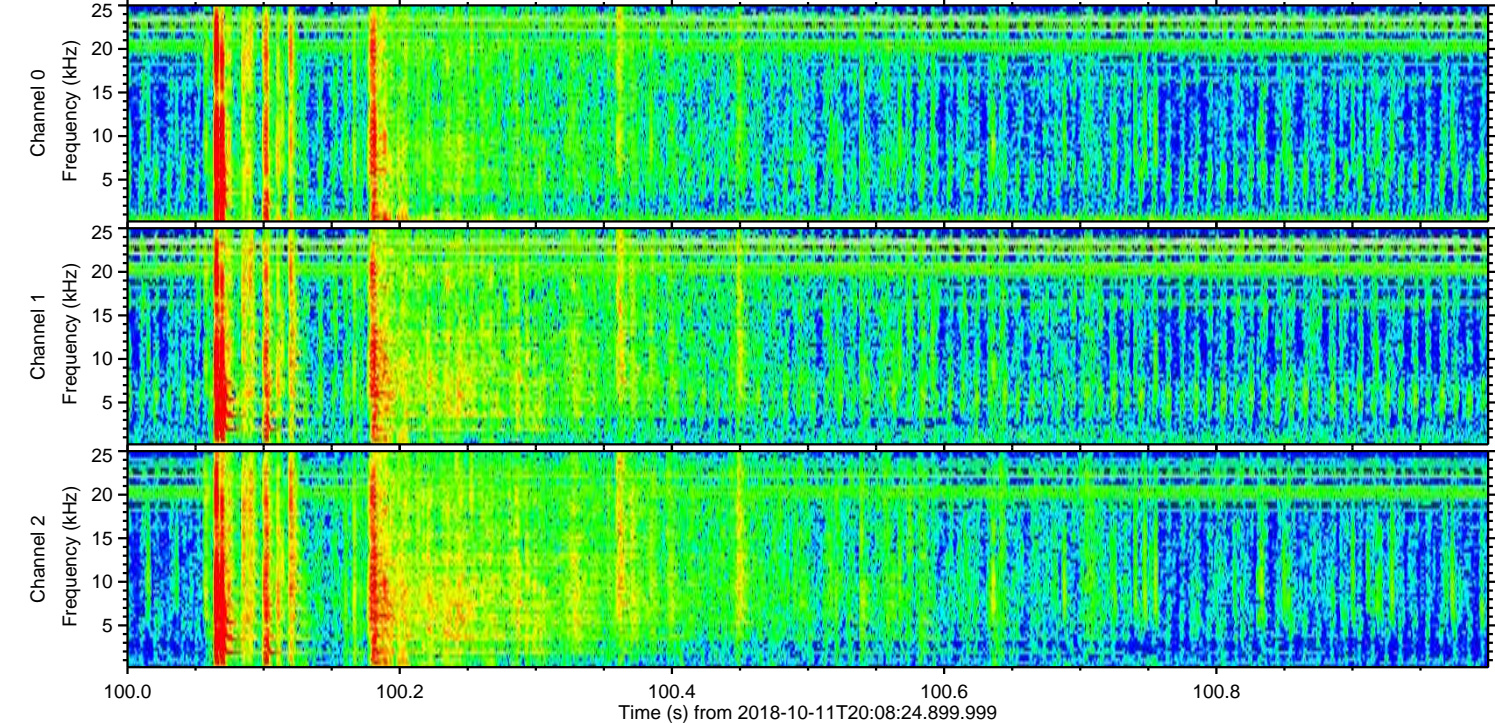
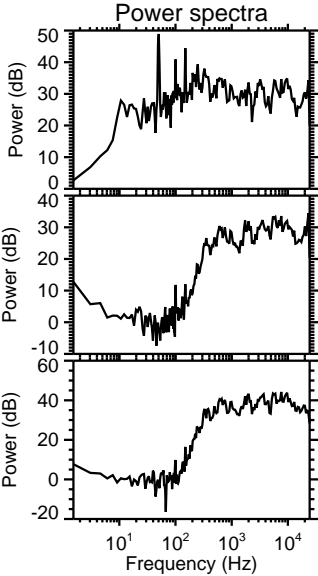
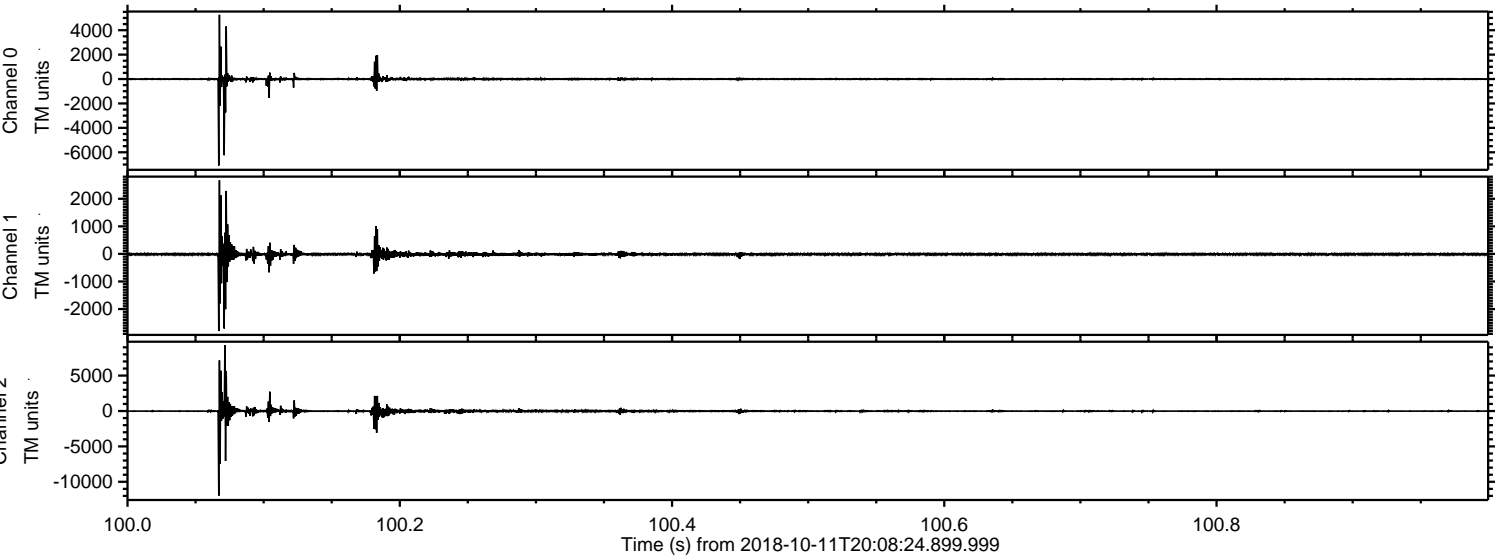

Processed Thu Oct 11 22:16:23 2018 by ELM ver.2012-10-06 from 001__elm20181011_200823__dat00.bin

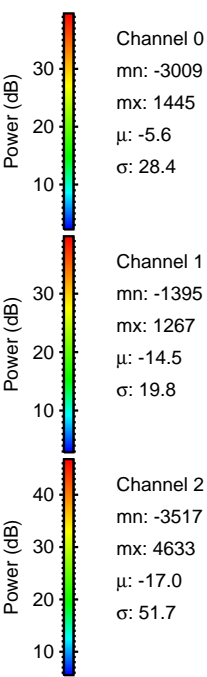
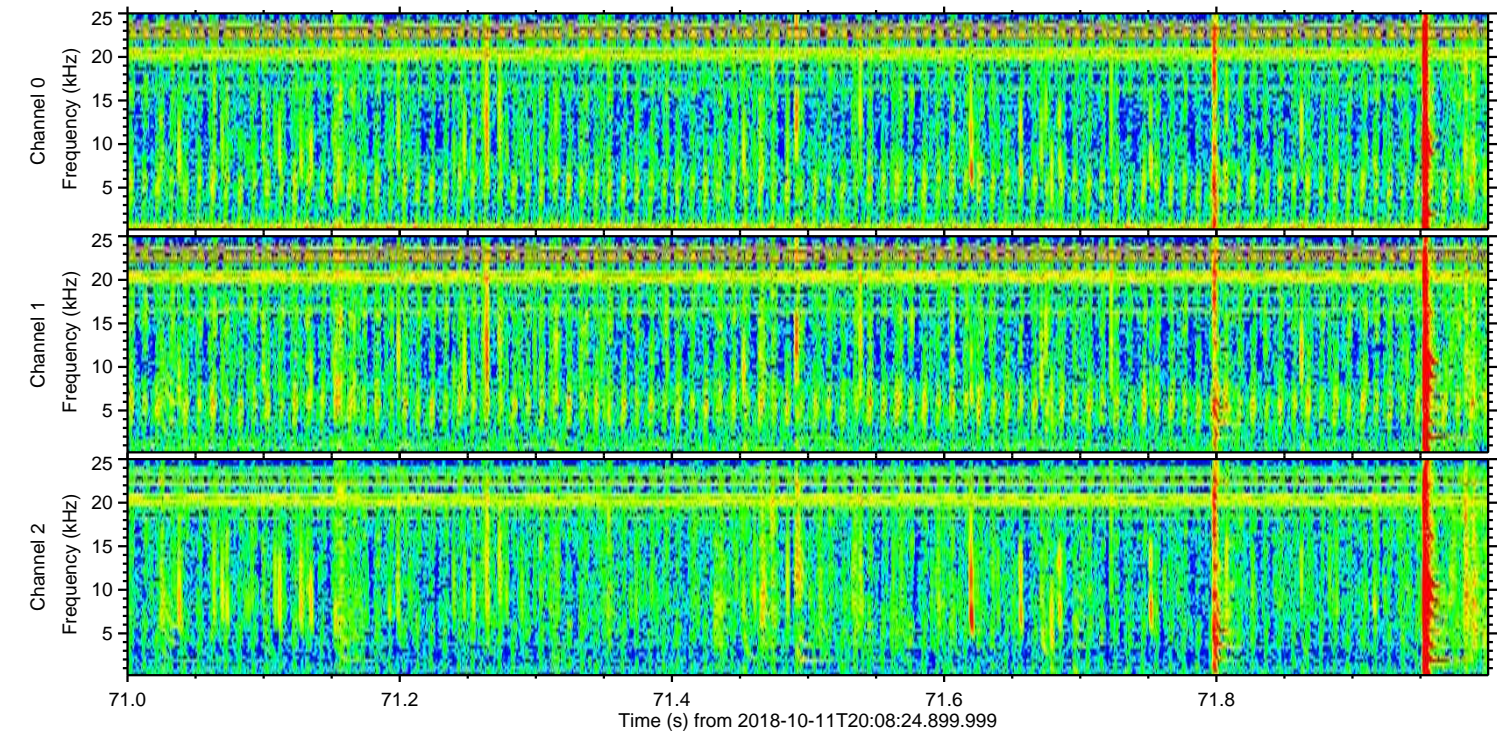
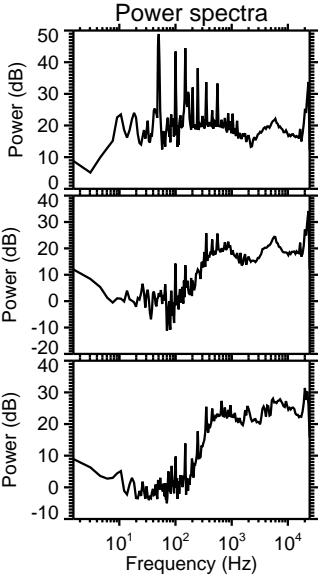
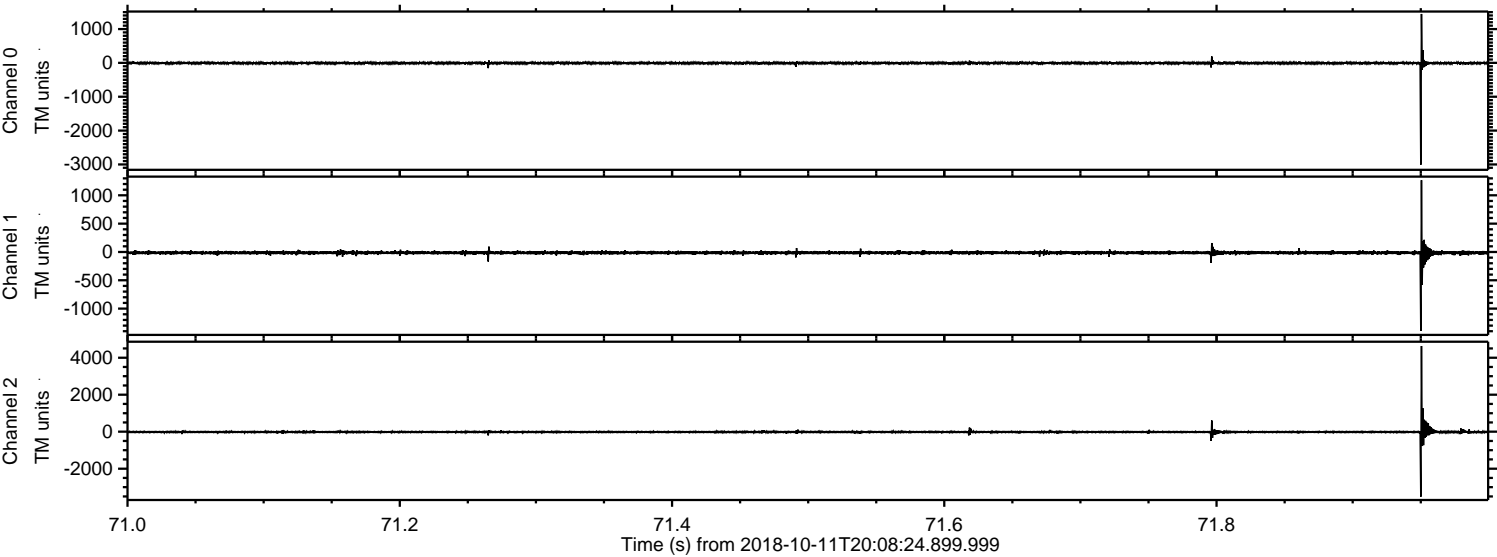

Processed Thu Oct 11 22:16:23 2018 by ELM ver.2012-10-06 from 001__elm20181011_200823__dat00.bin

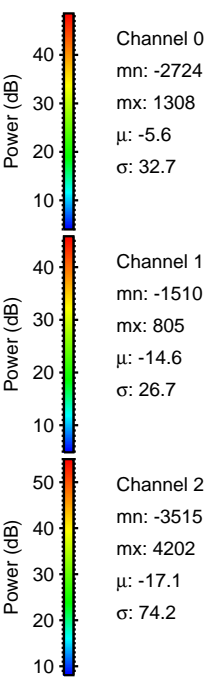
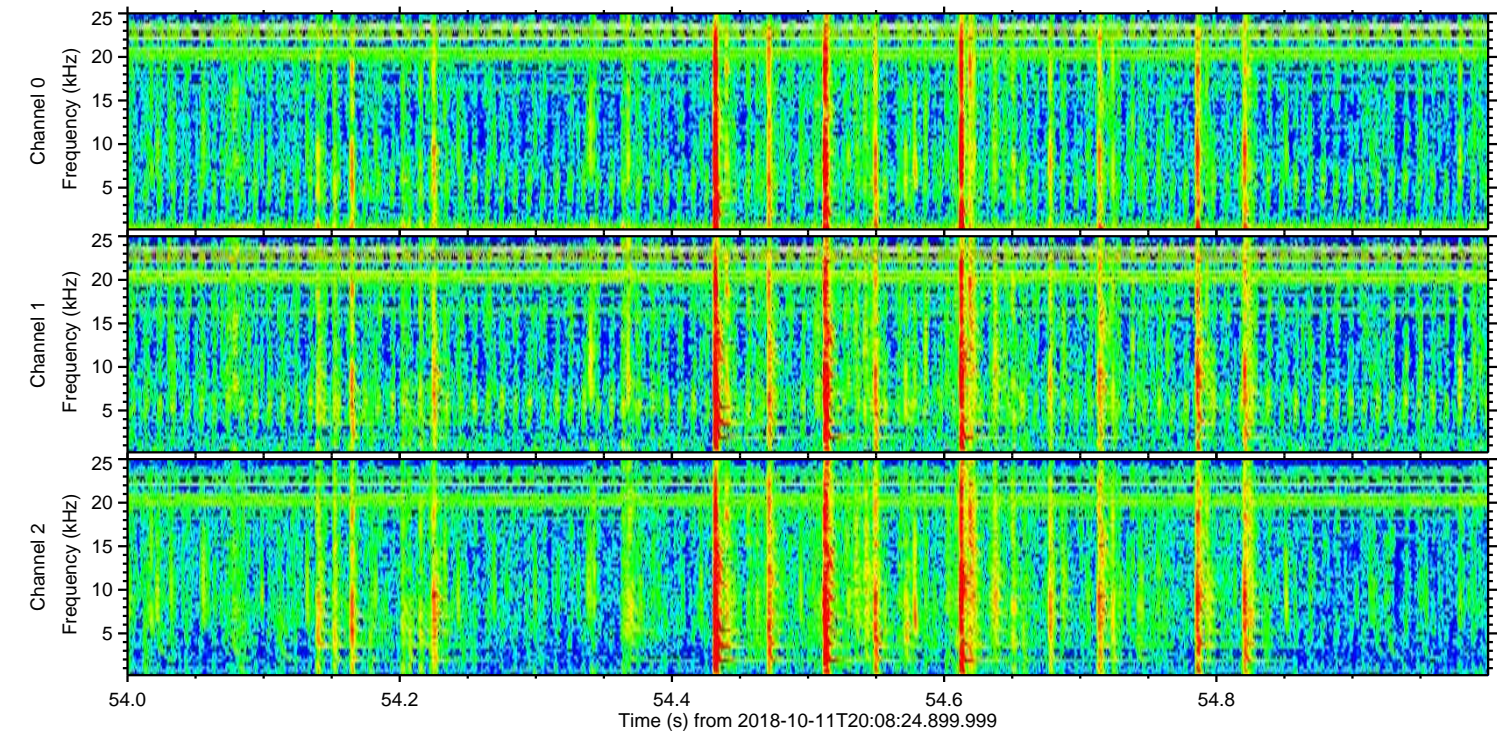
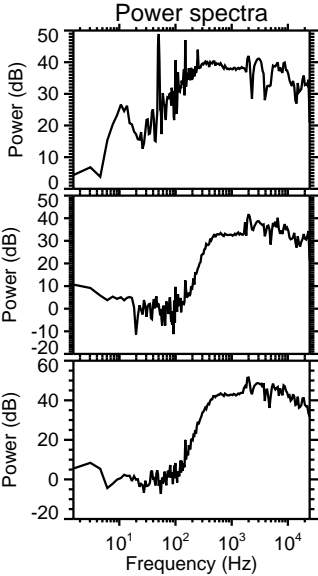
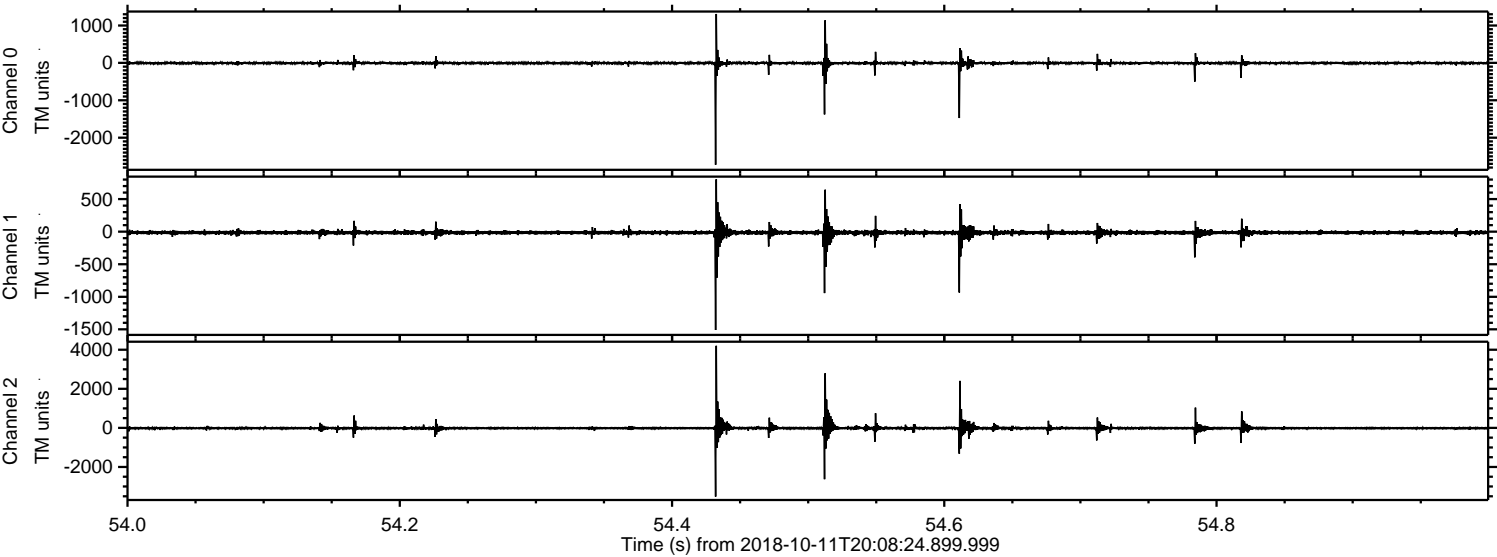

Processed Thu Oct 11 22:16:24 2018 by ELM ver.2012-10-06 from 001__elm20181011_200823__dat00.bin

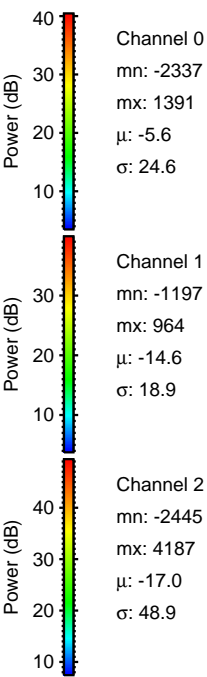
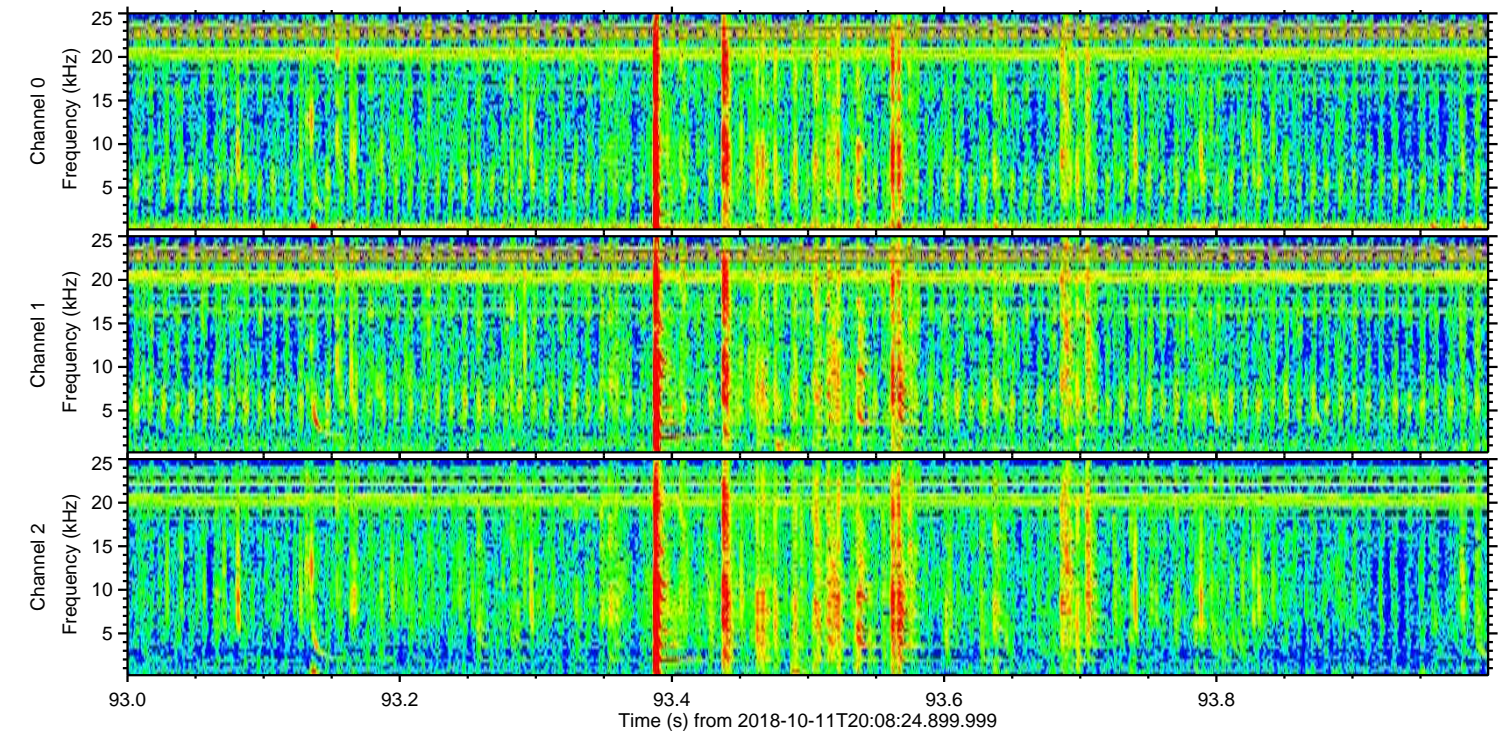
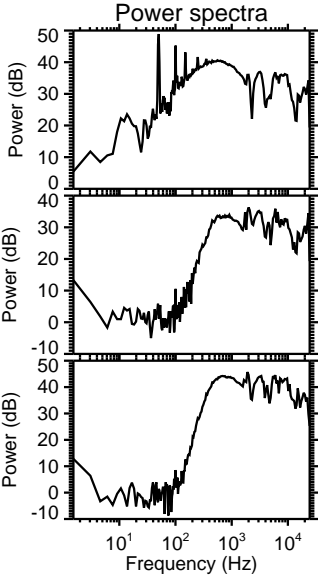
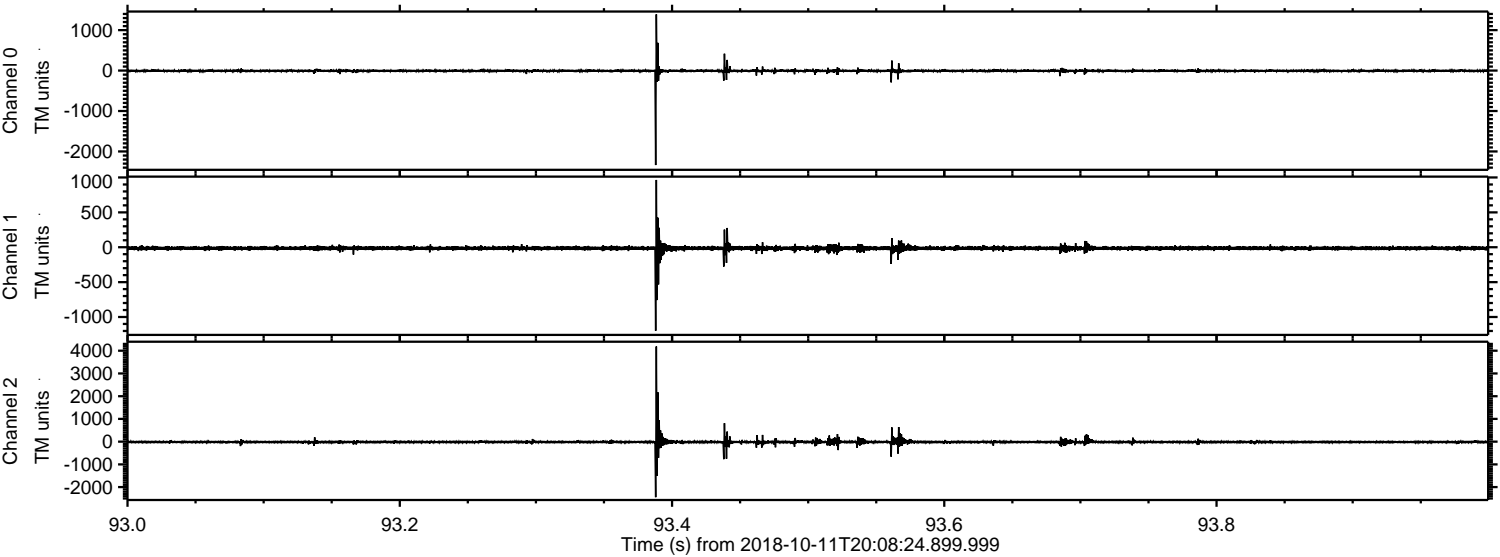

Processed Thu Oct 11 22:16:25 2018 by ELM ver.2012-10-06 from 001__elm20181011_200823__dat00.bin

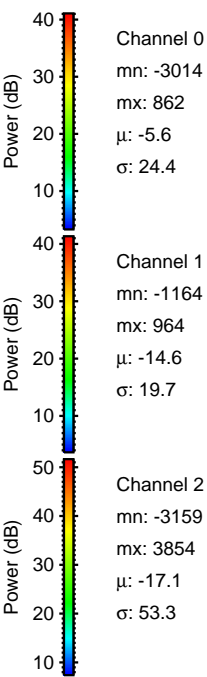
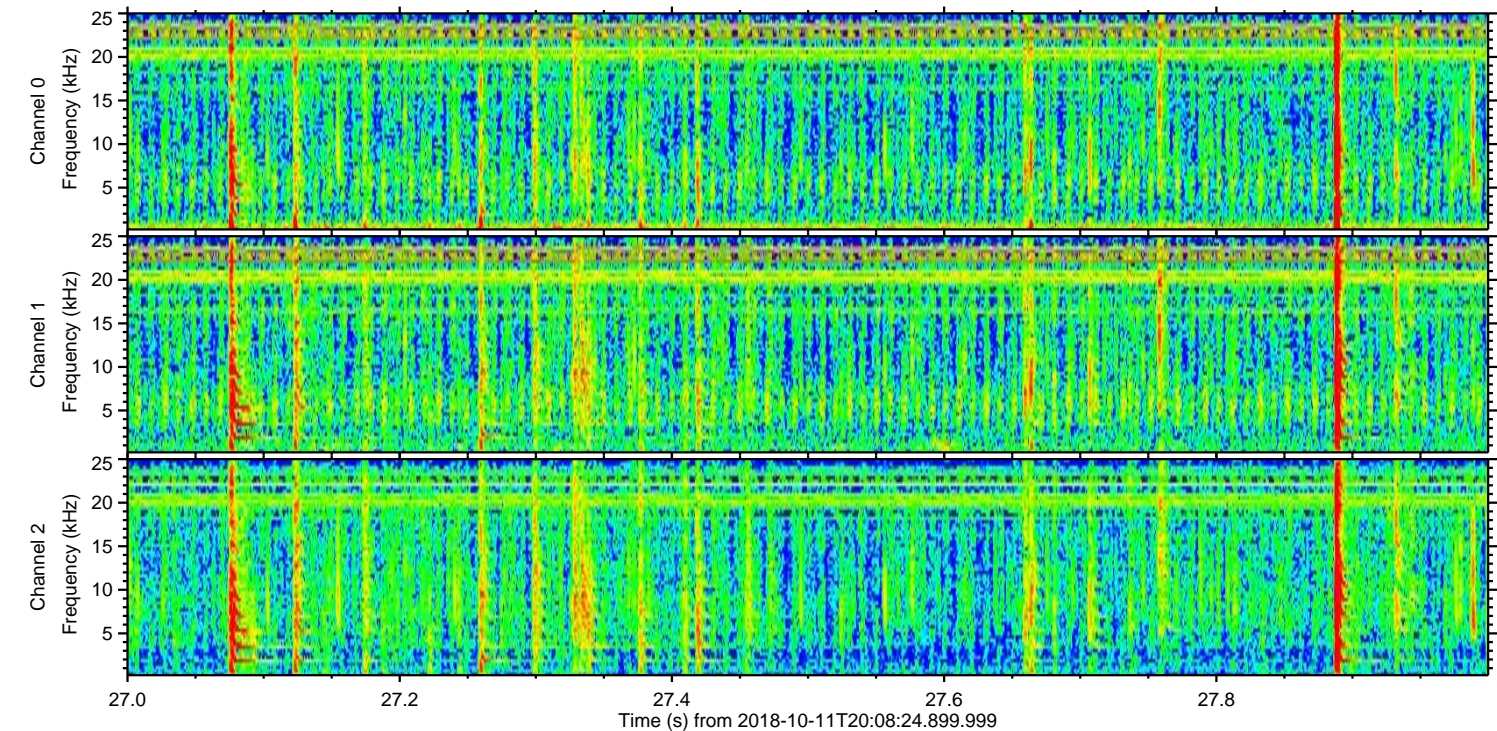
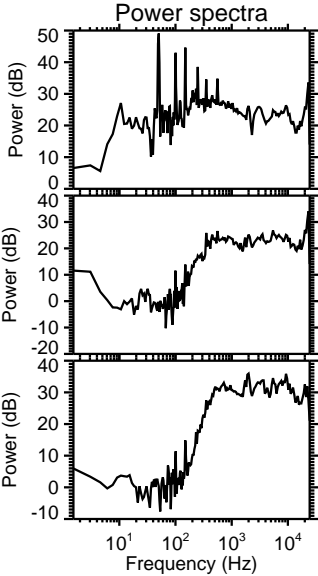
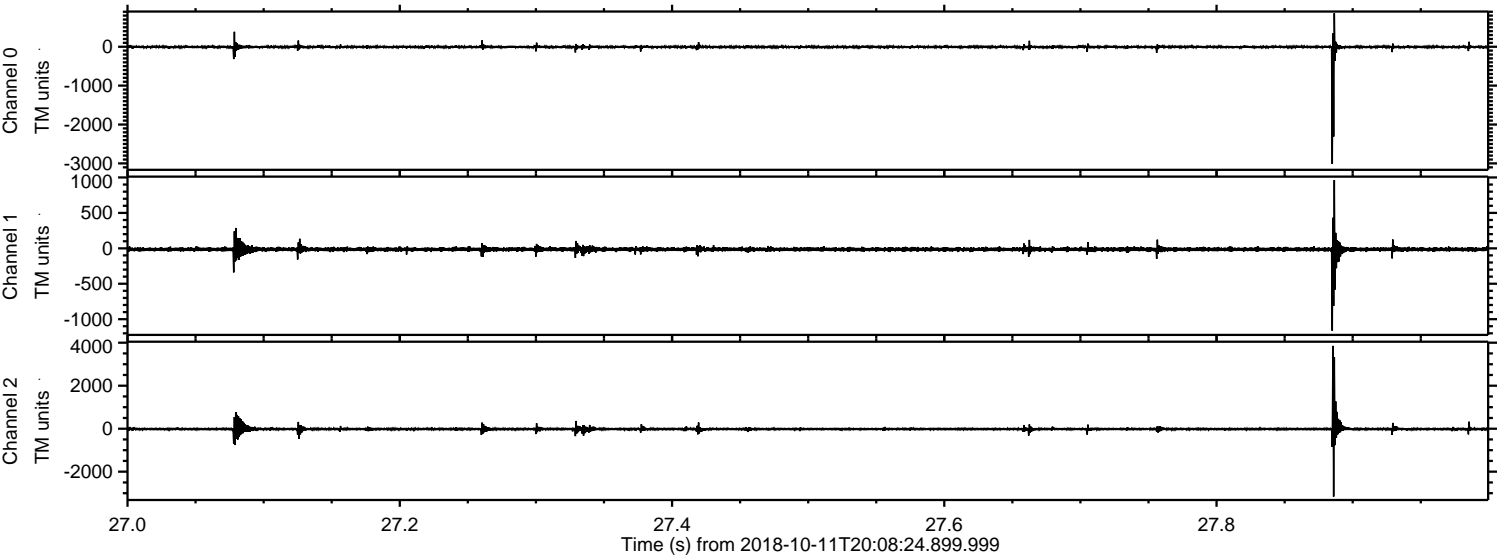

Processed Thu Oct 11 22:16:25 2018 by ELM ver.2012-10-06 from 001__elm20181011_200823__dat00.bin

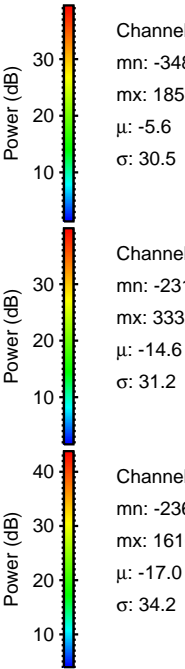
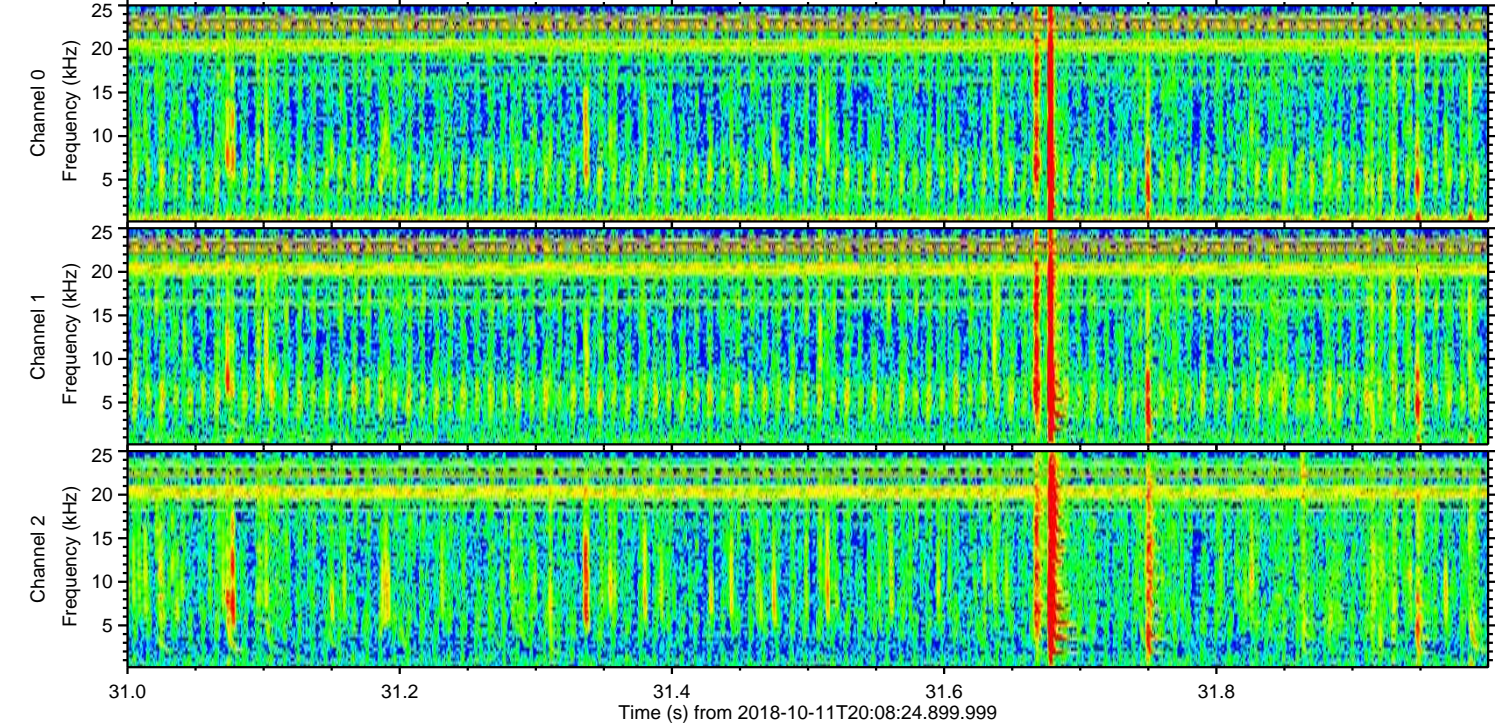
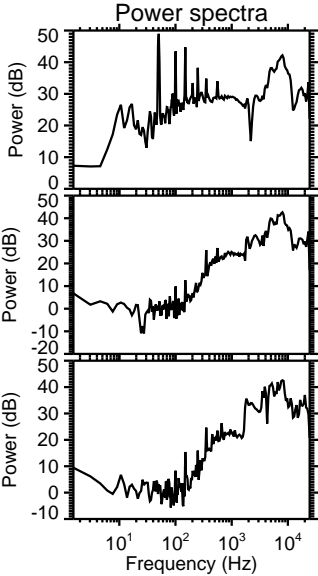
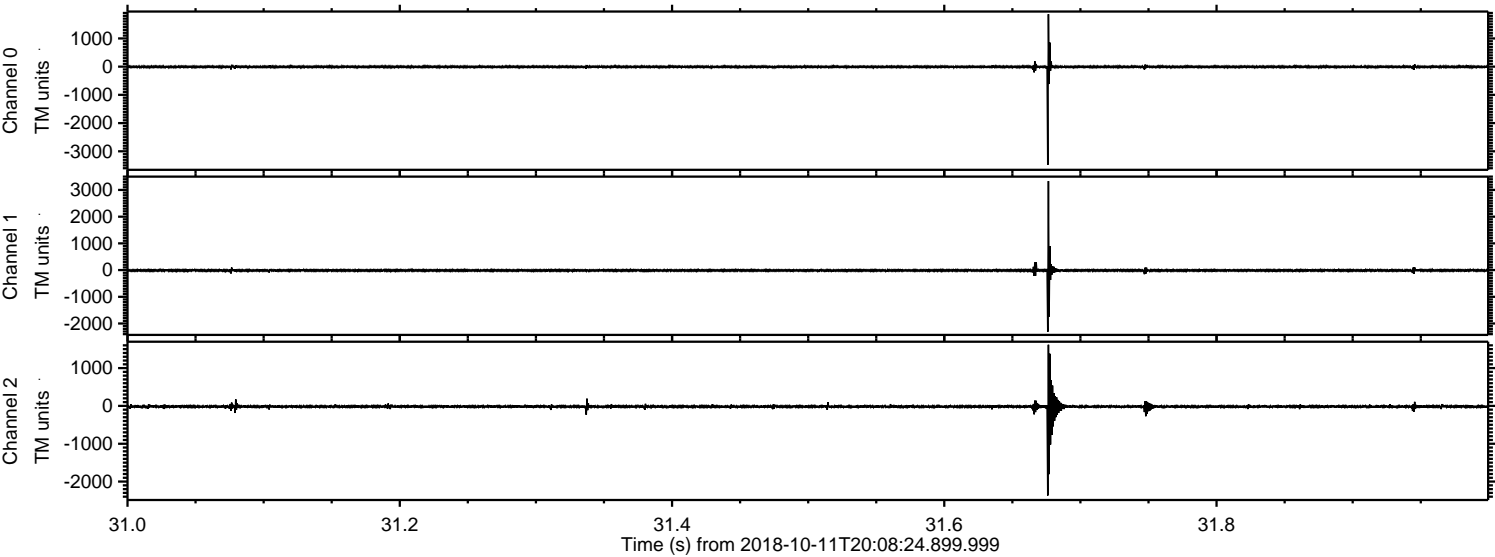

ELMAVAN 3D WAVEFORMS (Measured data sampled at 50 kHz) 51000 packets of 144 samples from 2018-10-11T20:08:24.899.999. Part 134/147

Processed Thu Oct 11 22:16:26 2018 by ELM ver.2012-10-06 from 001__elm20181011_200823__dat00.bin

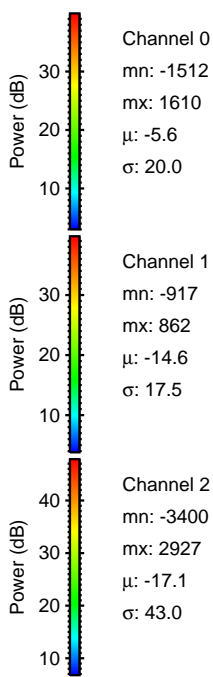
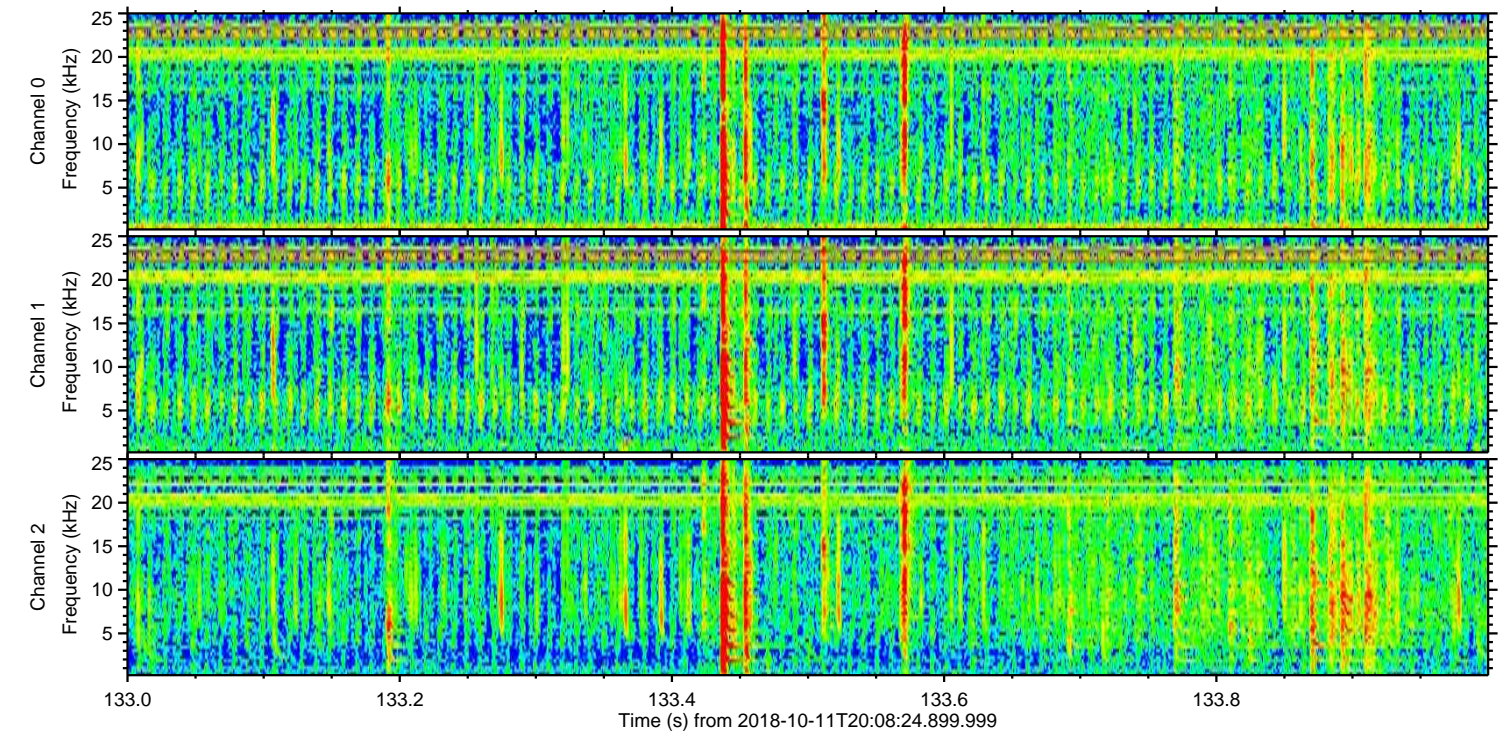
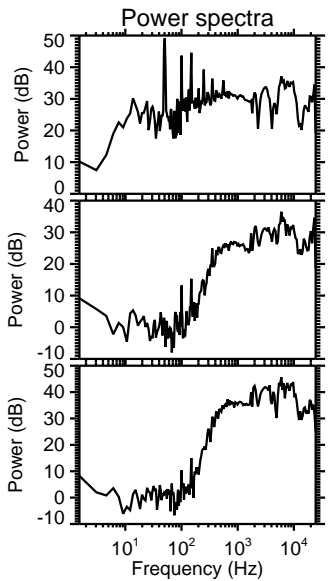
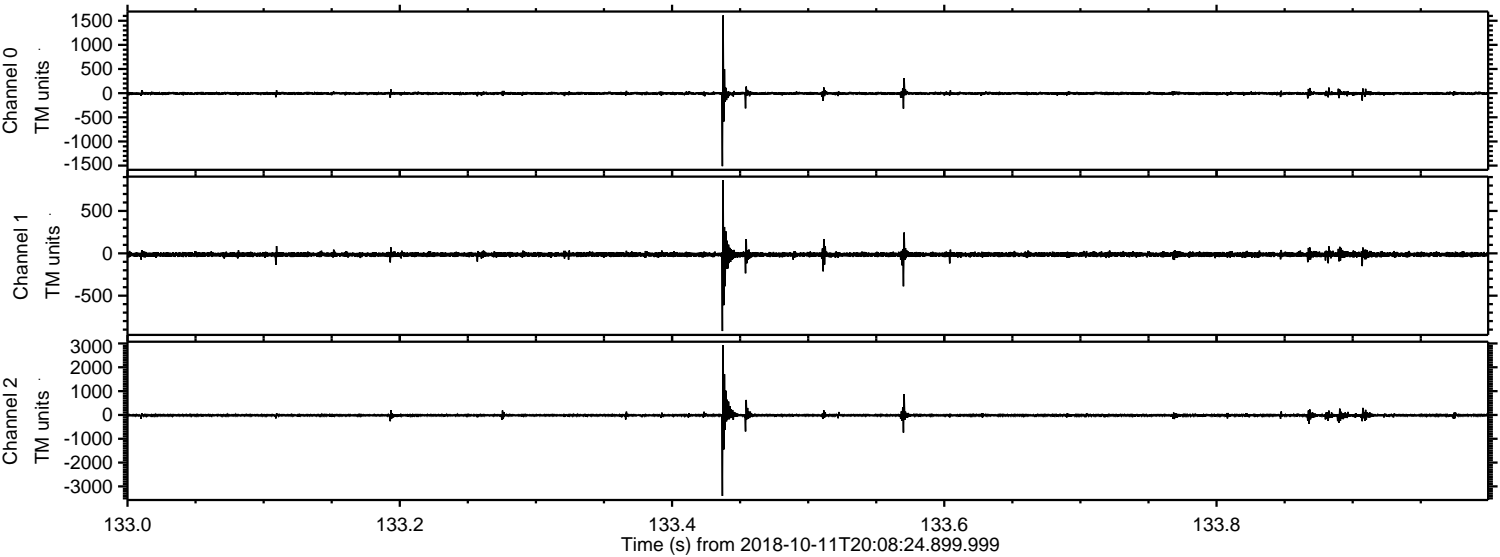

ELMAVAN 3D WAVEFORMS (Measured data sampled at 50 kHz) 51000 packets of 144 samples from 2018-10-11T20:08:24.899.999. Part 115/147

Processed Thu Oct 11 22:16:27 2018 by ELM ver.2012-10-06 from 001__elm20181011_200823__dat00.bin

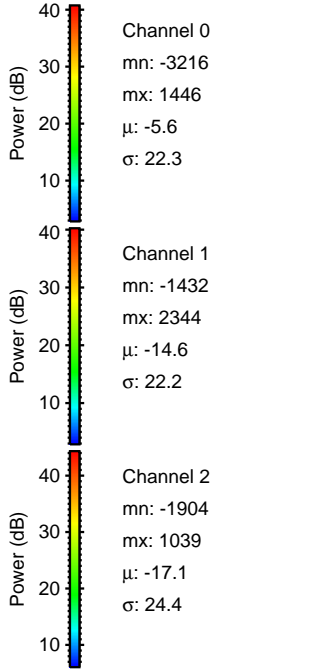
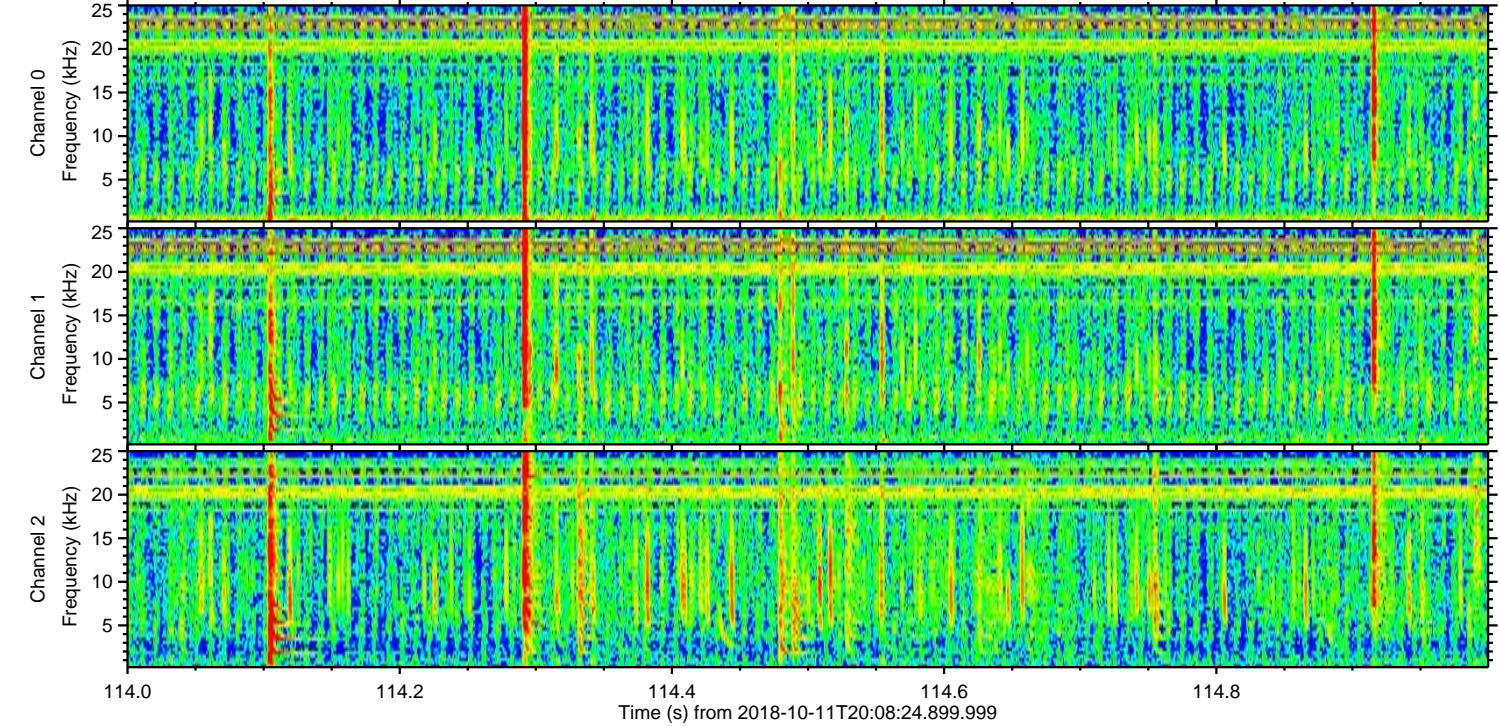
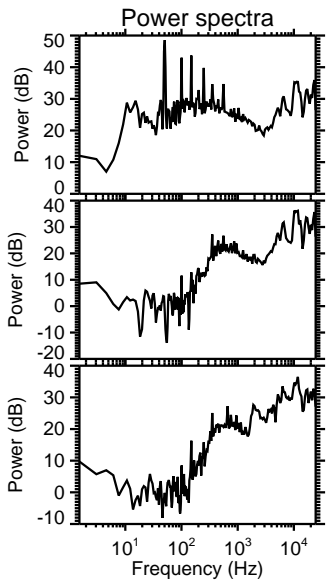
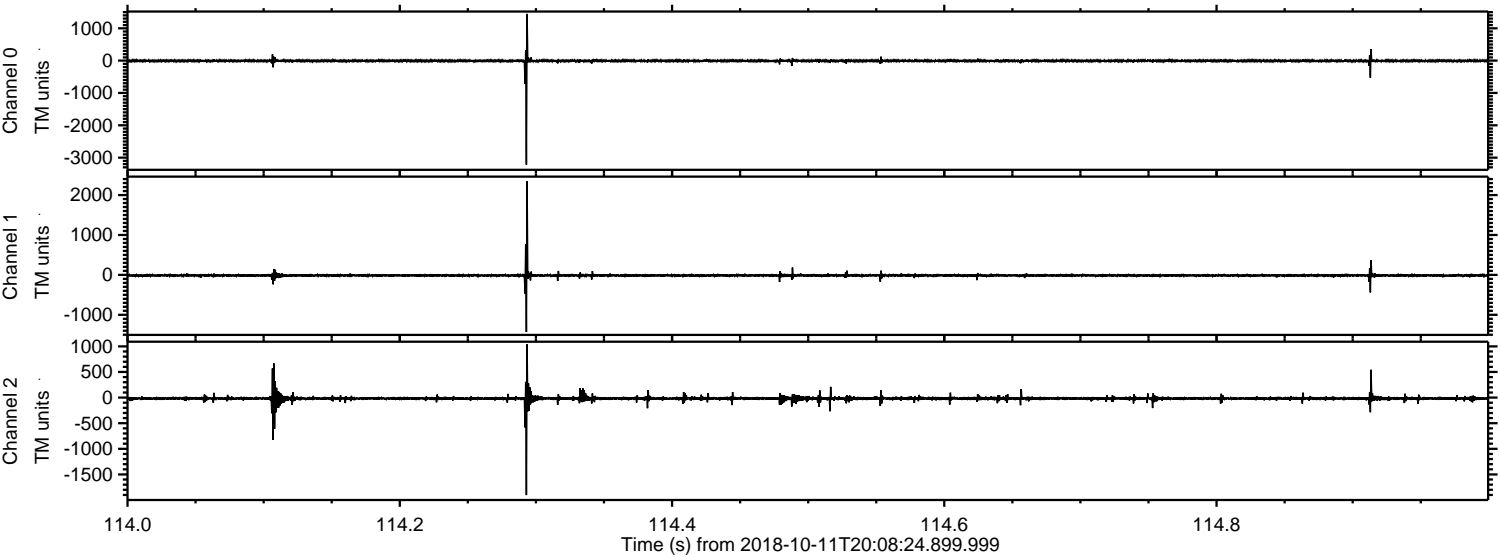

Processed Thu Oct 11 22:16:28 2018 by ELM ver.2012-10-06 from 001__elm20181011_200823__dat00.bin

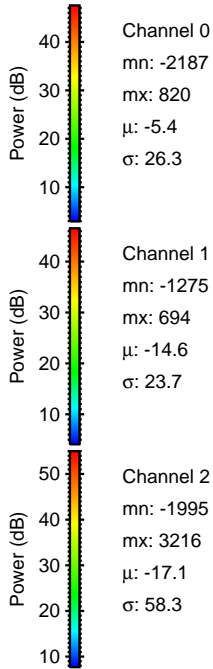
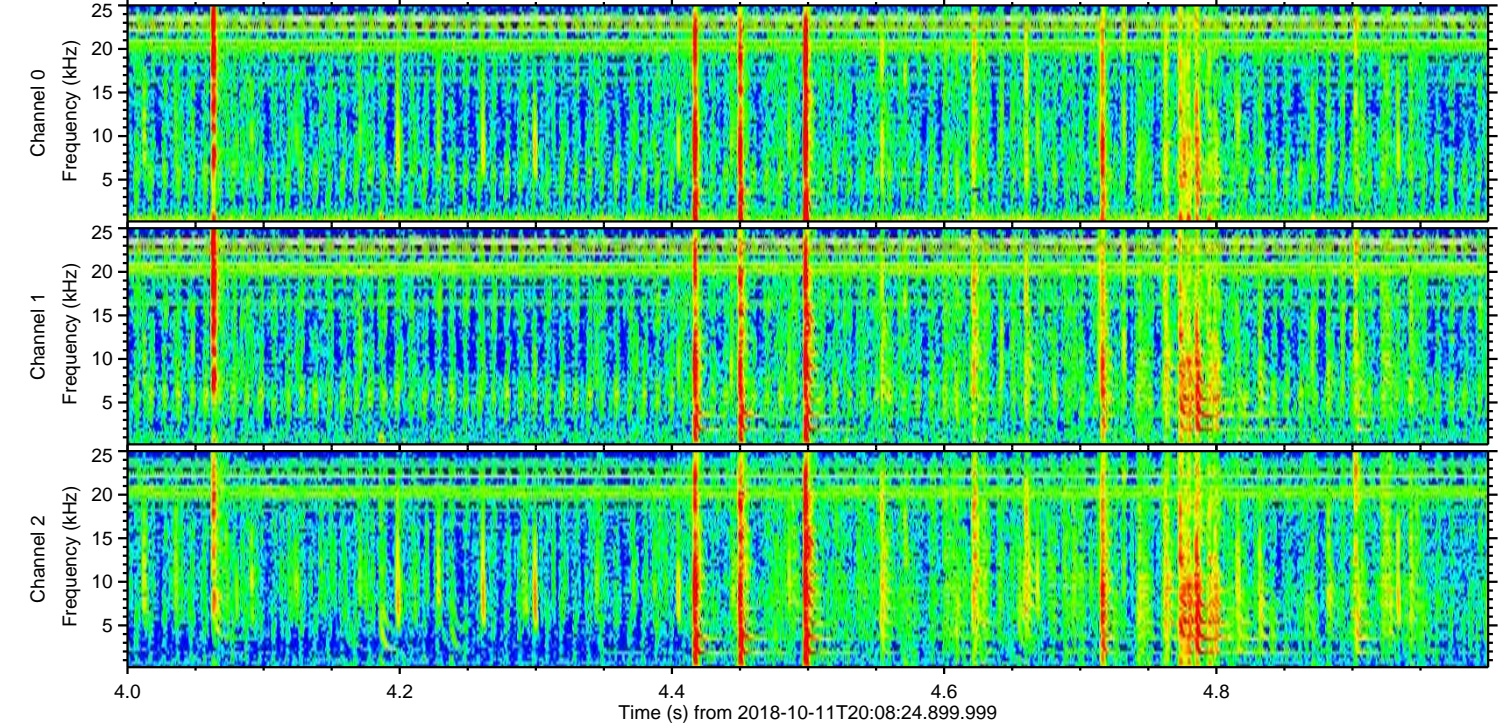
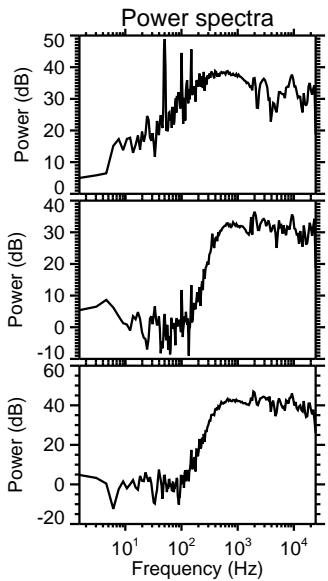
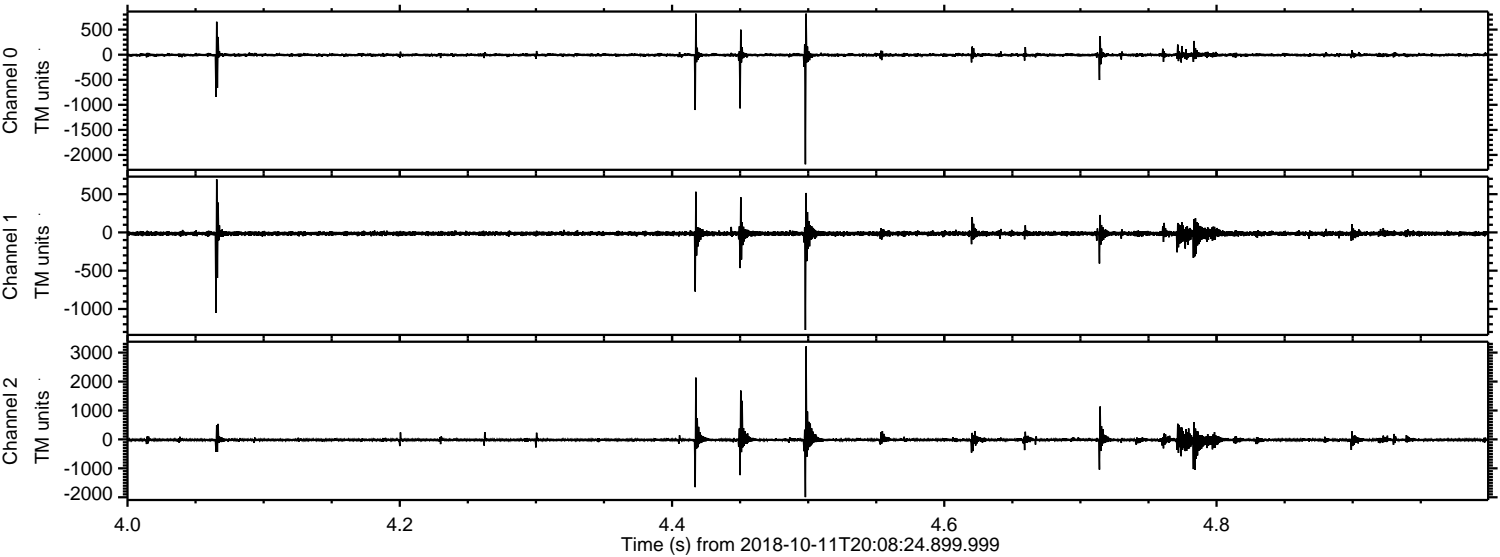

Channel 0
mn: -2187
mx: 820
 μ : -5.4
 σ : 26.3

Channel 1
mn: -1275
mx: 694
 μ : -14.6
 σ : 23.7

Channel 2
mn: -1995
mx: 3216
 μ : -17.1
 σ : 58.3

Processed Thu Oct 11 22:16:28 2018 by ELM ver.2012-10-06 from 001__elm20181011_200823__dat00.bin

