

ELMAVAN 3D WAVEFORMS (Measured data sampled at 50 kHz) 51000 packets of 144 samples from 2018-10-11T18:58:22.134.000.

Processed Thu Oct 11 21:06:52 2018 by ELM ver.2012-10-06 from 001__elm20181011_185821__dat00.bin

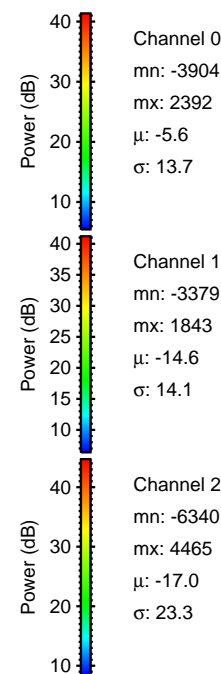

Processed Thu Oct 11 21:06:58 2018 by ELM ver.2012-10-06 from 001__elm20181011_185821__dat00.bin

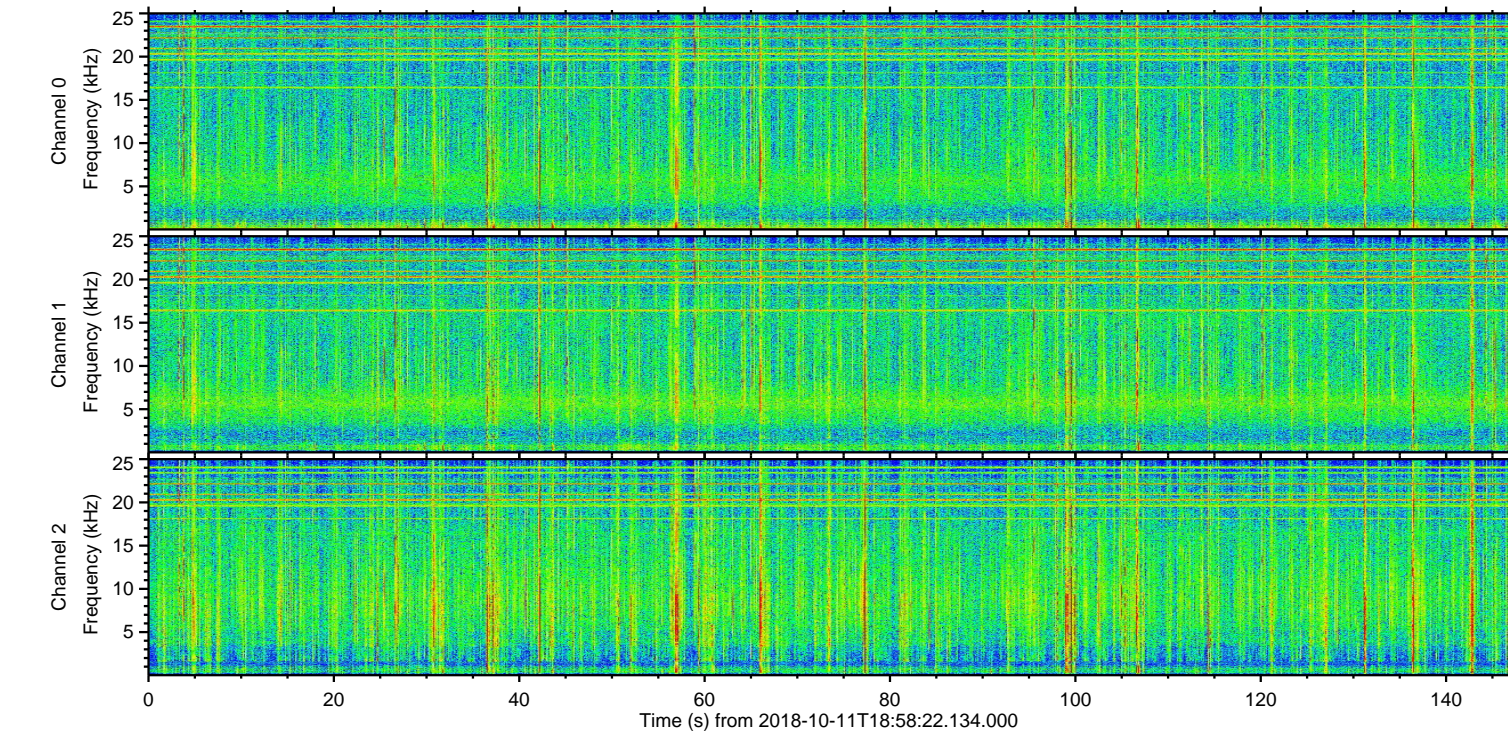
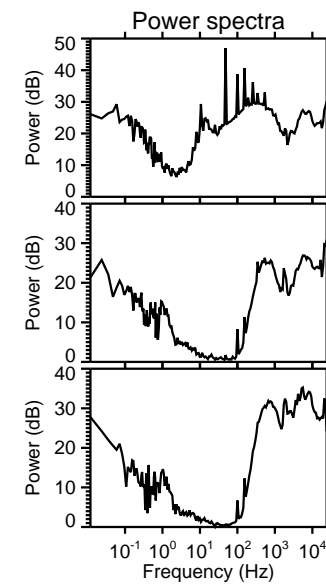
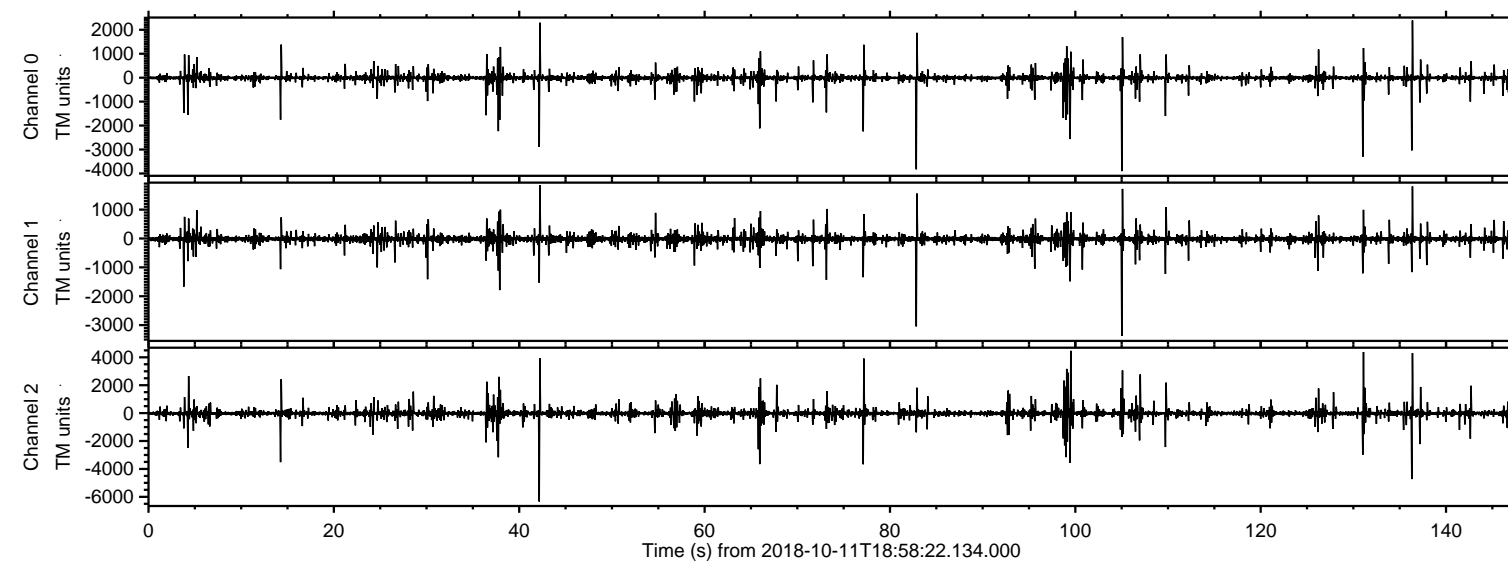
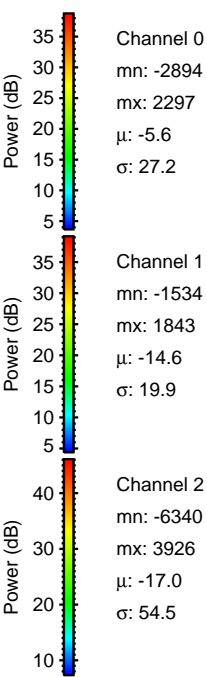
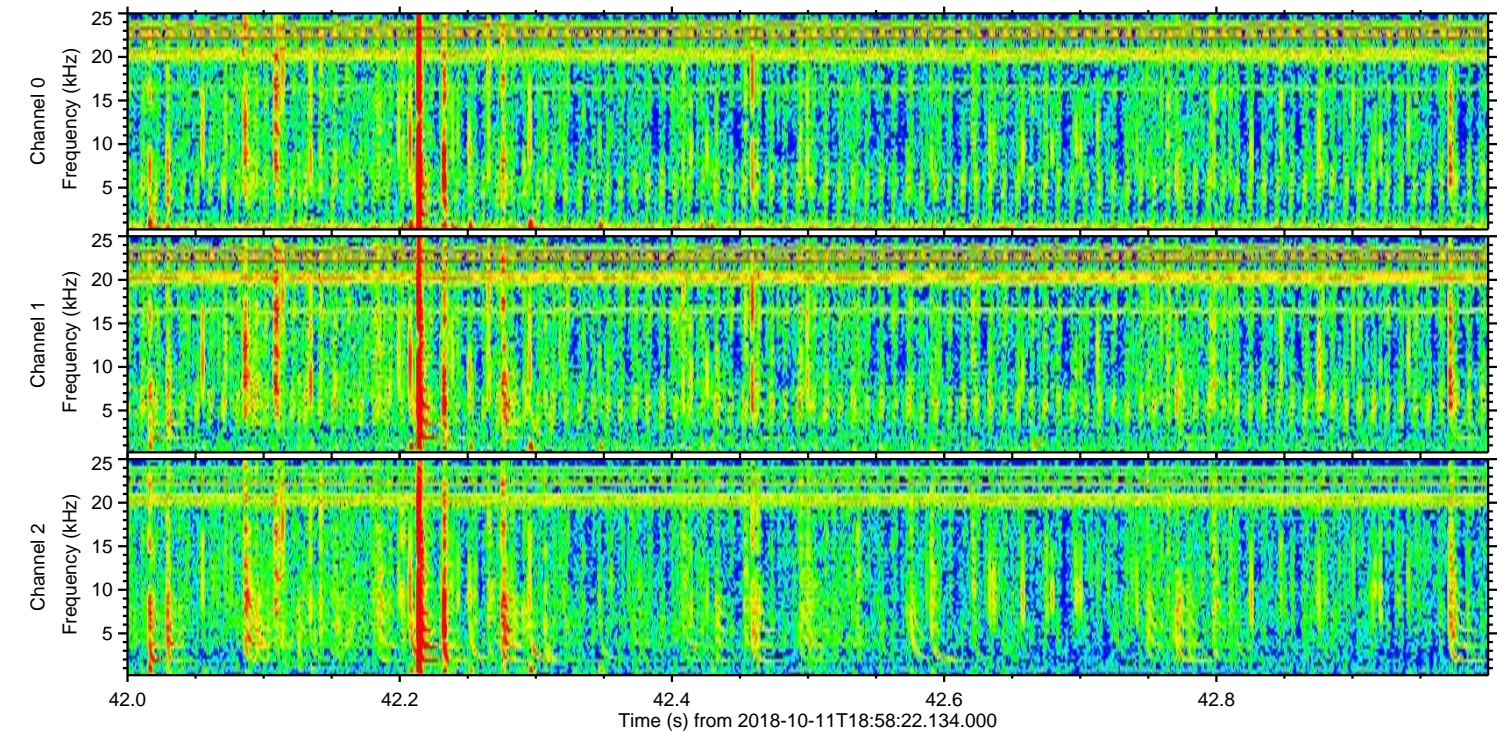
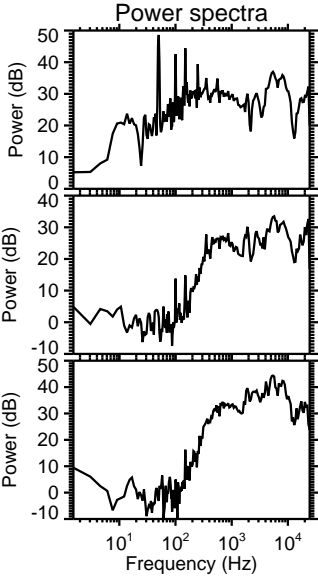
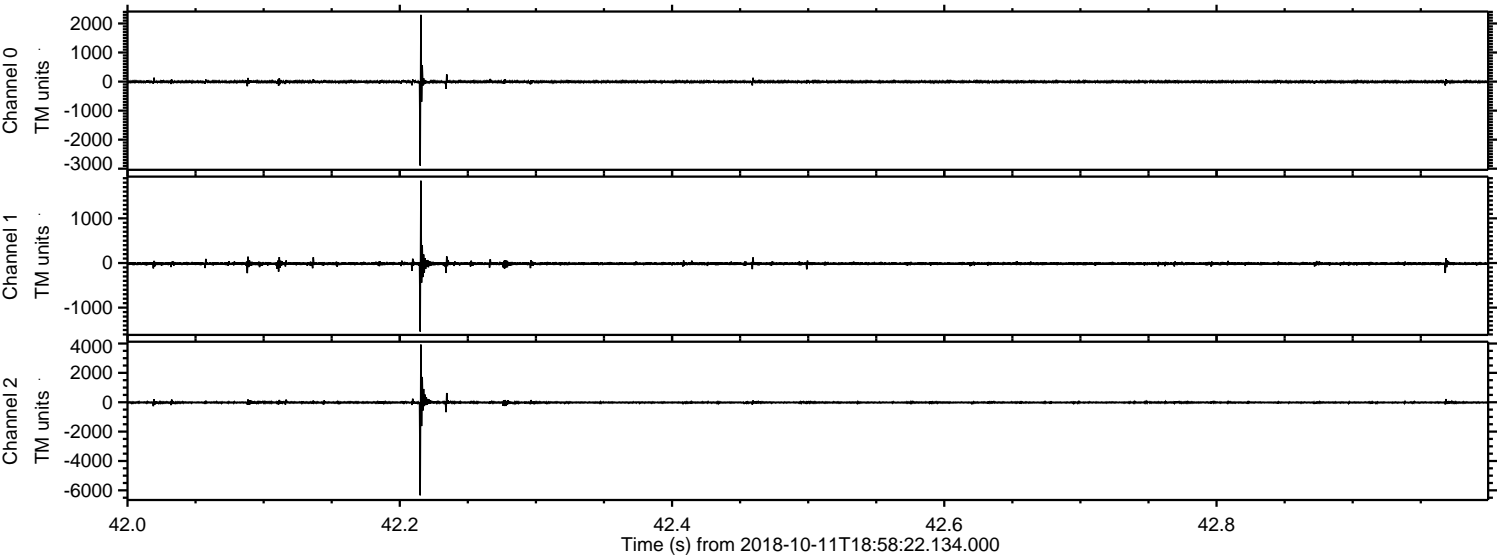

ELMAVAN 3D WAVEFORMS (Measured data sampled at 50 kHz) 51000 packets of 144 samples from 2018-10-11T18:58:22.134.000. Part 137/147

Processed Thu Oct 11 21:06:59 2018 by ELM ver.2012-10-06 from 001__elm20181011_185821__dat00.bin

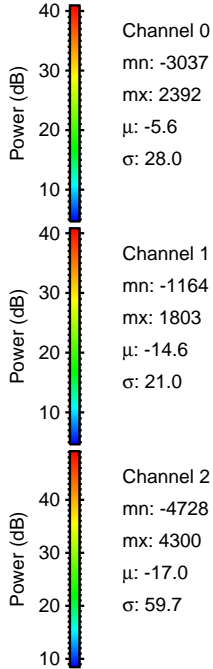
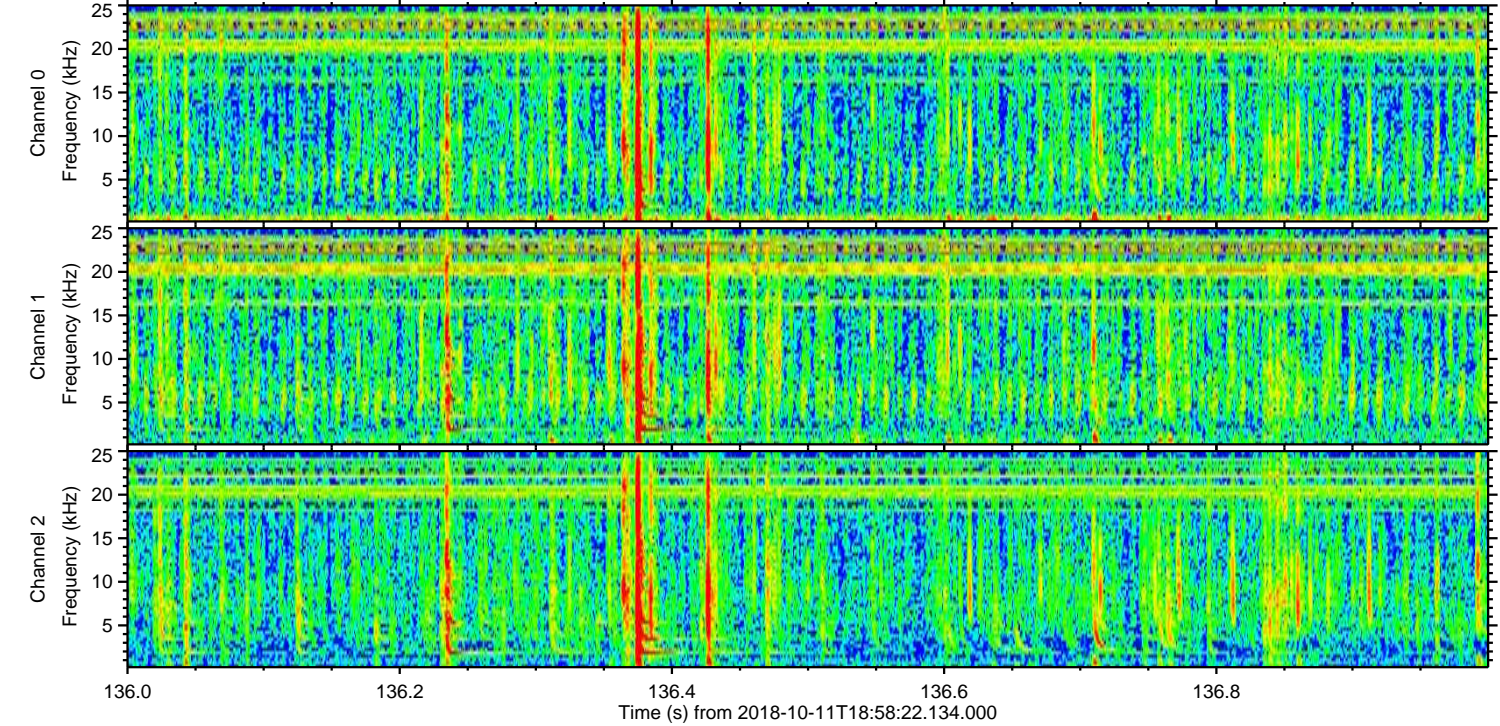
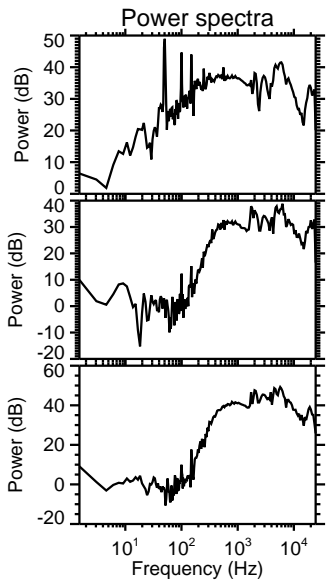
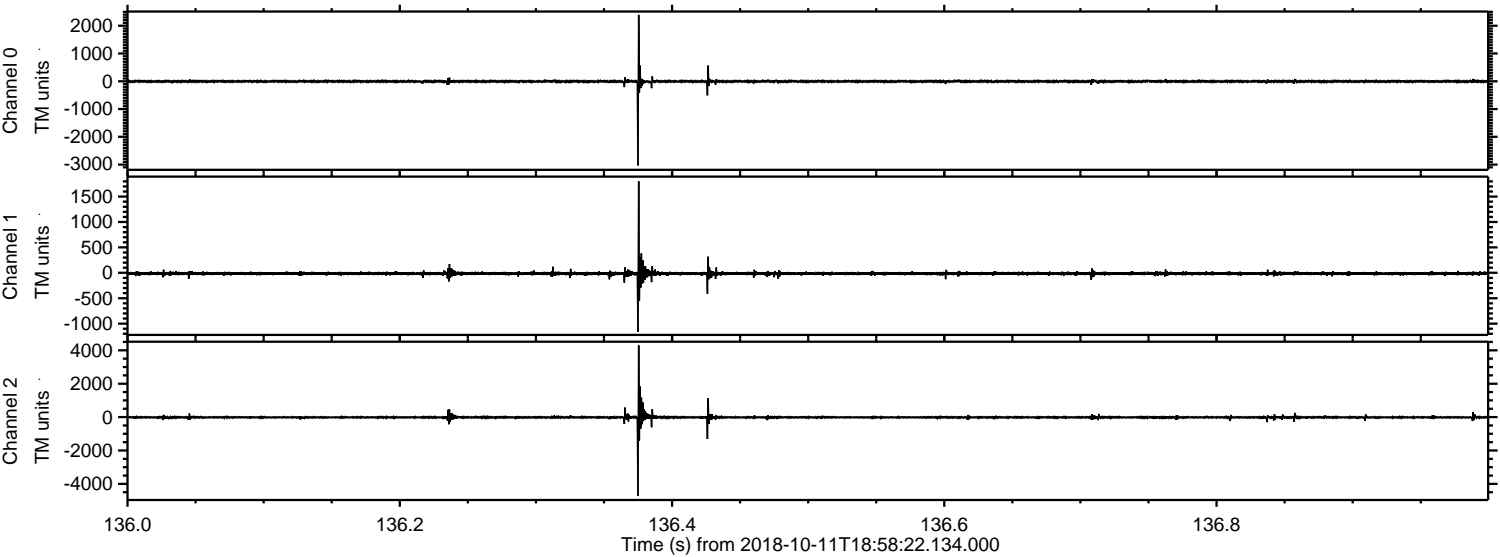

ELMAVAN 3D WAVEFORMS (Measured data sampled at 50 kHz) 51000 packets of 144 samples from 2018-10-11T18:58:22.134.000. Part 100/147

Processed Thu Oct 11 21:06:59 2018 by ELM ver.2012-10-06 from 001__elm20181011_185821__dat00.bin

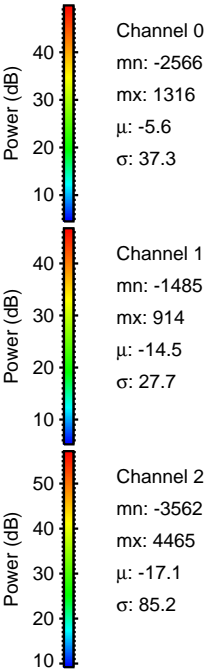
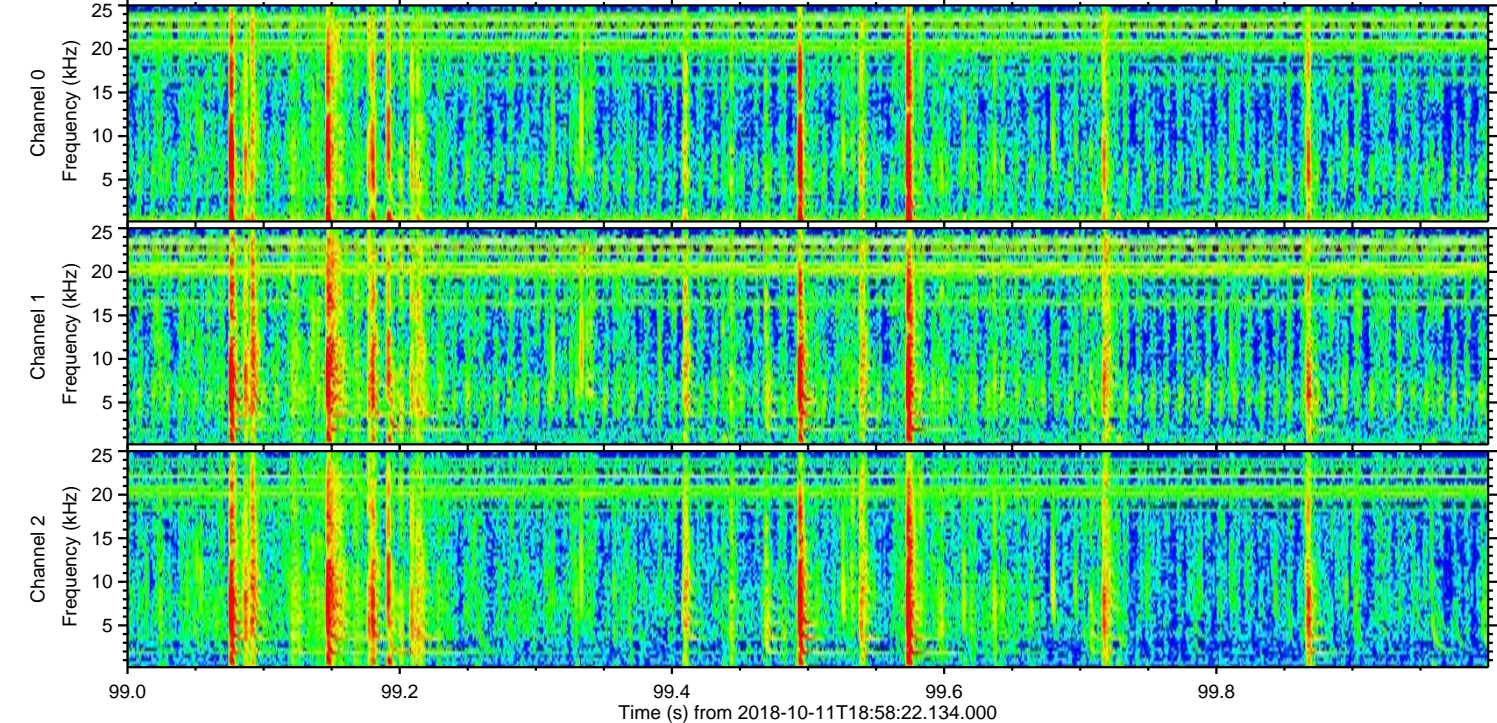
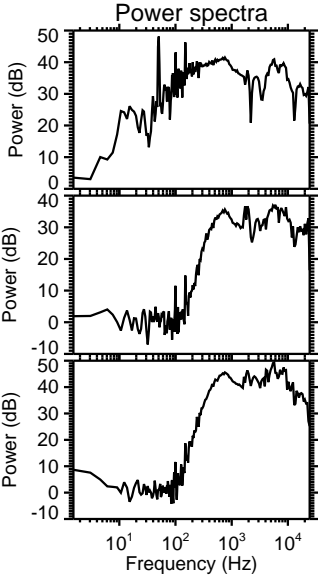
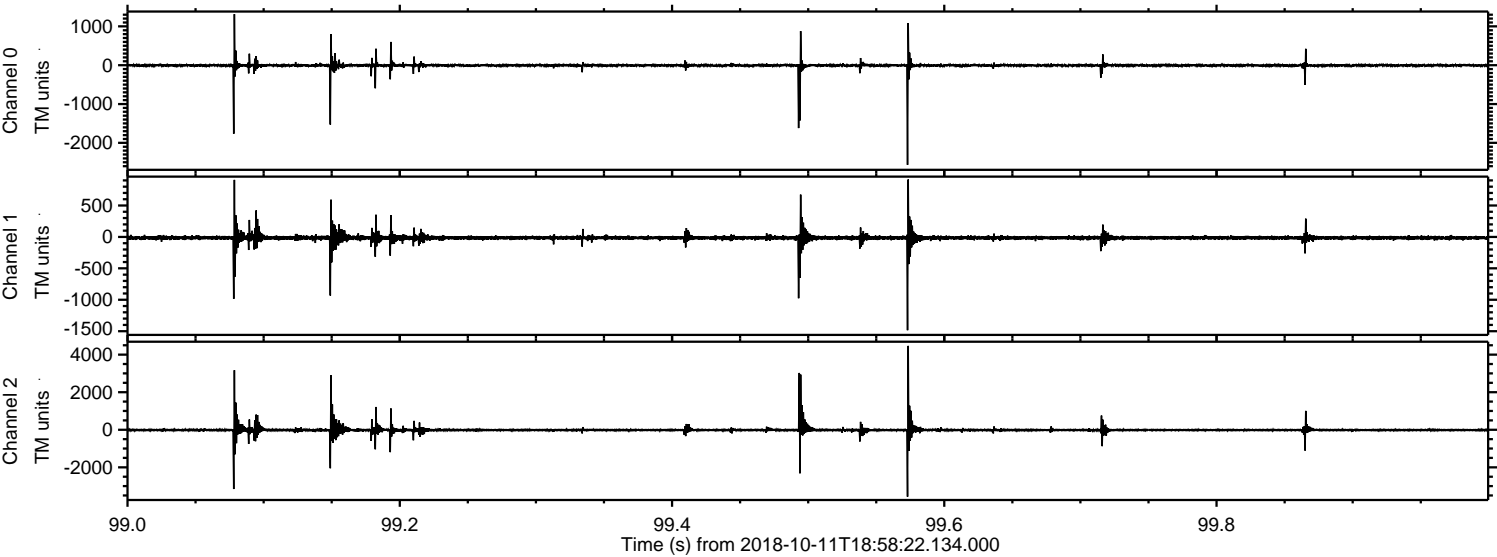

ELMAVAN 3D WAVEFORMS (Measured data sampled at 50 kHz) 51000 packets of 144 samples from 2018-10-11T18:58:22.134.000. Part 132/147

Processed Thu Oct 11 21:07:00 2018 by ELM ver.2012-10-06 from 001__elm20181011_185821__dat00.bin

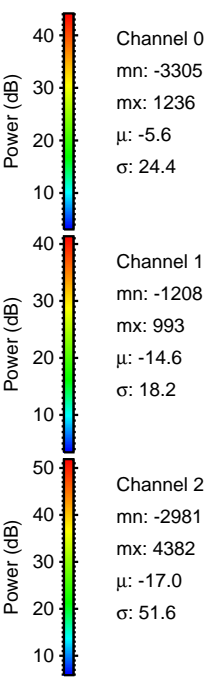
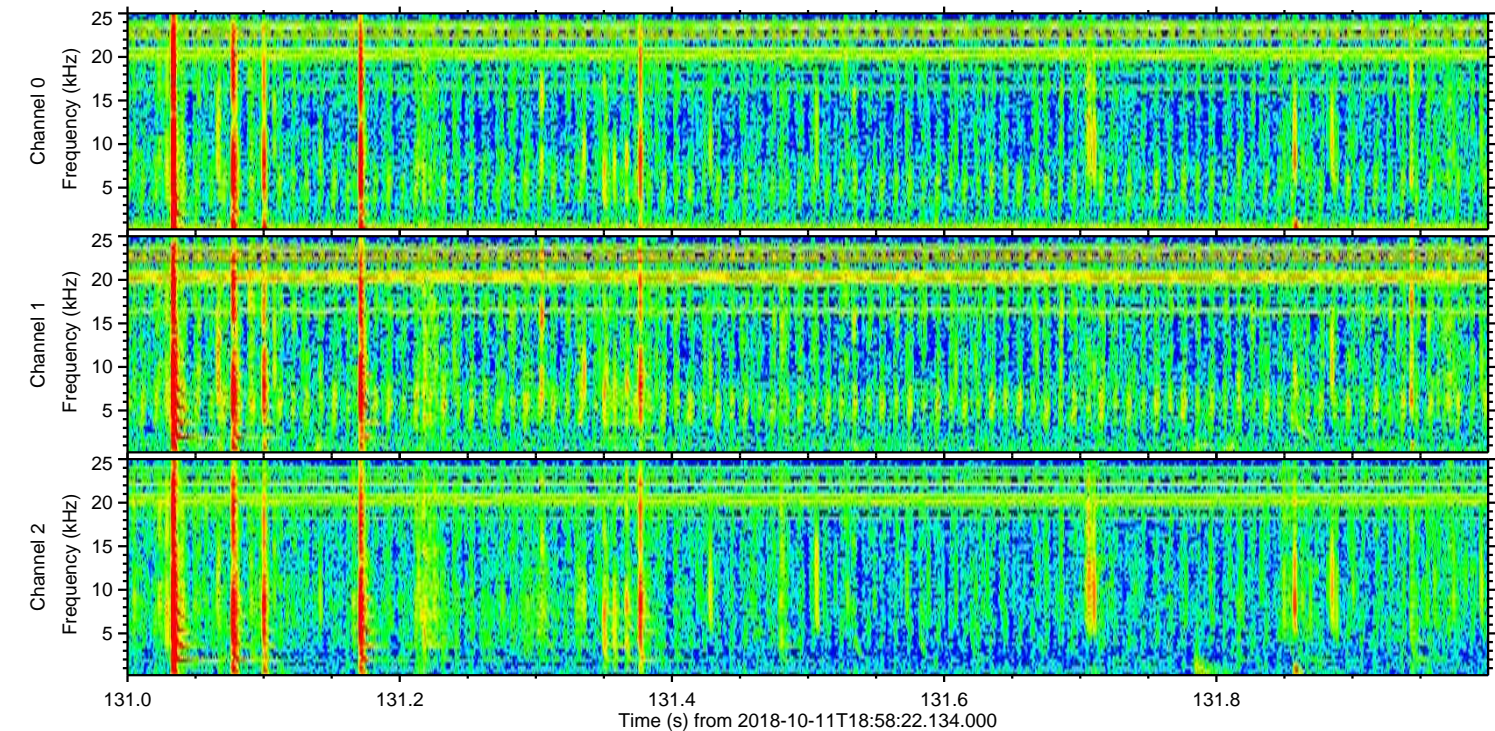
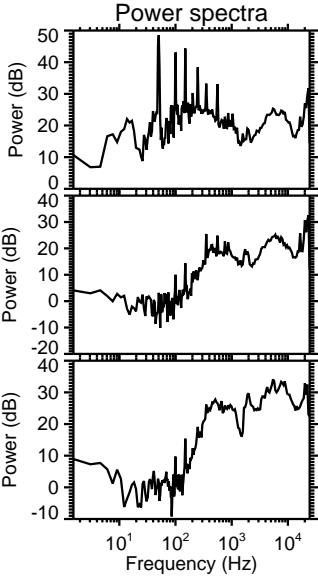
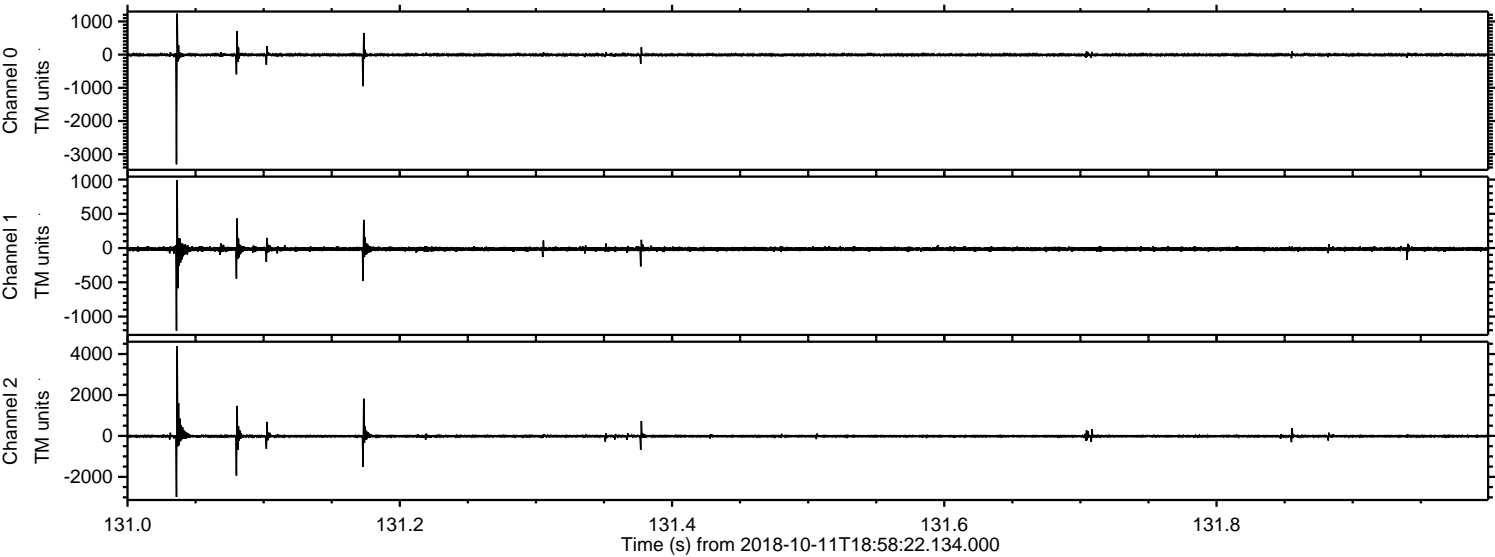

Processed Thu Oct 11 21:07:01 2018 by ELM ver.2012-10-06 from 001__elm20181011_185821__dat00.bin

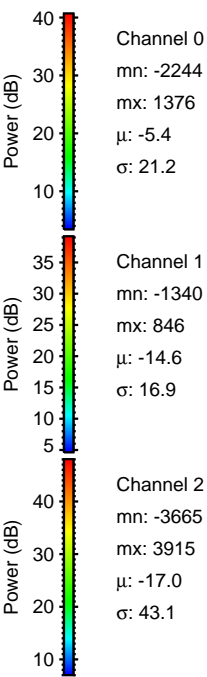
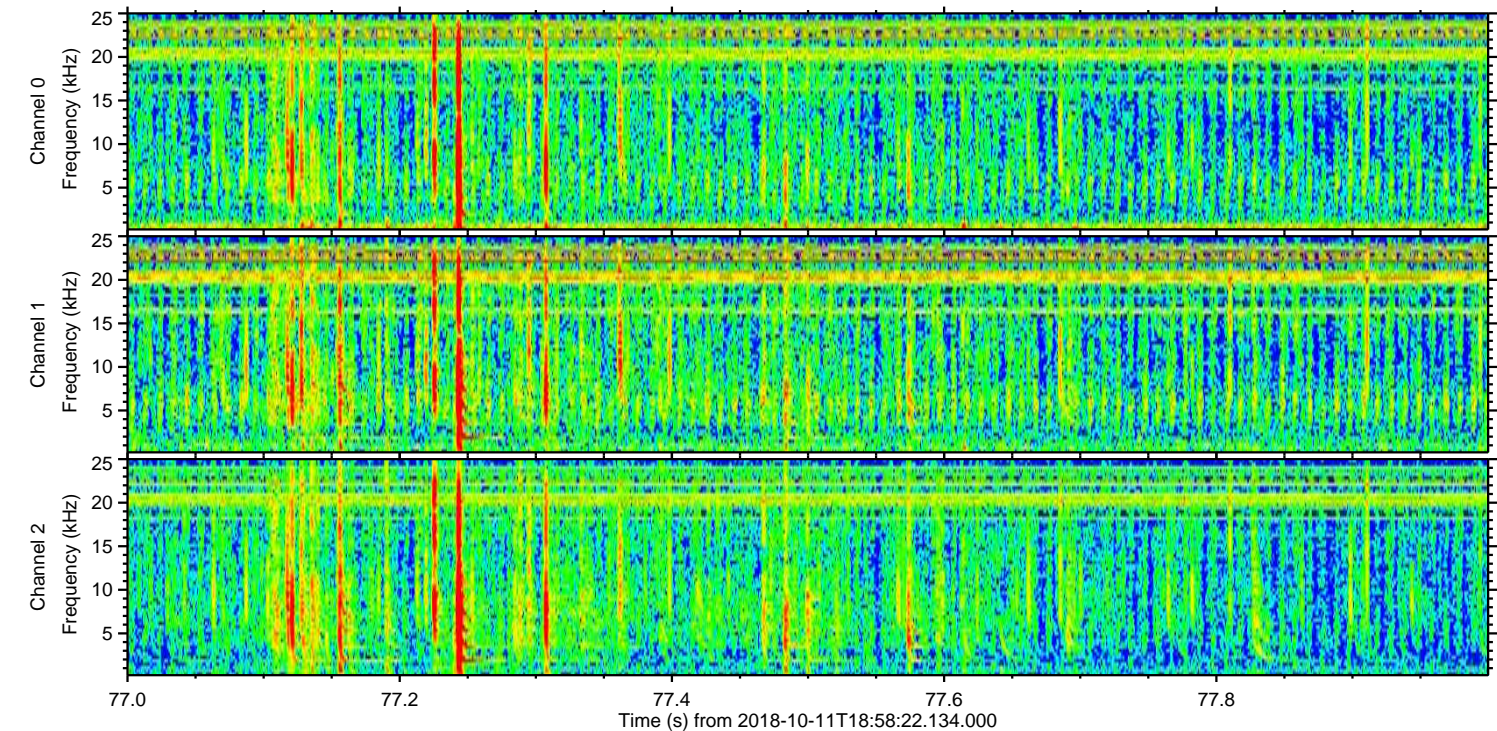
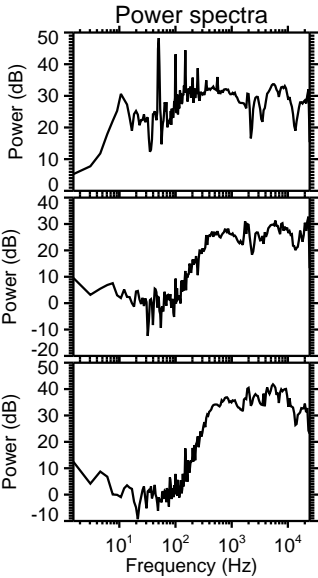
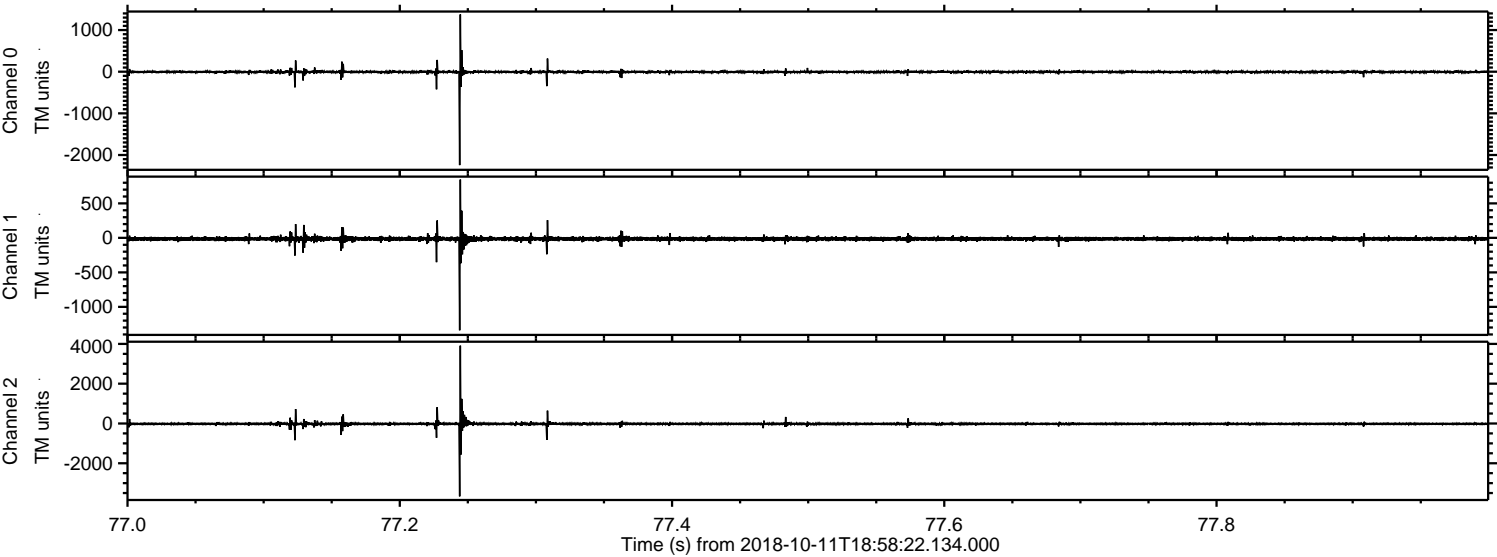

ELMAVAN 3D WAVEFORMS (Measured data sampled at 50 kHz) 51000 packets of 144 samples from 2018-10-11T18:58:22.134.000. Part 106/147

Processed Thu Oct 11 21:07:01 2018 by ELM ver.2012-10-06 from 001__elm20181011_185821__dat00.bin

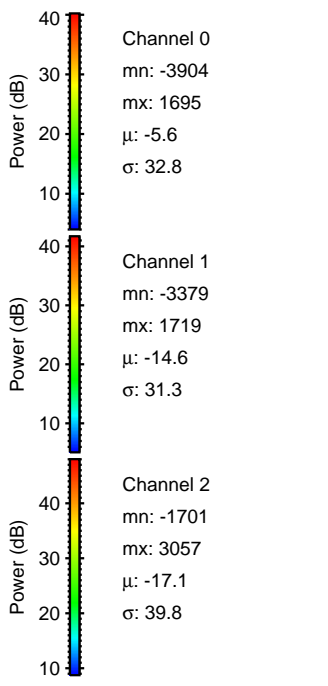
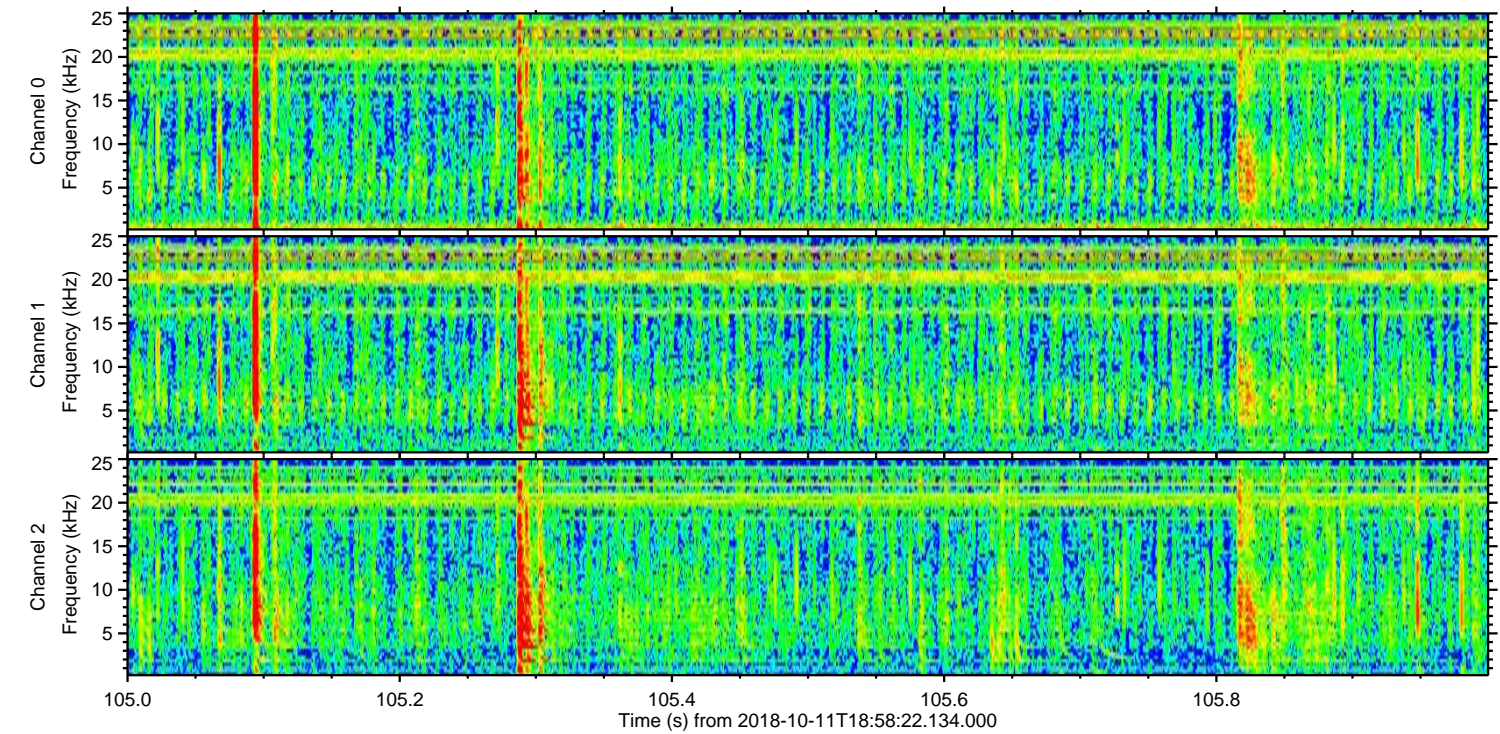
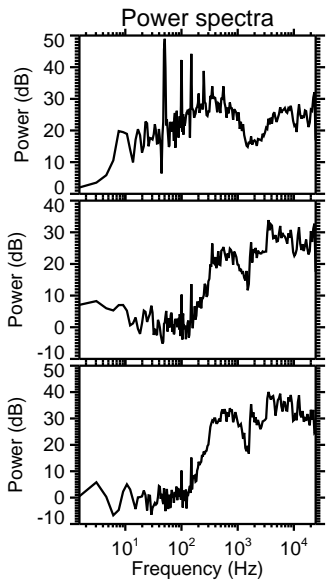
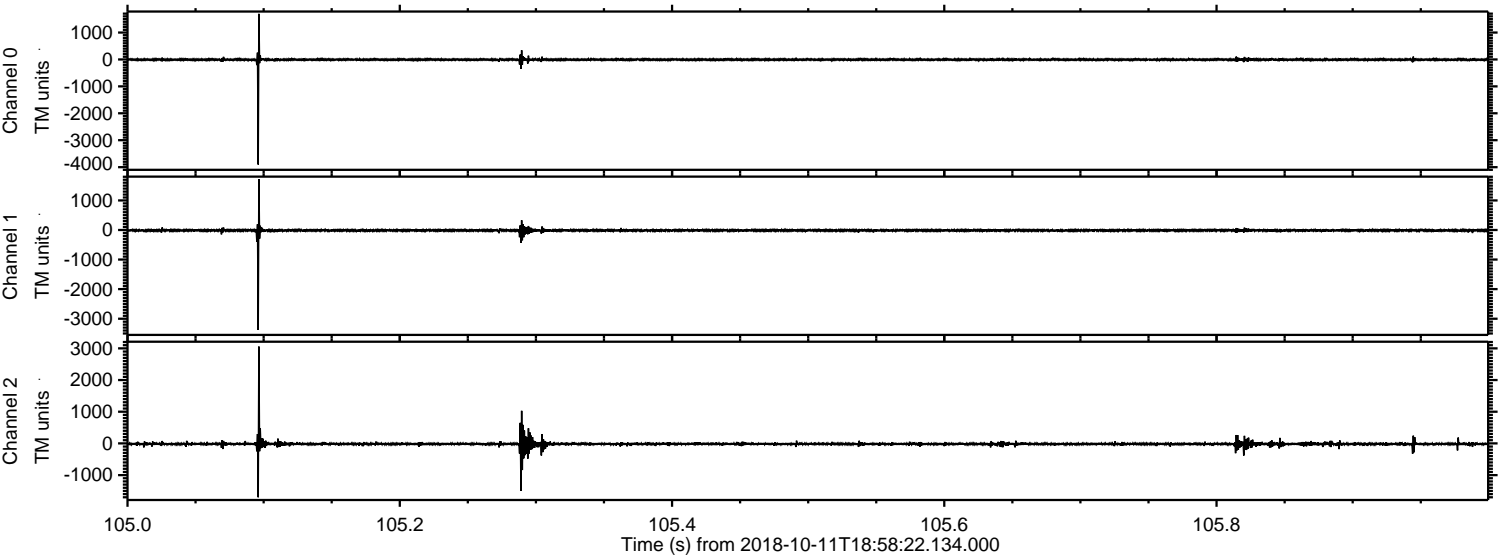

Processed Thu Oct 11 21:07:02 2018 by ELM ver.2012-10-06 from 001__elm20181011_185821__dat00.bin

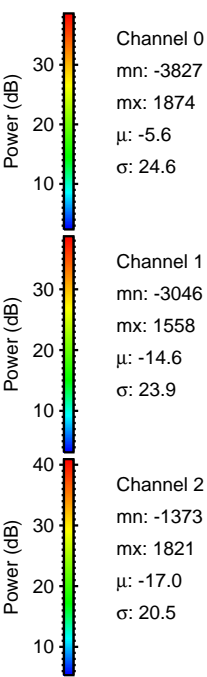
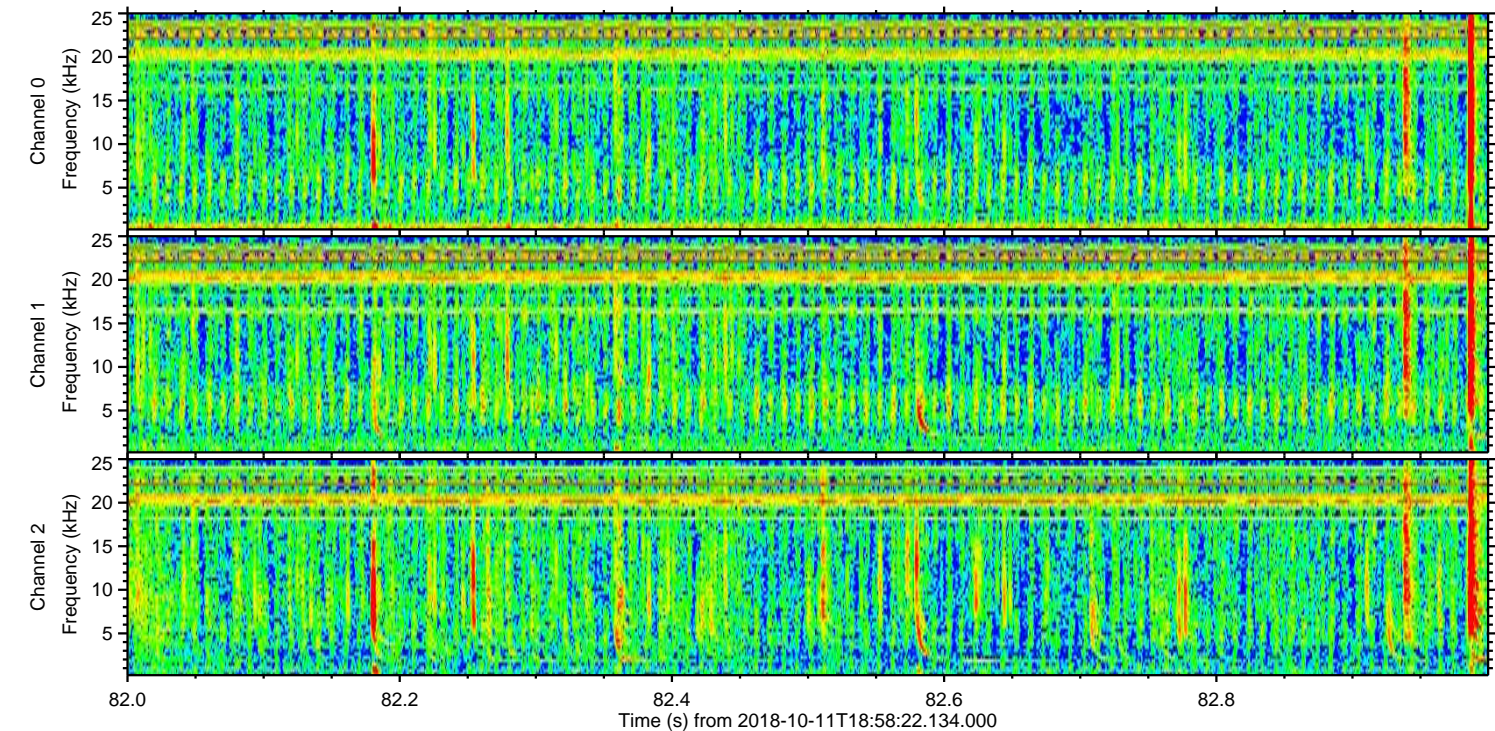
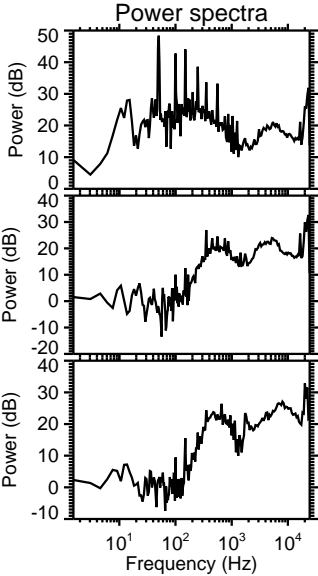
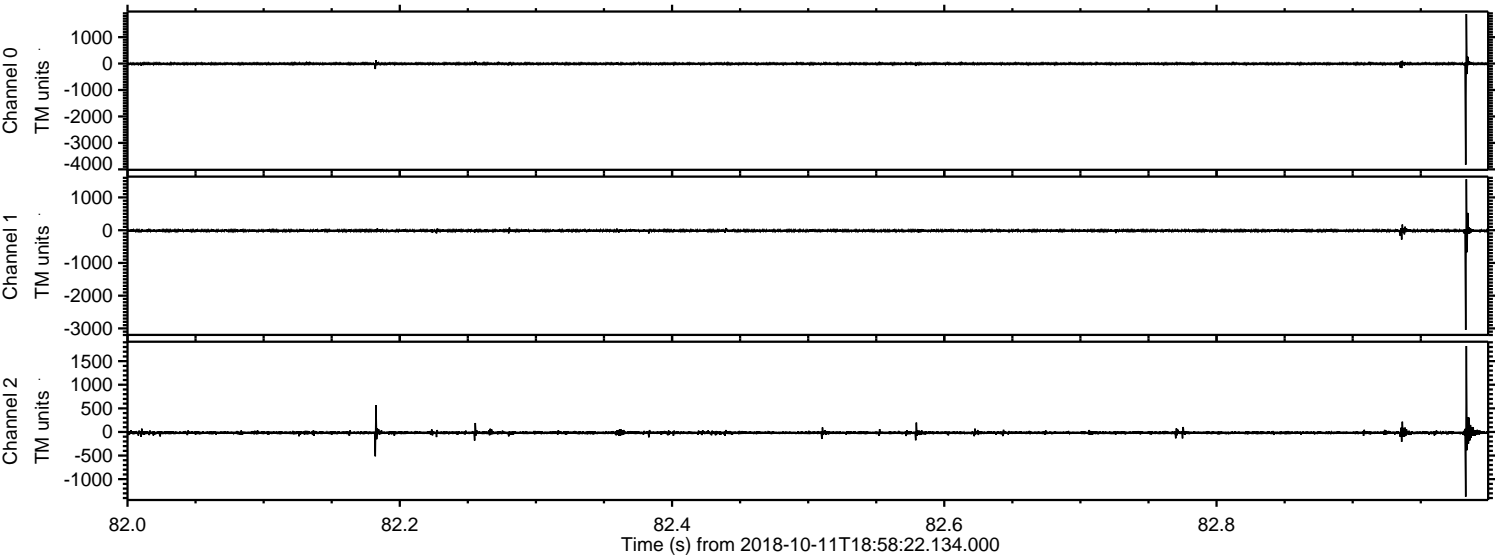

Channel 0
mn: -3827
mx: 1874
 μ : -5.6
 σ : 24.6

Channel 1
mn: -3046
mx: 1558
 μ : -14.6
 σ : 23.9

Channel 2
mn: -1373
mx: 1821
 μ : -17.0
 σ : 20.5

Processed Thu Oct 11 21:07:03 2018 by ELM ver.2012-10-06 from 001__elm20181011_185821__dat00.bin

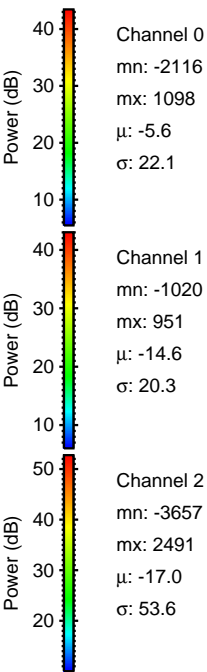
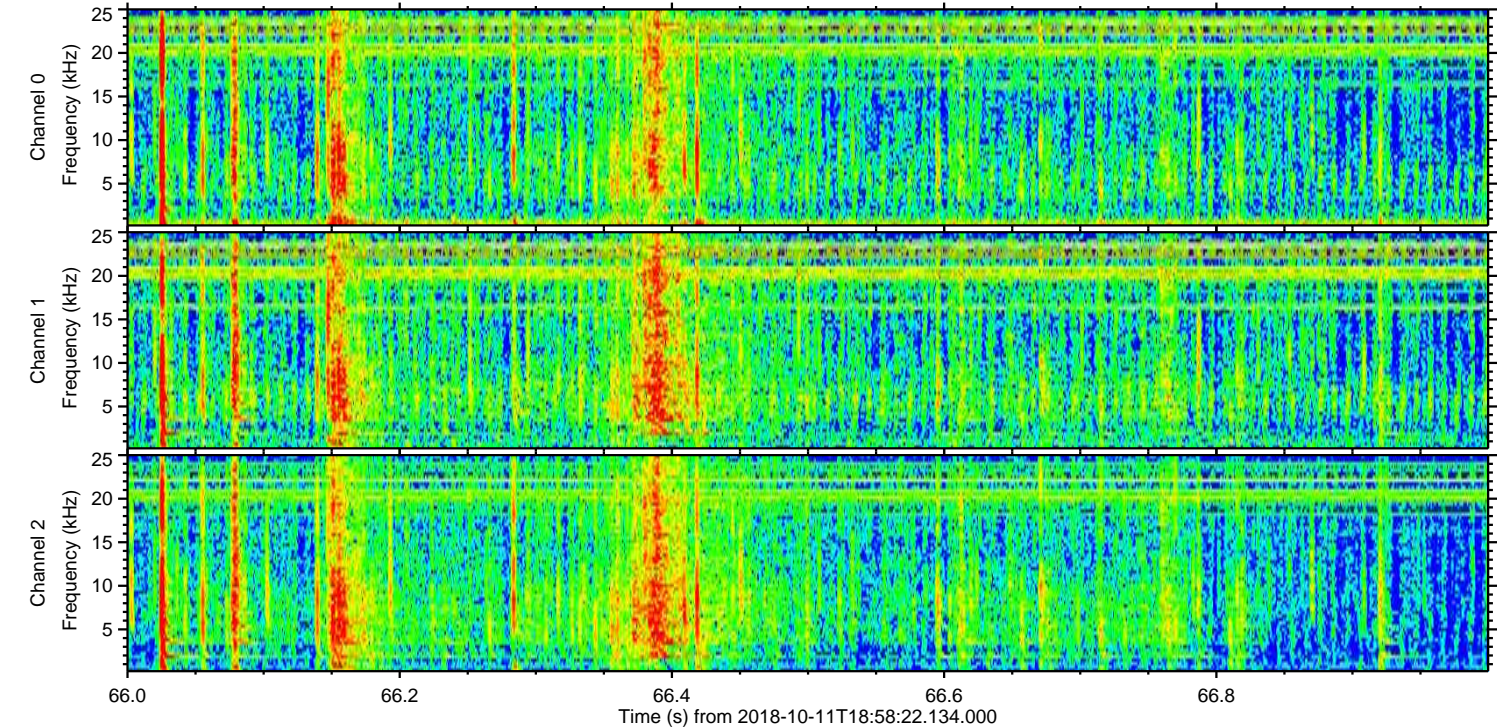
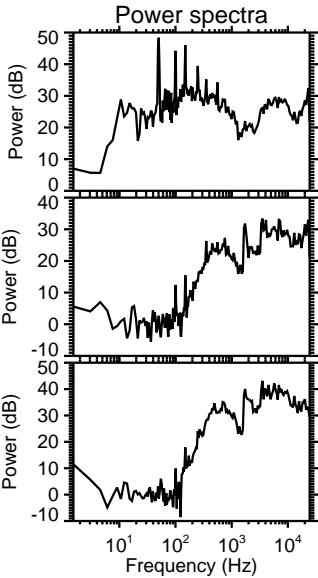
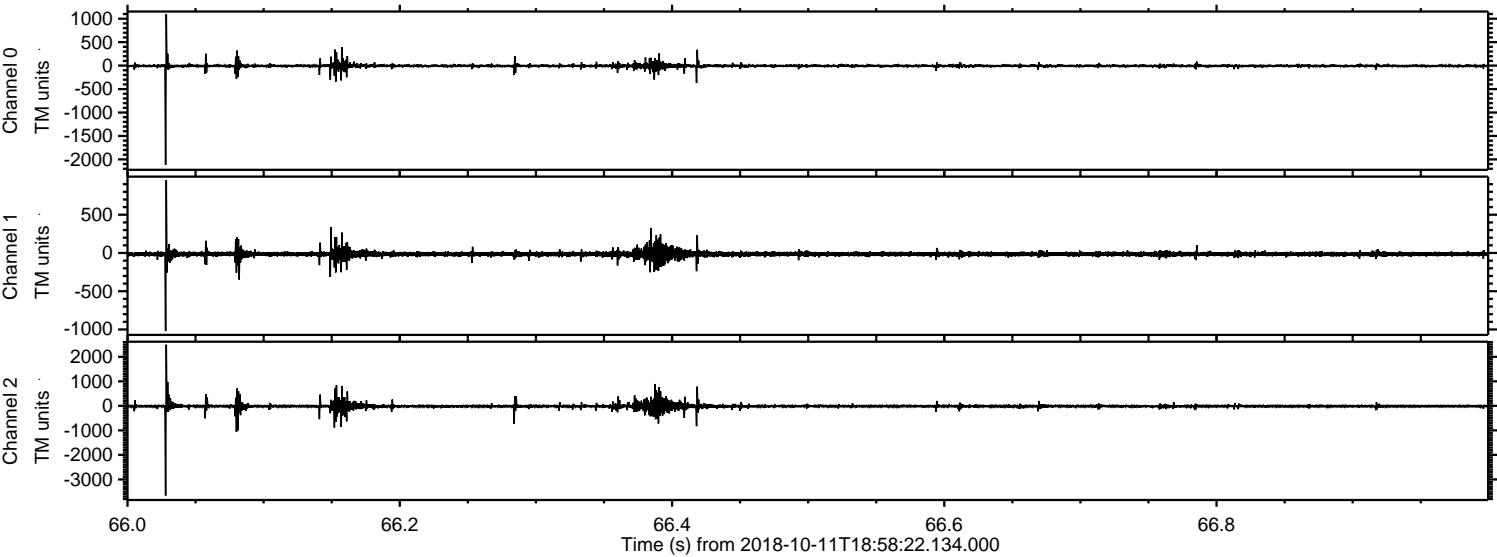

Processed Thu Oct 11 21:07:04 2018 by ELM ver.2012-10-06 from 001__elm20181011_185821__dat00.bin

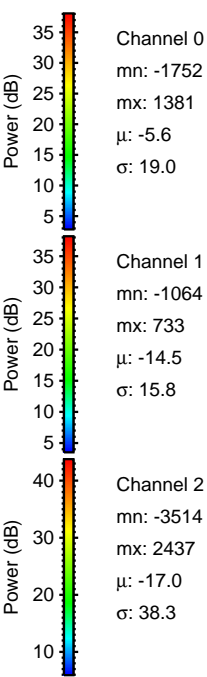
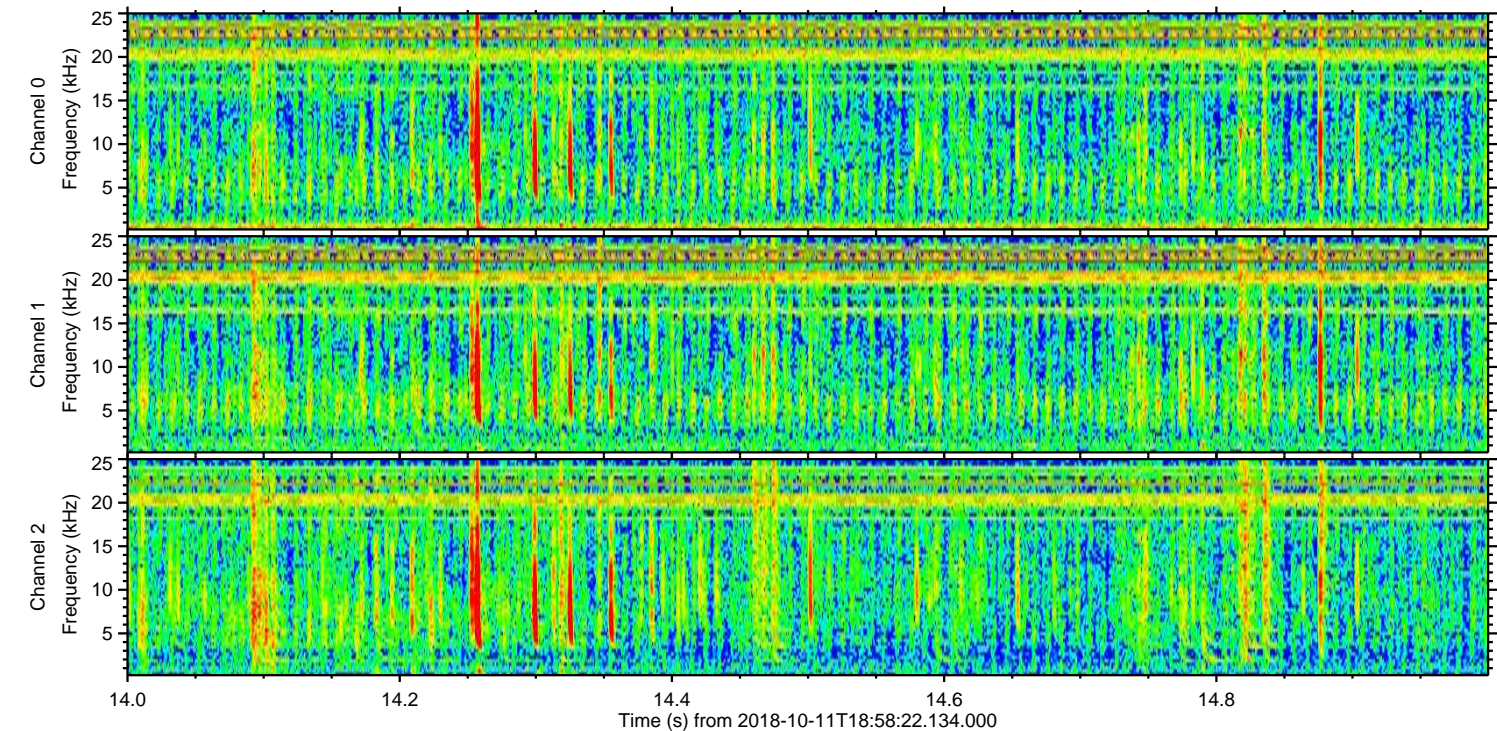
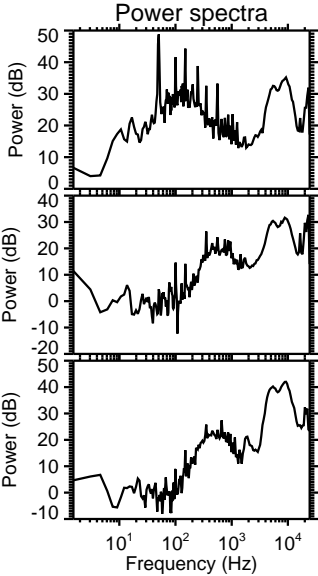
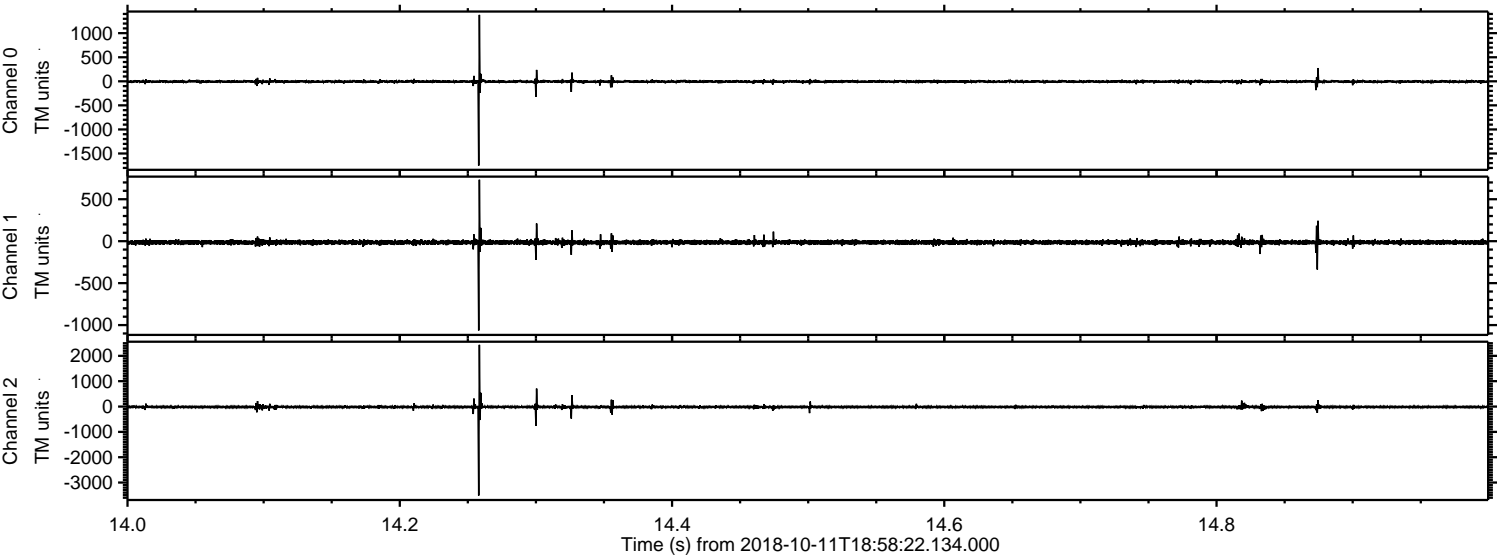

Processed Thu Oct 11 21:07:04 2018 by ELM ver.2012-10-06 from 001__elm20181011_185821__dat00.bin

