

ELMAVAN 3D WAVEFORMS (Measured data sampled at 50 kHz) 51000 packets of 144 samples from 2018-10-11T17:33:18.567.000.

Processed Thu Oct 11 19:41:42 2018 by ELM ver.2012-10-06 from 001__elm20181011_173317__dat00.bin

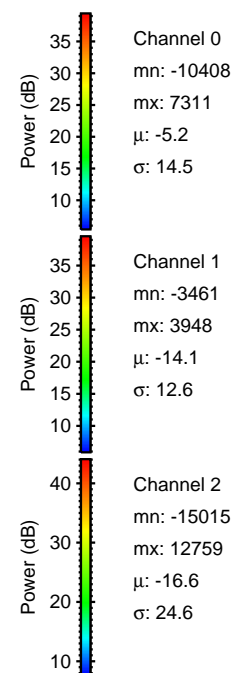
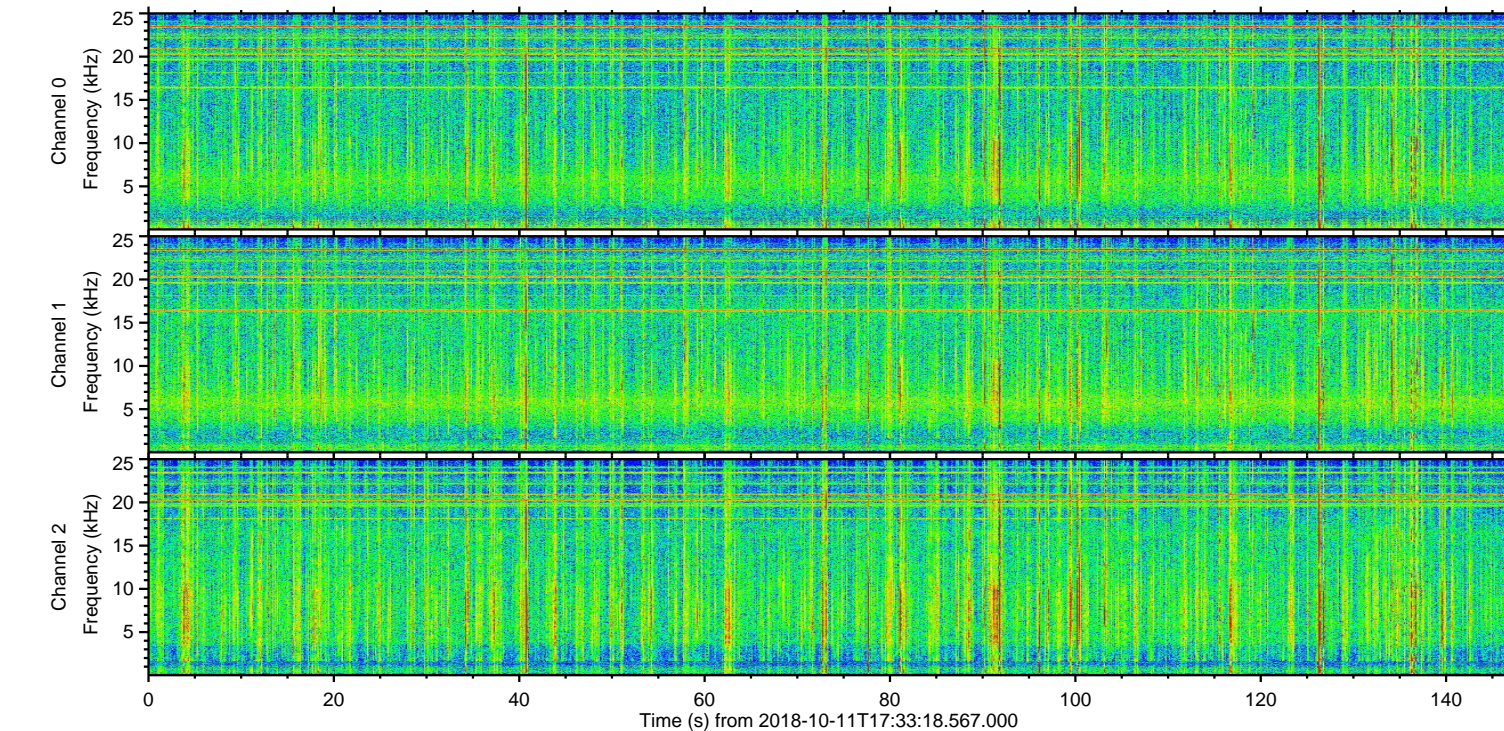
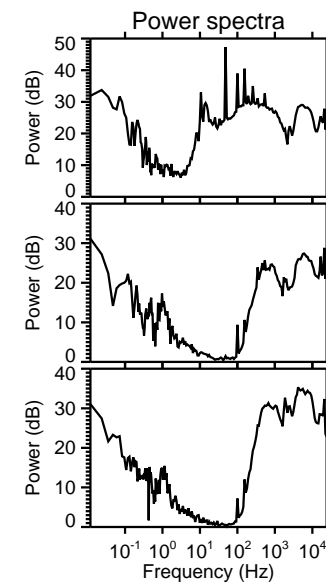
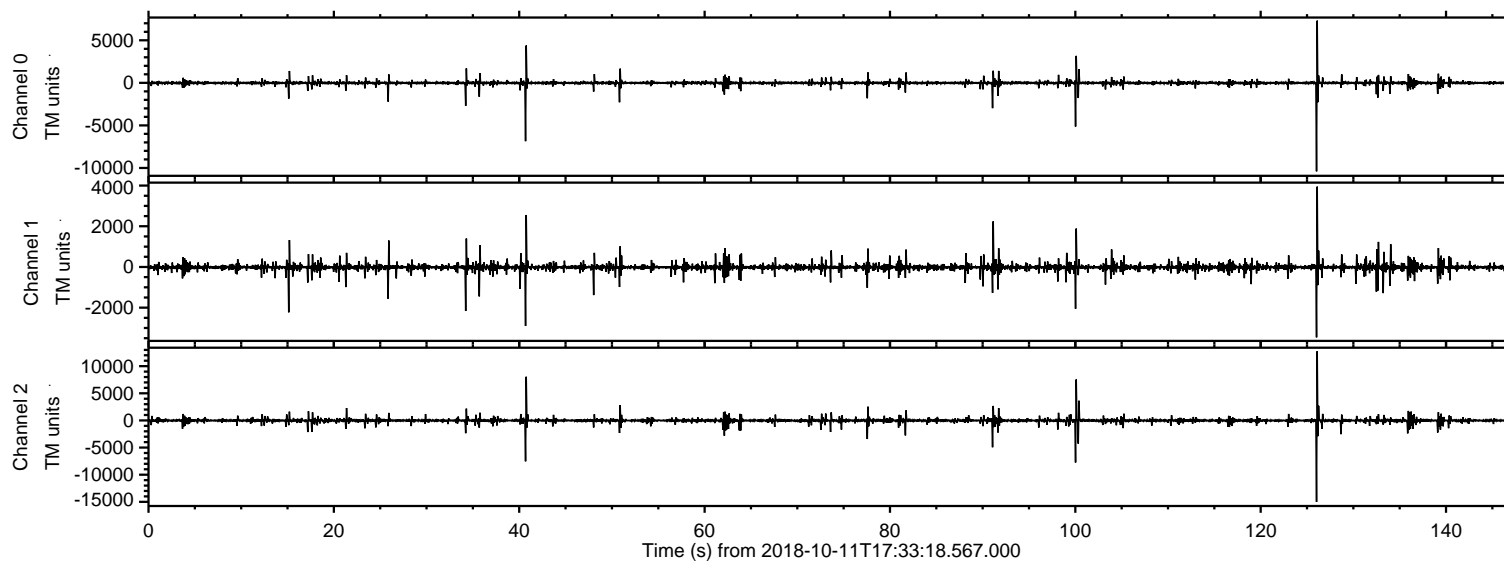

ELMAVAN 3D WAVEFORMS (Measured data sampled at 50 kHz) 51000 packets of 144 samples from 2018-10-11T17:33:18.567.000. Part 127/147

Processed Thu Oct 11 19:41:52 2018 by ELM ver.2012-10-06 from 001__elm20181011_173317__dat00.bin

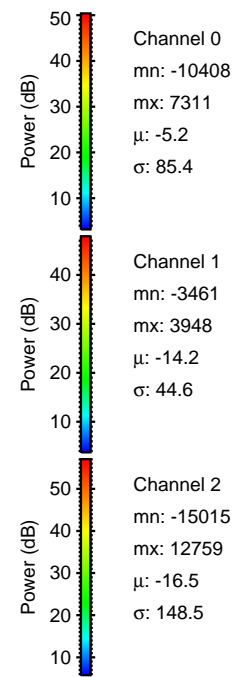
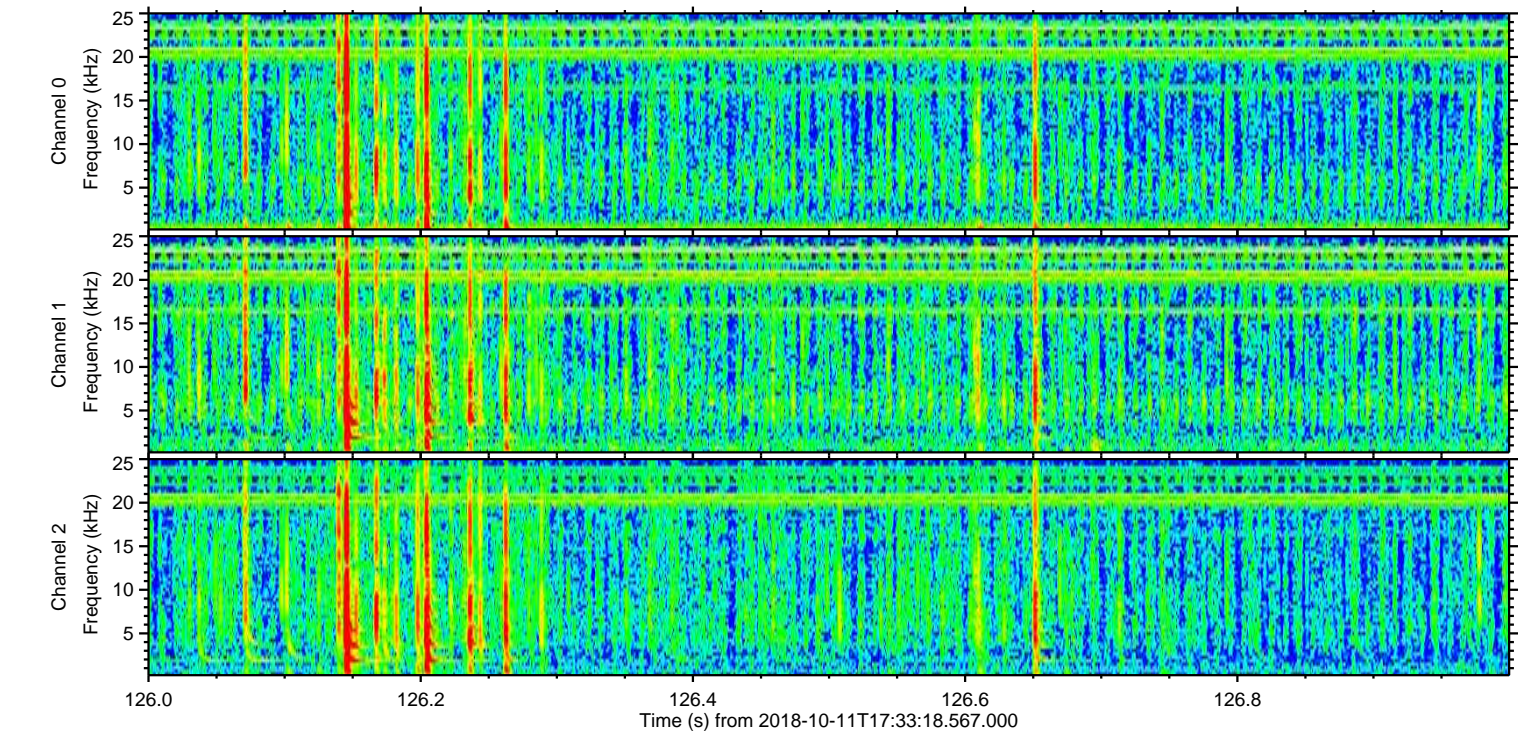
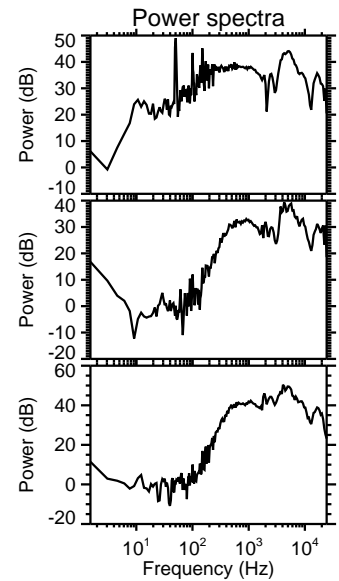
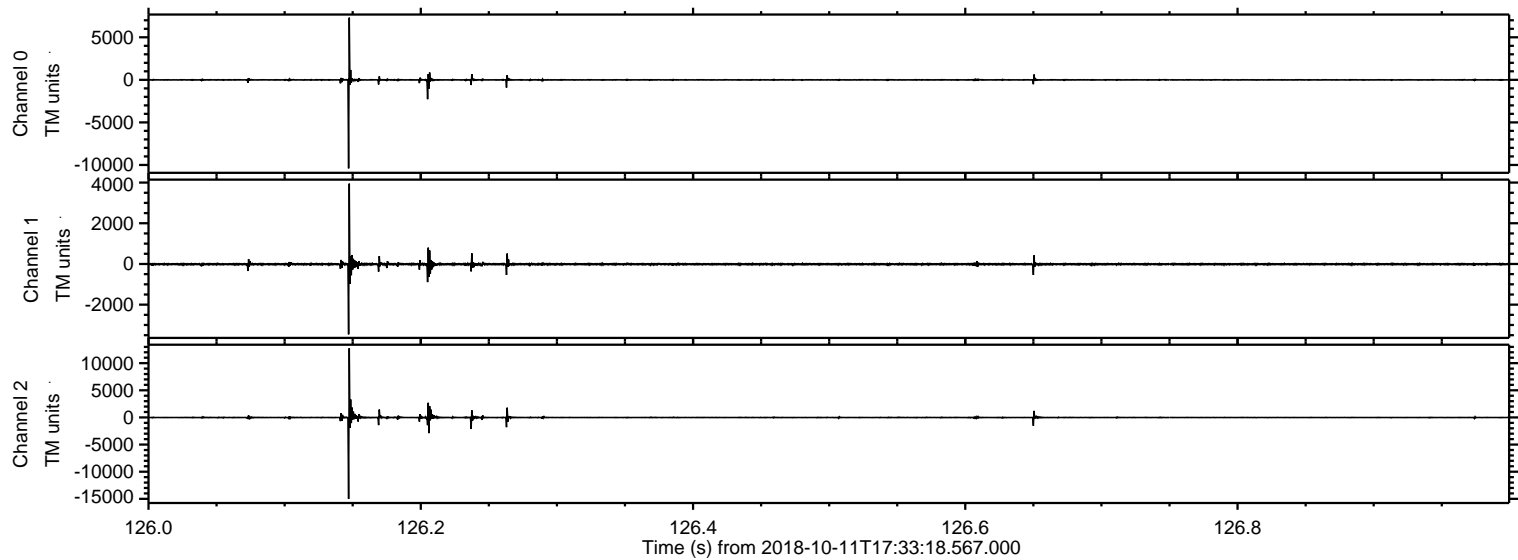

Processed Thu Oct 11 19:41:53 2018 by ELM ver.2012-10-06 from 001__elm20181011_173317__dat00.bin

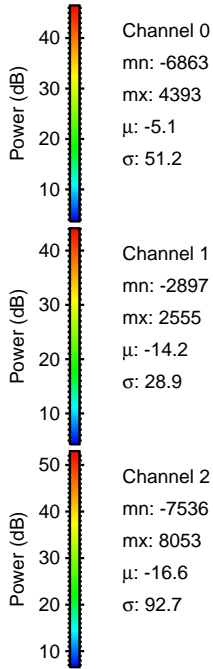
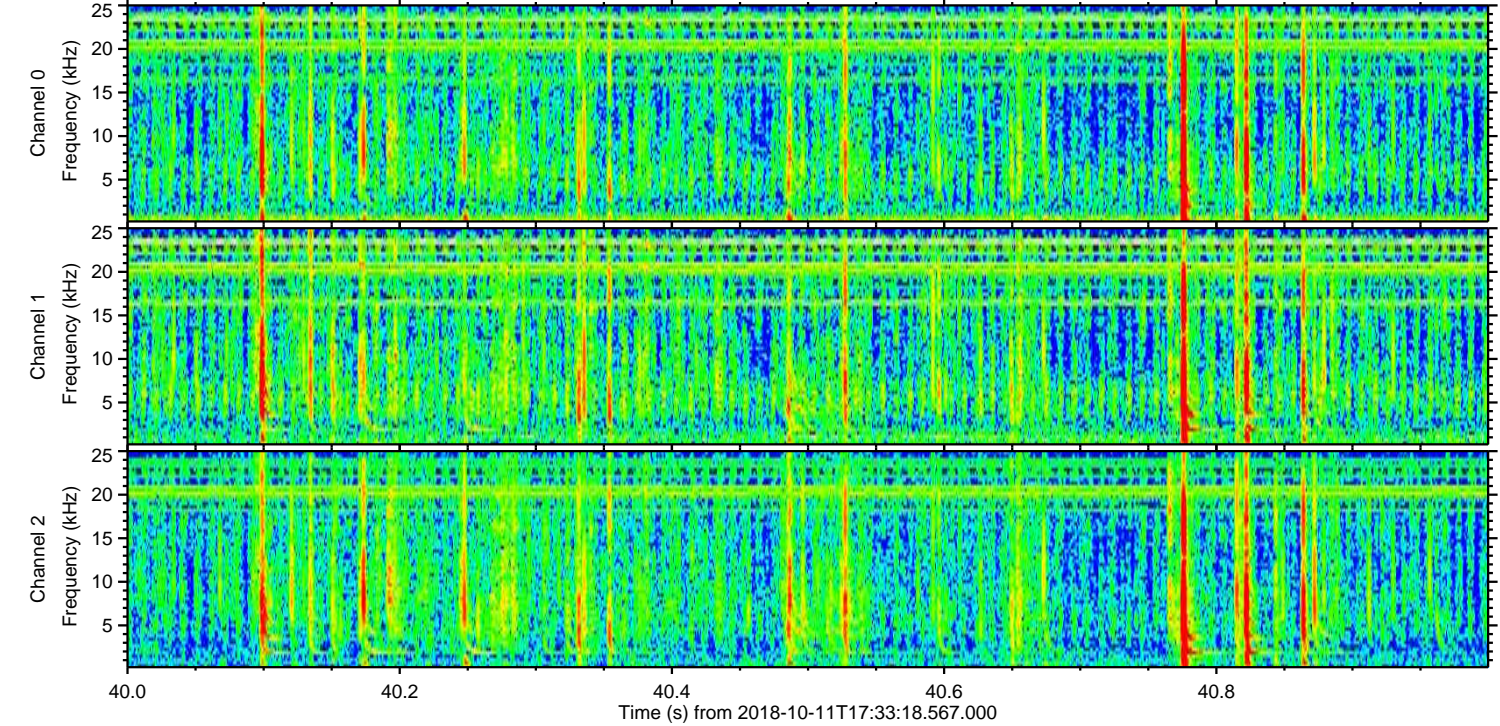
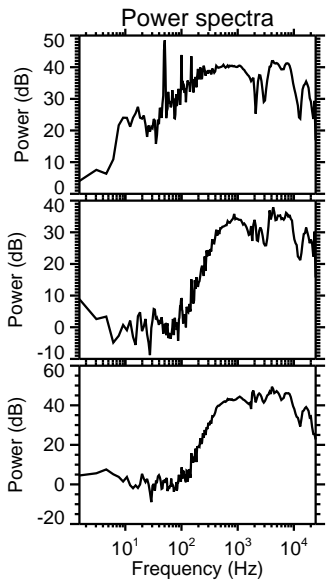
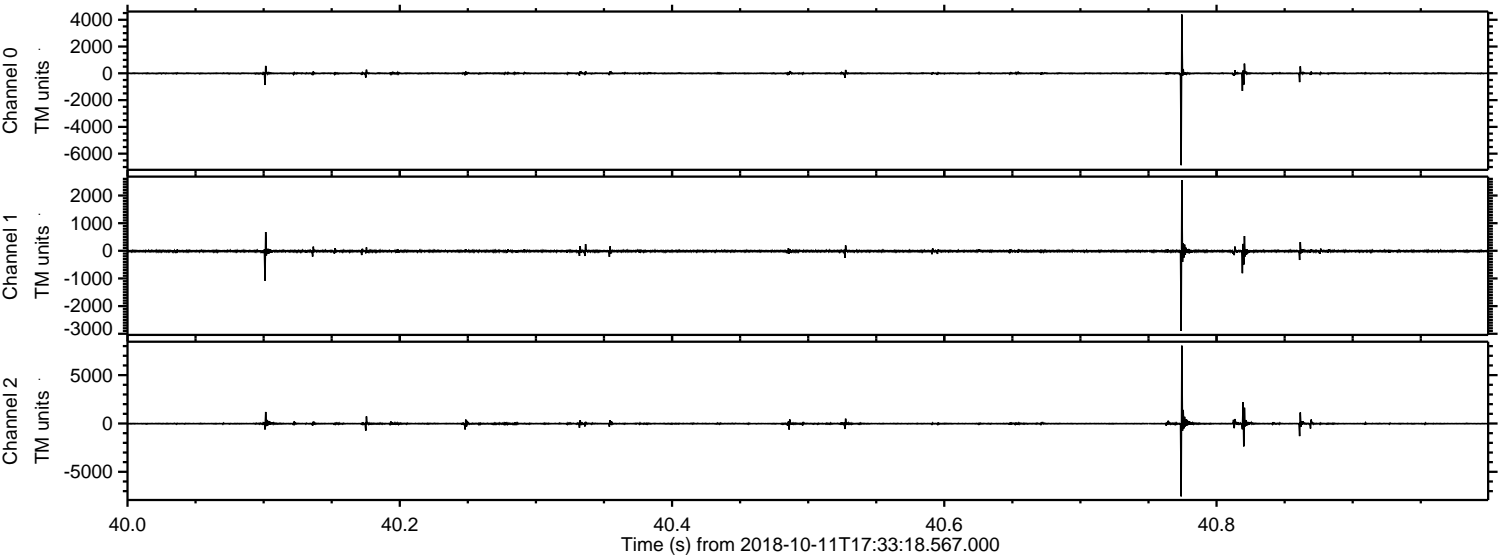

ELMAVAN 3D WAVEFORMS (Measured data sampled at 50 kHz) 51000 packets of 144 samples from 2018-10-11T17:33:18.567.000. Part 101/147

Processed Thu Oct 11 19:41:54 2018 by ELM ver.2012-10-06 from 001__elm20181011_173317__dat00.bin

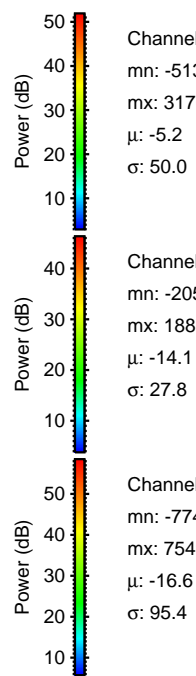
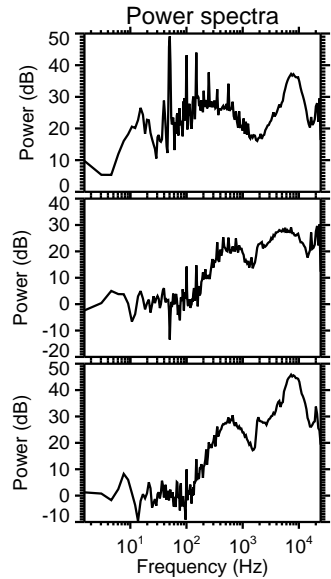
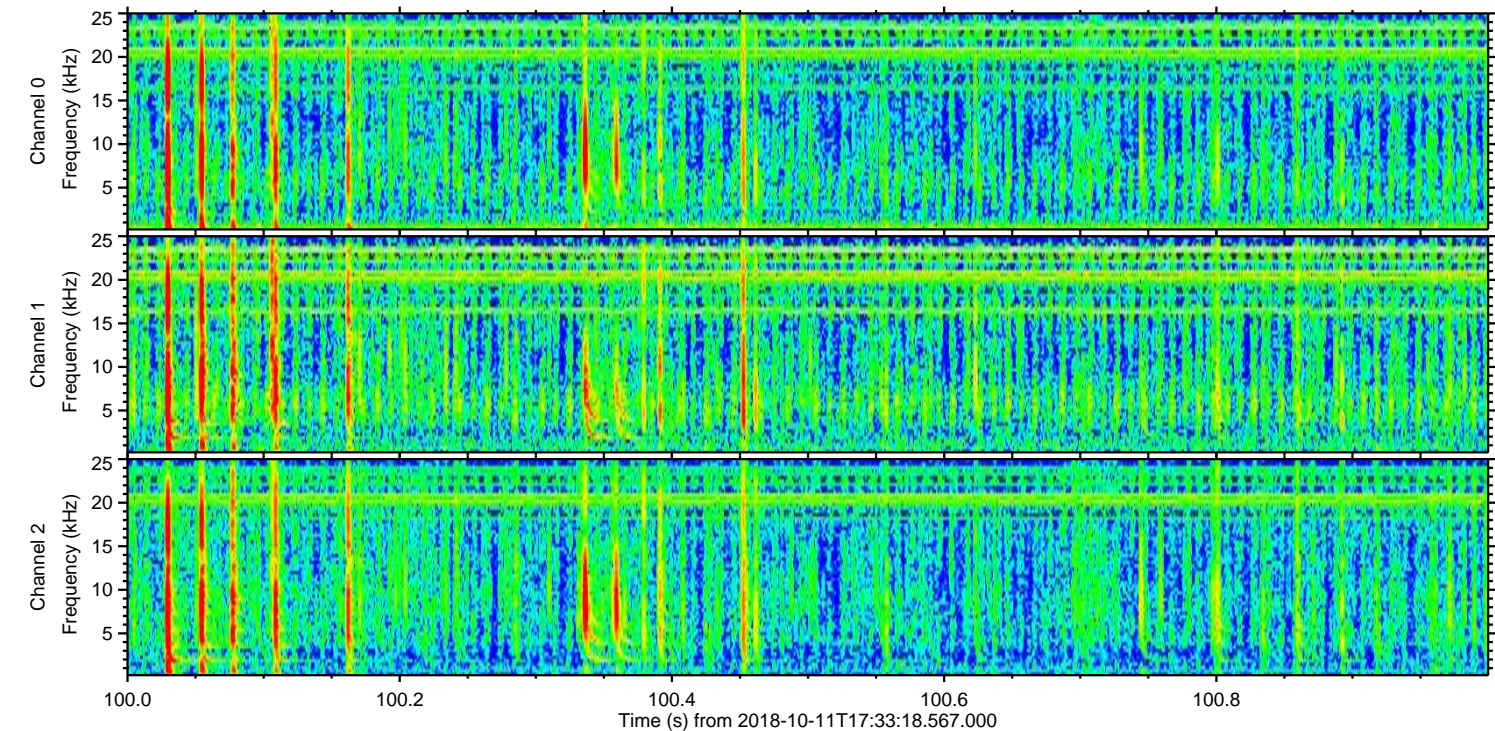
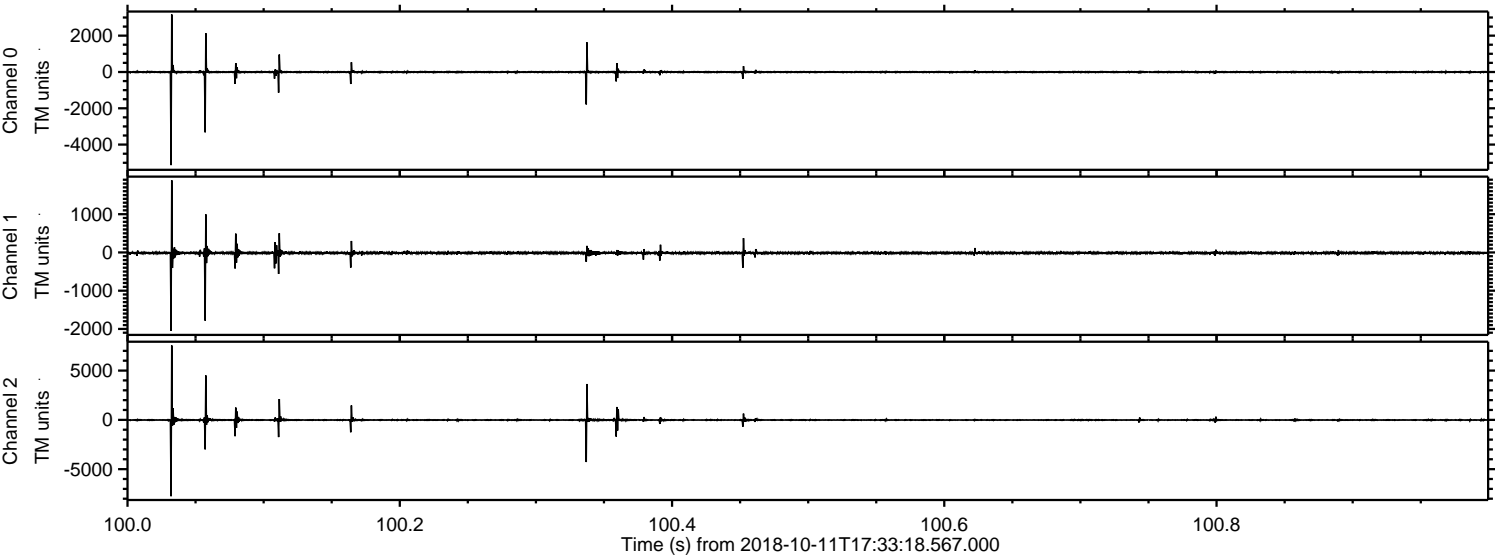

Processed Thu Oct 11 19:41:55 2018 by ELM ver.2012-10-06 from 001__elm20181011_173317__dat00.bin

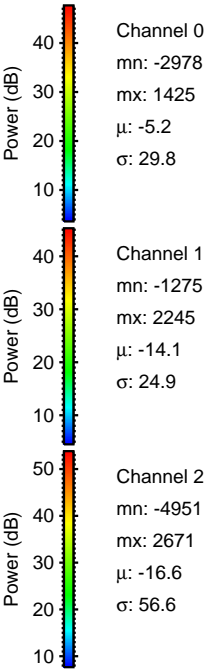
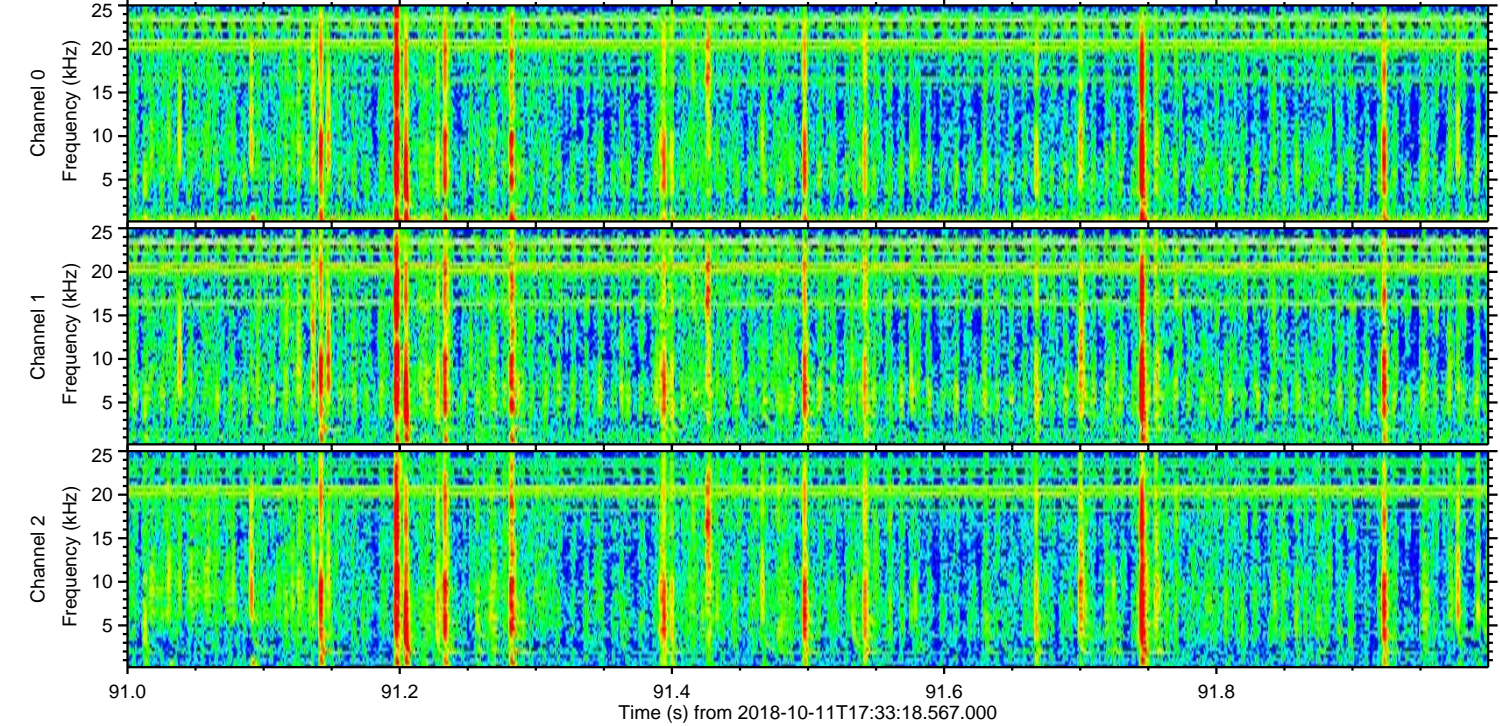
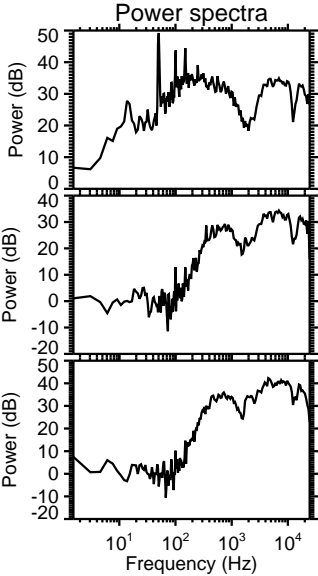
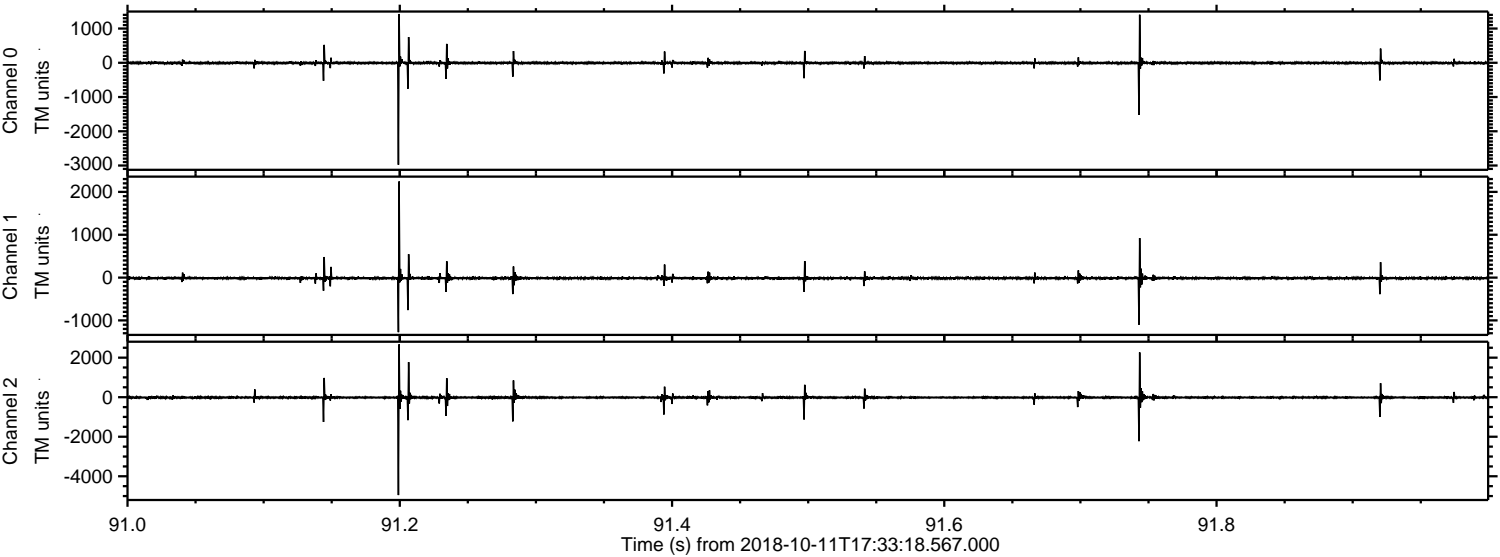

Processed Thu Oct 11 19:41:56 2018 by ELM ver.2012-10-06 from 001__elm20181011_173317__dat00.bin

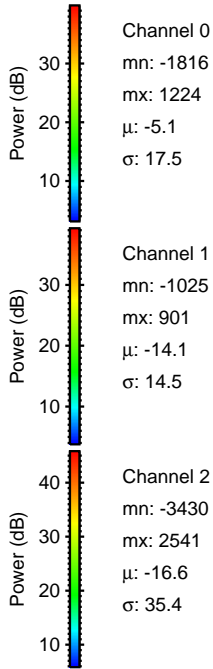
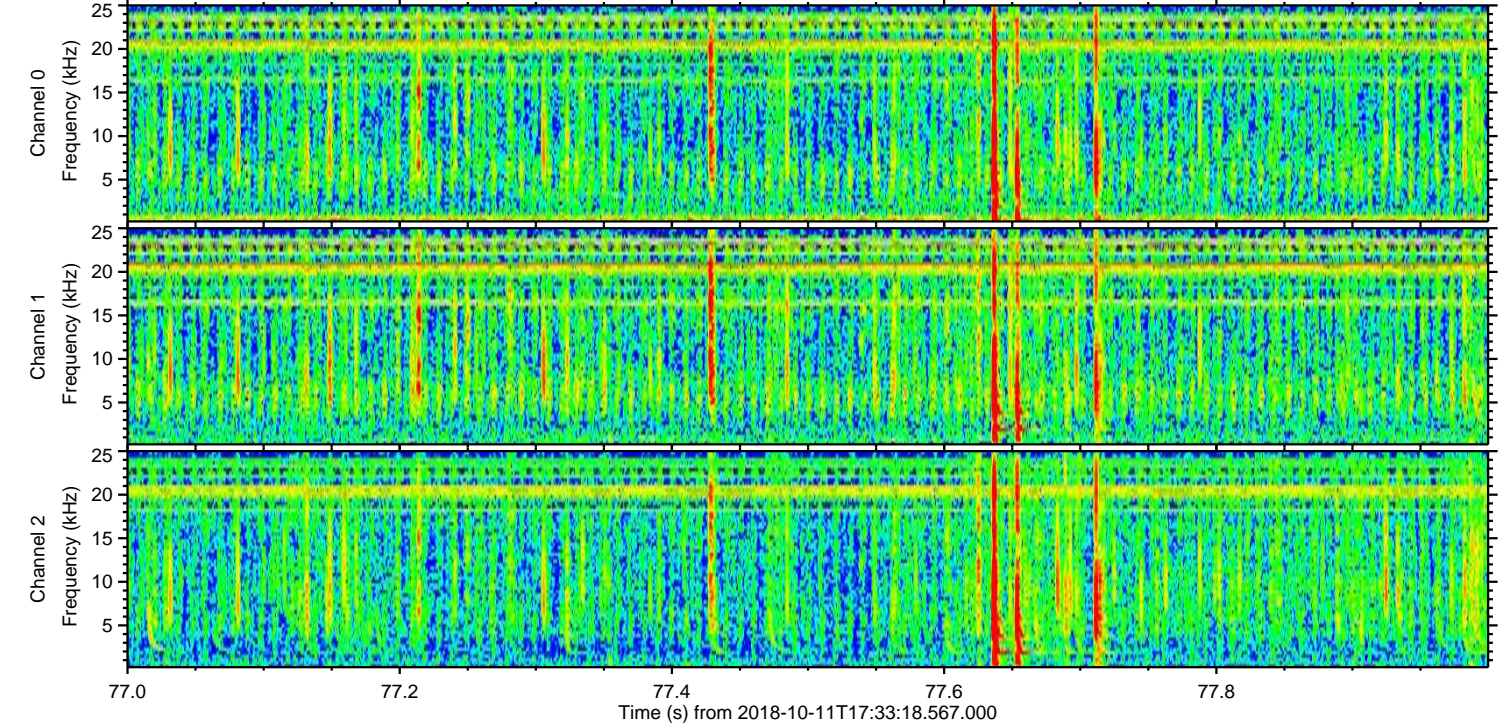
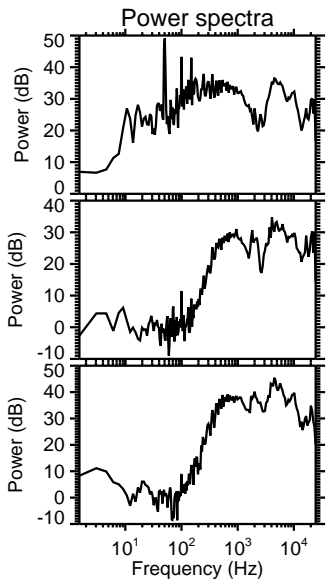
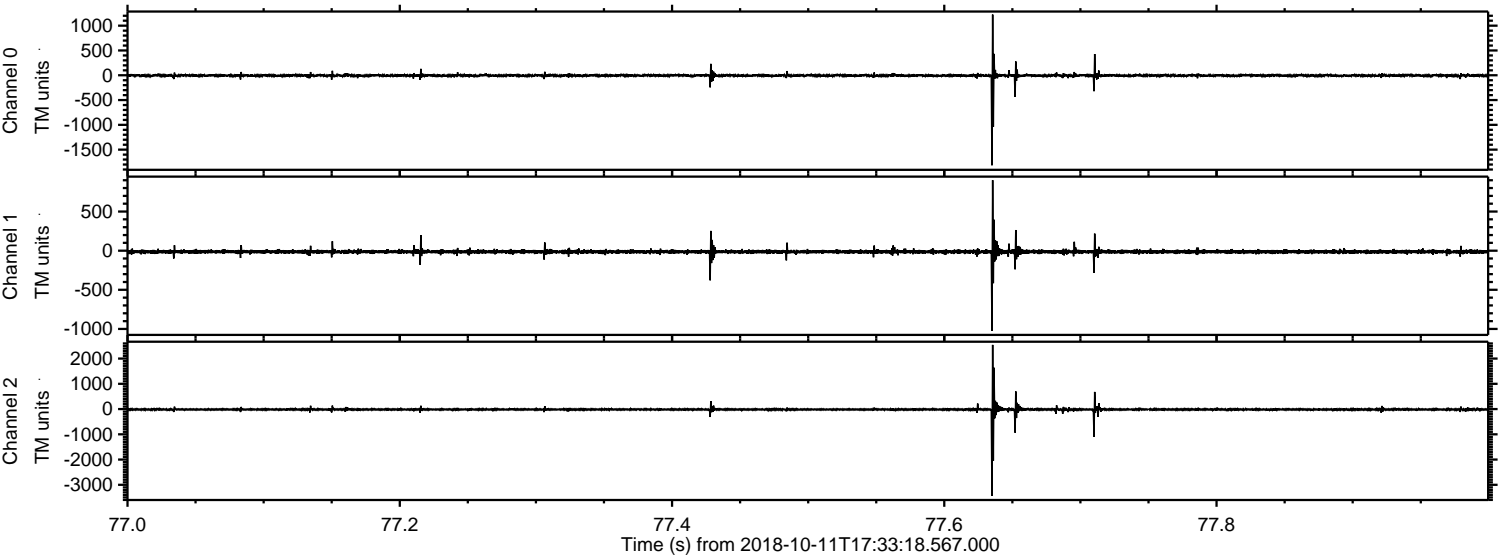

Channel 0
mn: -1816
mx: 1224
 μ : -5.1
 σ : 17.5

Channel 1
mn: -1025
mx: 901
 μ : -14.1
 σ : 14.5

Channel 2
mn: -3430
mx: 2541
 μ : -16.6
 σ : 35.4

Processed Thu Oct 11 19:41:57 2018 by ELM ver.2012-10-06 from 001__elm20181011_173317__dat00.bin

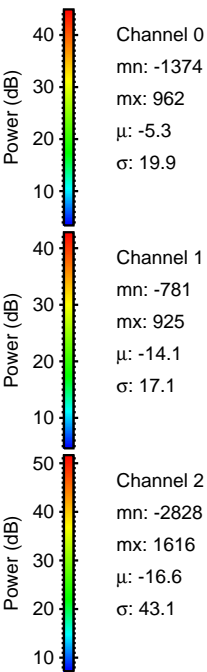
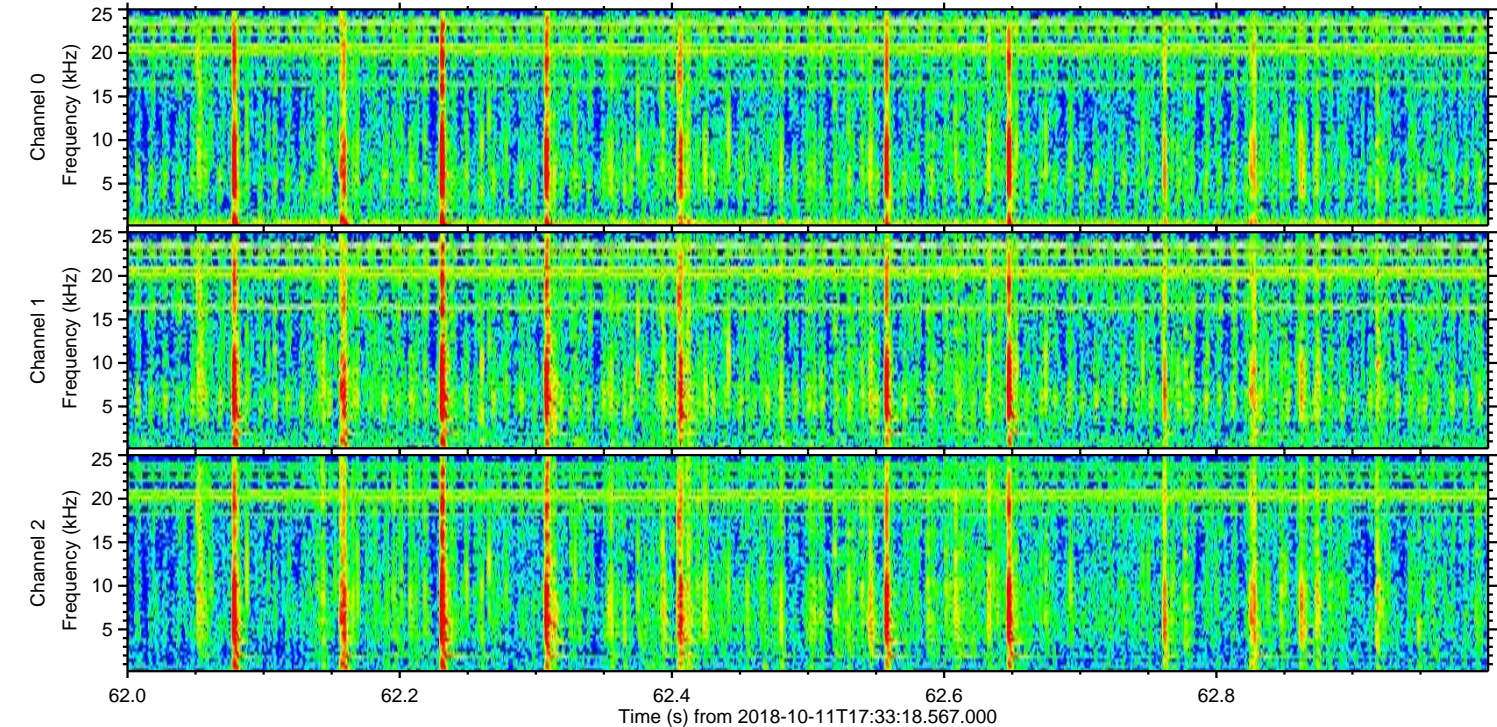
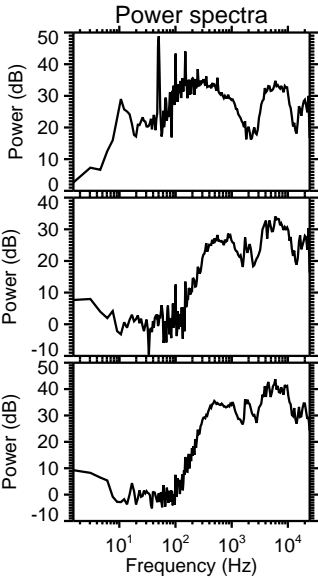
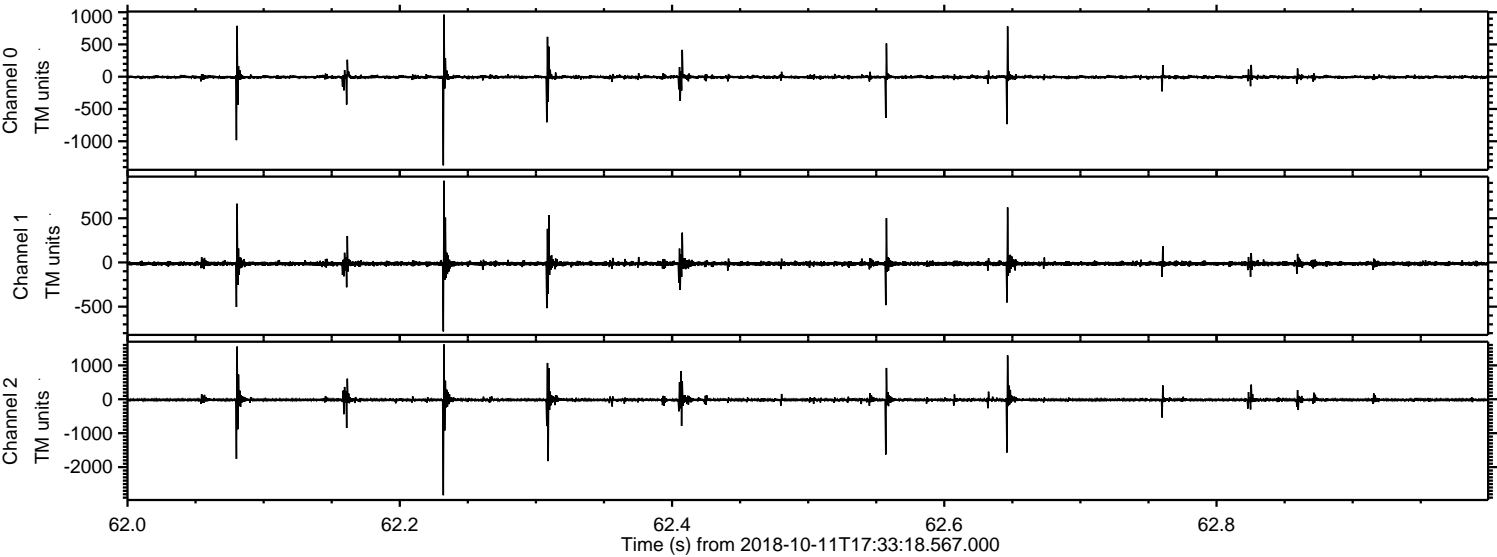

Processed Thu Oct 11 19:41:58 2018 by ELM ver.2012-10-06 from 001__elm20181011_173317__dat00.bin

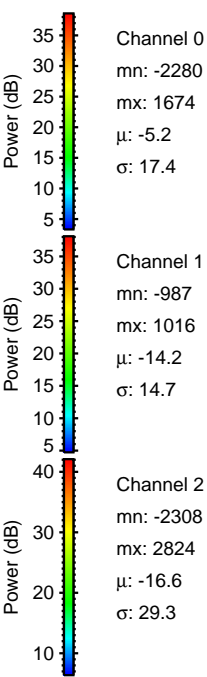
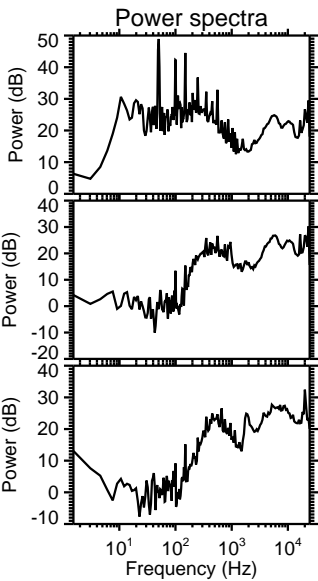
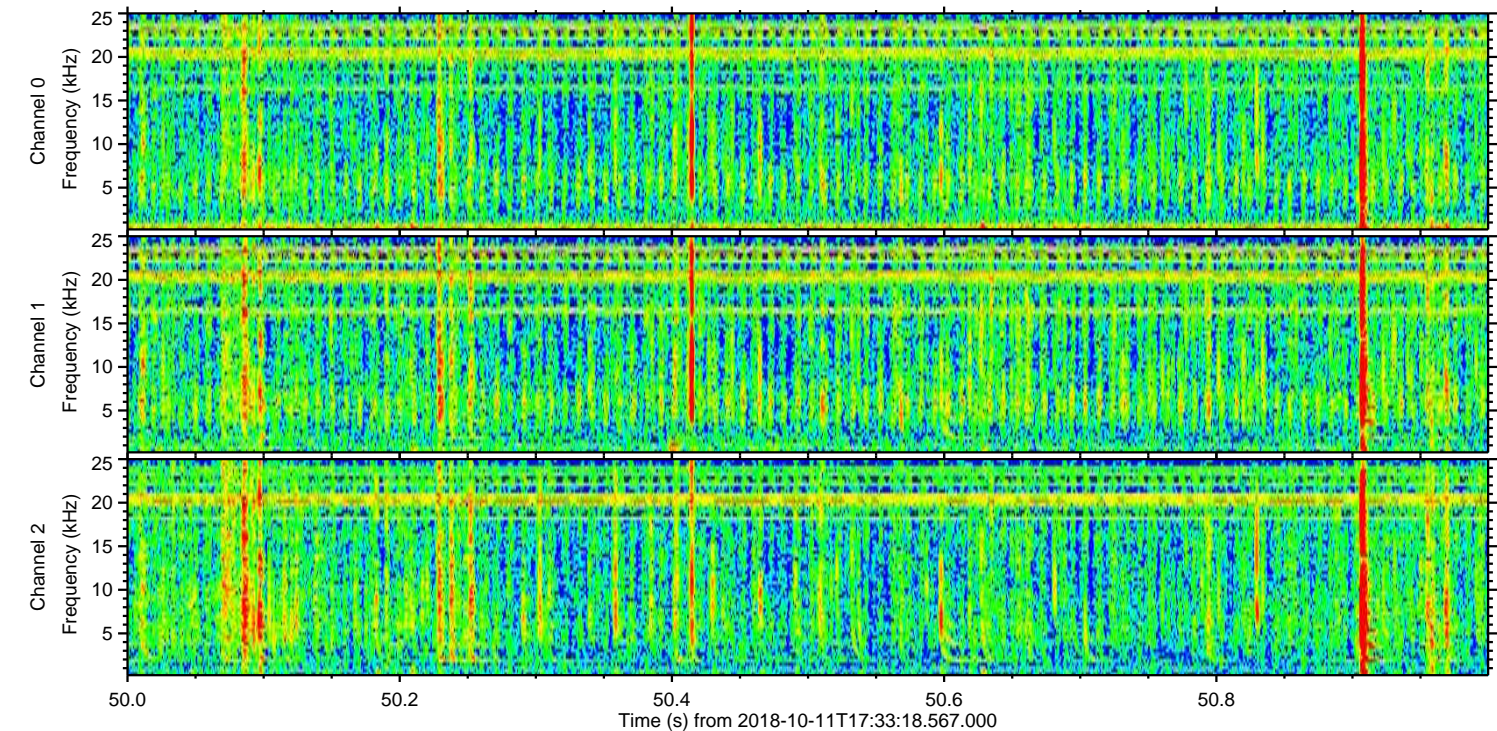
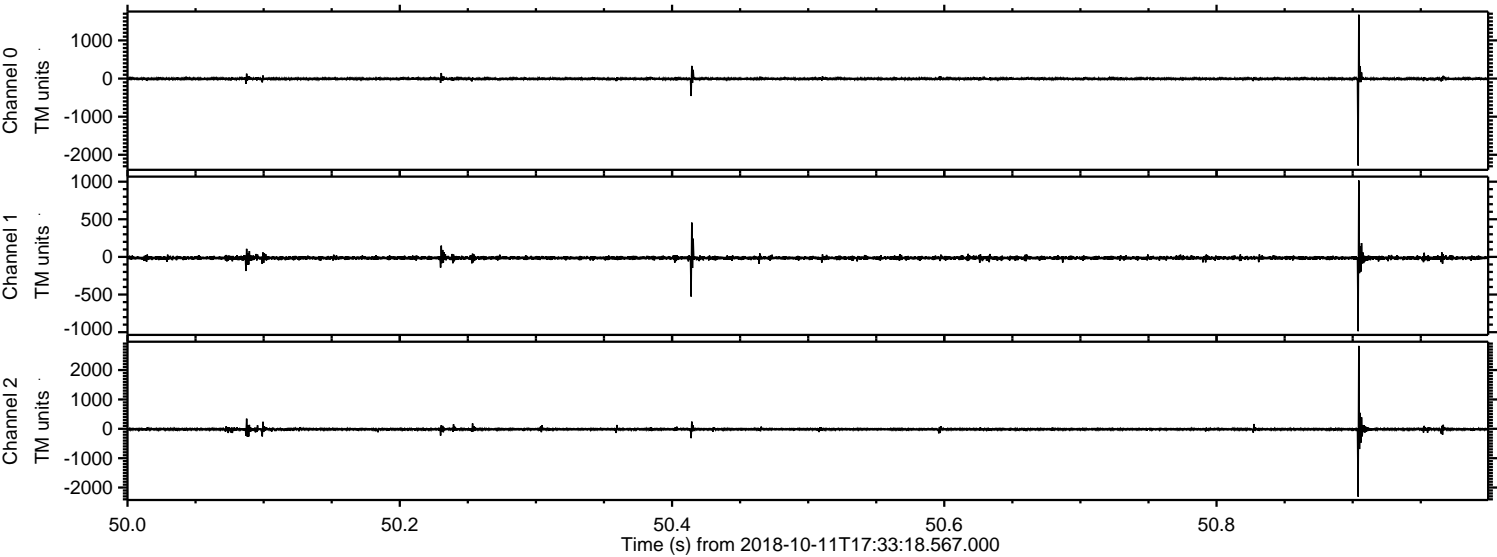

Channel 0
mn: -2280
mx: 1674
 μ : -5.2
 σ : 17.4

Channel 1
mn: -987
mx: 1016
 μ : -14.2
 σ : 14.7

Channel 2
mn: -2308
mx: 2824
 μ : -16.6
 σ : 29.3

Processed Thu Oct 11 19:41:59 2018 by ELM ver.2012-10-06 from 001__elm20181011_173317__dat00.bin

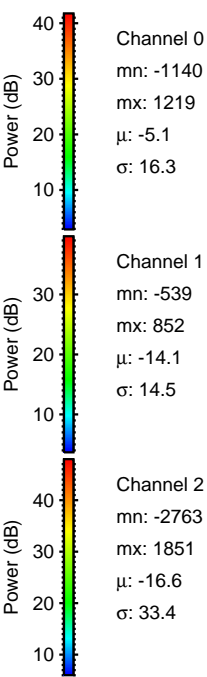
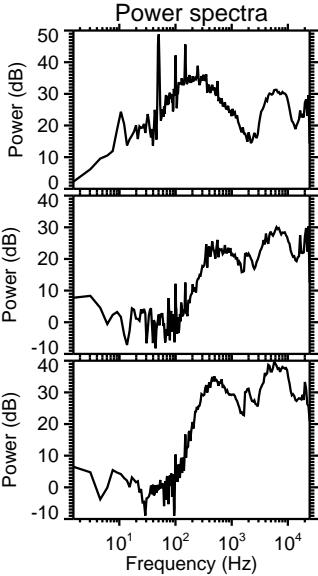
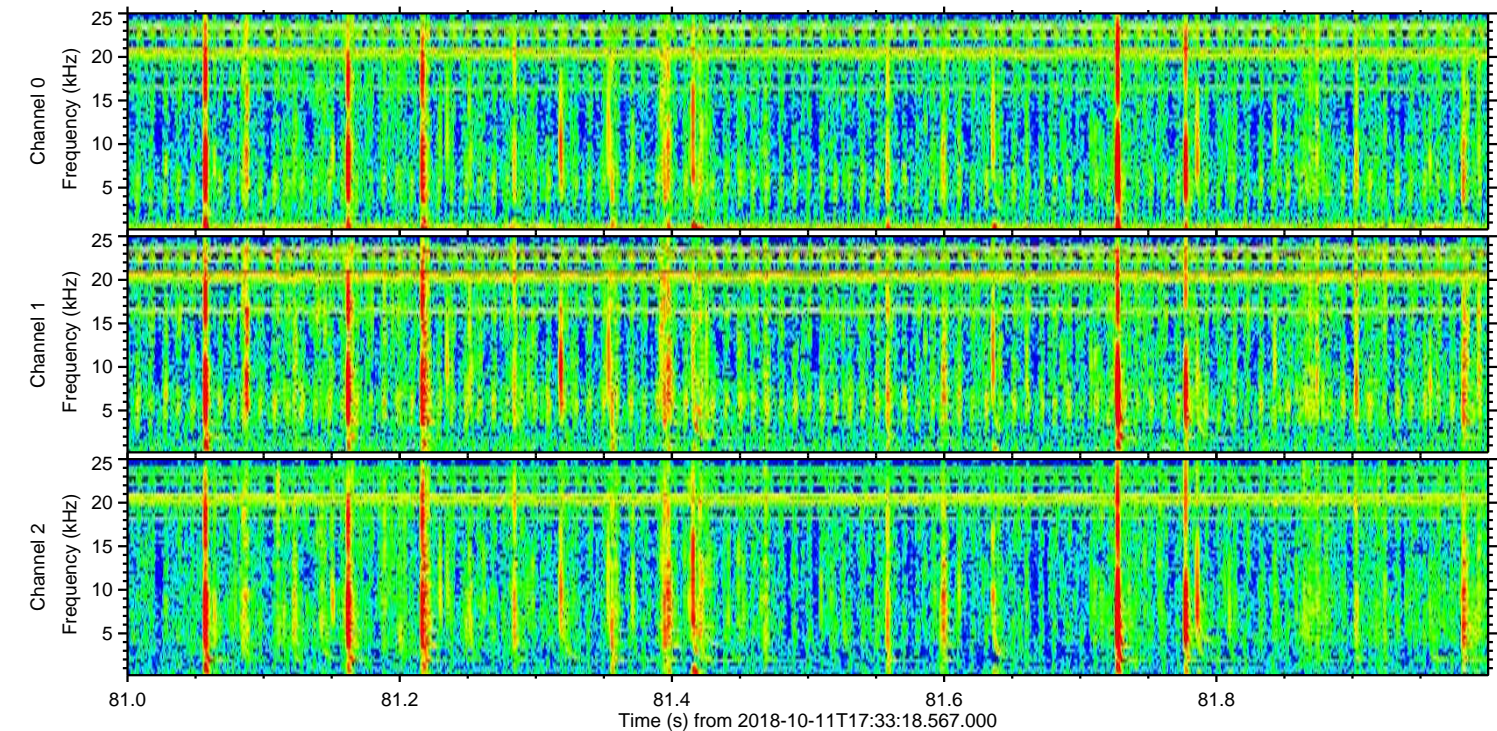
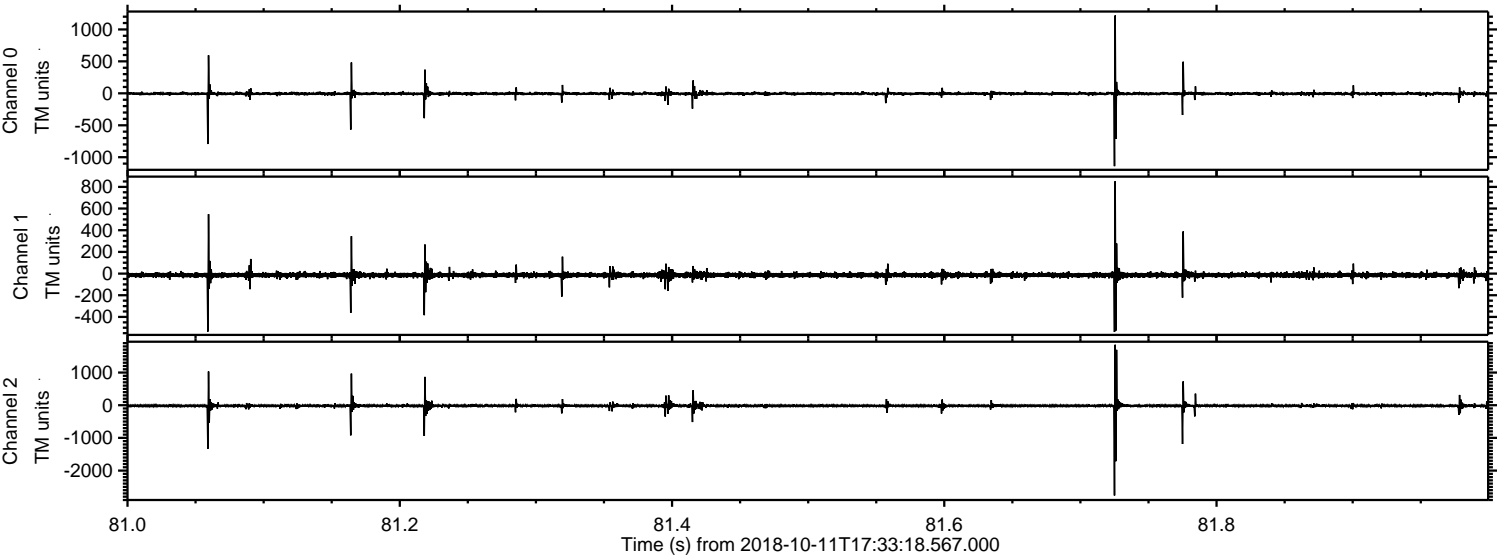

Processed Thu Oct 11 19:41:59 2018 by ELM ver.2012-10-06 from 001__elm20181011_173317__dat00.bin

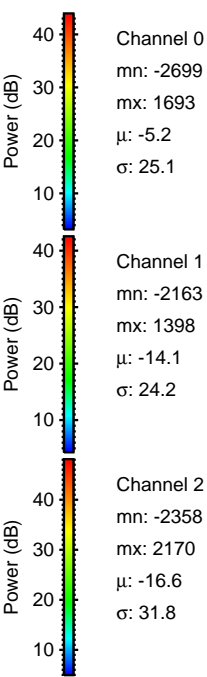
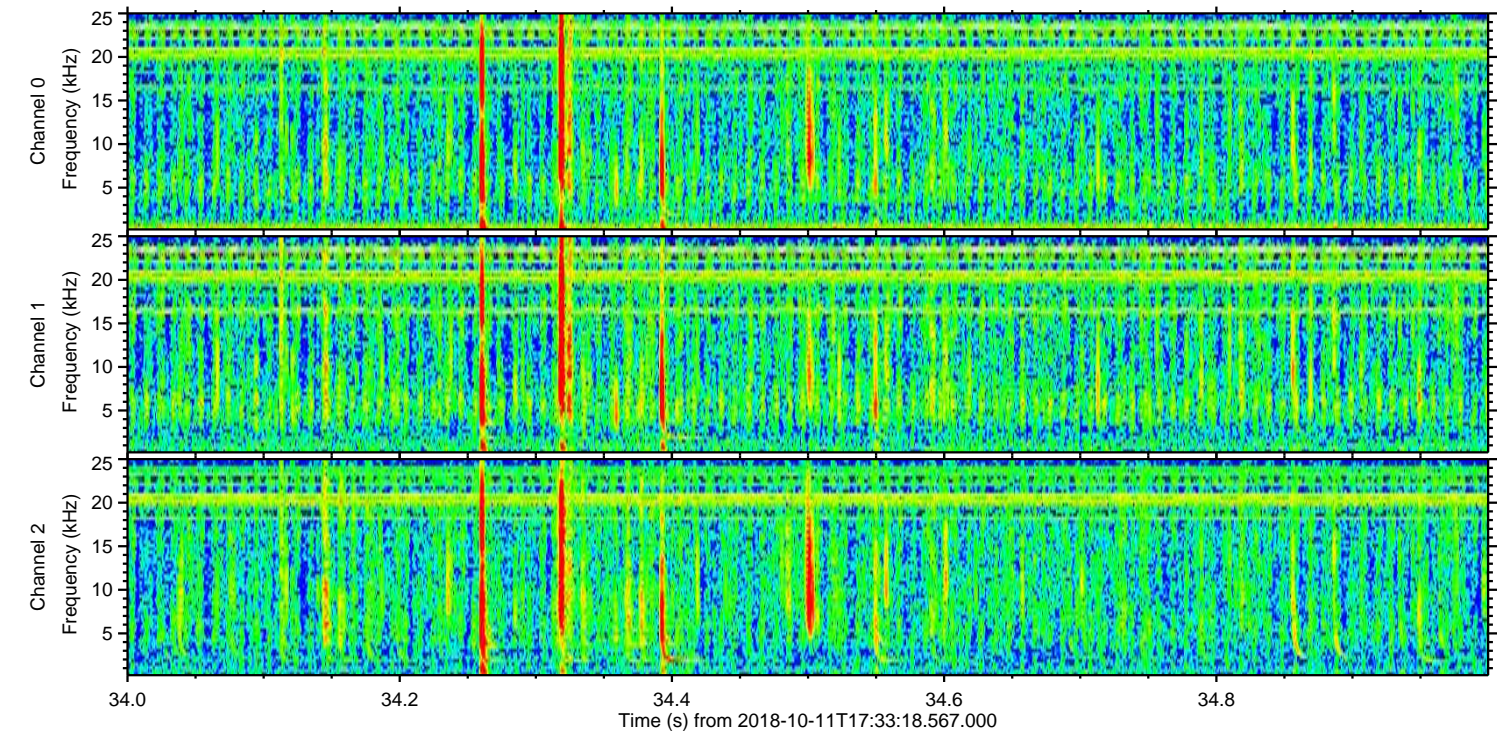
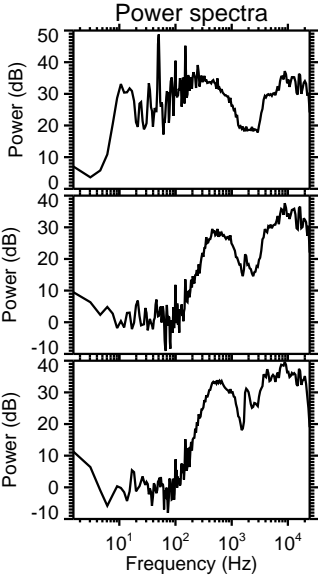
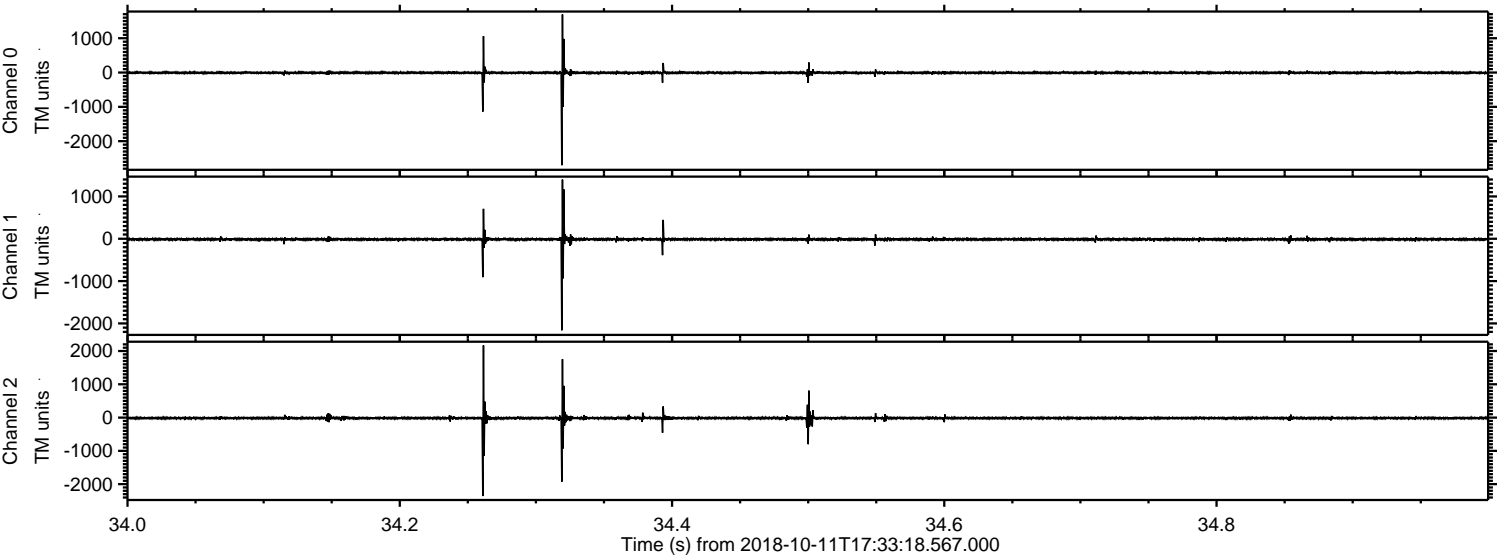

Channel 0
mn: -2699
mx: 1693
 μ : -5.2
 σ : 25.1

Channel 1
mn: -2163
mx: 1398
 μ : -14.1
 σ : 24.2

Channel 2
mn: -2358
mx: 2170
 μ : -16.6
 σ : 31.8

Processed Thu Oct 11 19:42:00 2018 by ELM ver.2012-10-06 from 001__elm20181011_173317__dat00.bin

