

ELMAVAN 3D WAVEFORMS (Measured data sampled at 50 kHz) 51000 packets of 144 samples from 2018-10-11T14:38:11.490.999.

Processed Thu Oct 11 16:46:37 2018 by ELM ver.2012-10-06 from 001__elm20181011_143810__dat00.bin

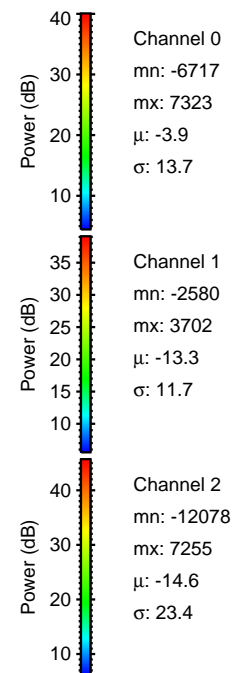

Processed Thu Oct 11 16:46:44 2018 by ELM ver.2012-10-06 from 001__elm20181011_143810__dat00.bin

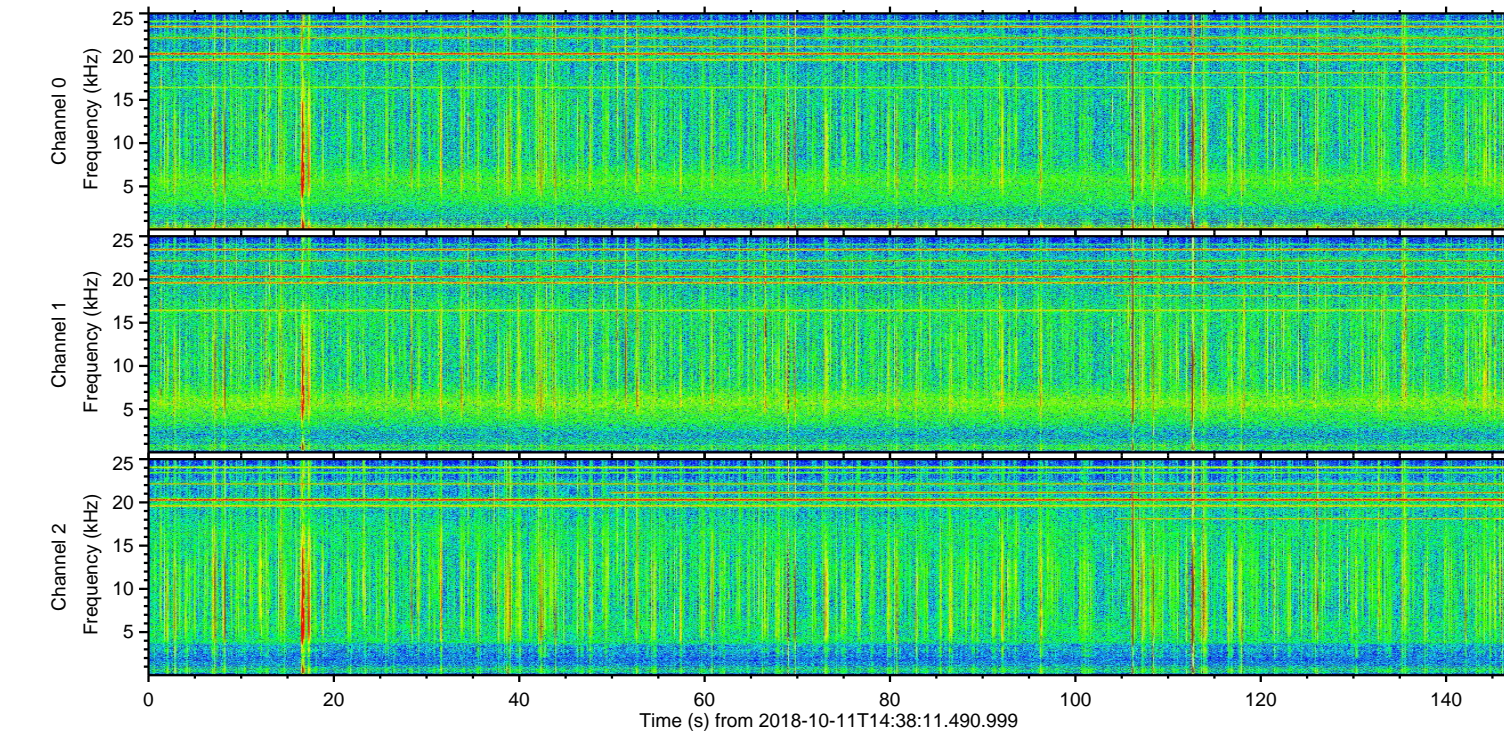
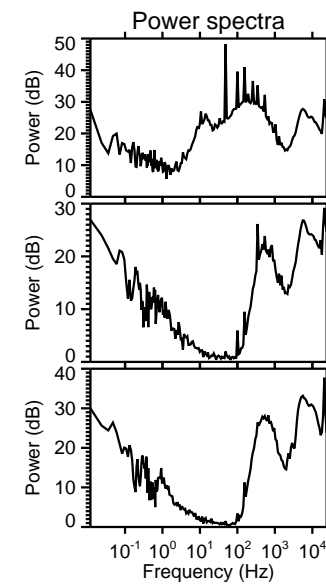
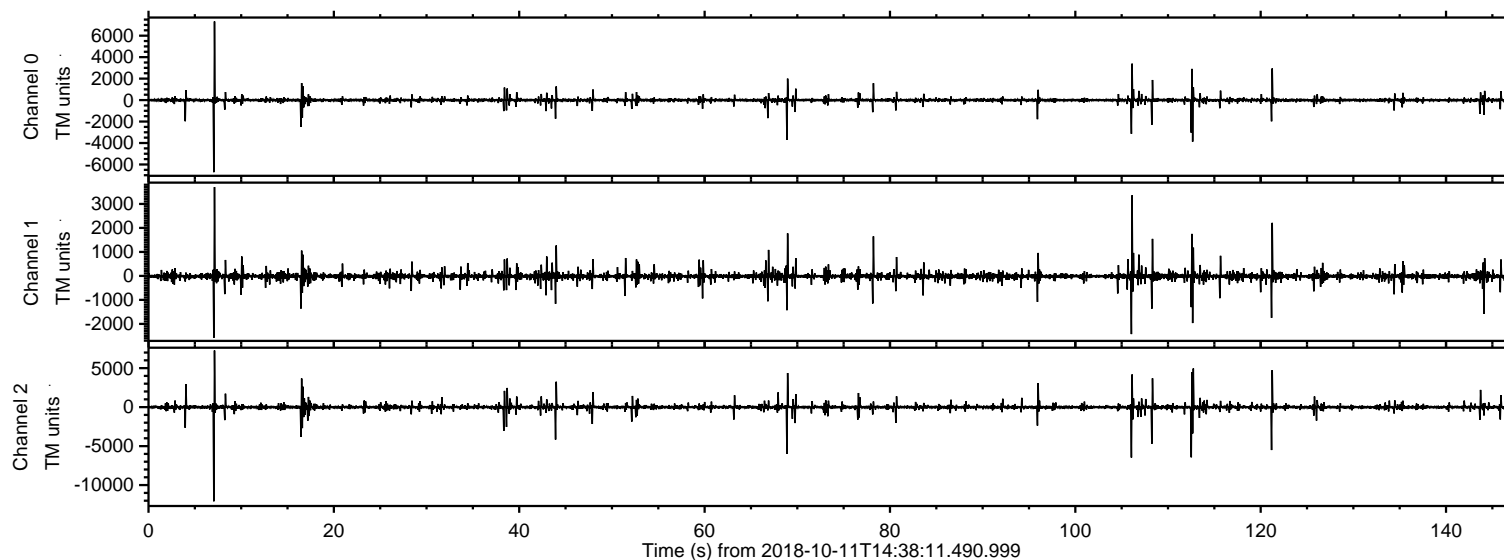
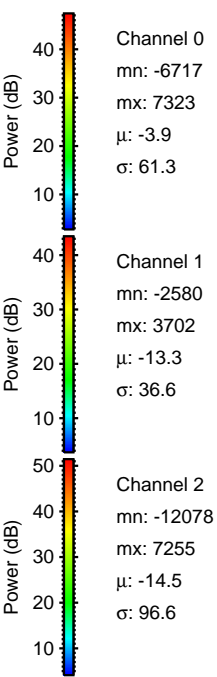
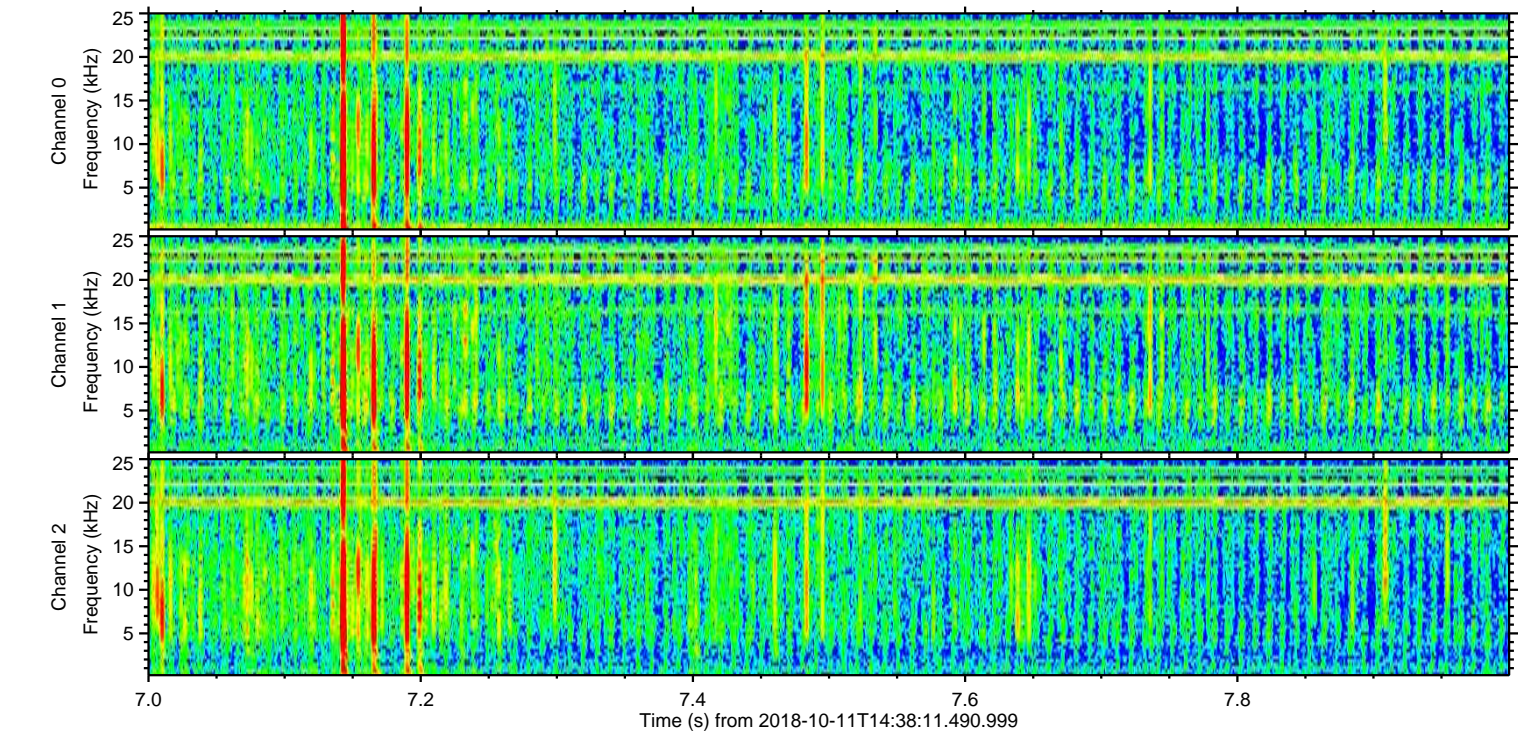
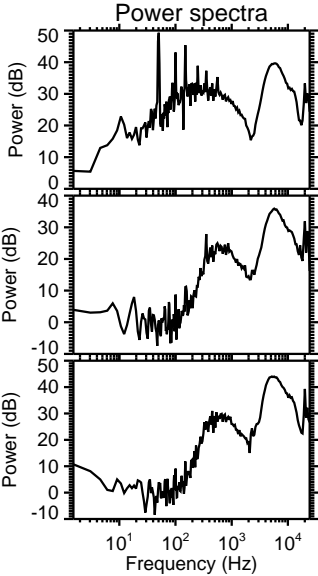
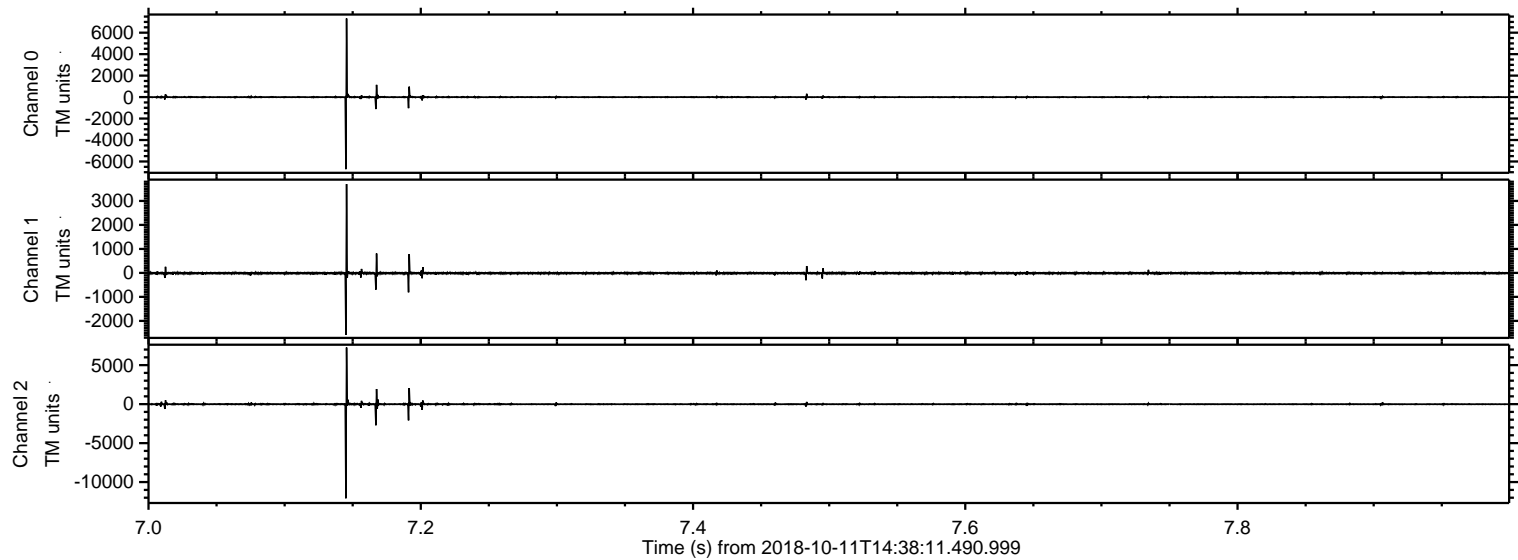

ELMAVAN 3D WAVEFORMS (Measured data sampled at 50 kHz) 51000 packets of 144 samples from 2018-10-11T14:38:11.490.999. Part 107/147

Processed Thu Oct 11 16:46:45 2018 by ELM ver.2012-10-06 from 001__elm20181011_143810__dat00.bin

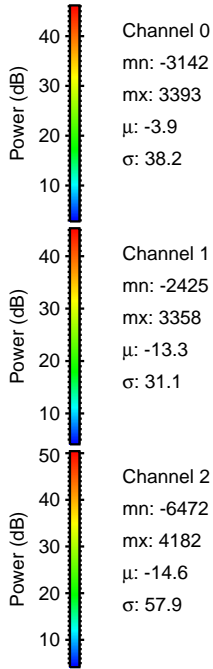
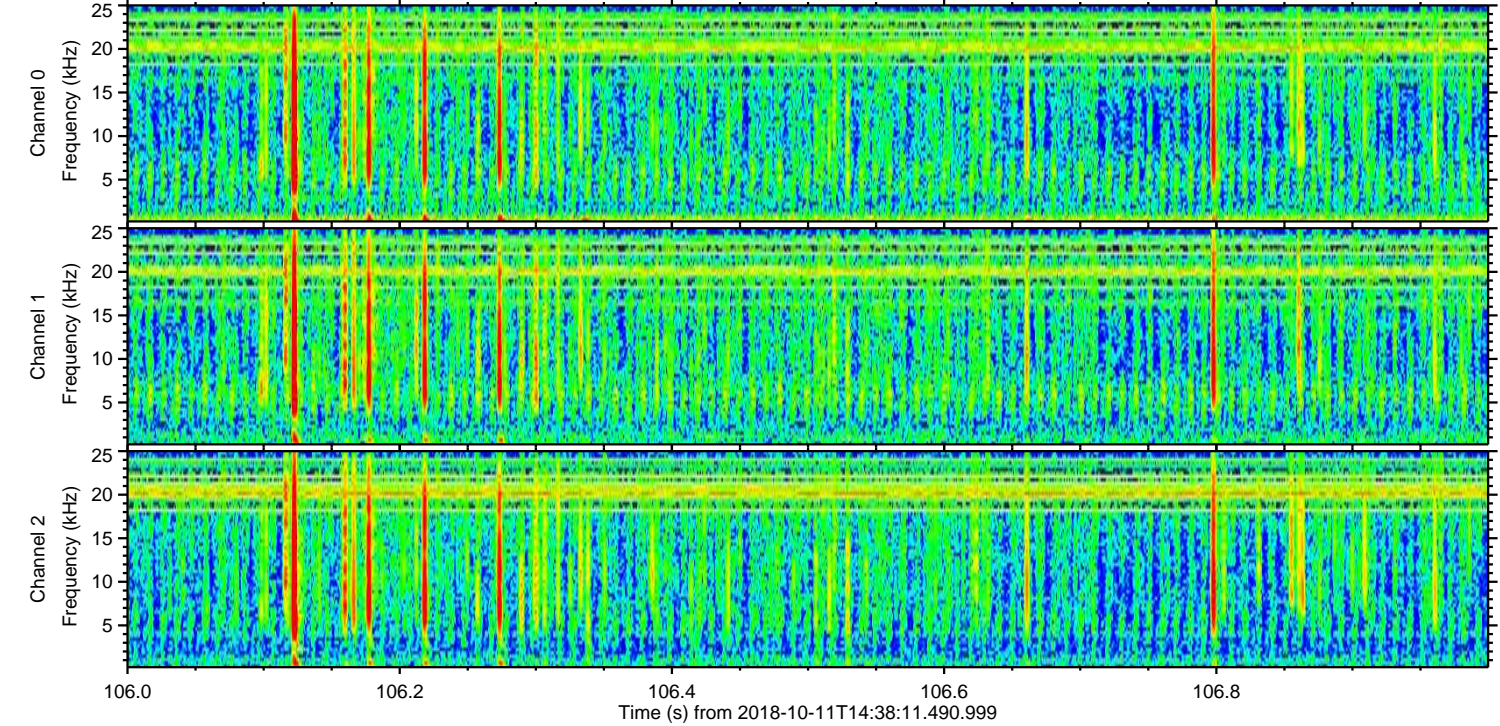
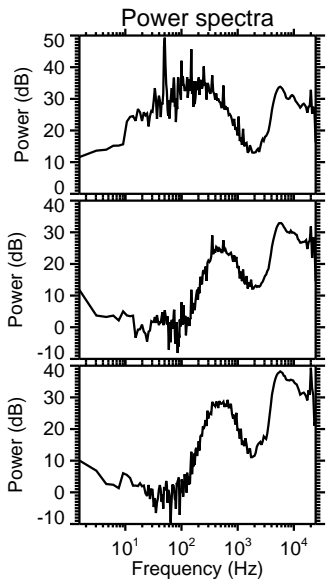
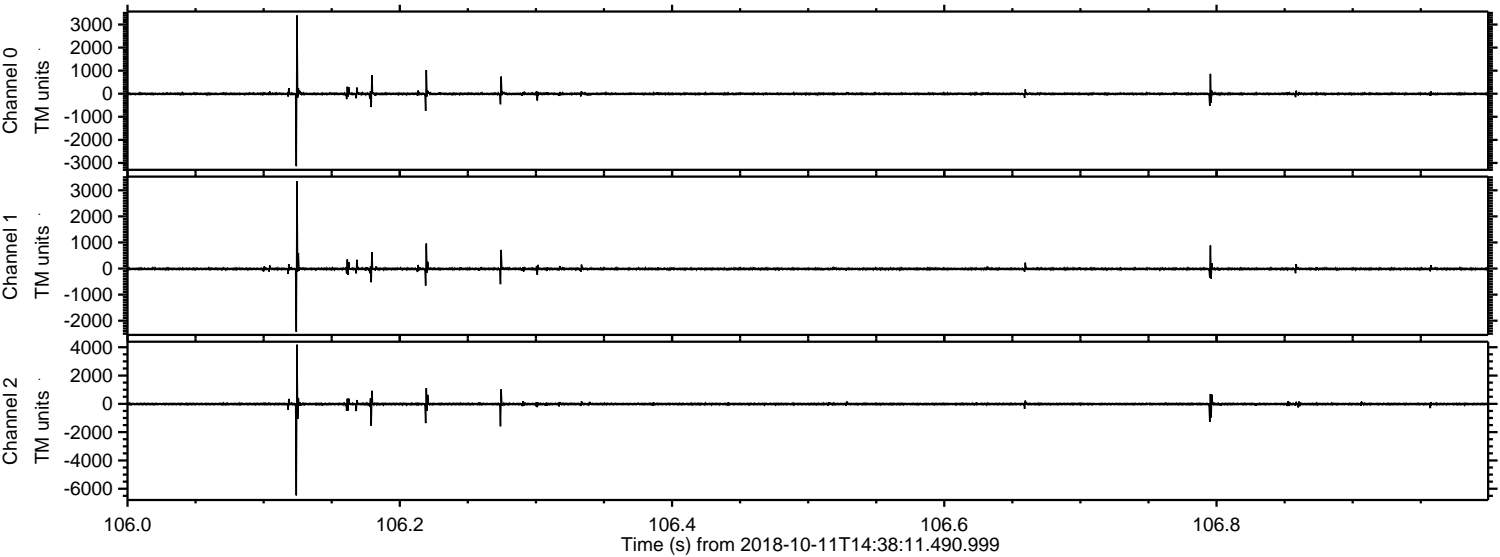

ELMAVAN 3D WAVEFORMS (Measured data sampled at 50 kHz) 51000 packets of 144 samples from 2018-10-11T14:38:11.490.999. Part 113/147

Processed Thu Oct 11 16:46:46 2018 by ELM ver.2012-10-06 from 001__elm20181011_143810__dat00.bin

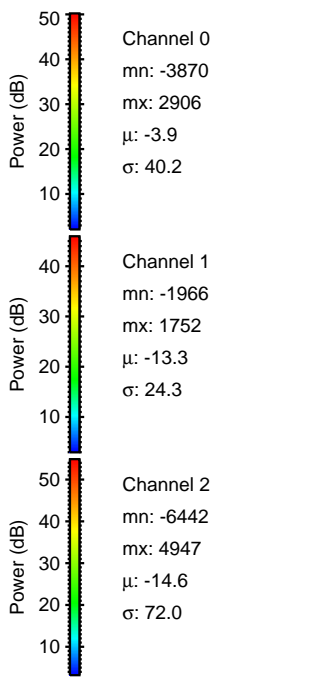
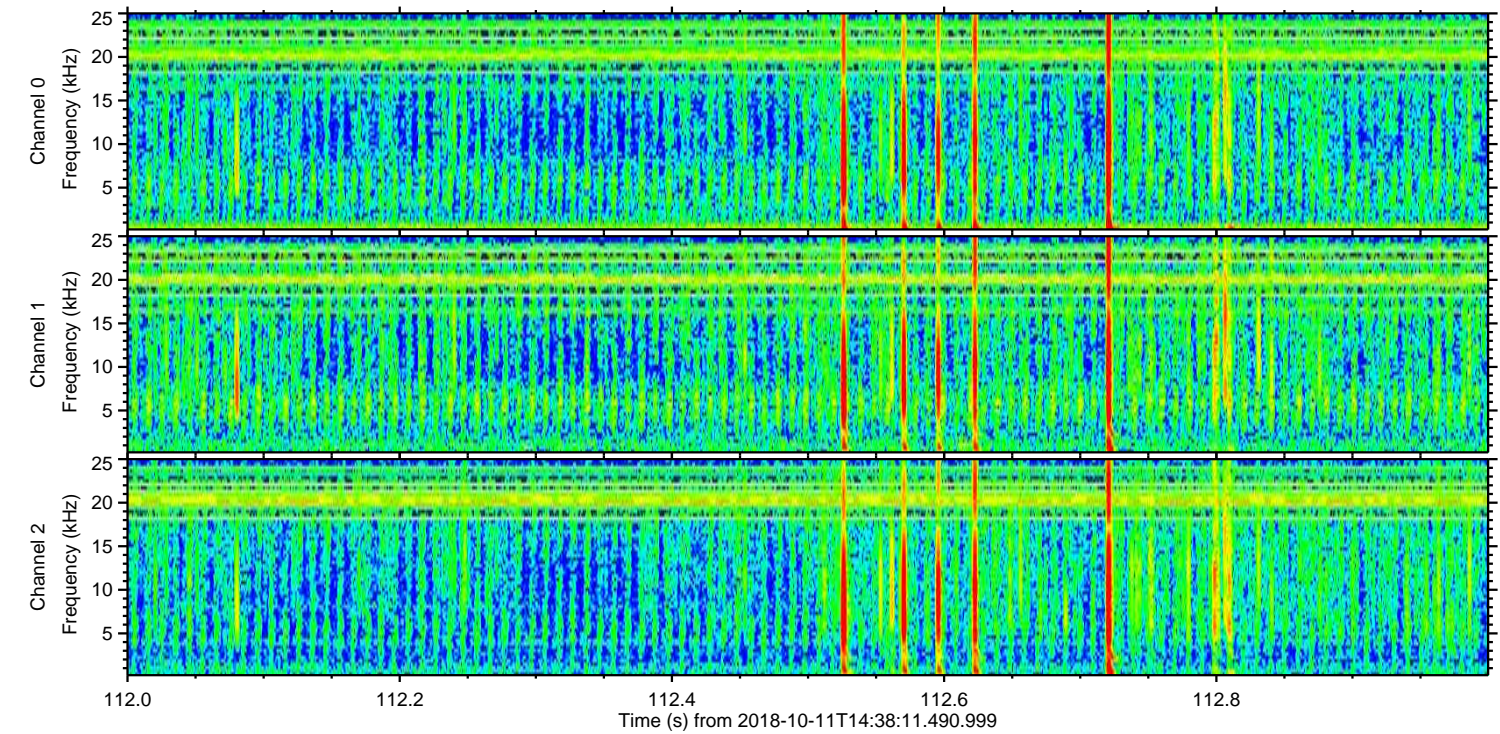
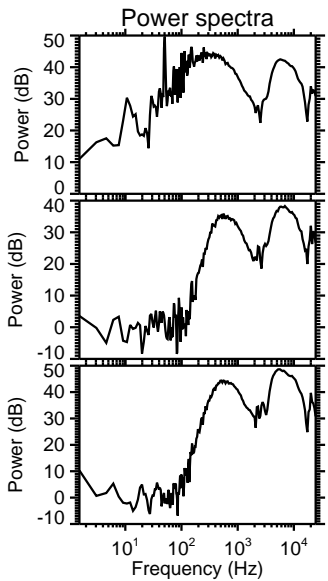
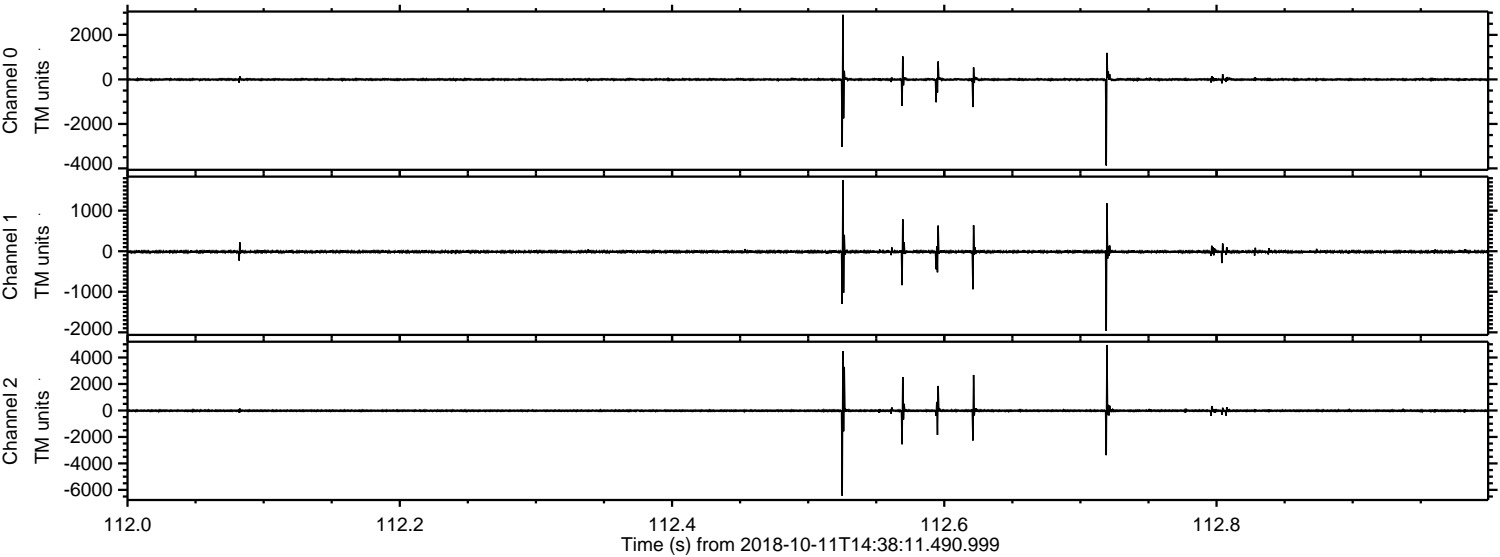

Processed Thu Oct 11 16:46:46 2018 by ELM ver.2012-10-06 from 001__elm20181011_143810__dat00.bin

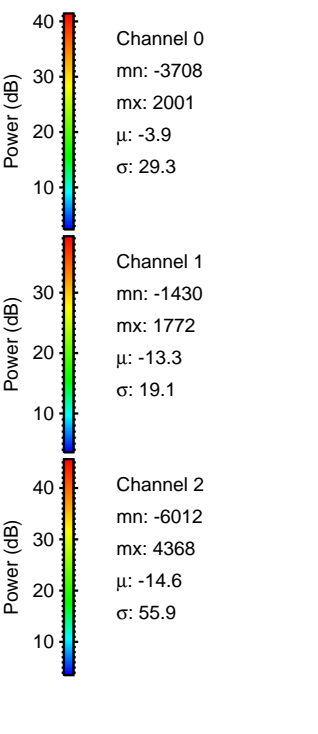
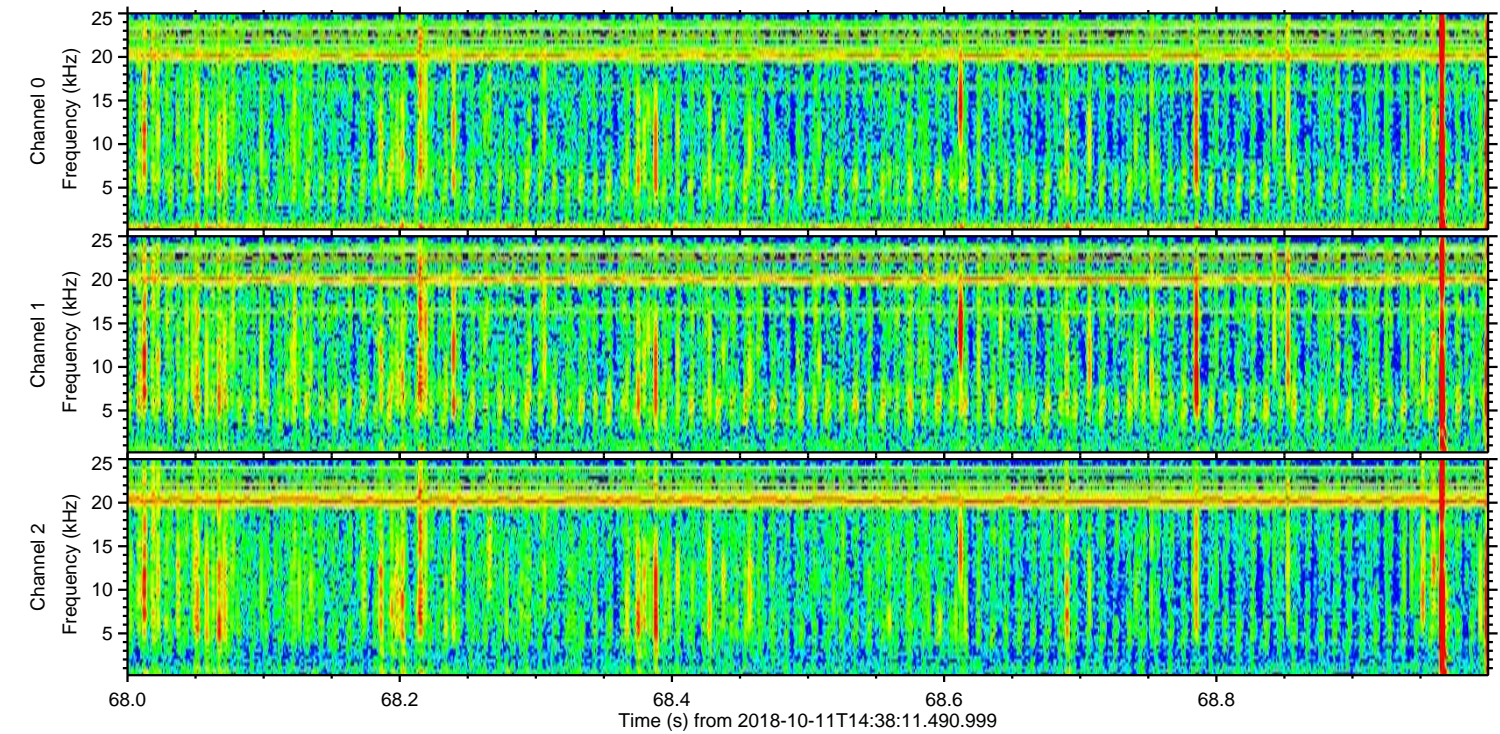
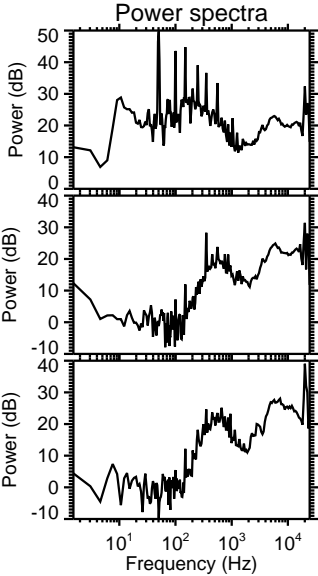
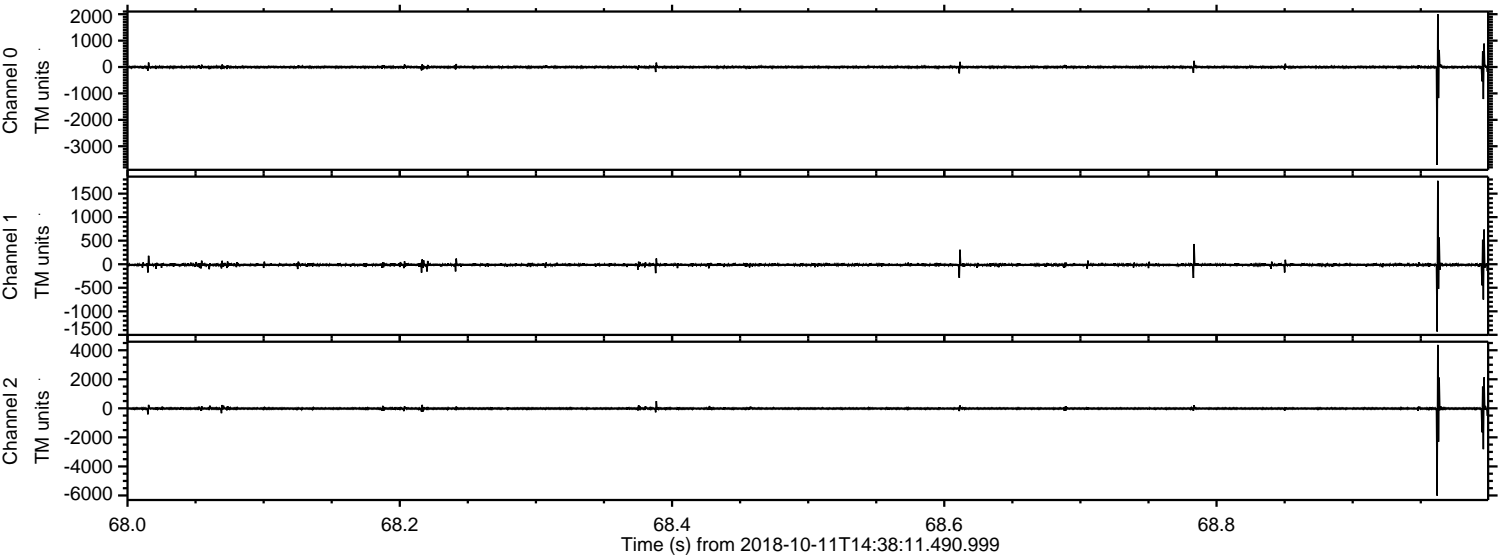

ELMAVAN 3D WAVEFORMS (Measured data sampled at 50 kHz) 51000 packets of 144 samples from 2018-10-11T14:38:11.490.999. Part 122/147

Processed Thu Oct 11 16:46:47 2018 by ELM ver.2012-10-06 from 001__elm20181011_143810__dat00.bin

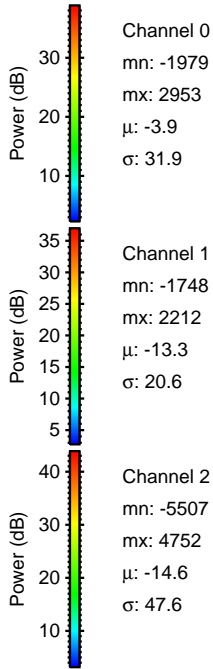
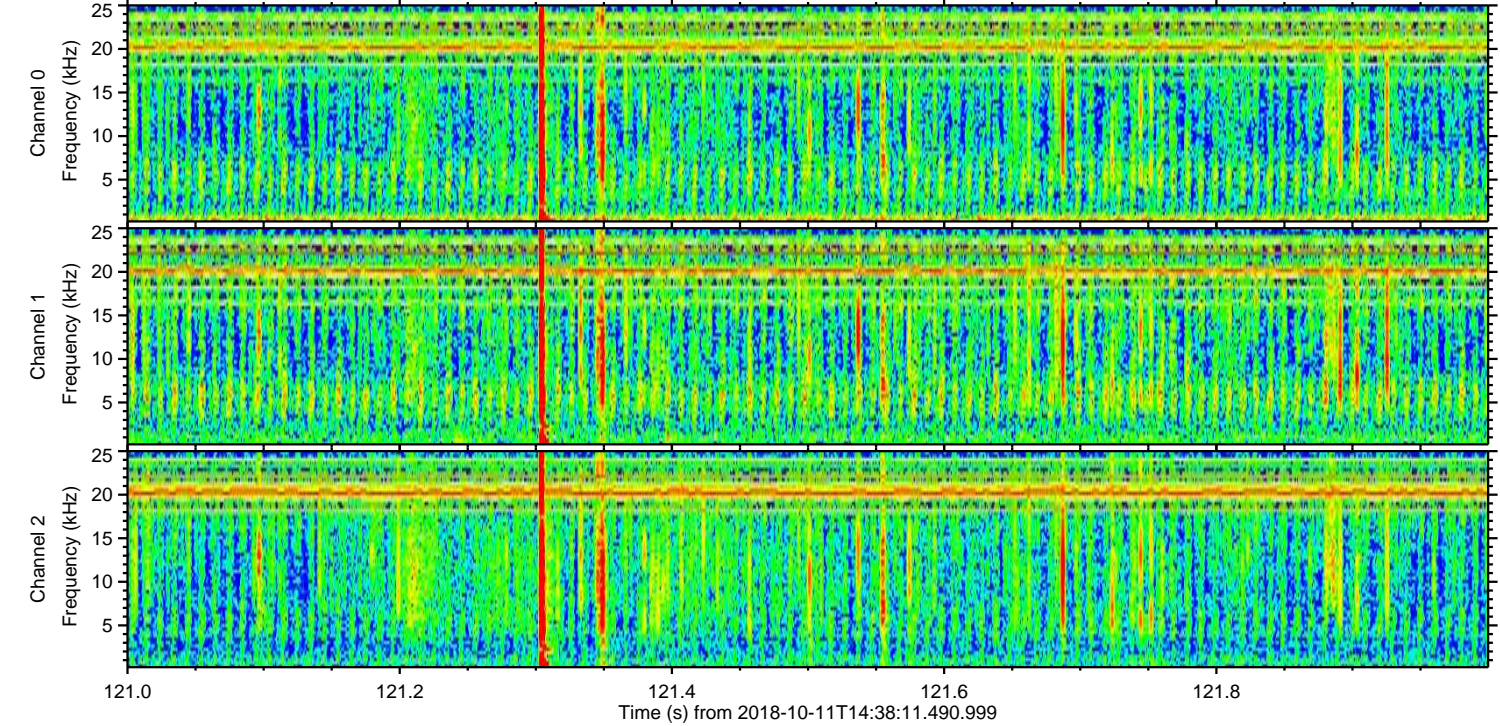
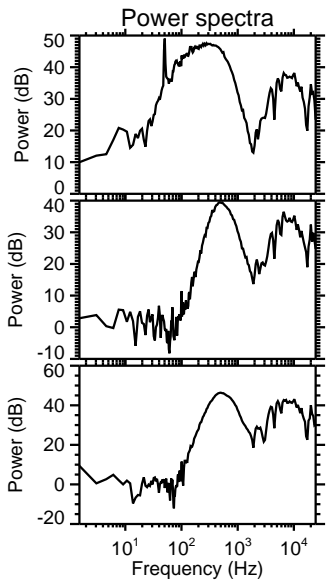
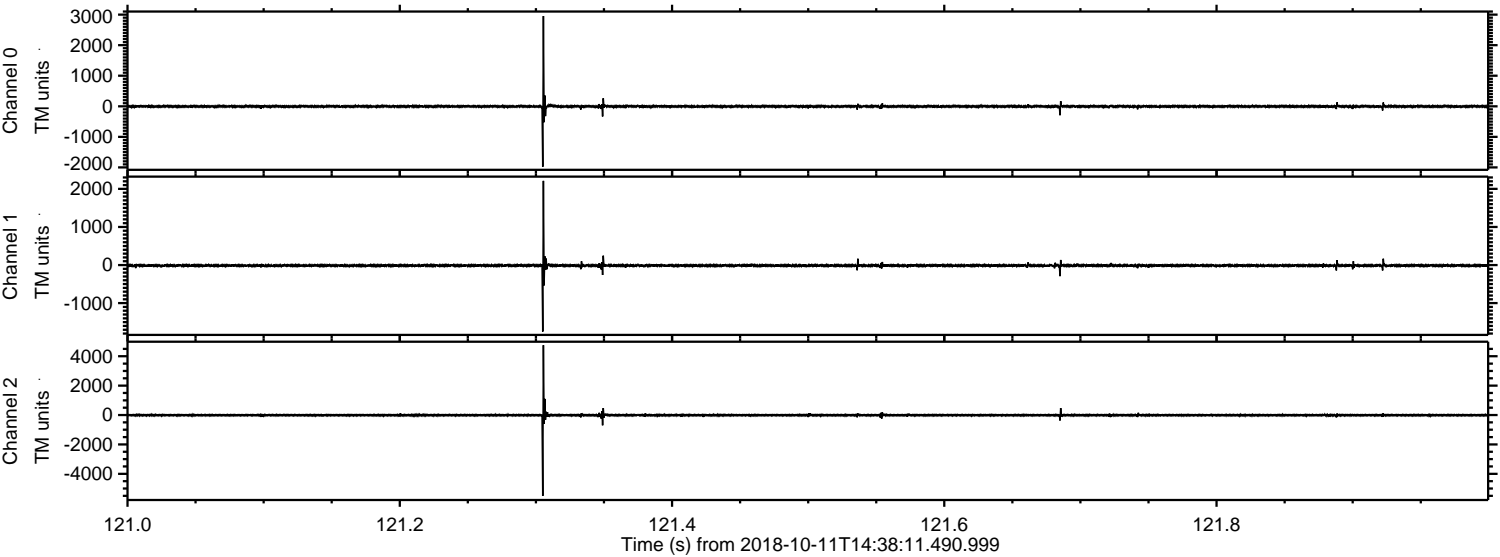

ELMAVAN 3D WAVEFORMS (Measured data sampled at 50 kHz) 51000 packets of 144 samples from 2018-10-11T14:38:11.490.999. Part 109/147

Processed Thu Oct 11 16:46:48 2018 by ELM ver.2012-10-06 from 001__elm20181011_143810__dat00.bin

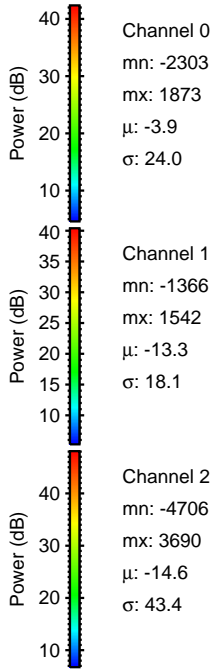
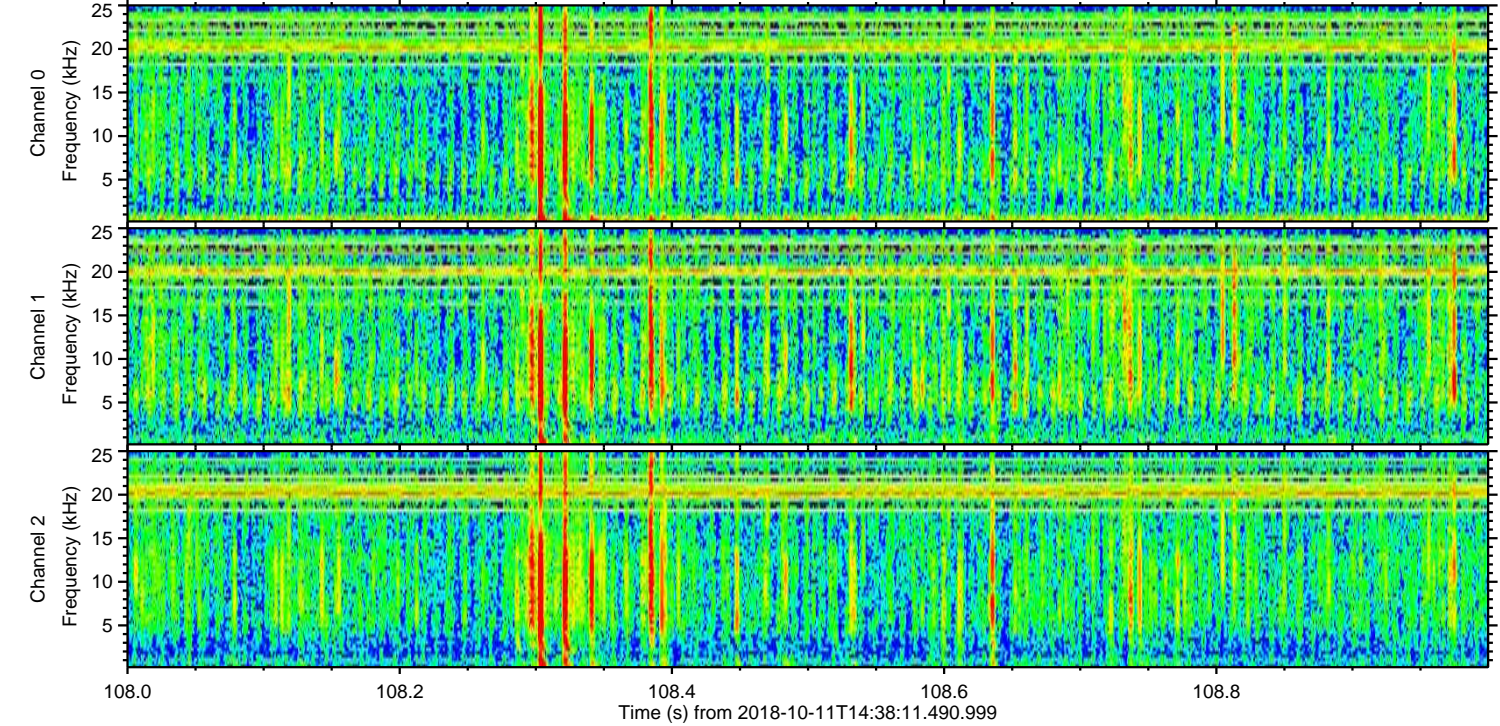
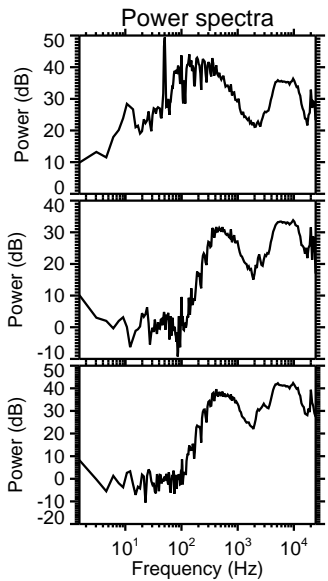
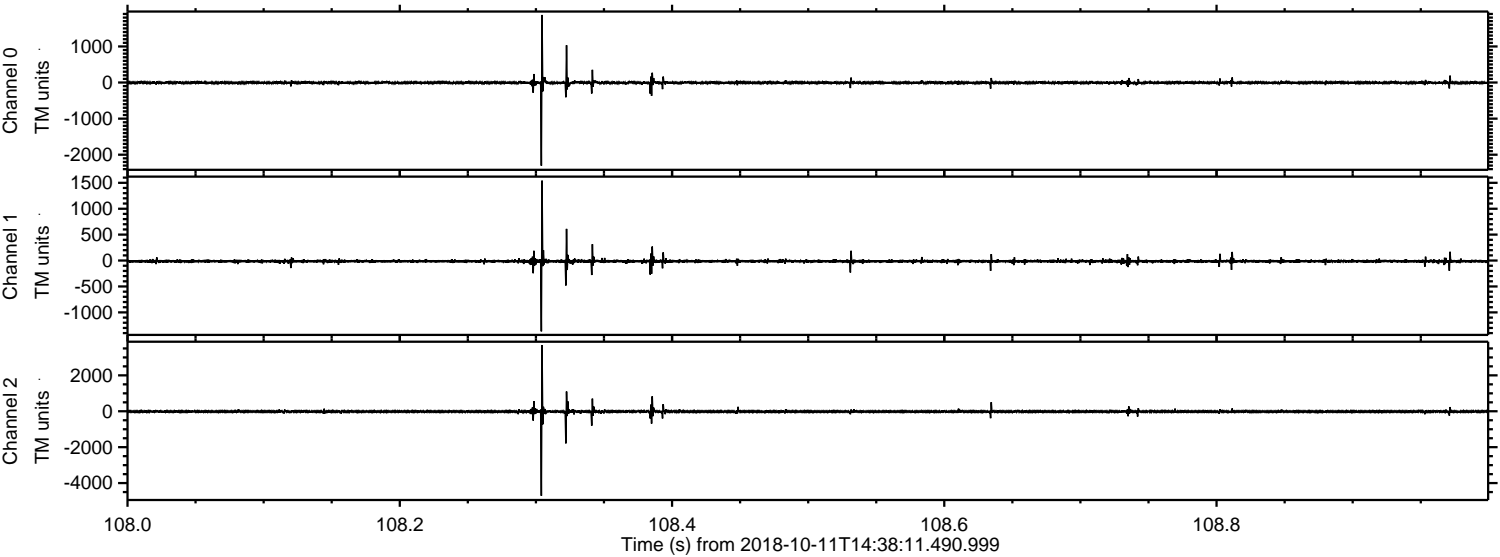

Channel 0
mn: -2303
mx: 1873
 μ : -3.9
 σ : 24.0

Channel 1
mn: -1366
mx: 1542
 μ : -13.3
 σ : 18.1

Channel 2
mn: -4706
mx: 3690
 μ : -14.6
 σ : 43.4

Processed Thu Oct 11 16:46:49 2018 by ELM ver.2012-10-06 from 001__elm20181011_143810__dat00.bin

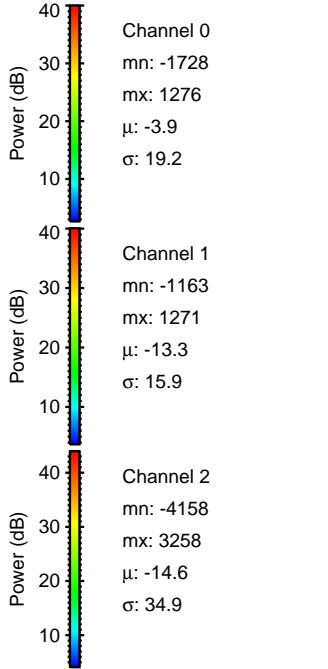
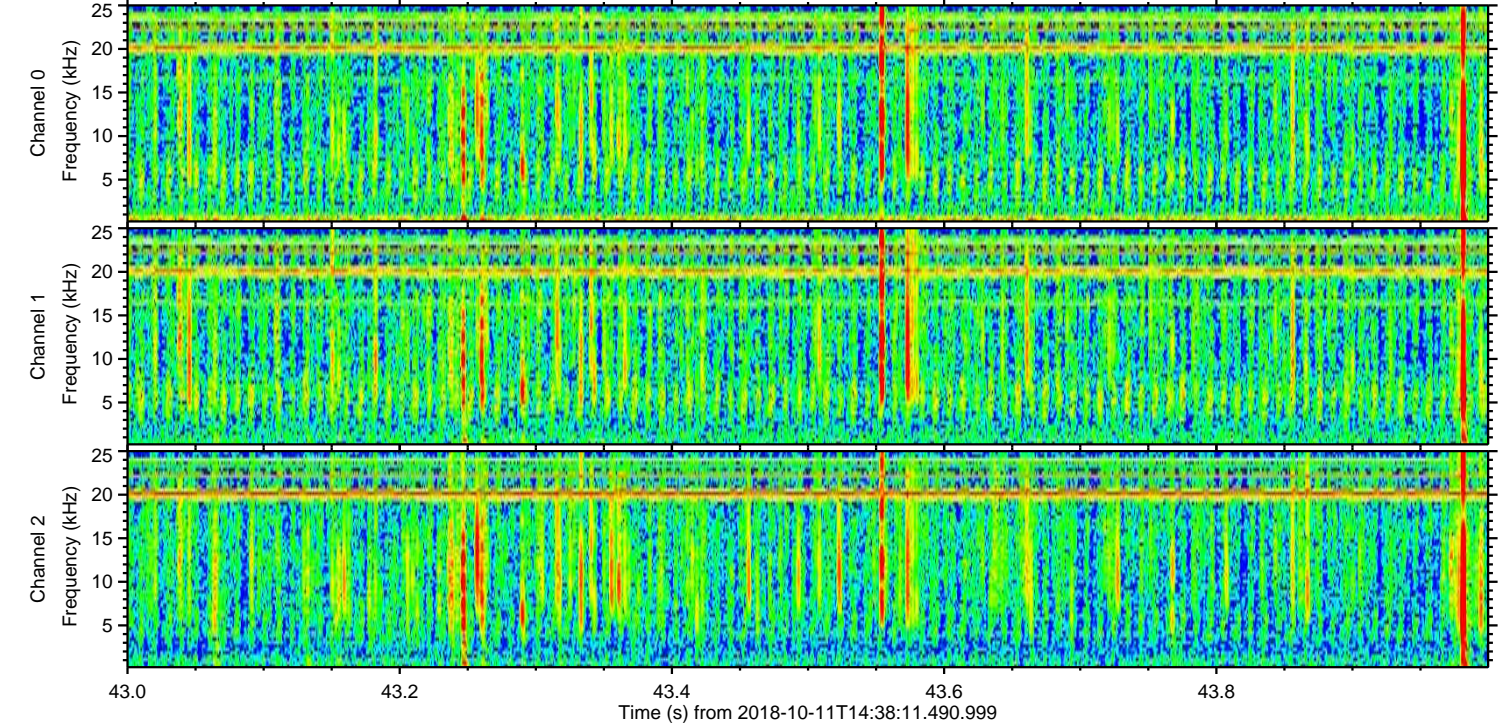
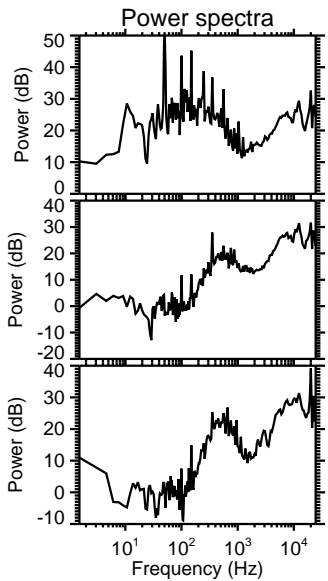
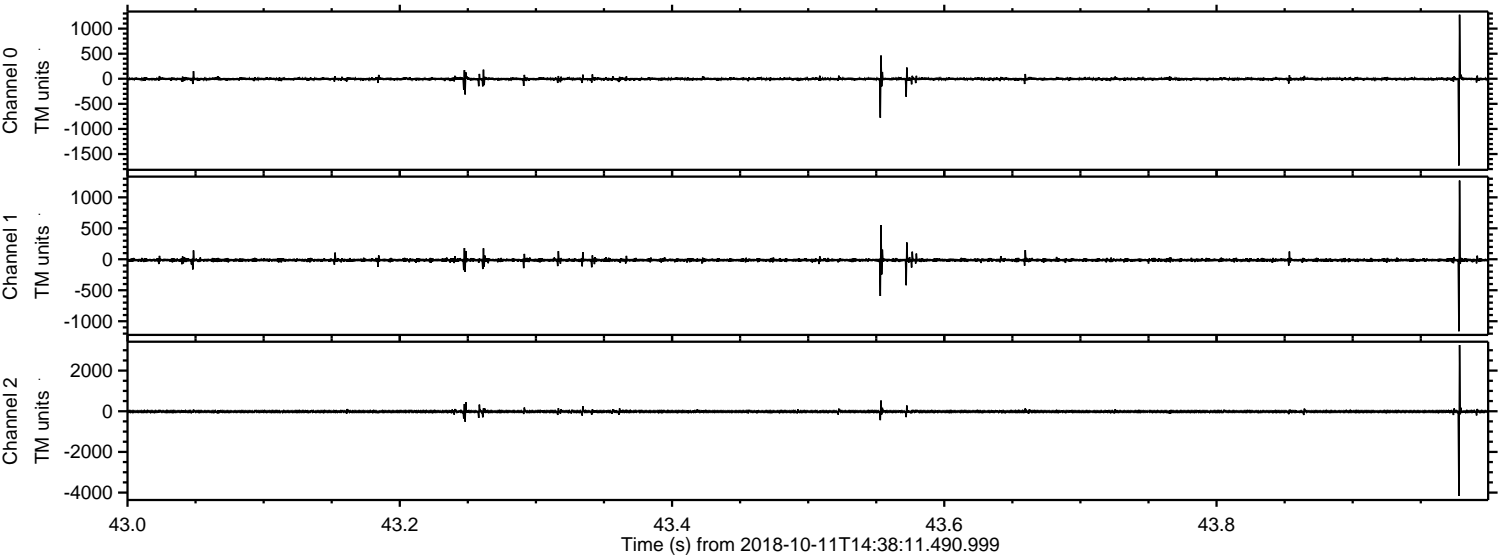

Processed Thu Oct 11 16:46:49 2018 by ELM ver.2012-10-06 from 001__elm20181011_143810__dat00.bin

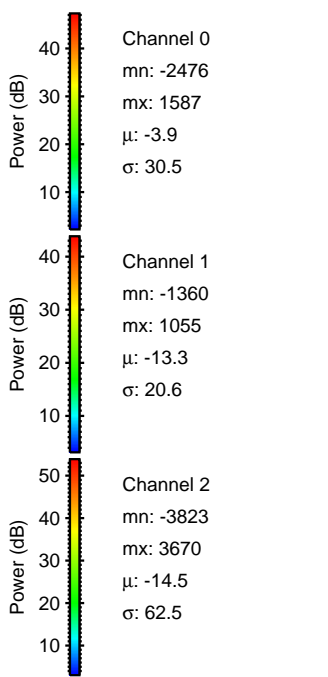
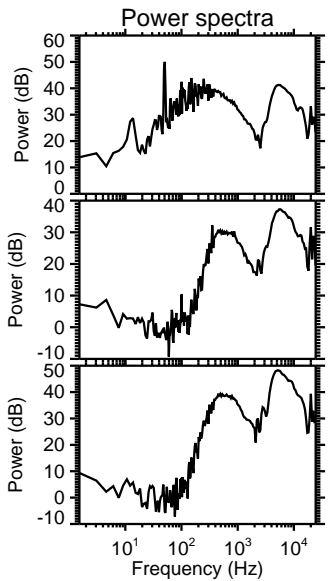
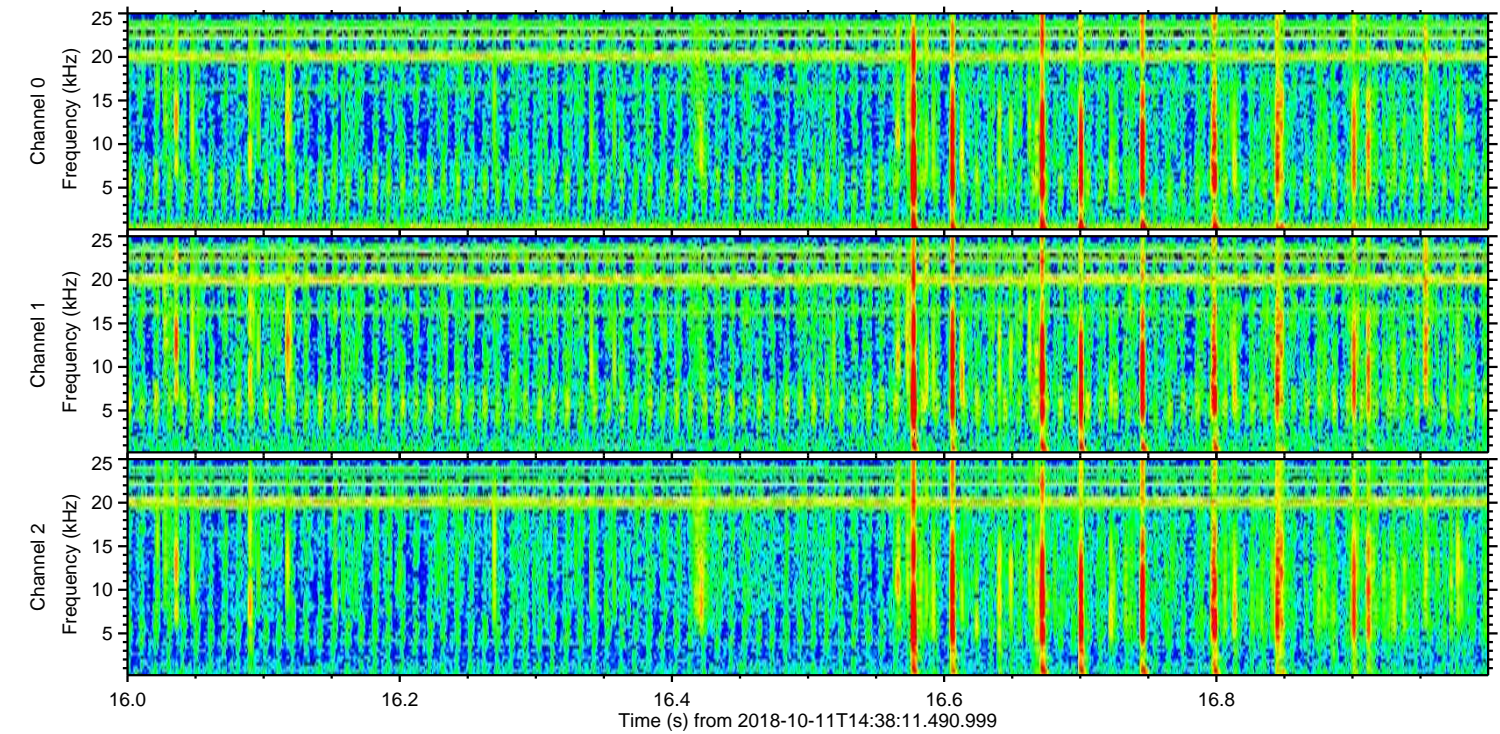
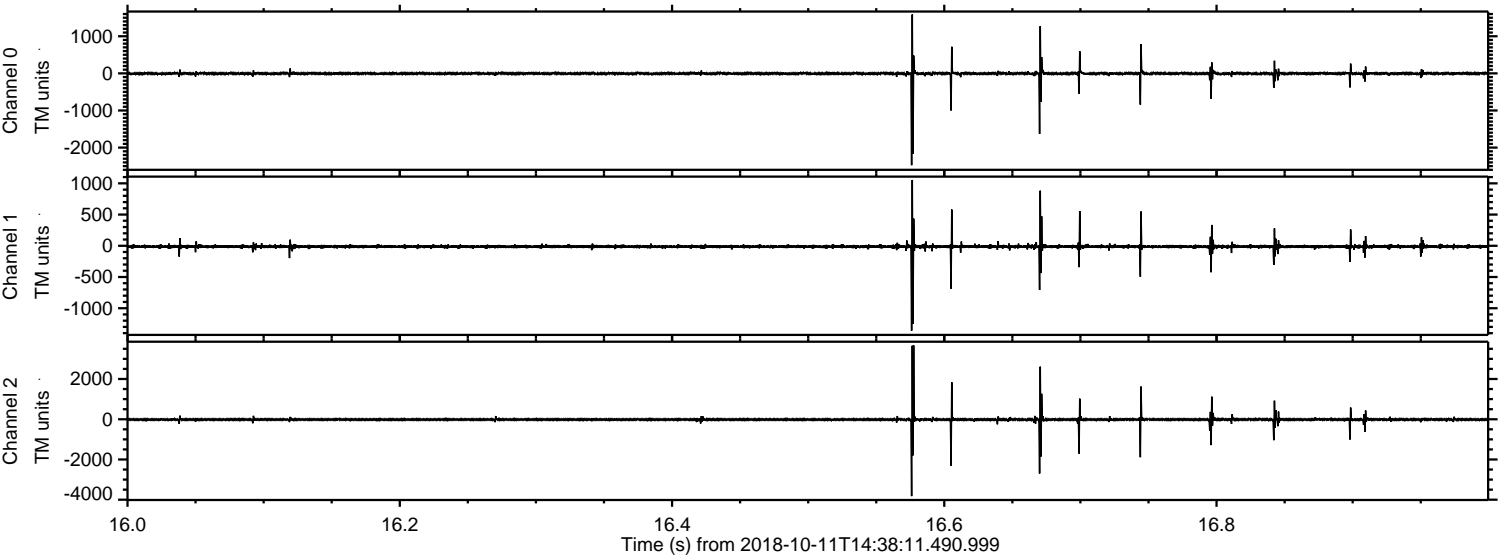

Processed Thu Oct 11 16:46:50 2018 by ELM ver.2012-10-06 from 001__elm20181011_143810__dat00.bin

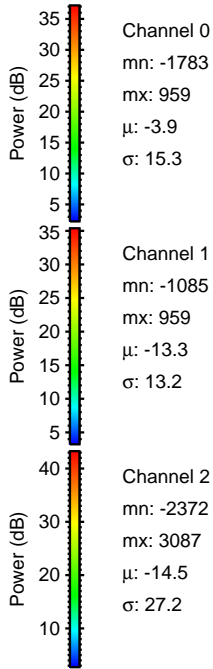
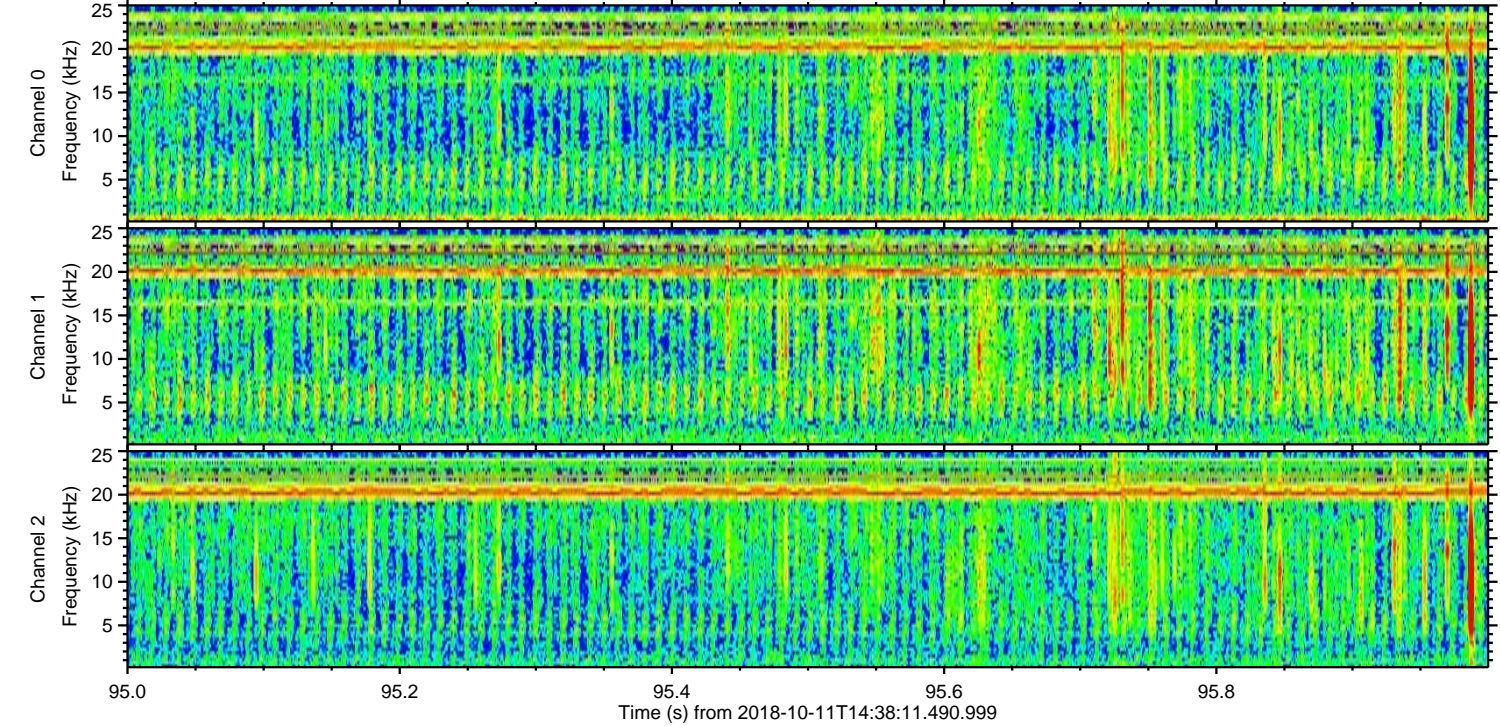
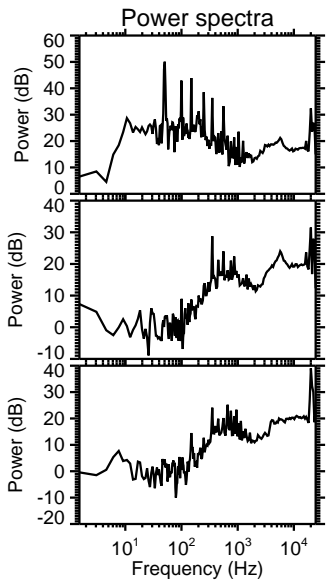
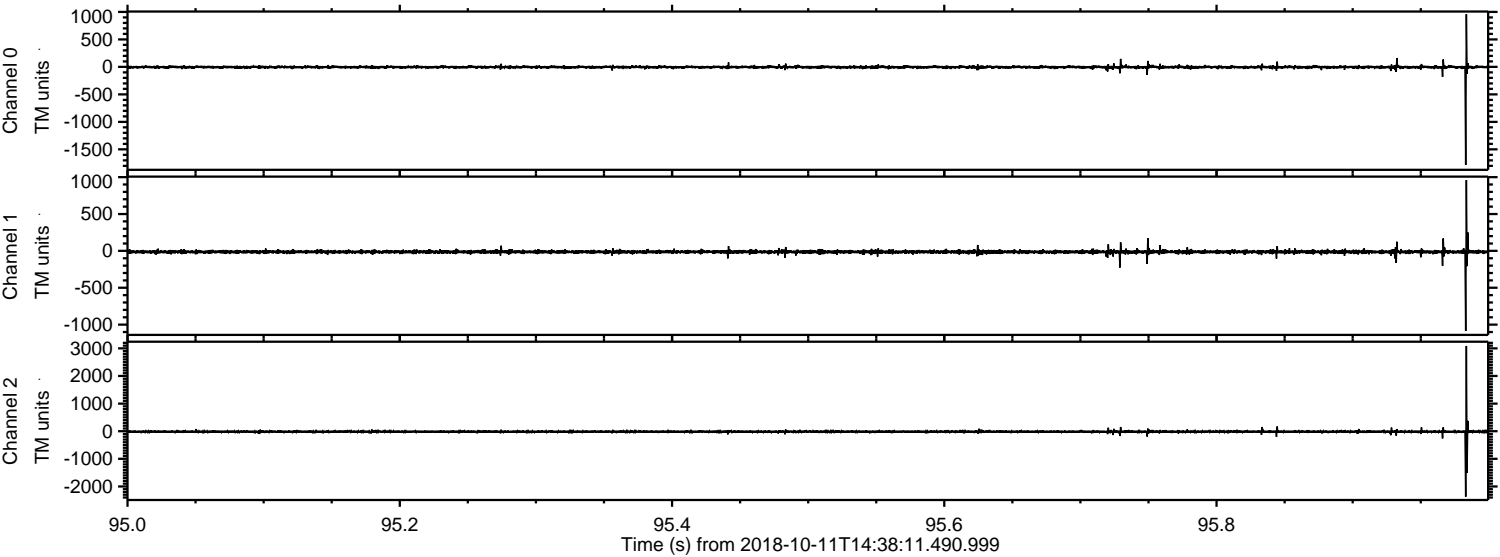

Channel 0
mn: -1783
mx: 959
 μ : -3.9
 σ : 15.3

Channel 1
mn: -1085
mx: 959
 μ : -13.3
 σ : 13.2

Channel 2
mn: -2372
mx: 3087
 μ : -14.5
 σ : 27.2

