

ELMAVAN 3D WAVEFORMS (Measured data sampled at 50 kHz) 51000 packets of 144 samples from 2018-10-11T11:33:04.030.000.

Processed Thu Oct 11 13:41:21 2018 by ELM ver.2012-10-06 from 001__elm20181011_113303__dat00.bin

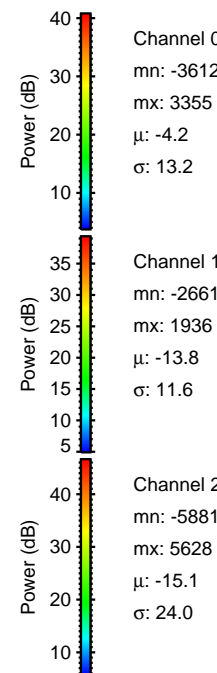

Processed Thu Oct 11 13:41:26 2018 by ELM ver.2012-10-06 from 001__elm20181011_113303__dat00.bin

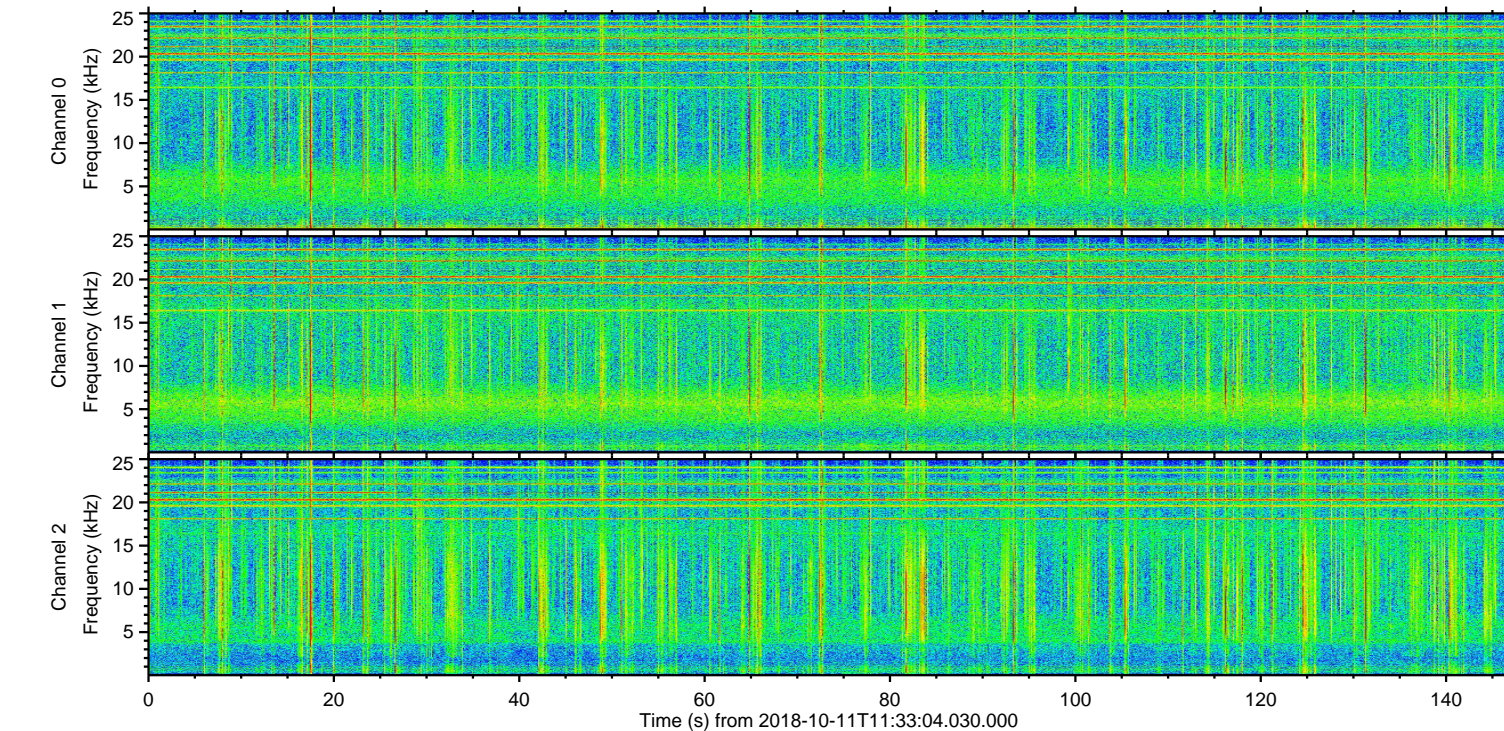
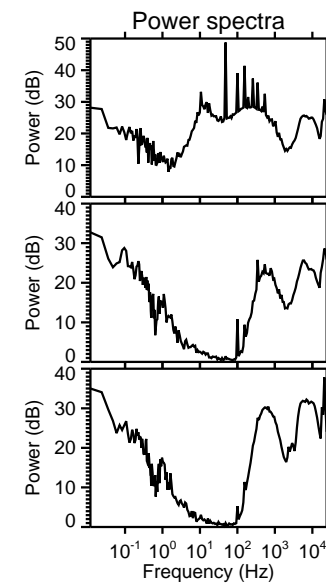
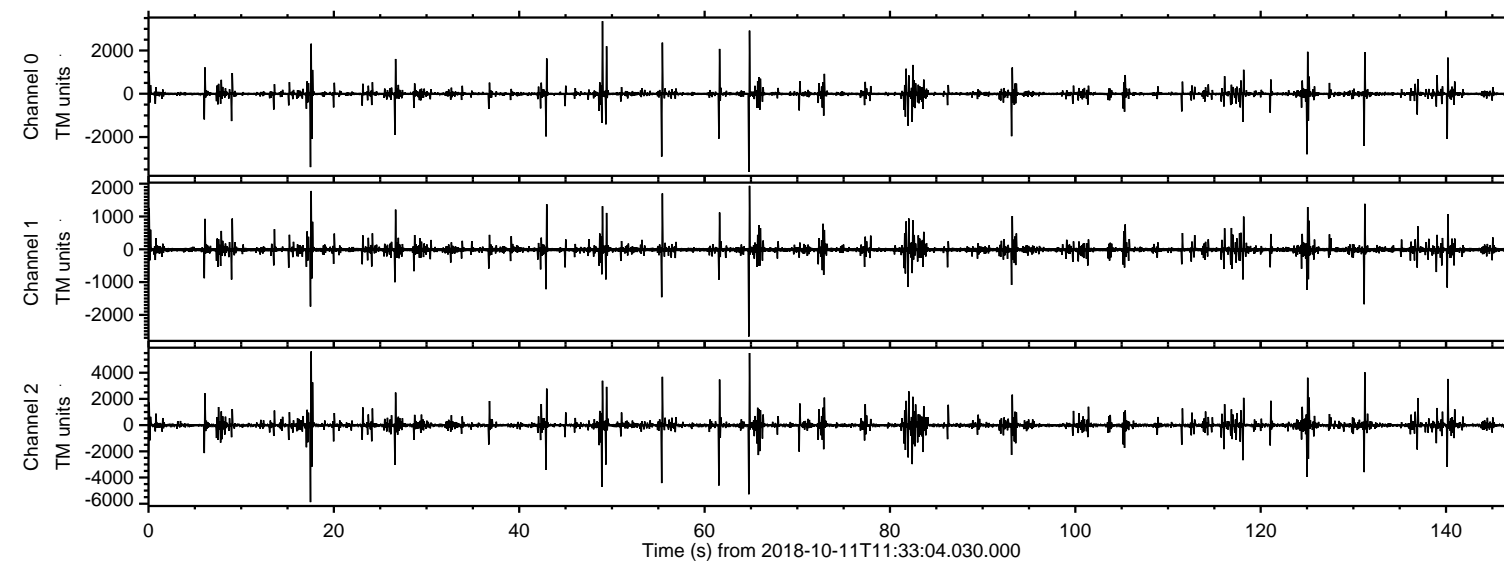
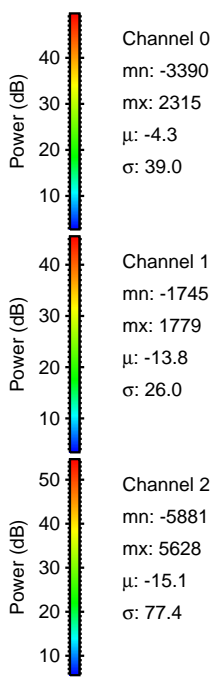
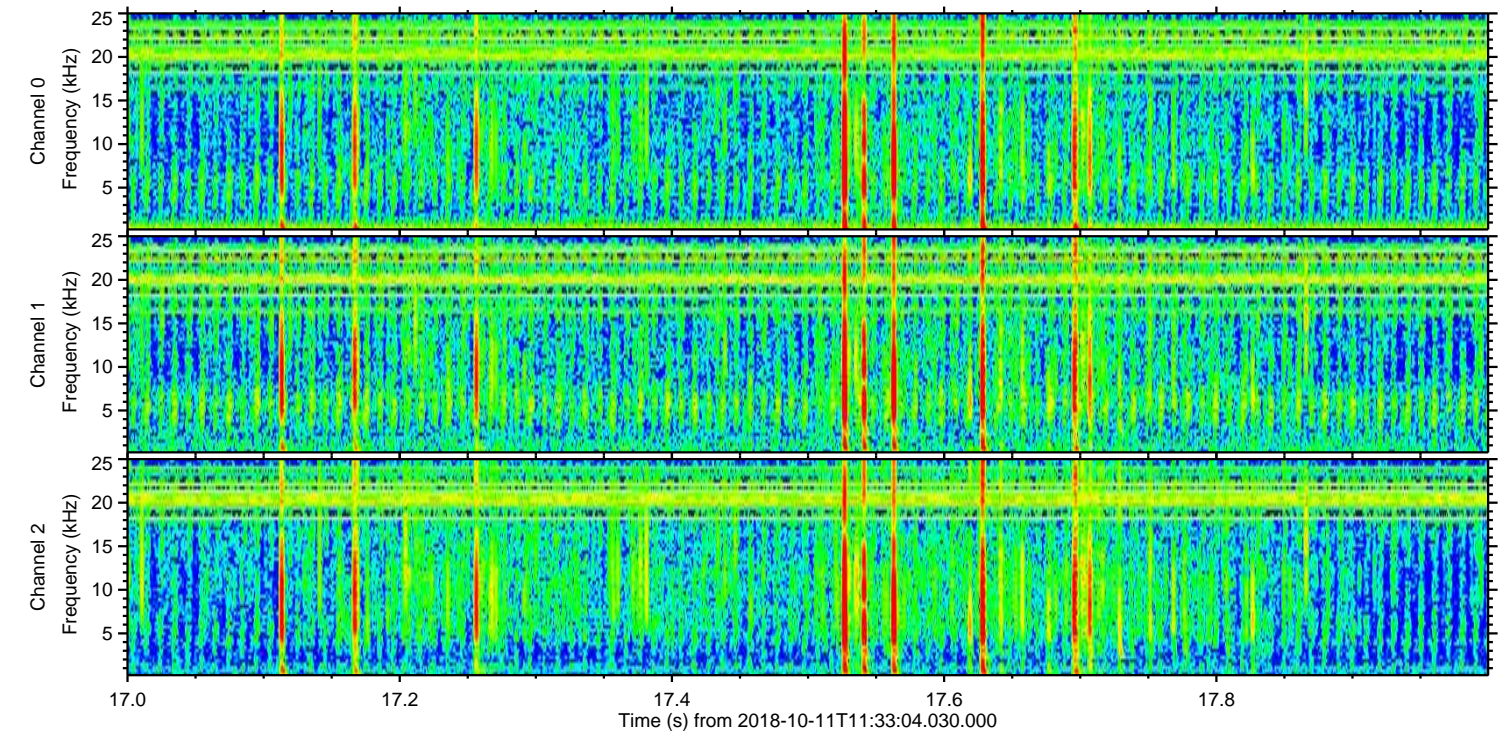
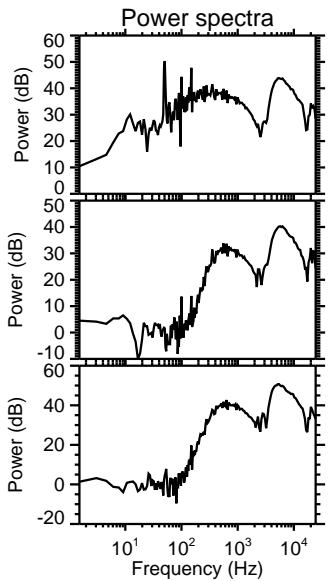
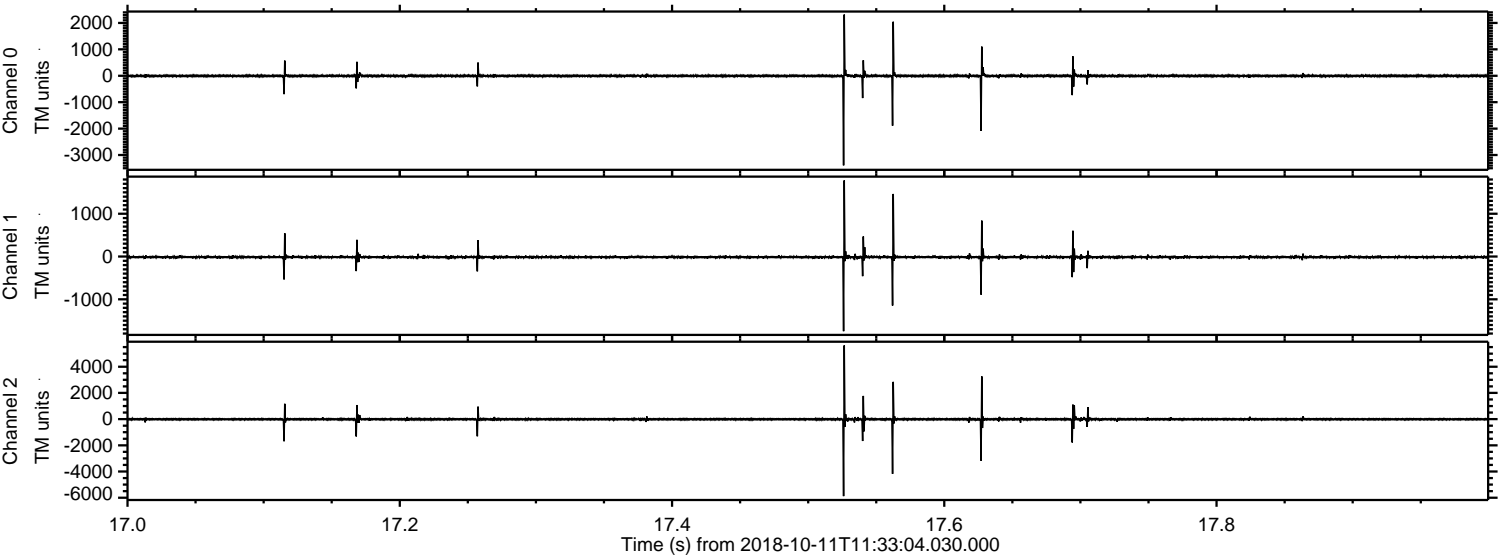

Processed Thu Oct 11 13:41:27 2018 by ELM ver.2012-10-06 from 001__elm20181011_113303__dat00.bin

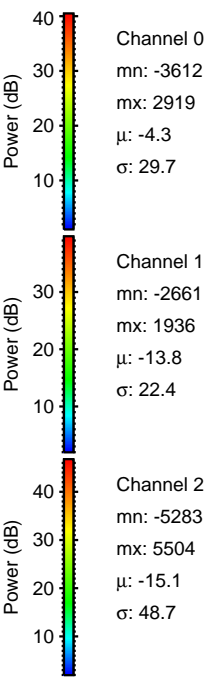
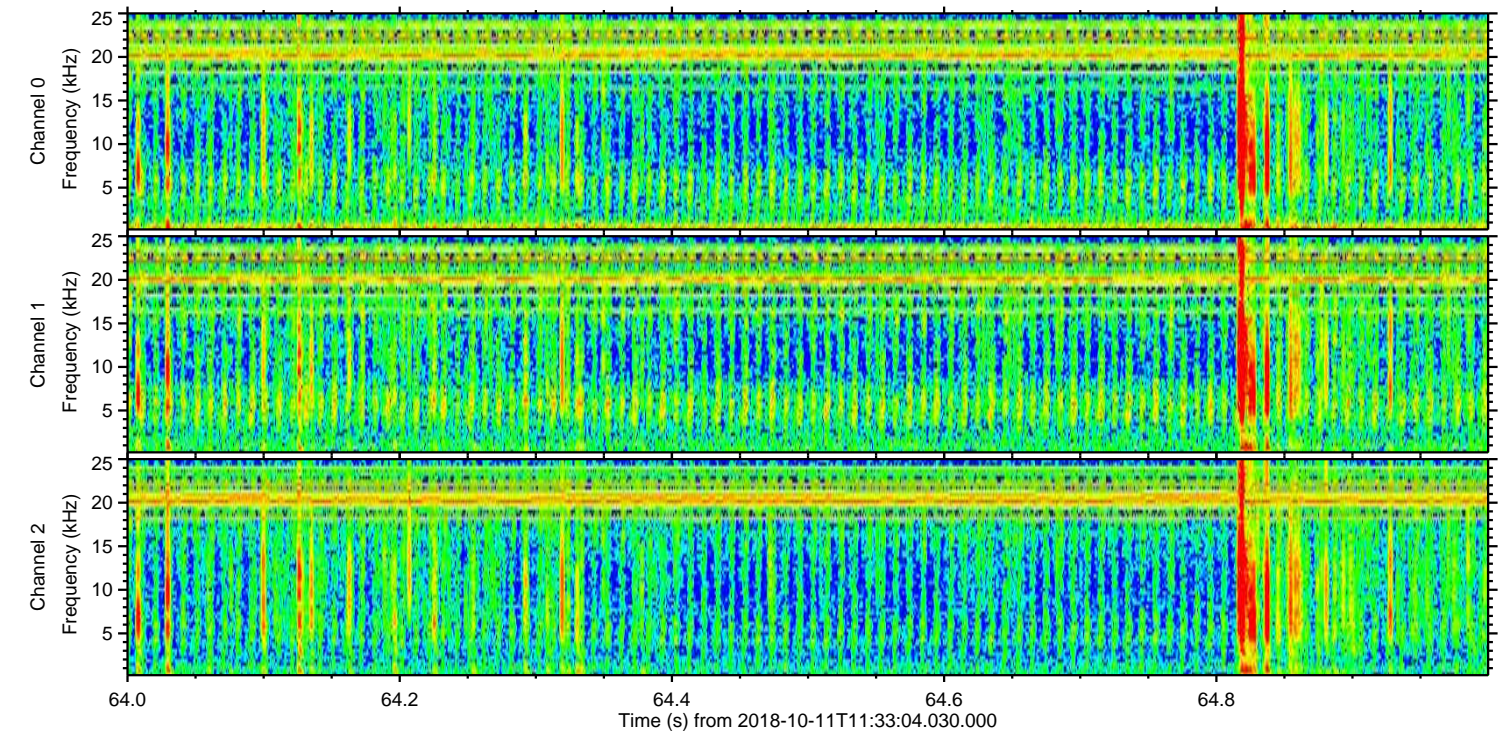
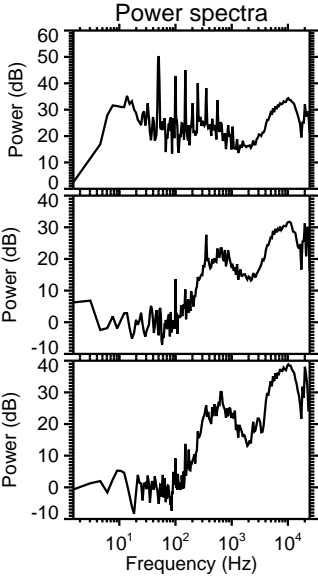
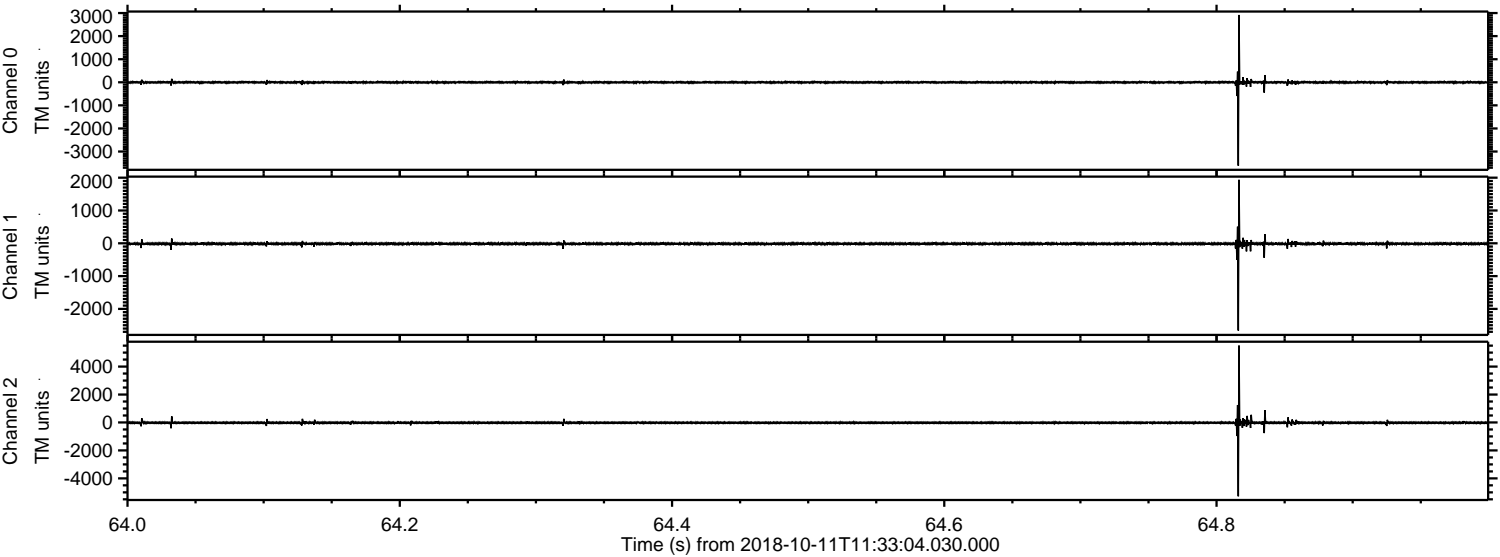

Processed Thu Oct 11 13:41:28 2018 by ELM ver.2012-10-06 from 001__elm20181011_113303__dat00.bin

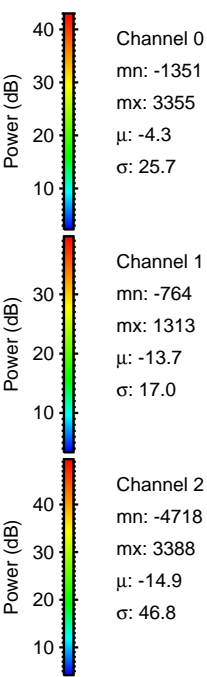
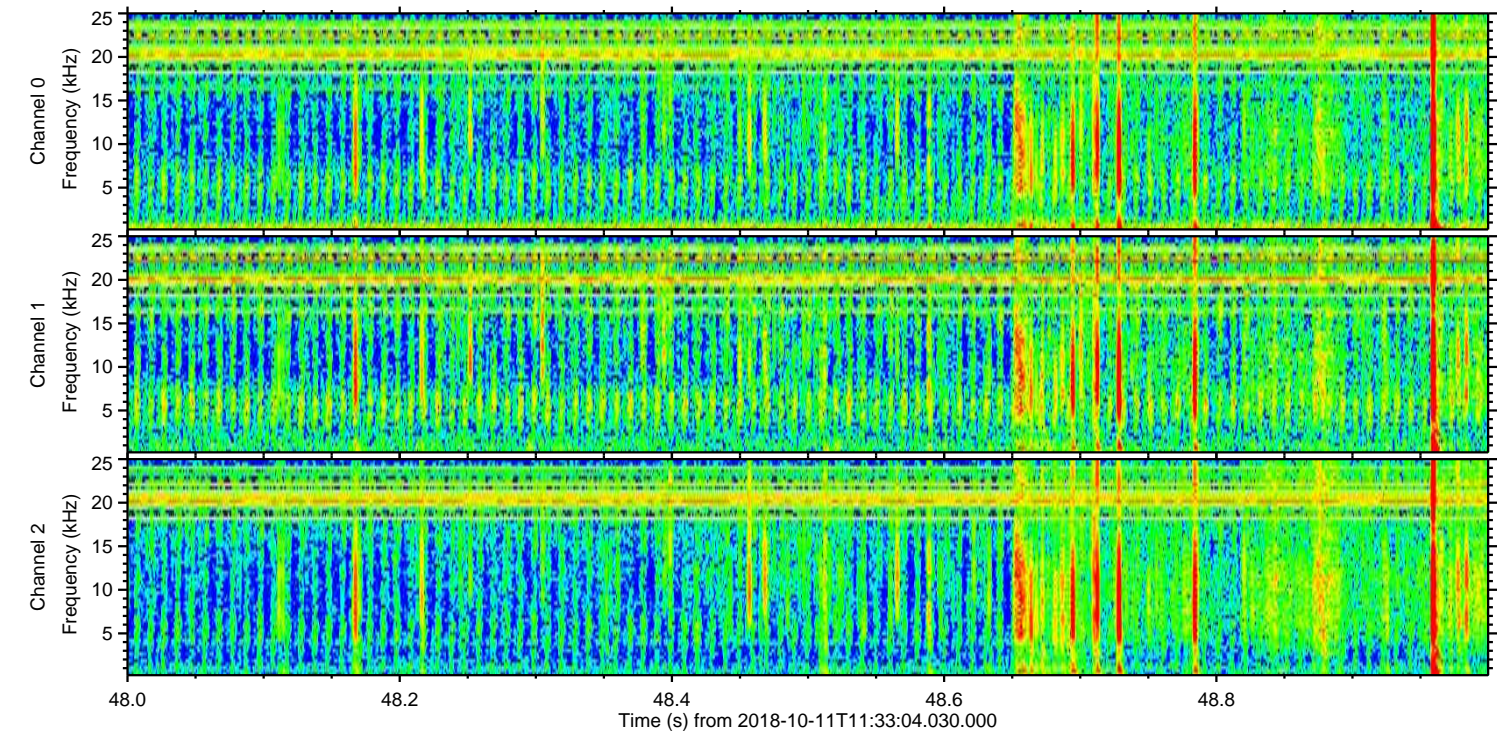
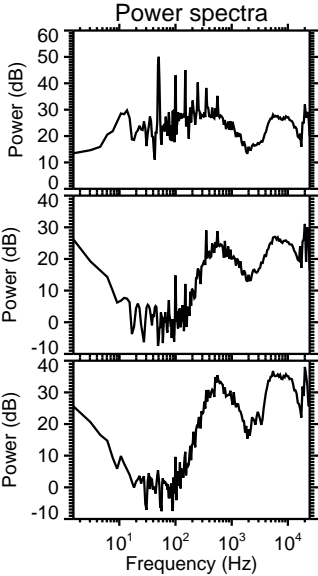
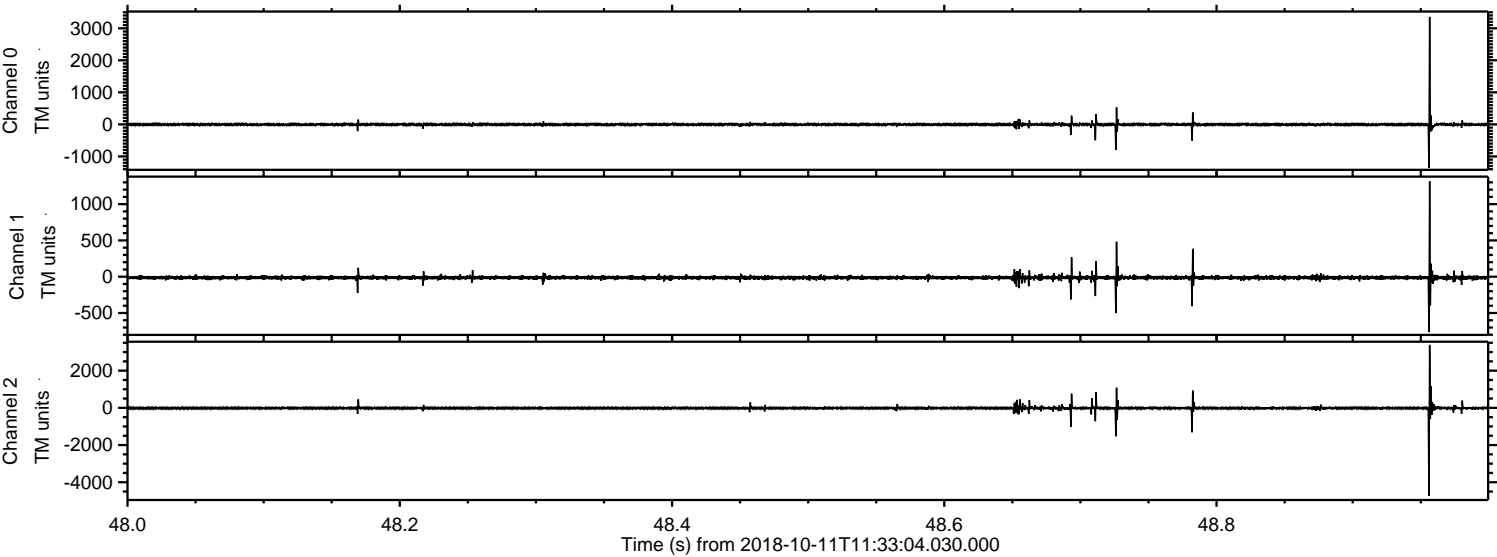

Processed Thu Oct 11 13:41:29 2018 by ELM ver.2012-10-06 from 001__elm20181011_113303__dat00.bin

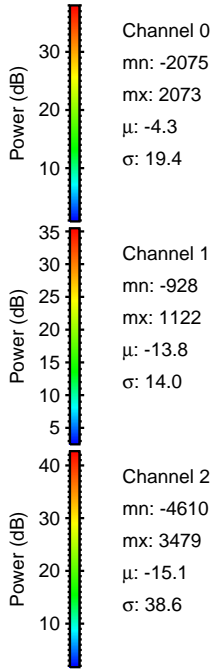
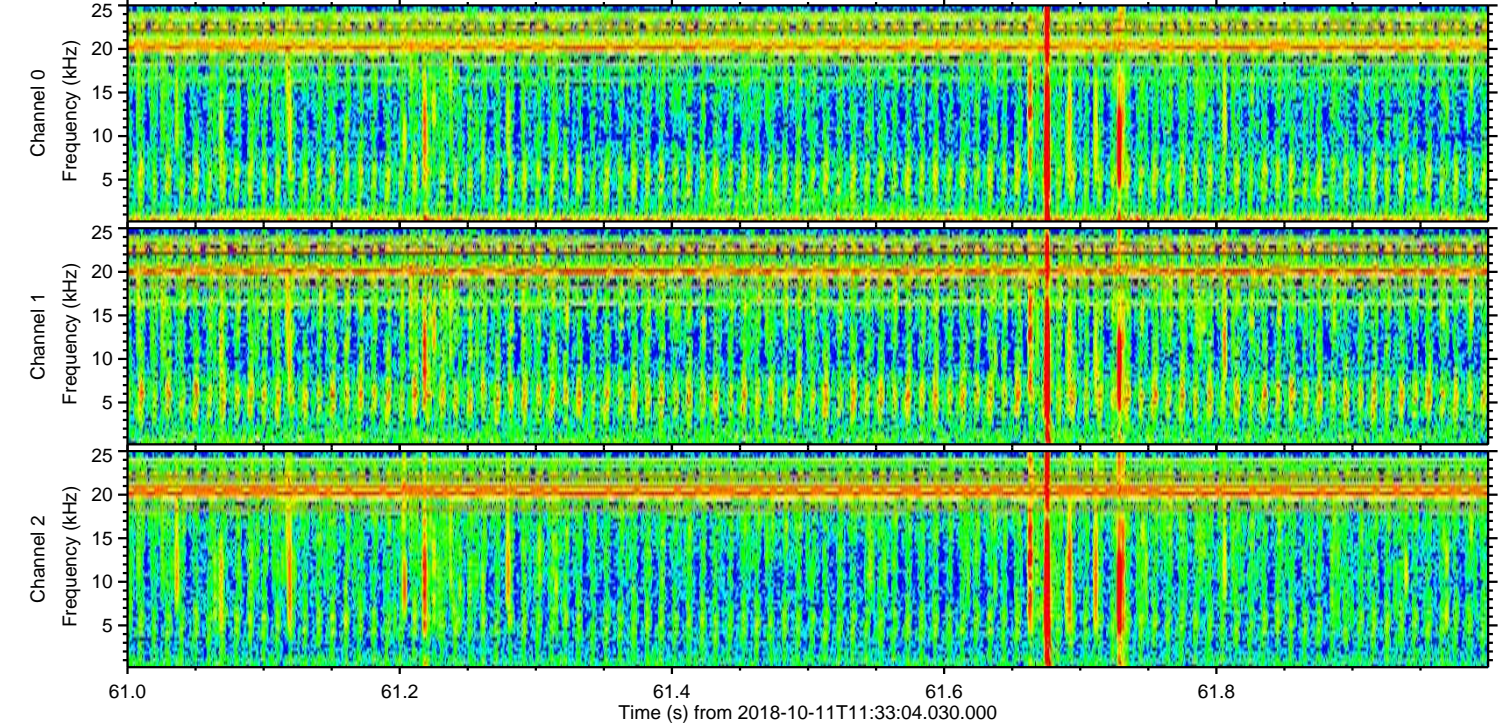
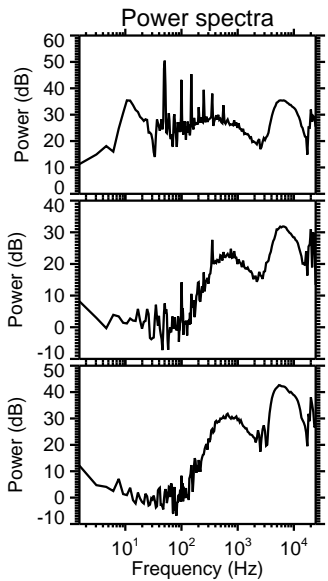
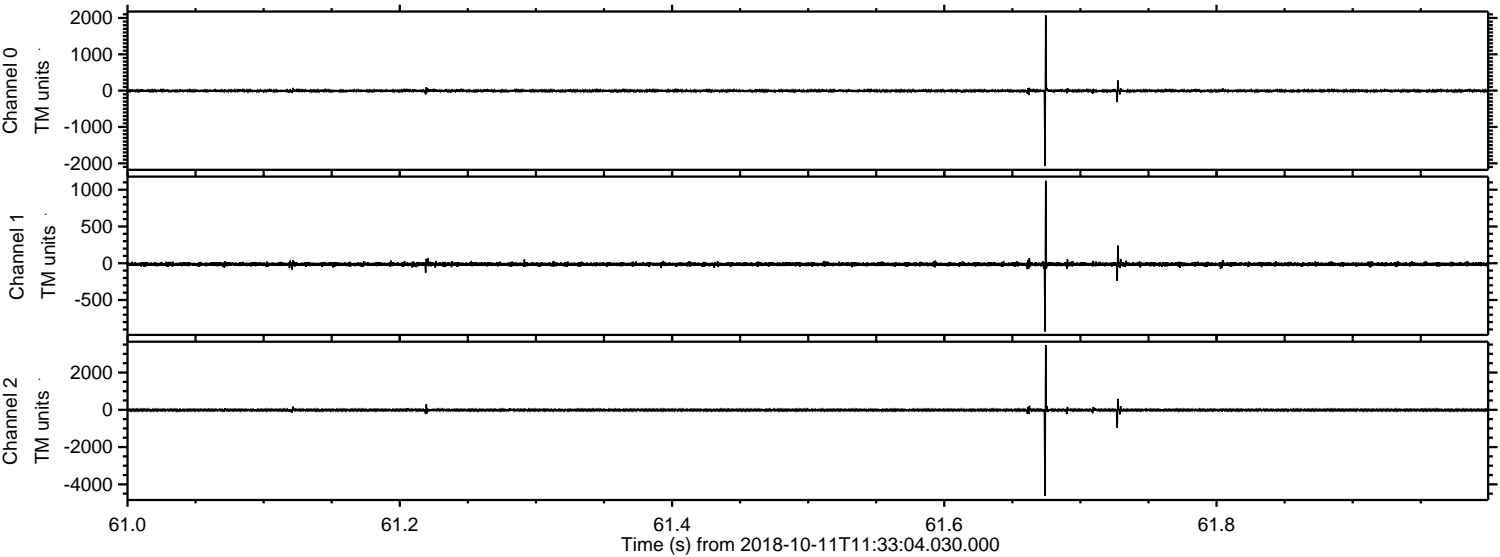

Processed Thu Oct 11 13:41:29 2018 by ELM ver.2012-10-06 from 001__elm20181011_113303__dat00.bin

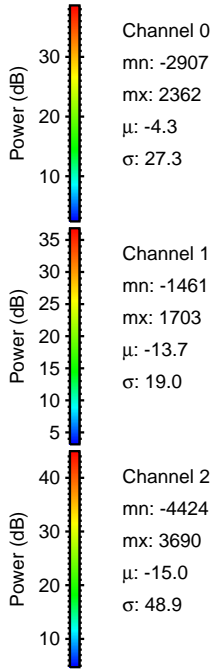
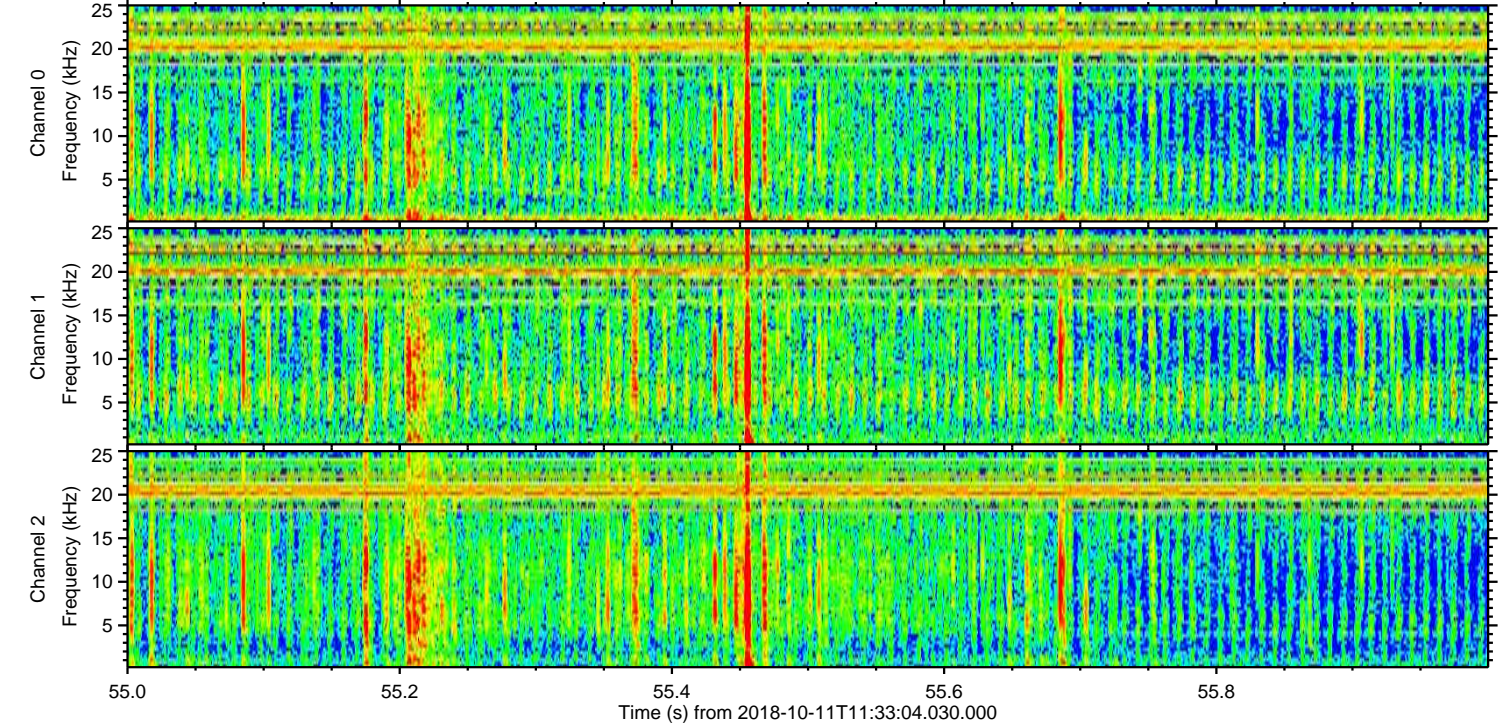
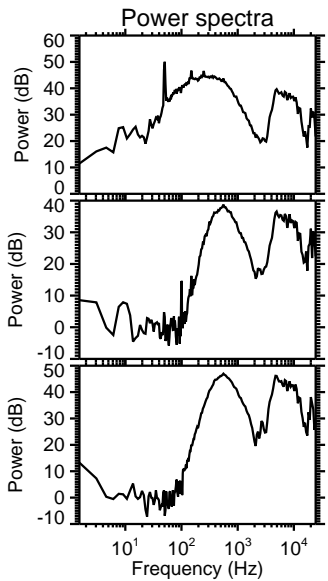
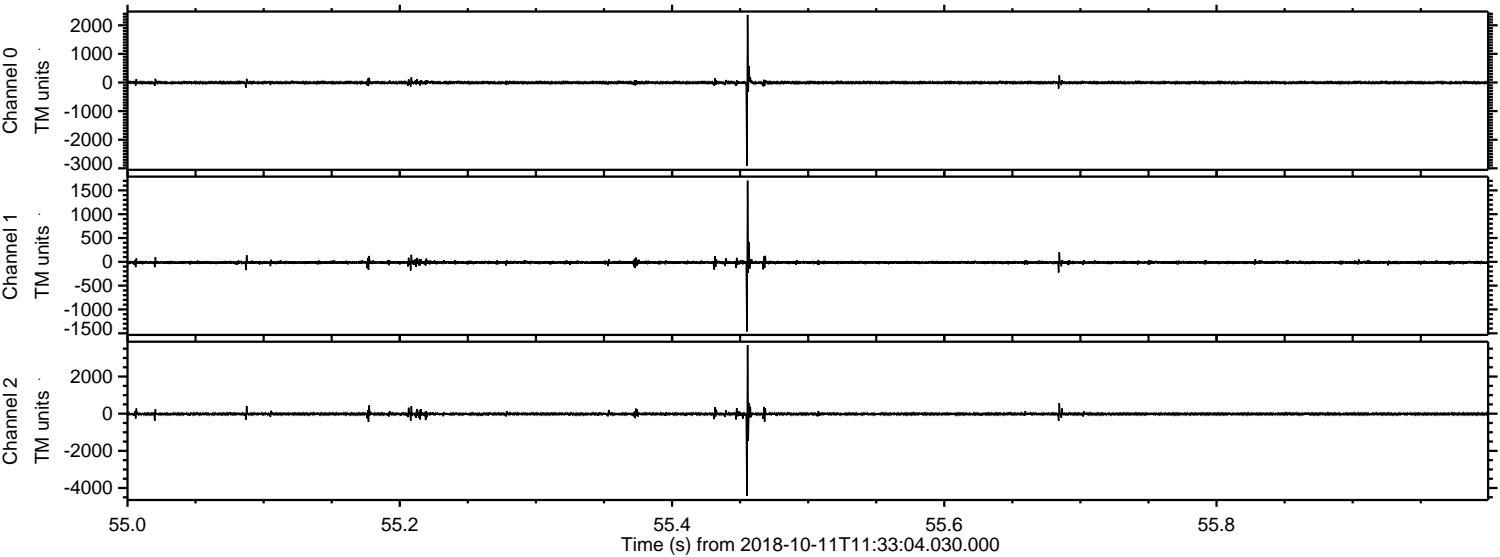

ELMAVAN 3D WAVEFORMS (Measured data sampled at 50 kHz) 51000 packets of 144 samples from 2018-10-11T11:33:04.030.000. Part 132/147

Processed Thu Oct 11 13:41:30 2018 by ELM ver.2012-10-06 from 001__elm20181011_113303__dat00.bin

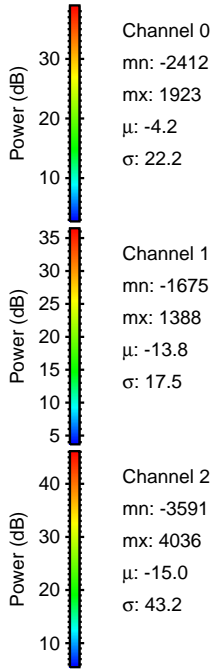
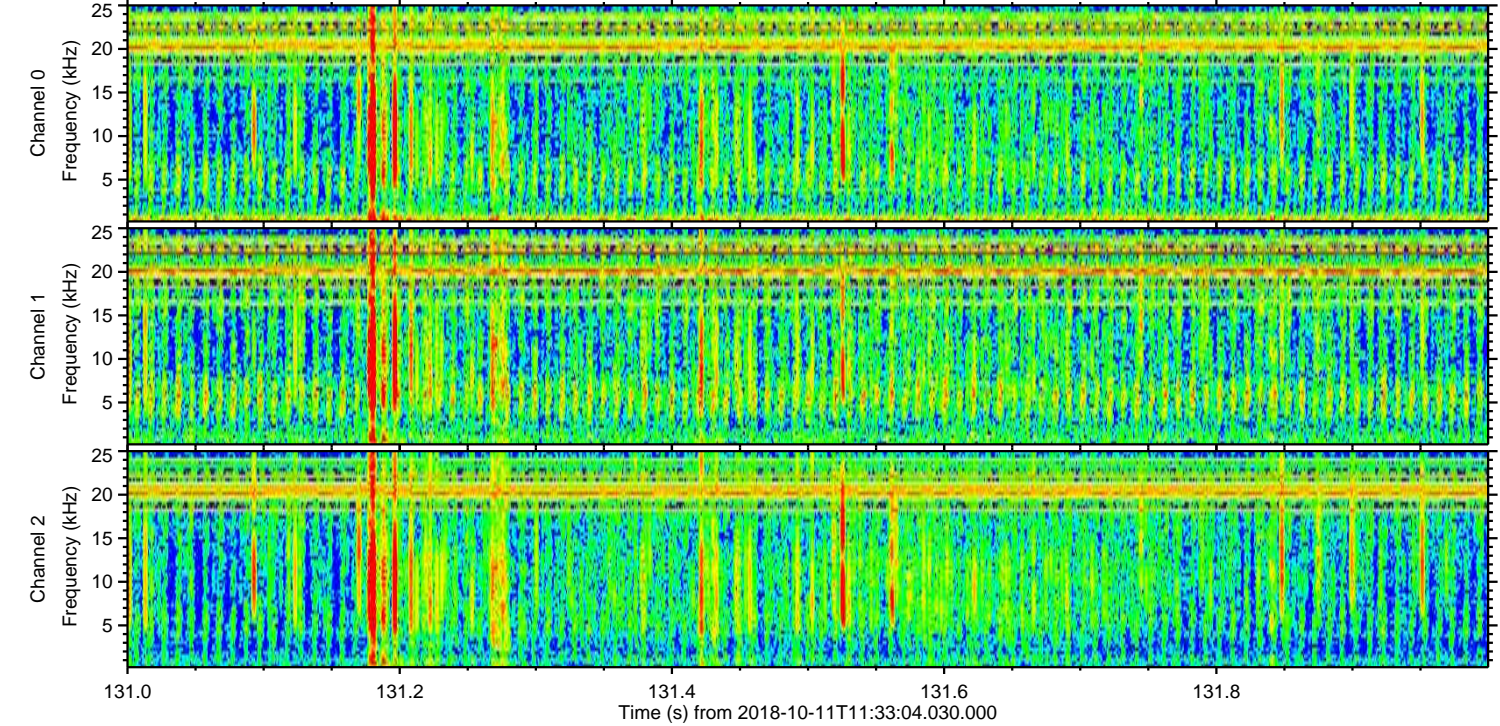
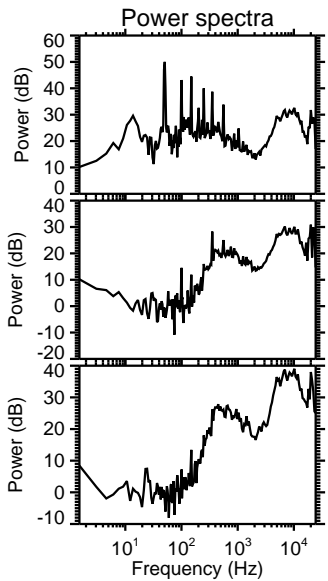
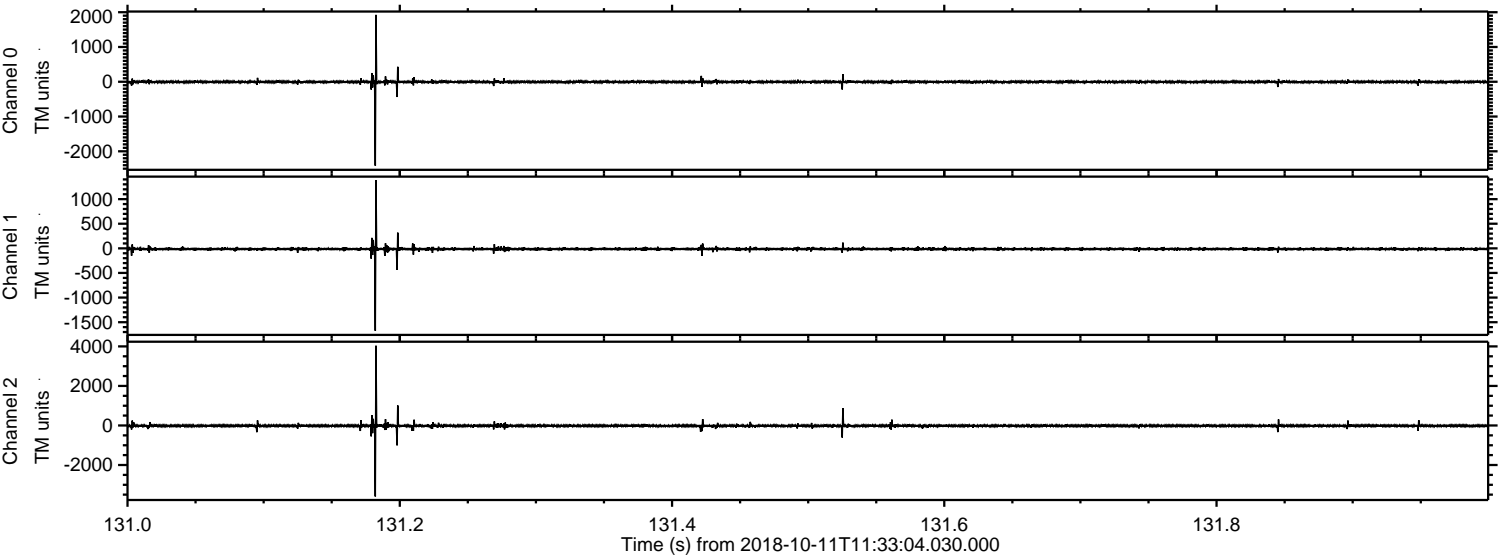

ELMAVAN 3D WAVEFORMS (Measured data sampled at 50 kHz) 51000 packets of 144 samples from 2018-10-11T11:33:04.030.000. Part 126/147

Processed Thu Oct 11 13:41:31 2018 by ELM ver.2012-10-06 from 001__elm20181011_113303__dat00.bin

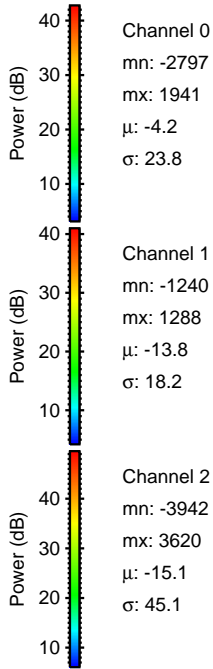
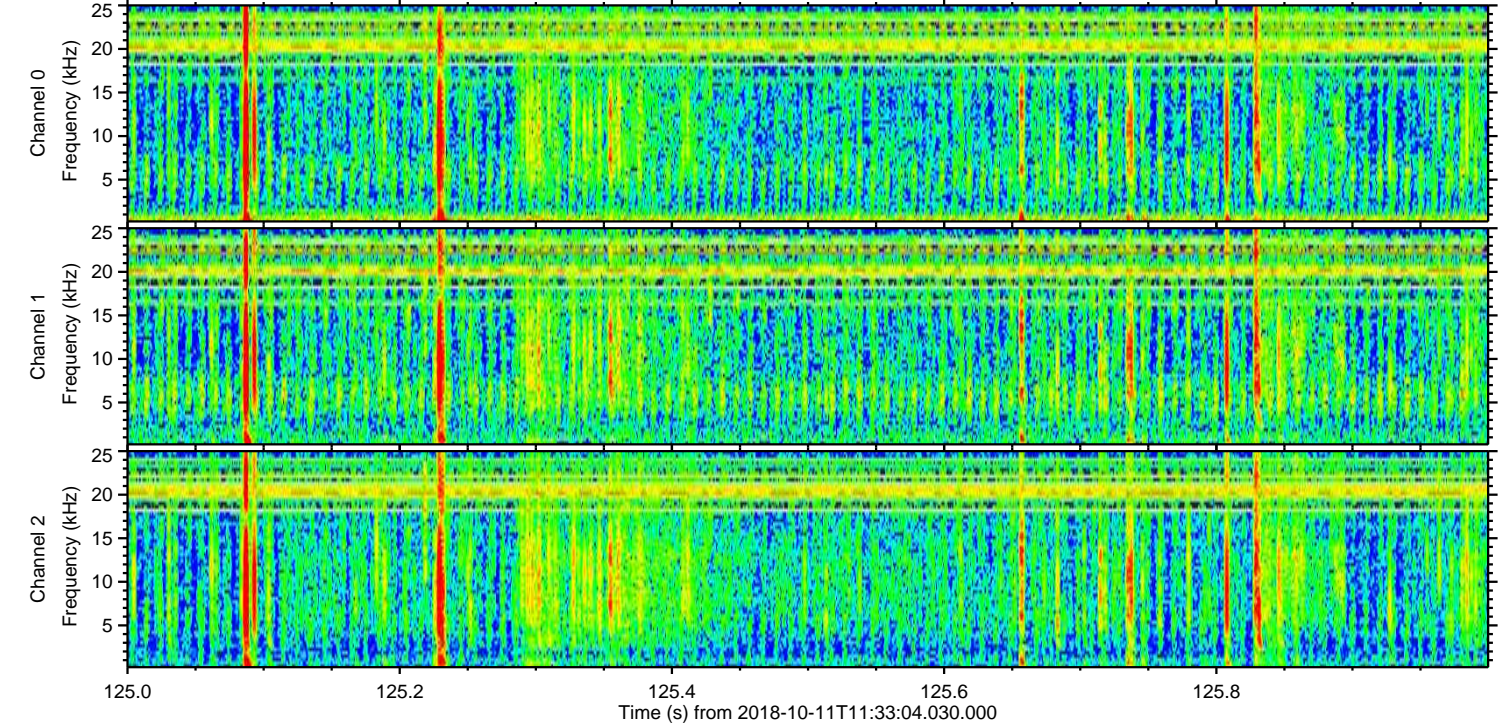
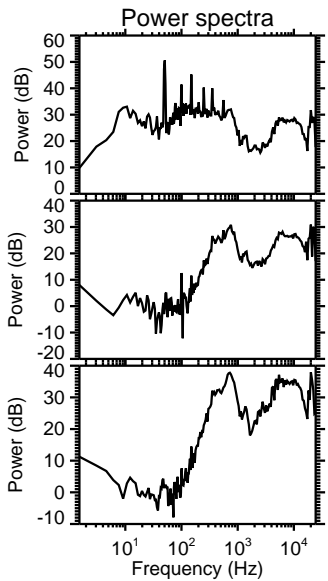
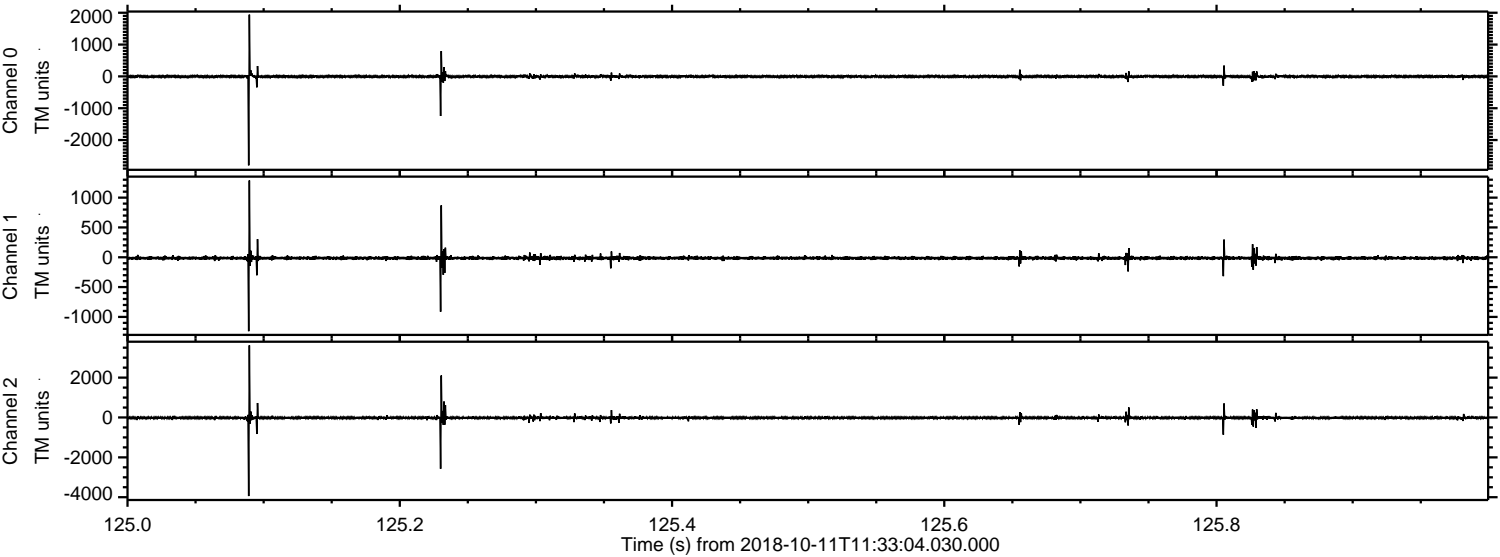

ELMAVAN 3D WAVEFORMS (Measured data sampled at 50 kHz) 51000 packets of 144 samples from 2018-10-11T11:33:04.030.000. Part 141/147

Processed Thu Oct 11 13:41:31 2018 by ELM ver.2012-10-06 from 001__elm20181011_113303__dat00.bin

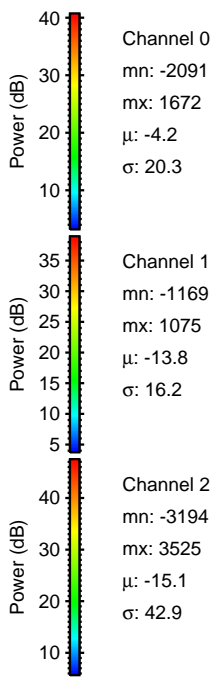
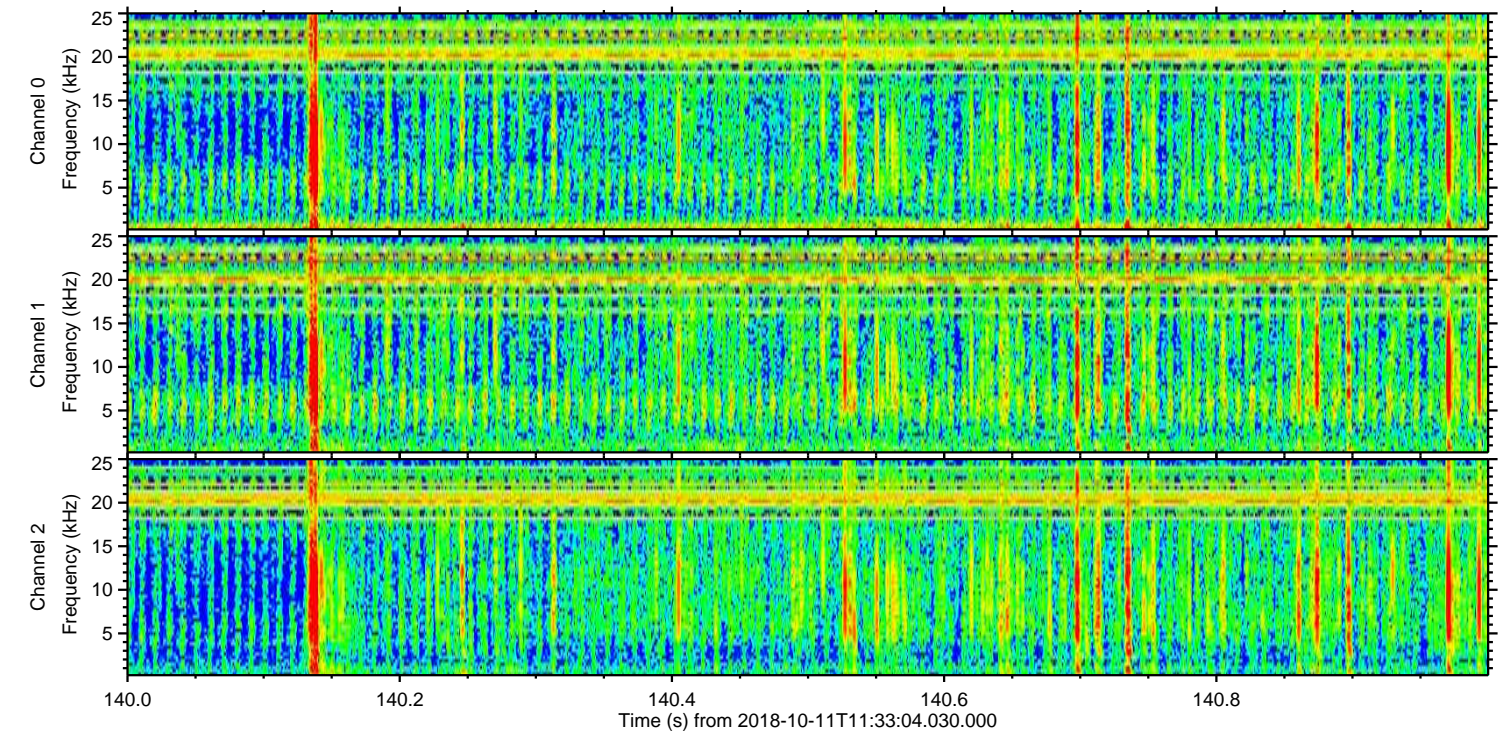
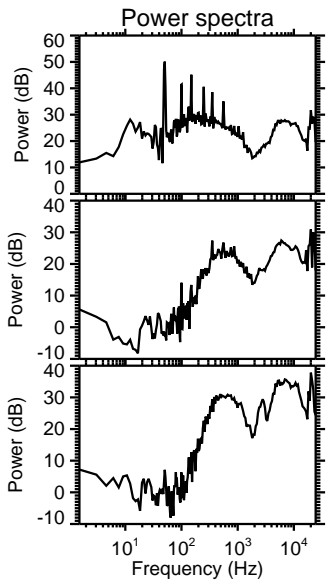
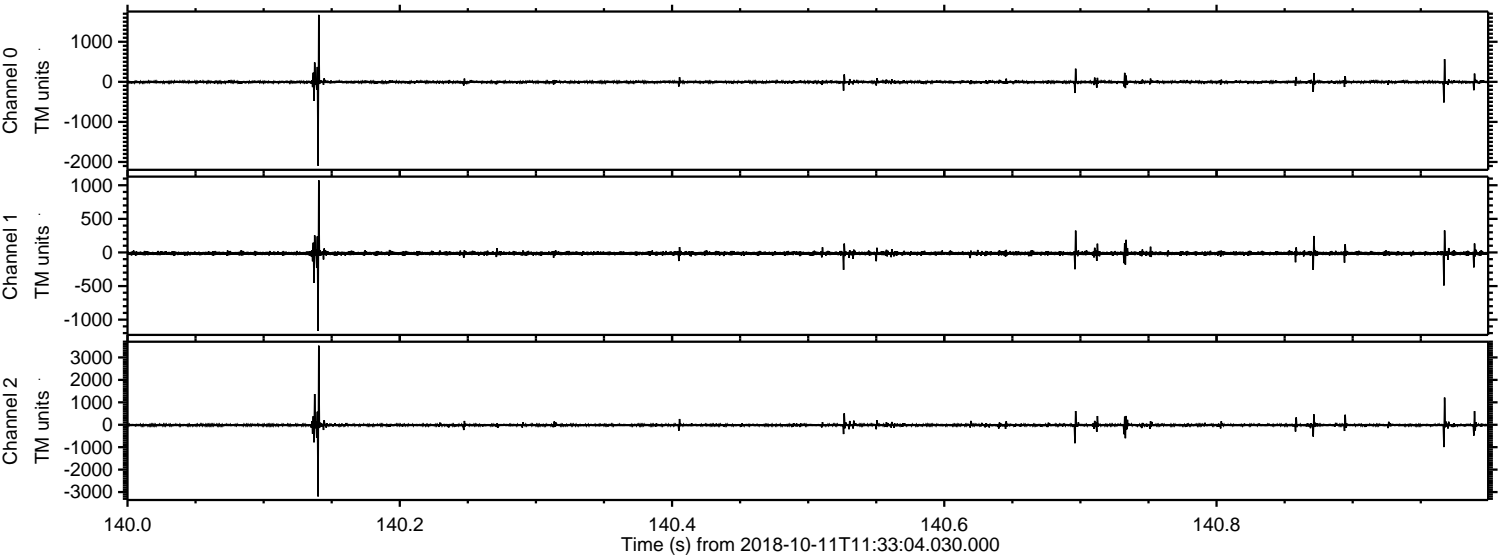

Channel 0
mn: -2091
mx: 1672
 μ : -4.2
 σ : 20.3

Channel 1
mn: -1169
mx: 1075
 μ : -13.8
 σ : 16.2

Channel 2
mn: -3194
mx: 3525
 μ : -15.1
 σ : 42.9

Processed Thu Oct 11 13:41:32 2018 by ELM ver.2012-10-06 from 001__elm20181011_113303__dat00.bin

