

ELMAVAN 3D WAVEFORMS (Measured data sampled at 50 kHz) 51000 packets of 144 samples from 2018-10-11T09:07:58.195.999.

Processed Thu Oct 11 11:16:09 2018 by ELM ver.2012-10-06 from 001__elm20181011_090757__dat00.bin

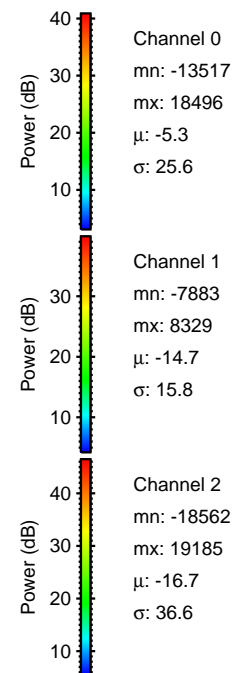

Processed Thu Oct 11 11:16:15 2018 by ELM ver.2012-10-06 from 001__elm20181011_090757__dat00.bin

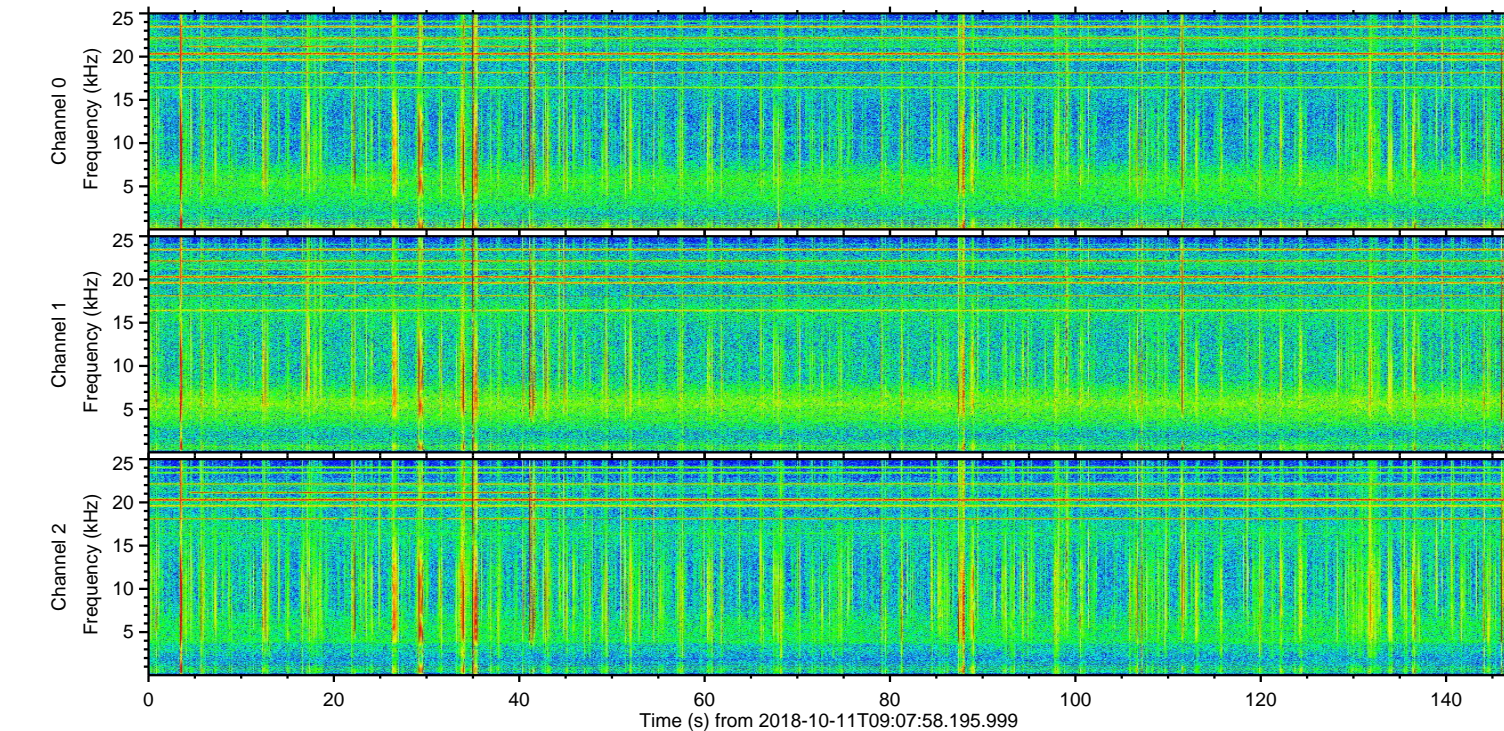
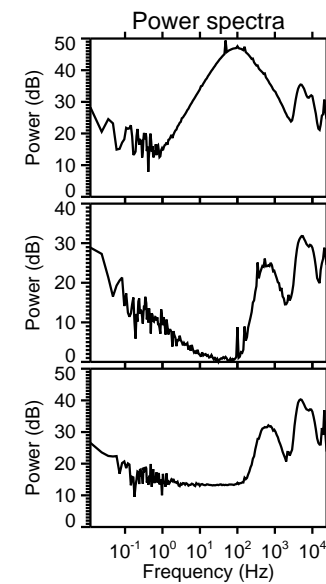
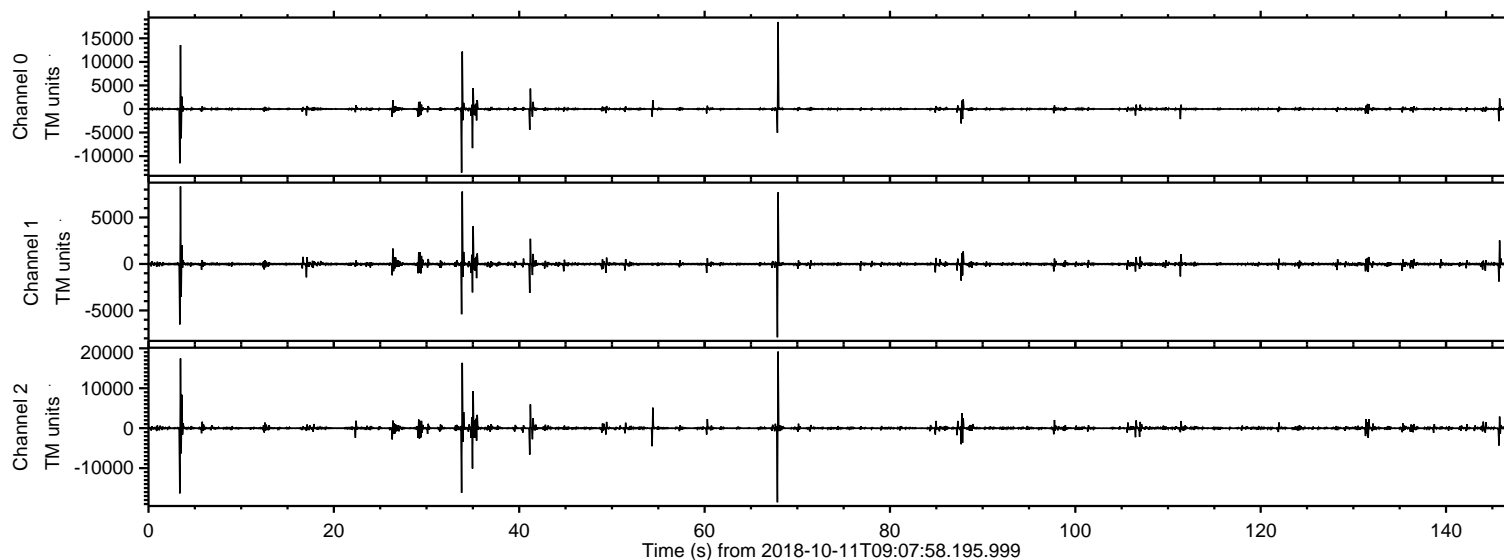
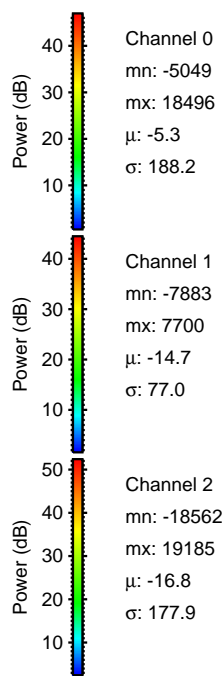
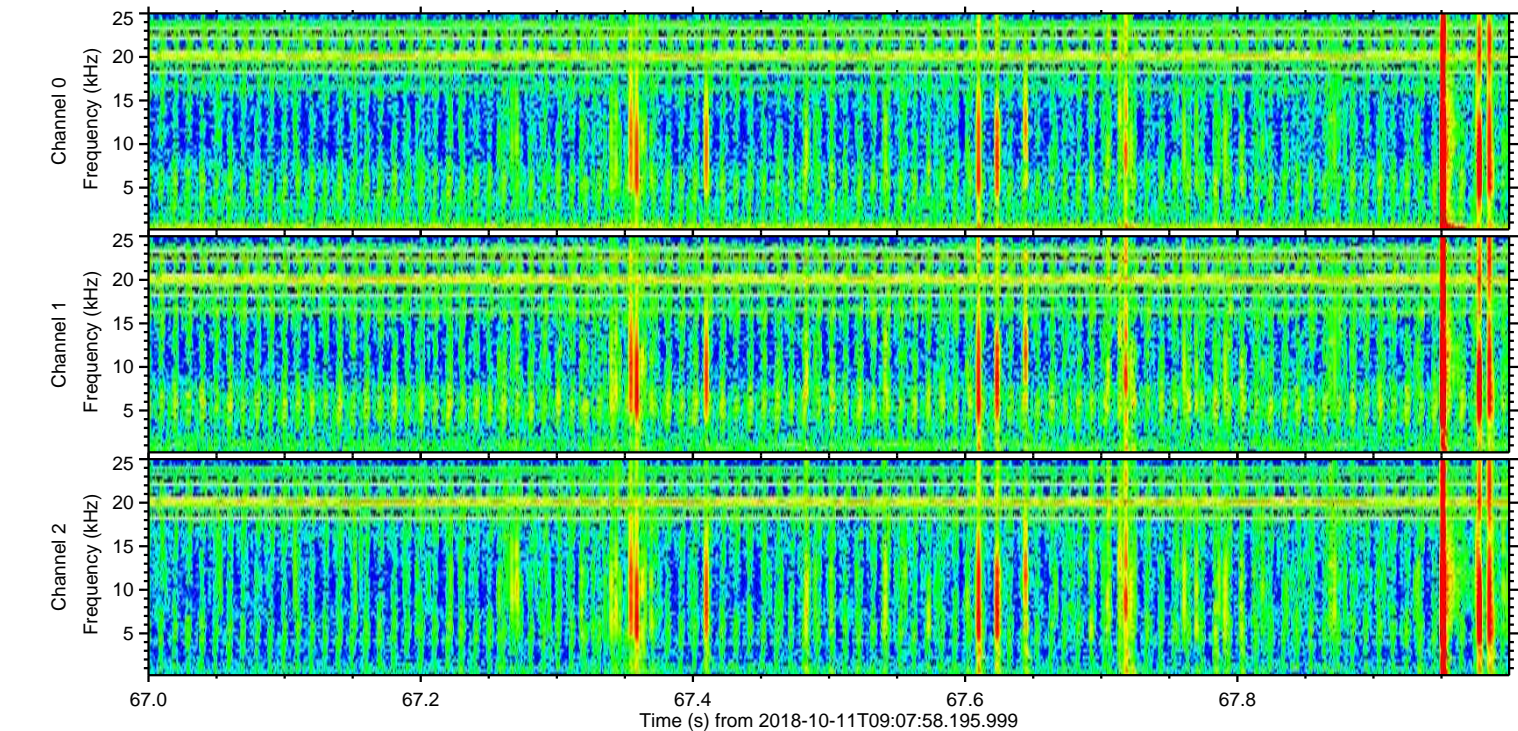
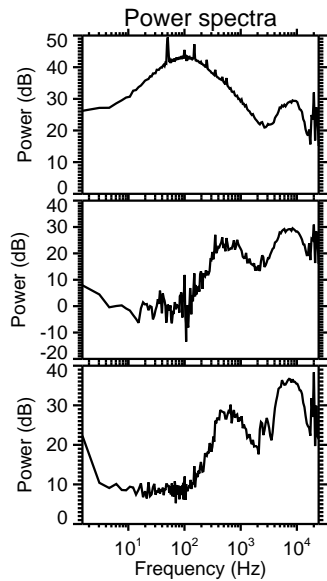
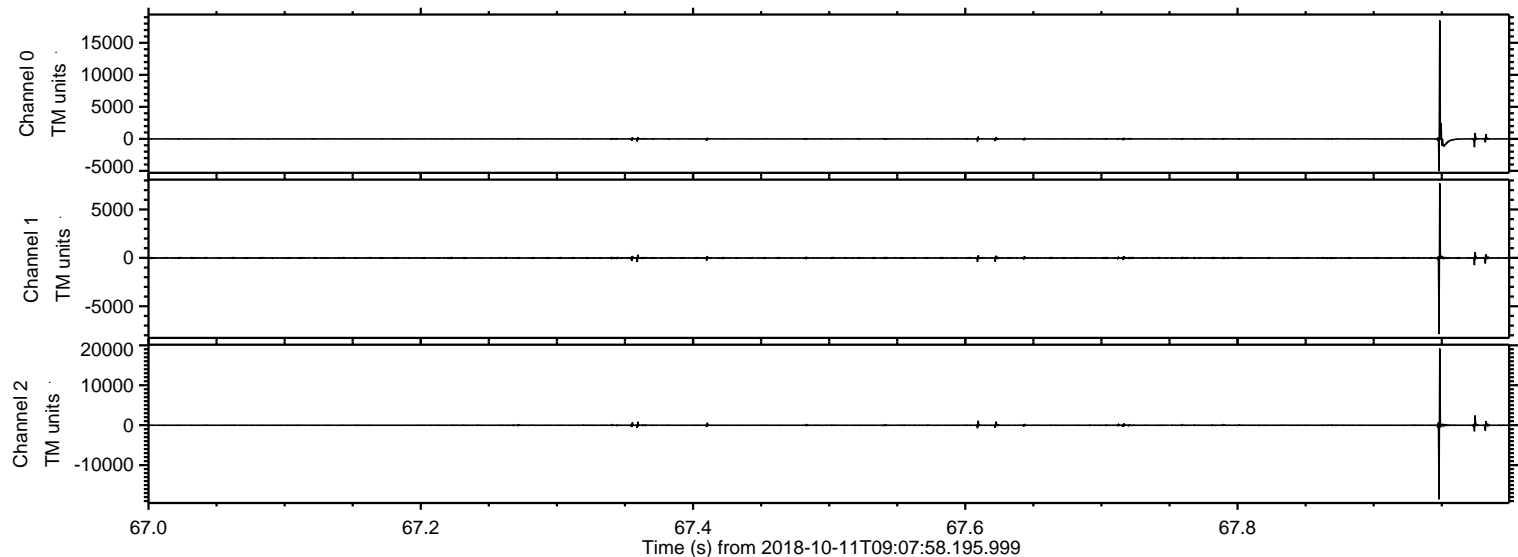

ELMAVAN 3D WAVEFORMS (Measured data sampled at 50 kHz) 51000 packets of 144 samples from 2018-10-11T09:07:58.195.999. Part 4/147

Processed Thu Oct 11 11:16:16 2018 by ELM ver.2012-10-06 from 001__elm20181011_090757__dat00.bin

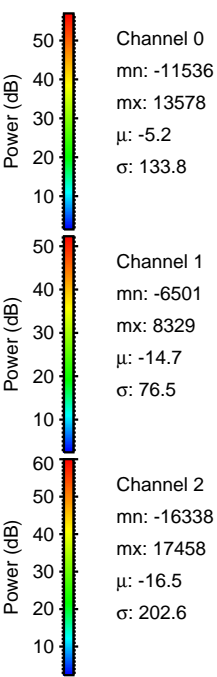
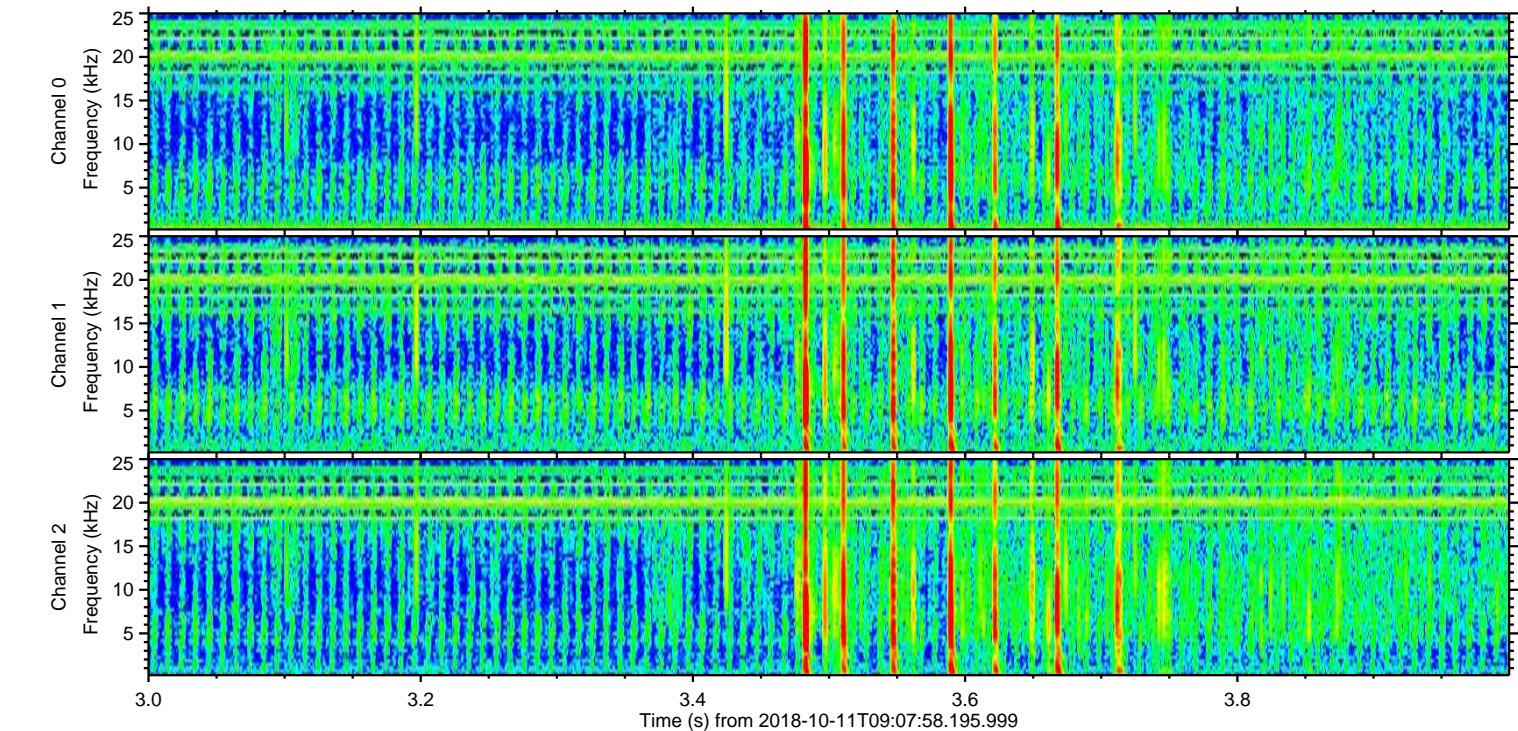
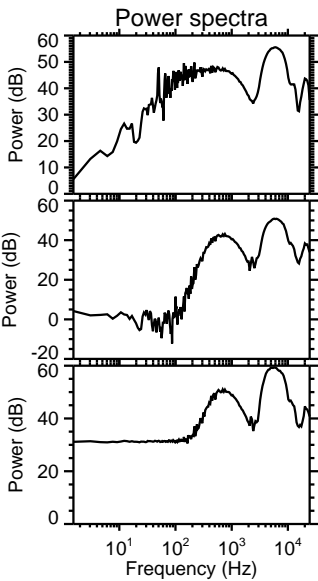
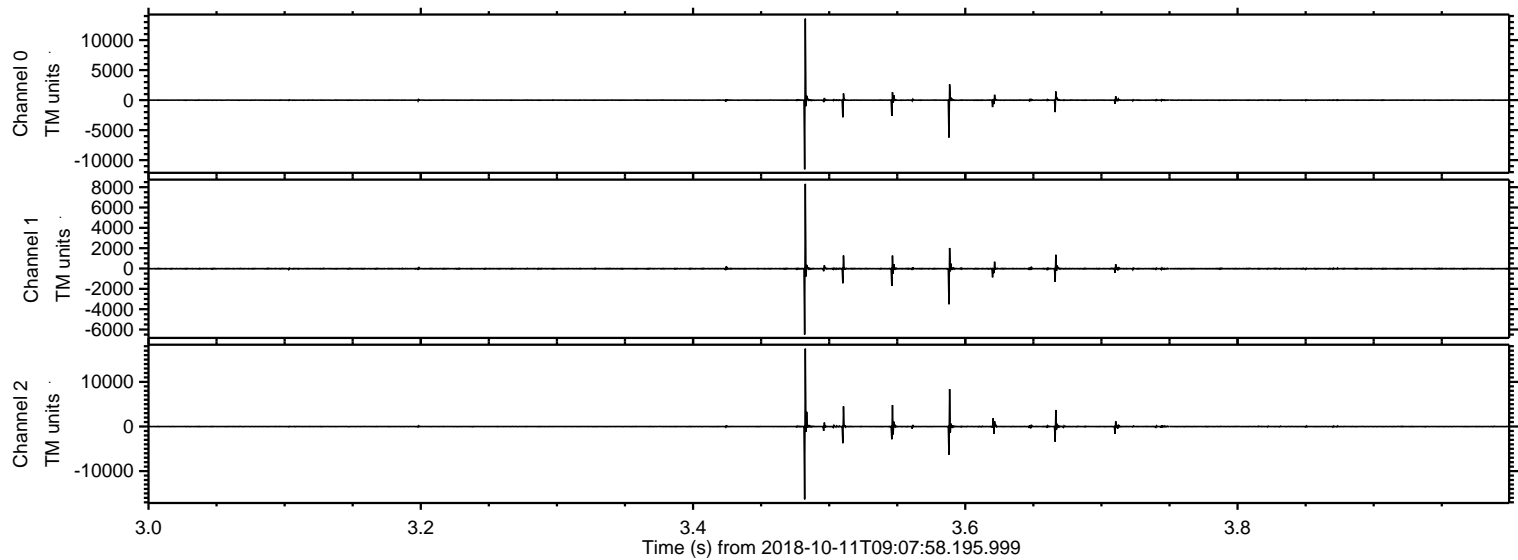

Processed Thu Oct 11 11:16:16 2018 by ELM ver.2012-10-06 from 001__elm20181011_090757__dat00.bin

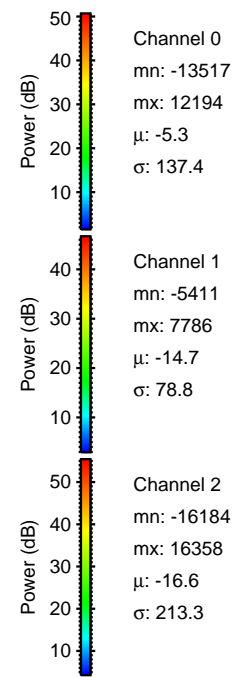
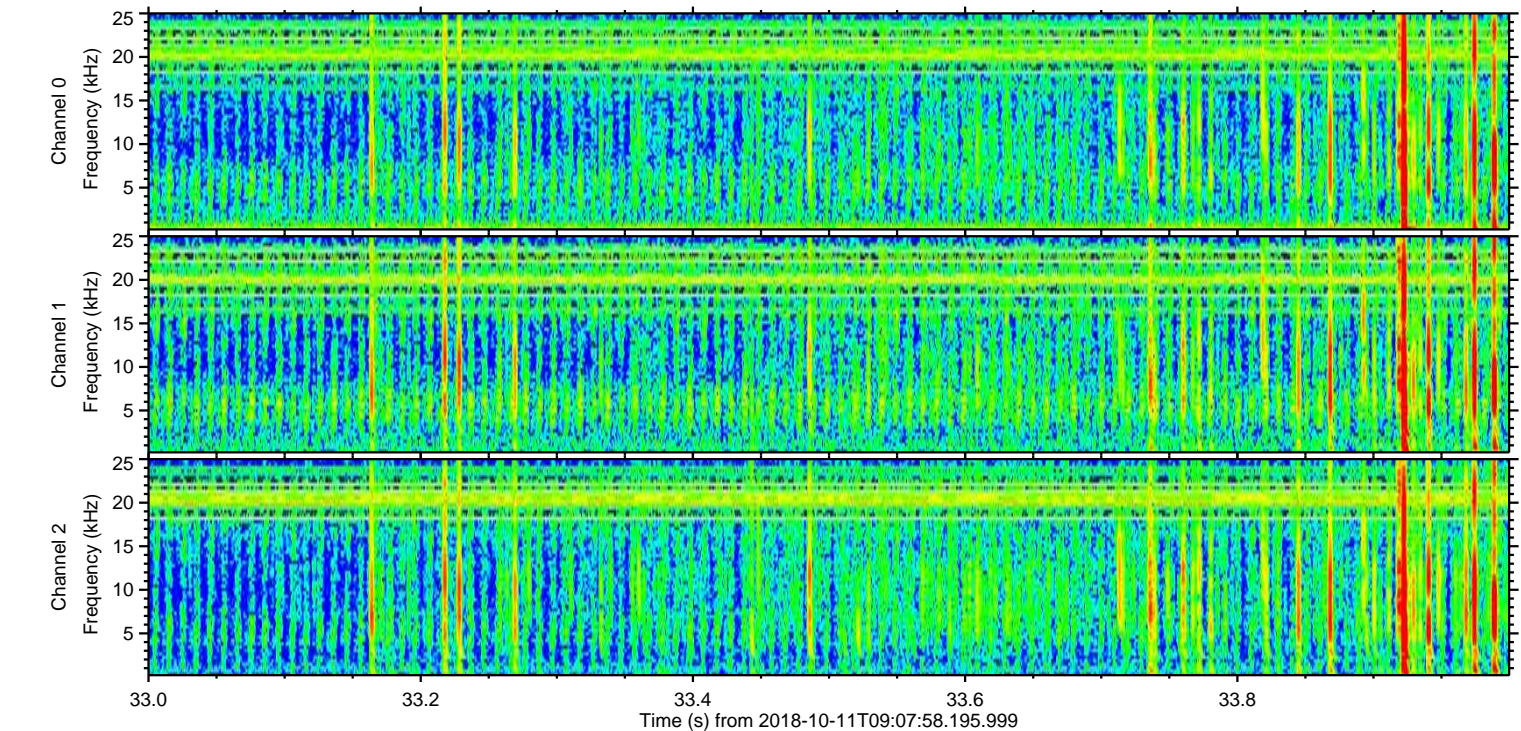
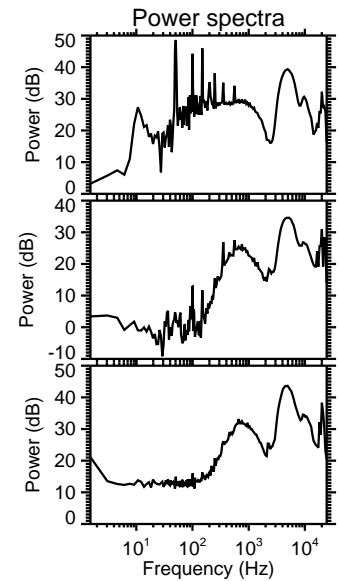
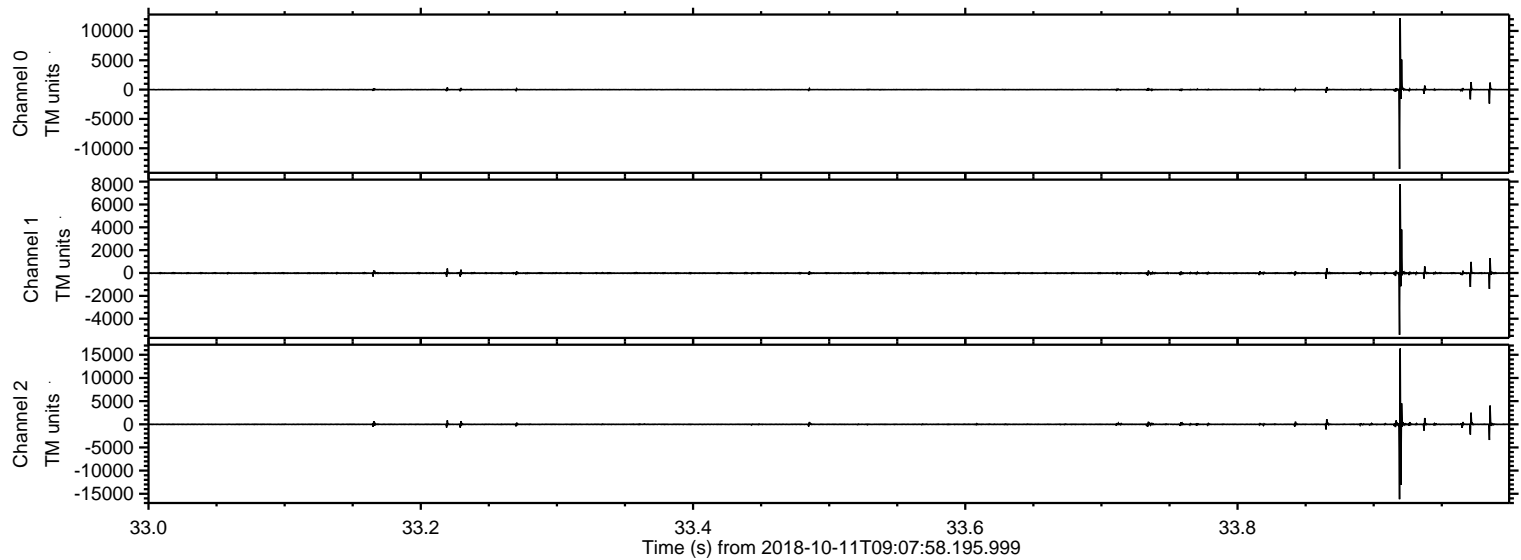

Processed Thu Oct 11 11:16:17 2018 by ELM ver.2012-10-06 from 001__elm20181011_090757__dat00.bin

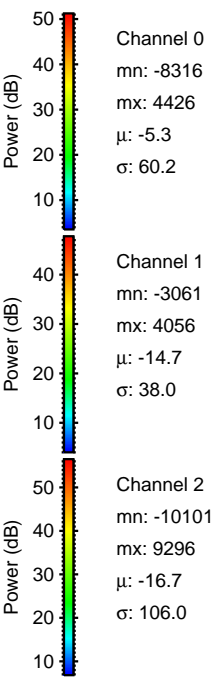
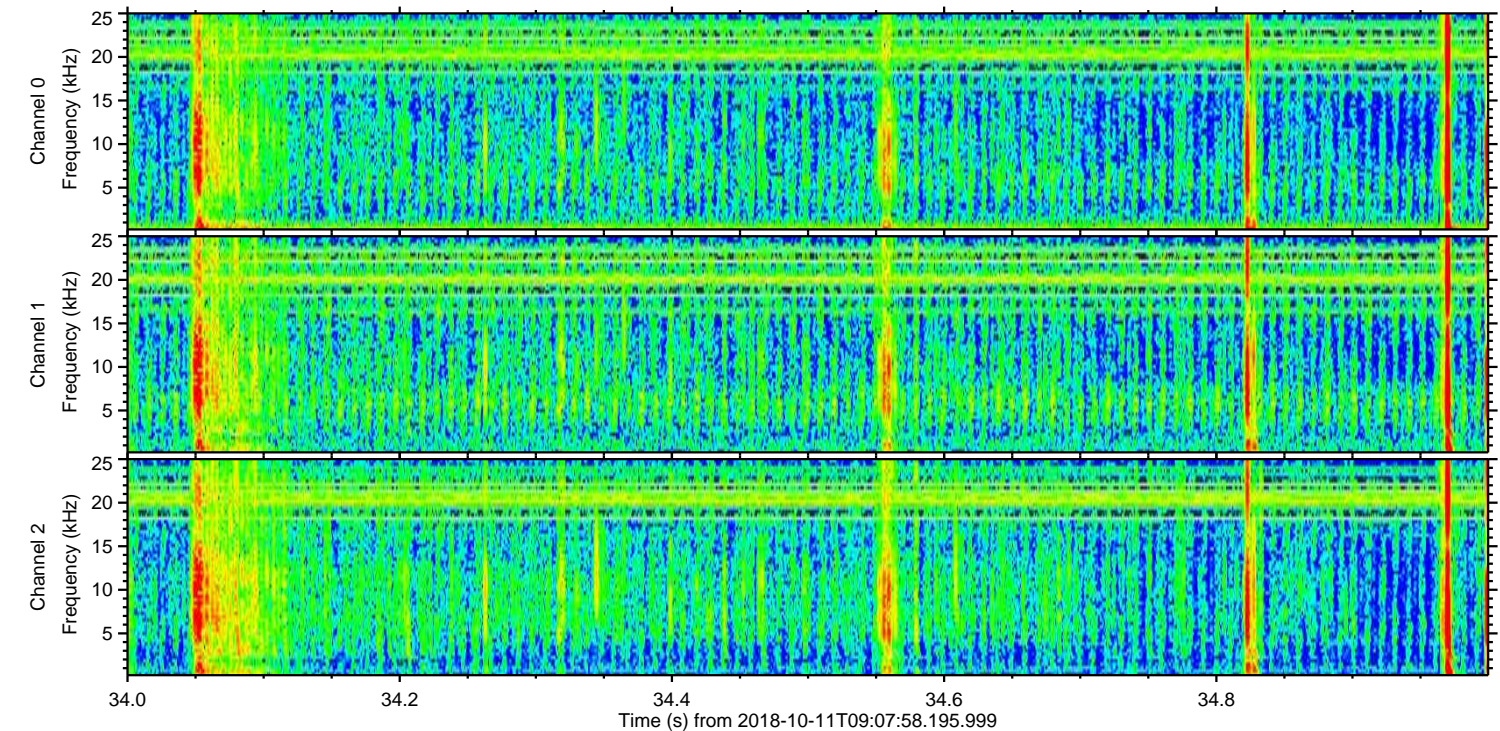
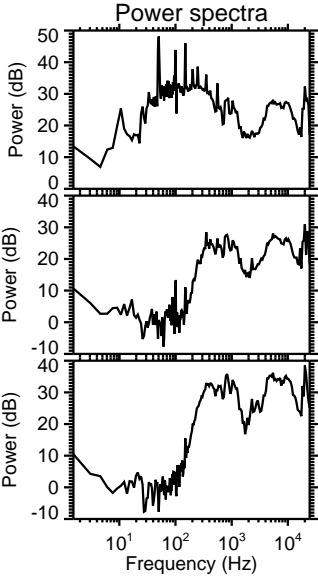
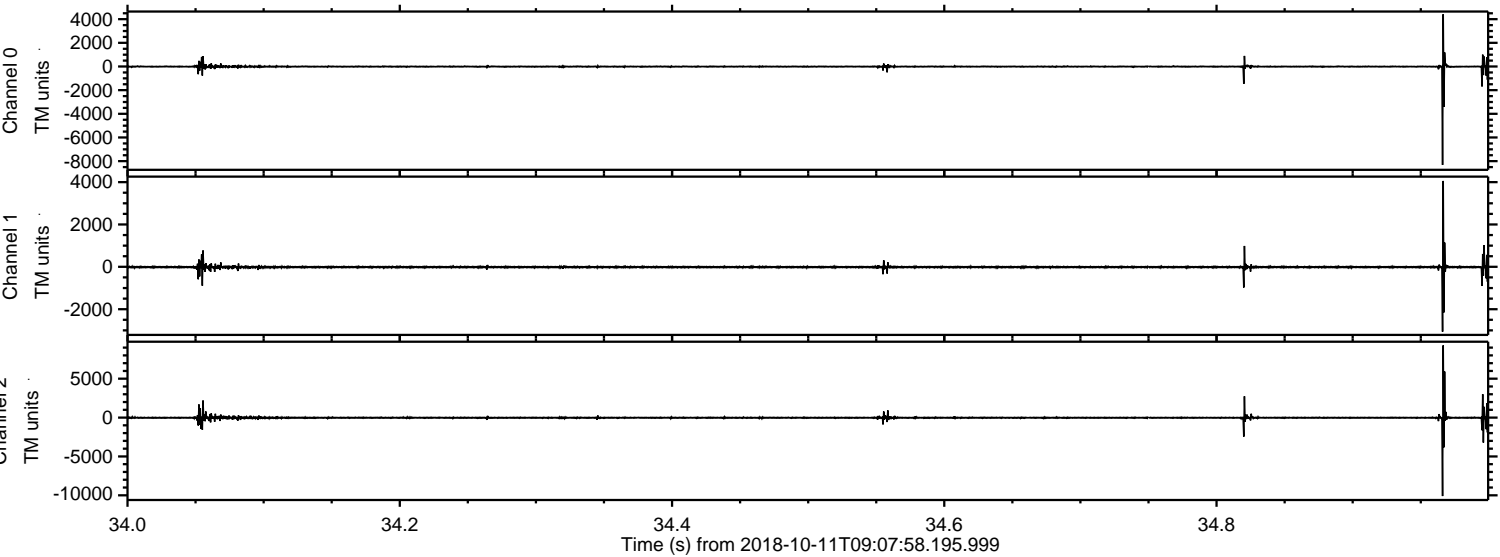

Processed Thu Oct 11 11:16:18 2018 by ELM ver.2012-10-06 from 001__elm20181011_090757__dat00.bin

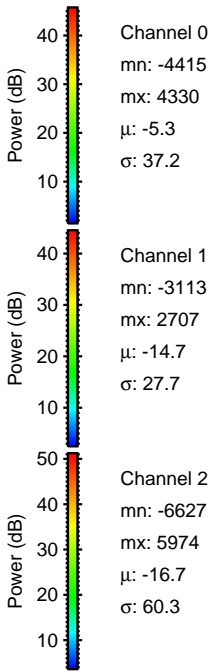
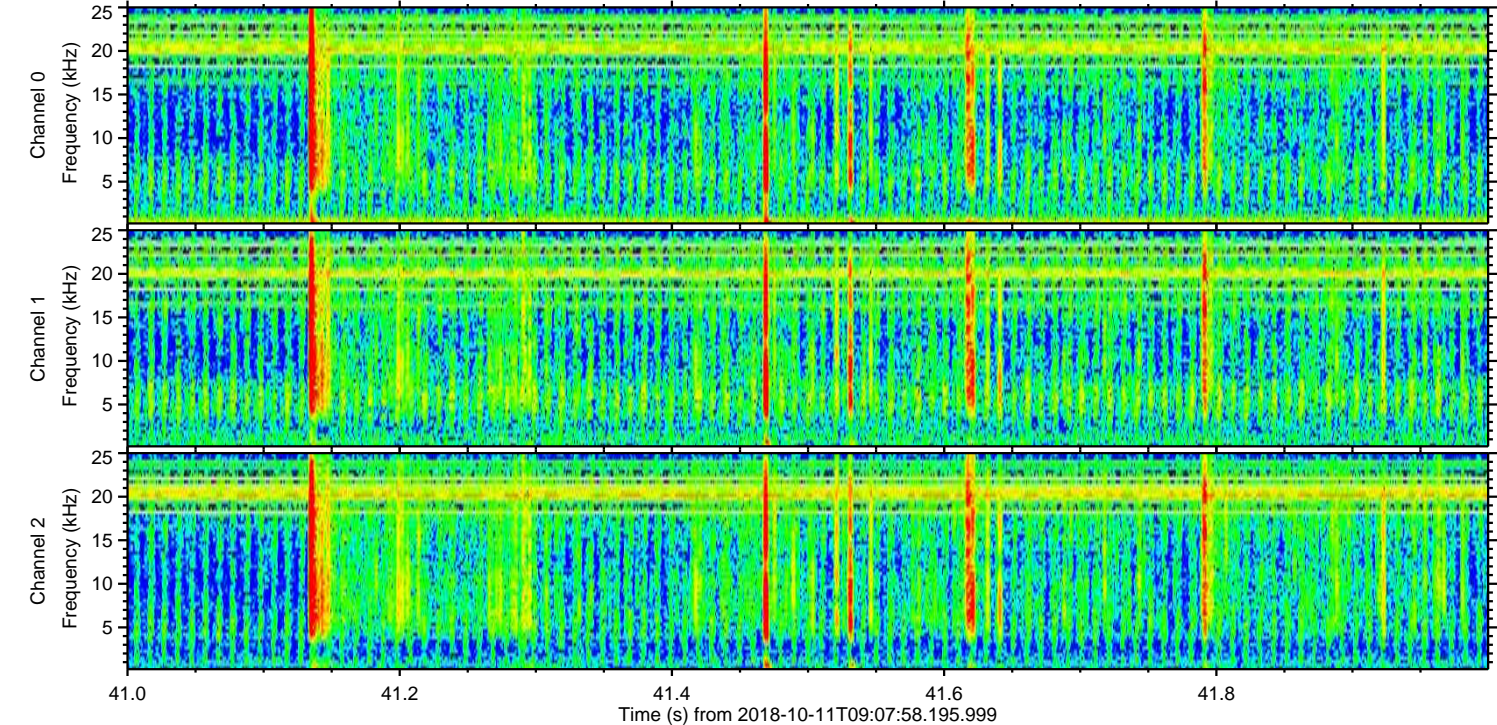
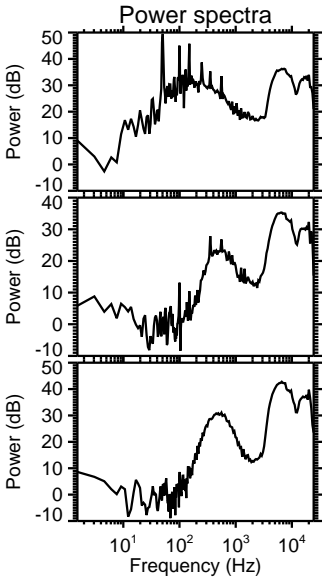
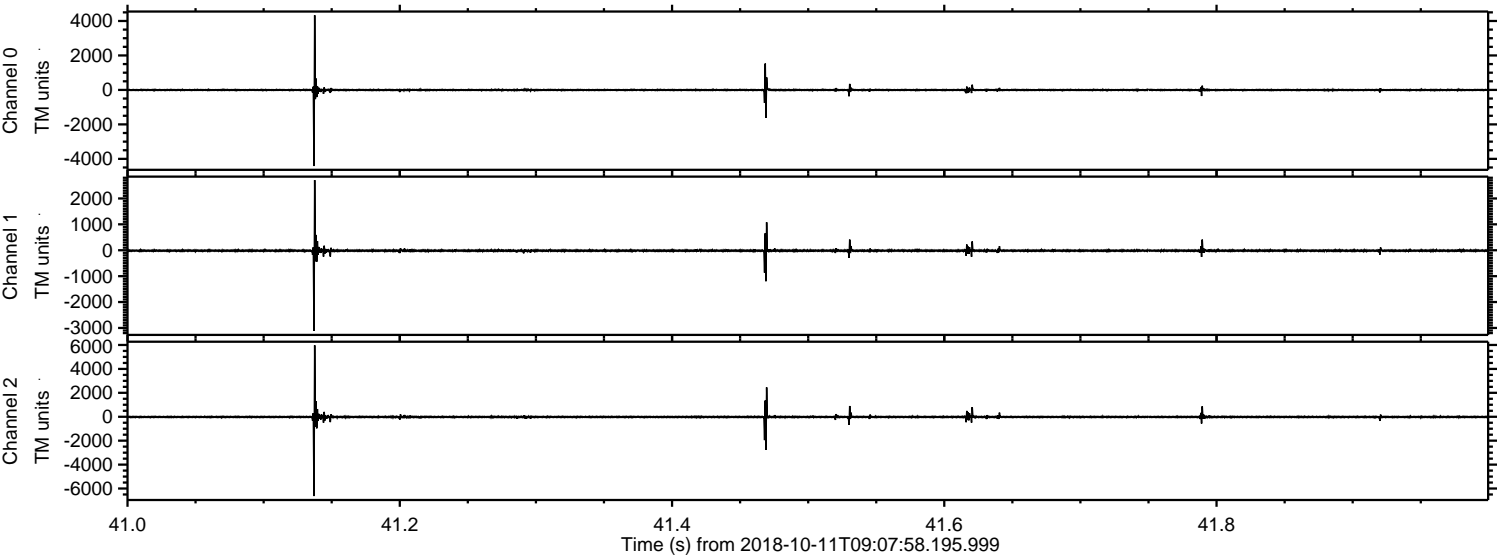

Processed Thu Oct 11 11:16:19 2018 by ELM ver.2012-10-06 from 001__elm20181011_090757__dat00.bin

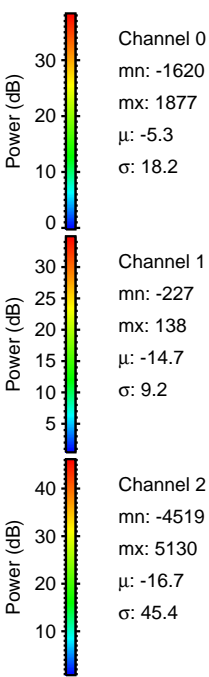
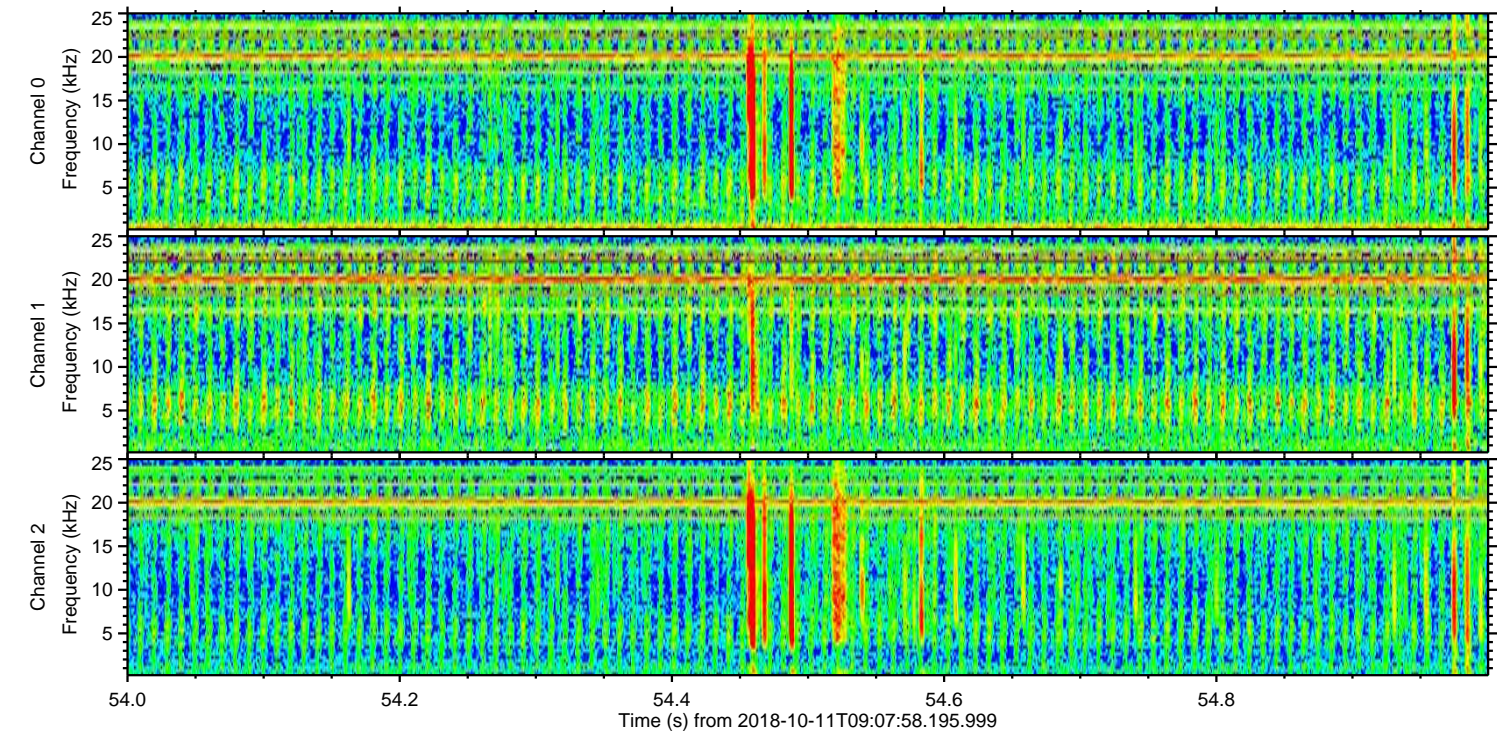
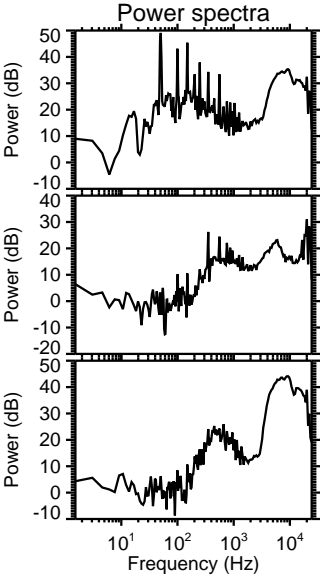
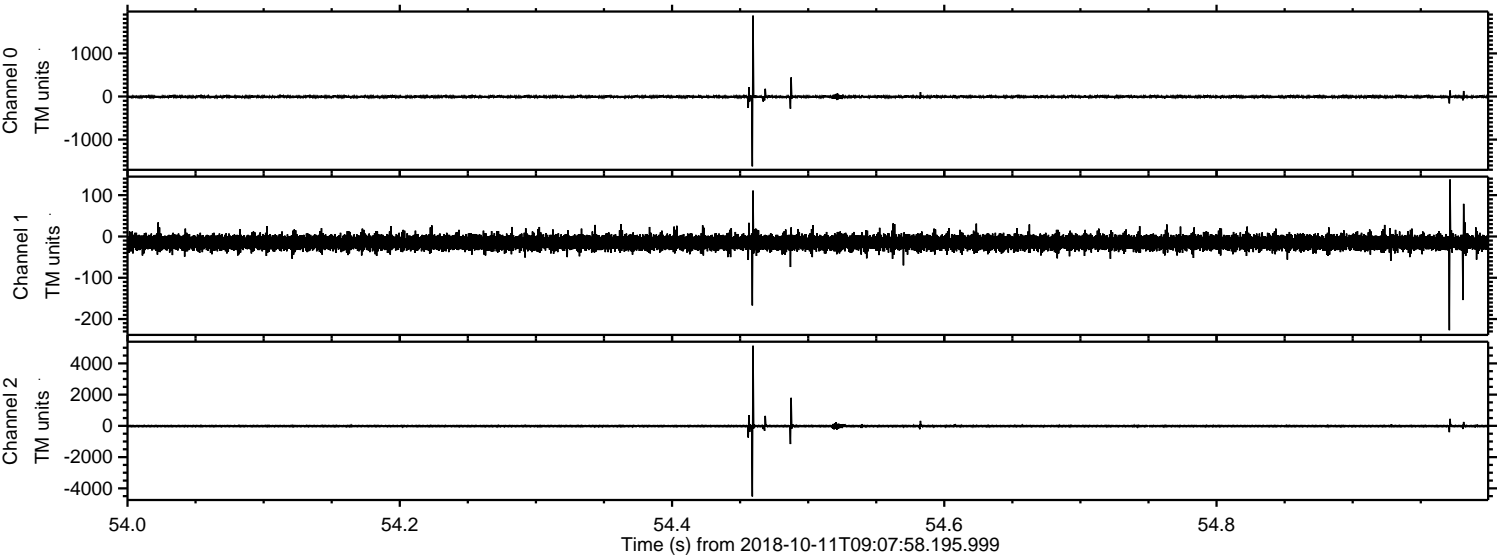

ELMAVAN 3D WAVEFORMS (Measured data sampled at 50 kHz) 51000 packets of 144 samples from 2018-10-11T09:07:58.195.999. Part 146/147

Processed Thu Oct 11 11:16:20 2018 by ELM ver.2012-10-06 from 001__elm20181011_090757__dat00.bin

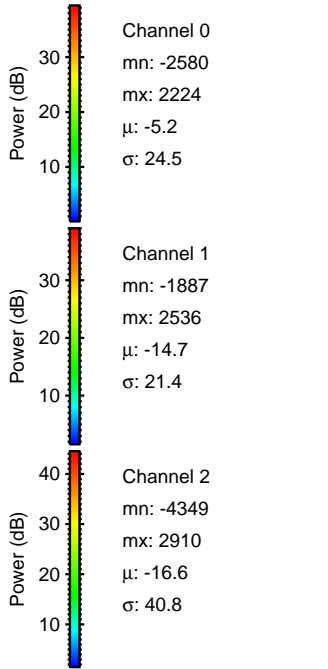
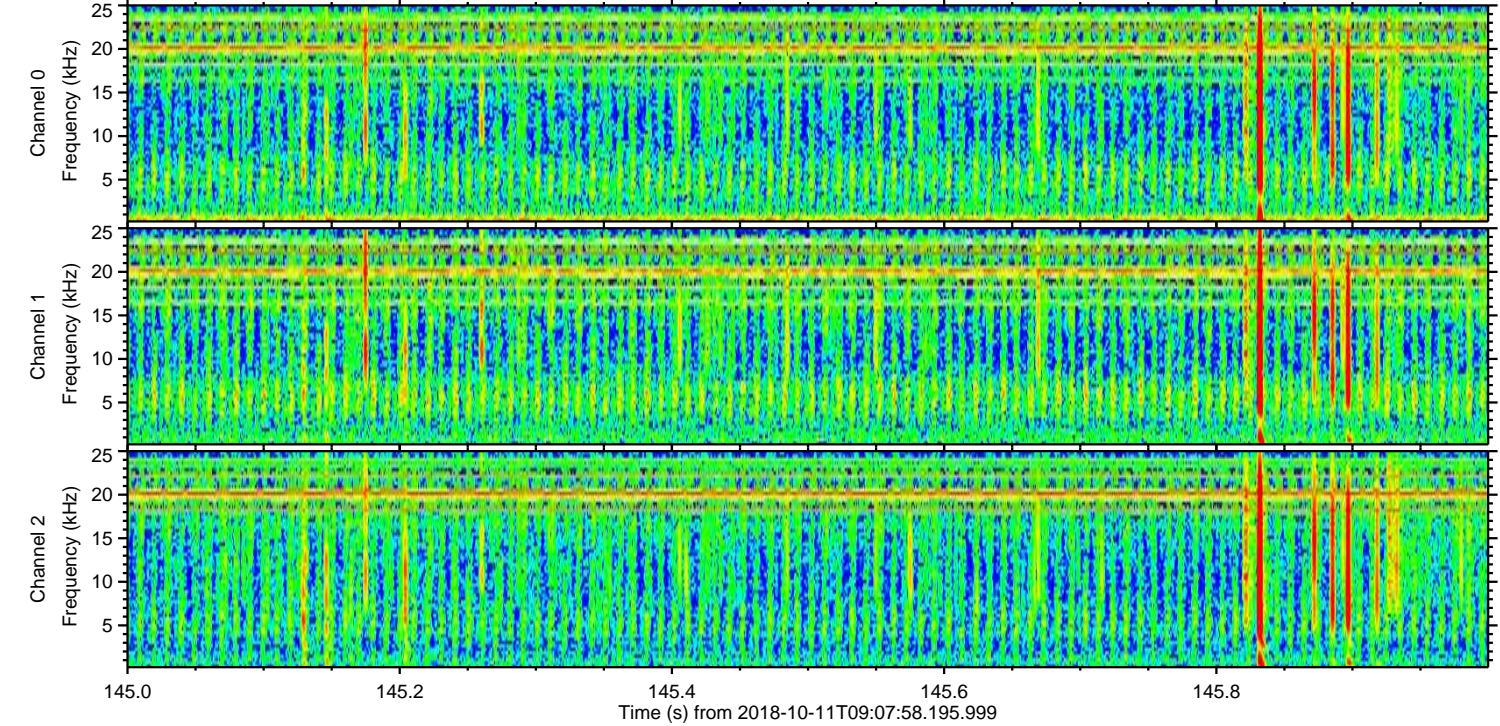
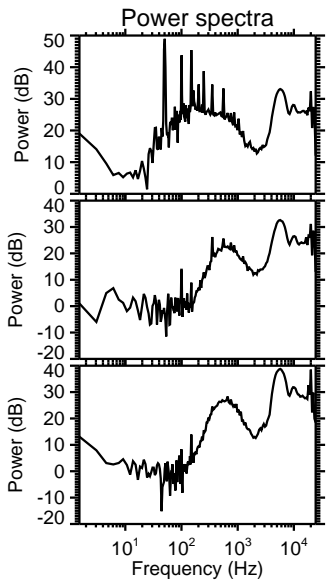
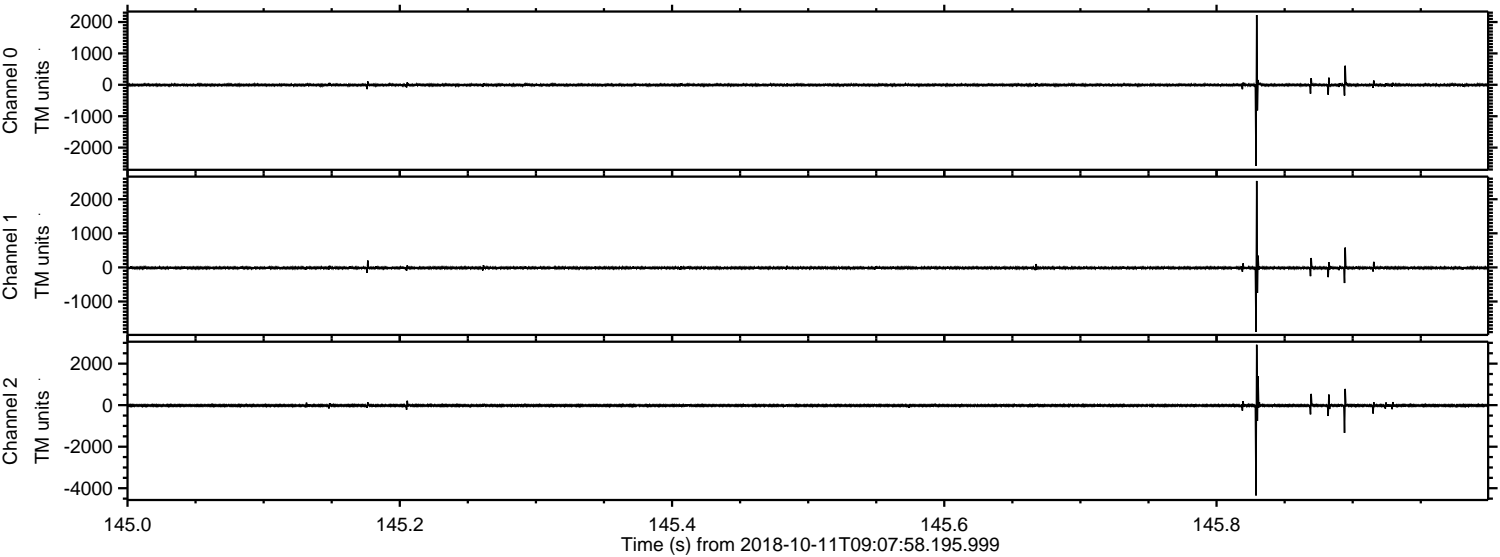

ELMAVAN 3D WAVEFORMS (Measured data sampled at 50 kHz) 51000 packets of 144 samples from 2018-10-11T09:07:58.195.999. Part 88/147

Processed Thu Oct 11 11:16:20 2018 by ELM ver.2012-10-06 from 001__elm20181011_090757__dat00.bin

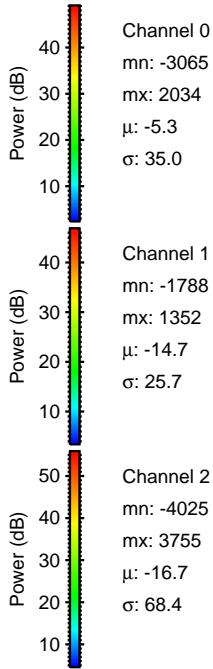
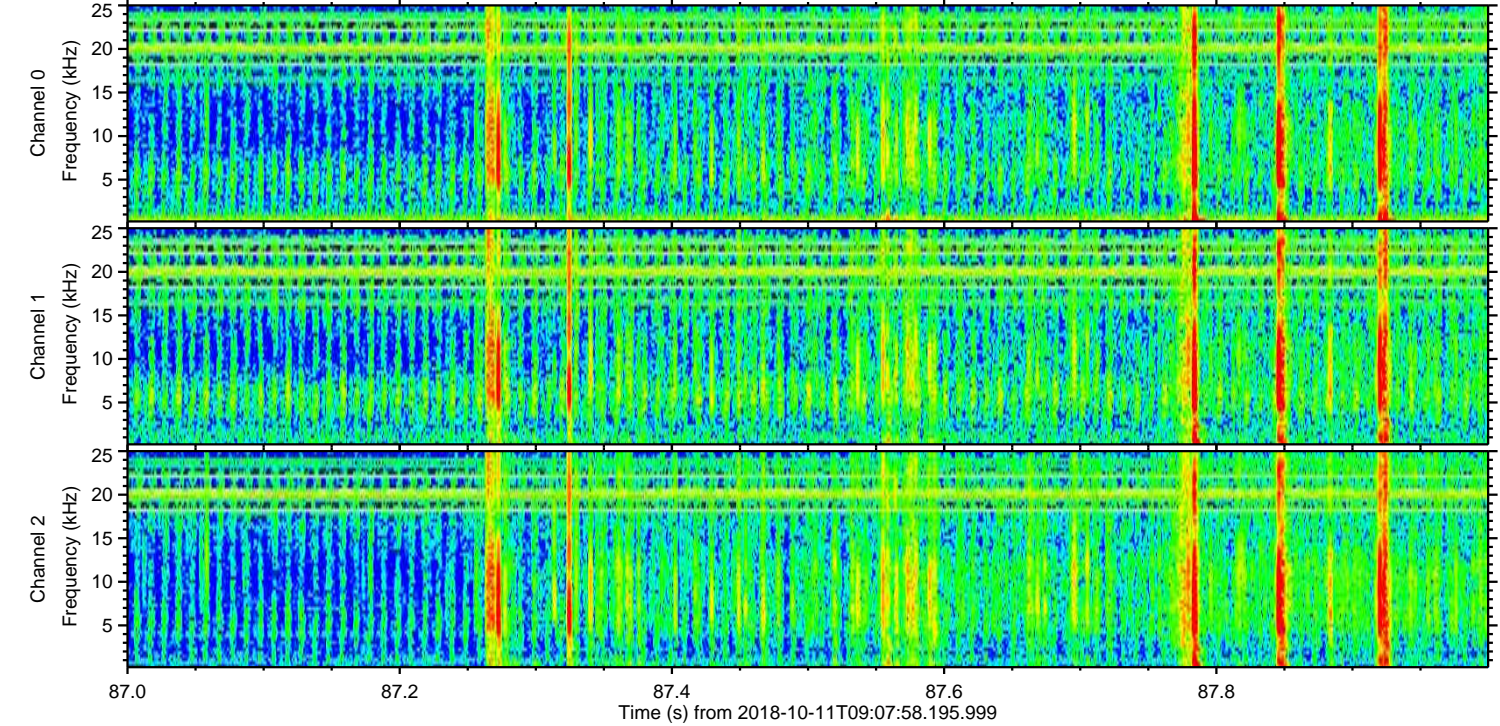
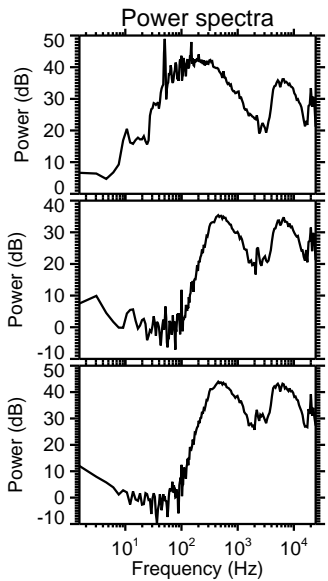
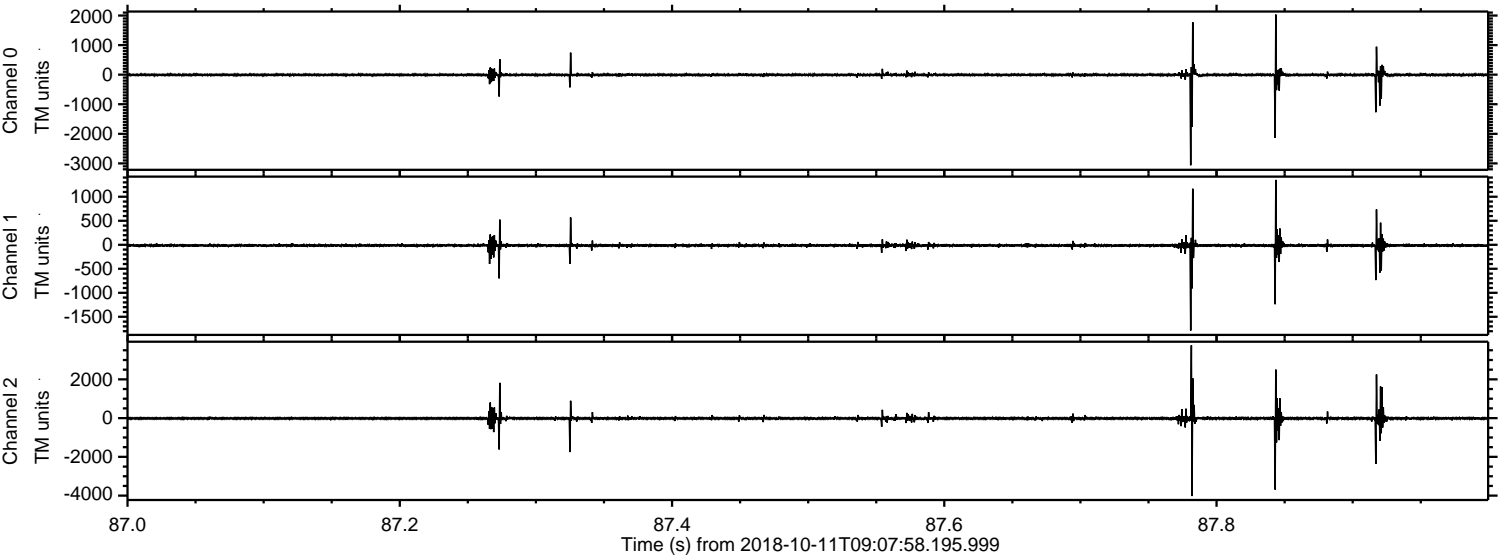

Channel 0
mn: -3065
mx: 2034
 μ : -5.3
 σ : 35.0

Channel 1
mn: -1788
mx: 1352
 μ : -14.7
 σ : 25.7

Channel 2
mn: -4025
mx: 3755
 μ : -16.7
 σ : 68.4

Processed Thu Oct 11 11:16:21 2018 by ELM ver.2012-10-06 from 001__elm20181011_090757__dat00.bin

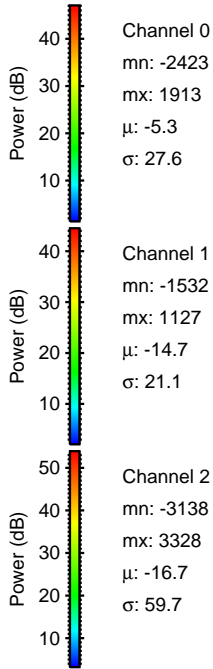
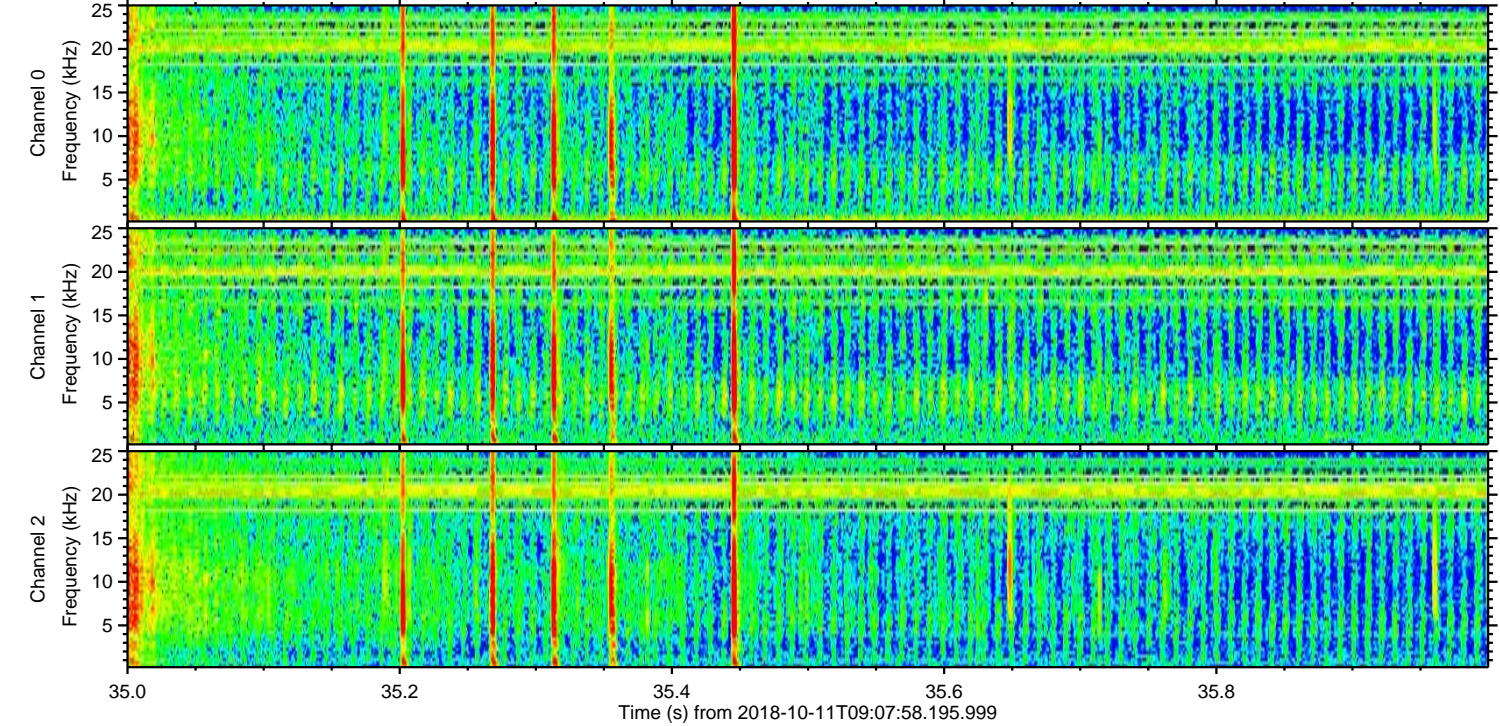
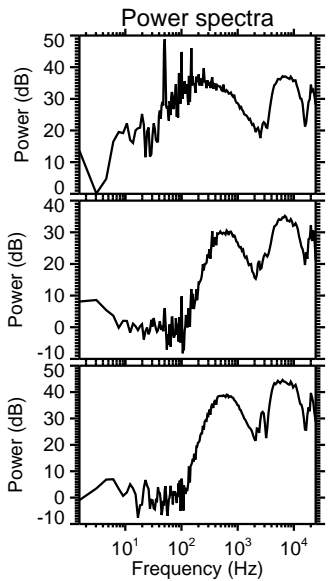
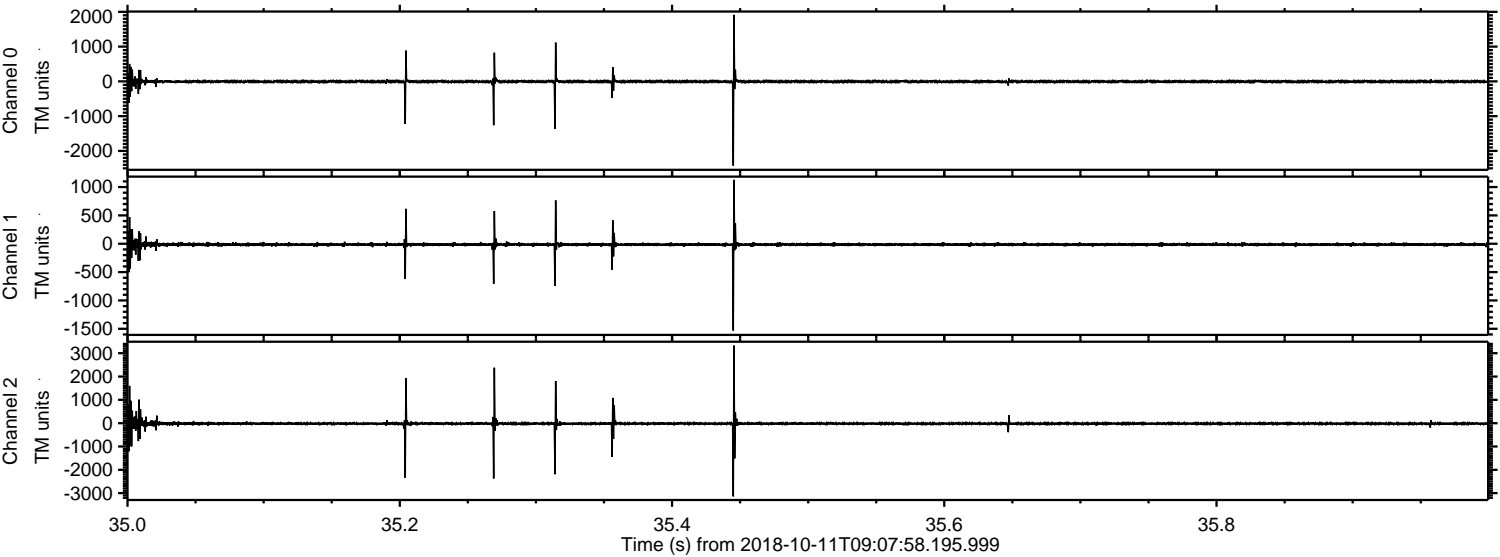

Channel 0
mn: -2423
mx: 1913
 μ : -5.3
 σ : 27.6

Channel 1
mn: -1532
mx: 1127
 μ : -14.7
 σ : 21.1

Channel 2
mn: -3138
mx: 3328
 μ : -16.7
 σ : 59.7

Processed Thu Oct 11 11:16:22 2018 by ELM ver.2012-10-06 from 001__elm20181011_090757__dat00.bin

