

ELMAVAN 3D WAVEFORMS (Measured data sampled at 50 kHz) 51000 packets of 144 samples from 2018-10-11T08:52:57.580.999.

Processed Thu Oct 11 11:01:25 2018 by ELM ver.2012-10-06 from 001__elm20181011_085256__dat00.bin

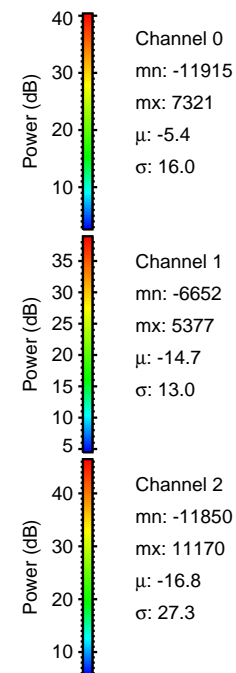
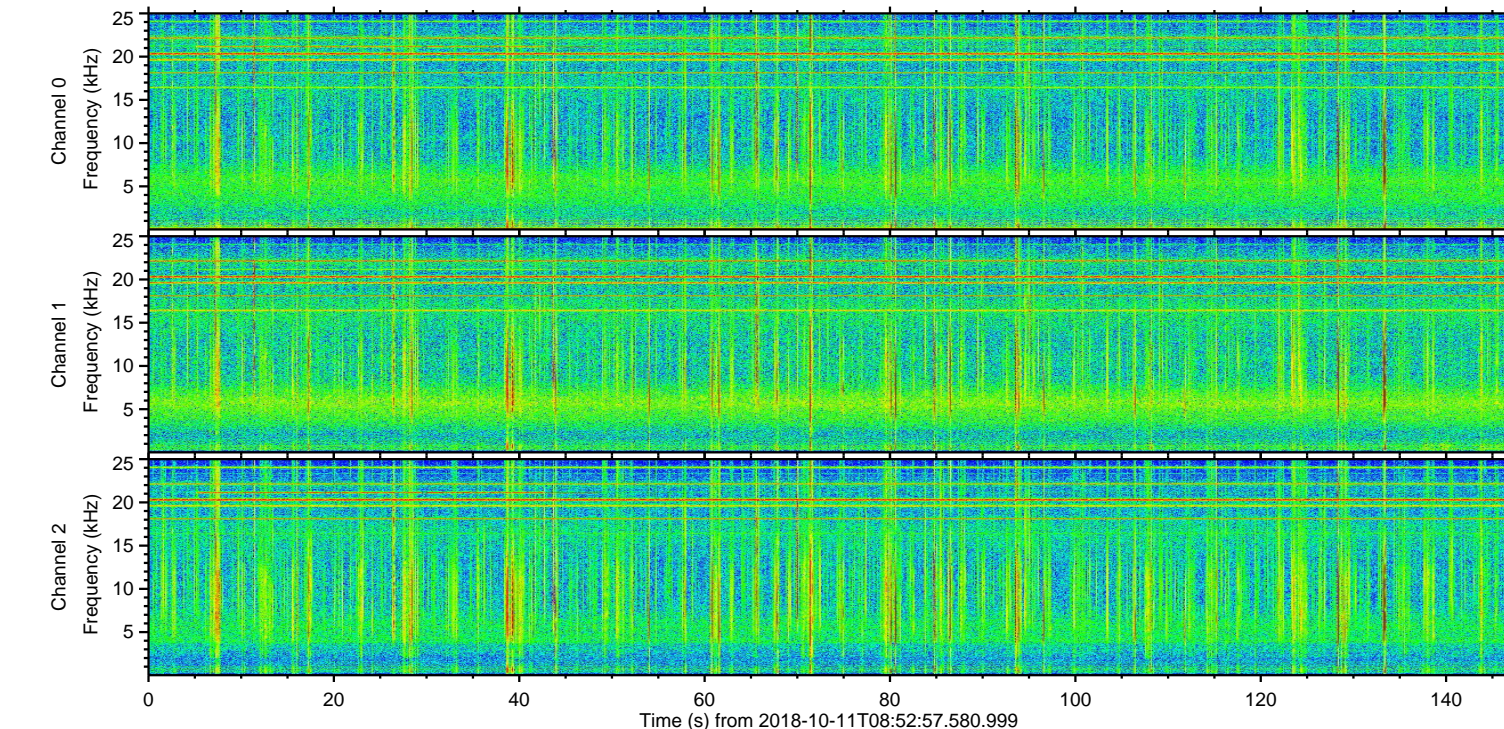
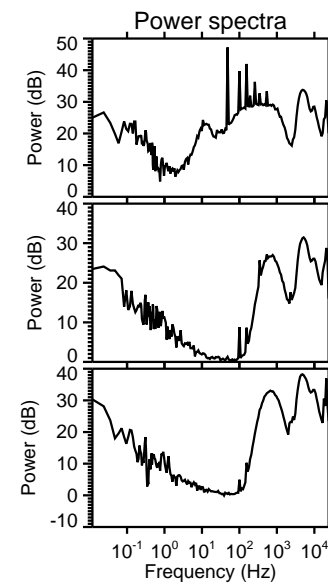
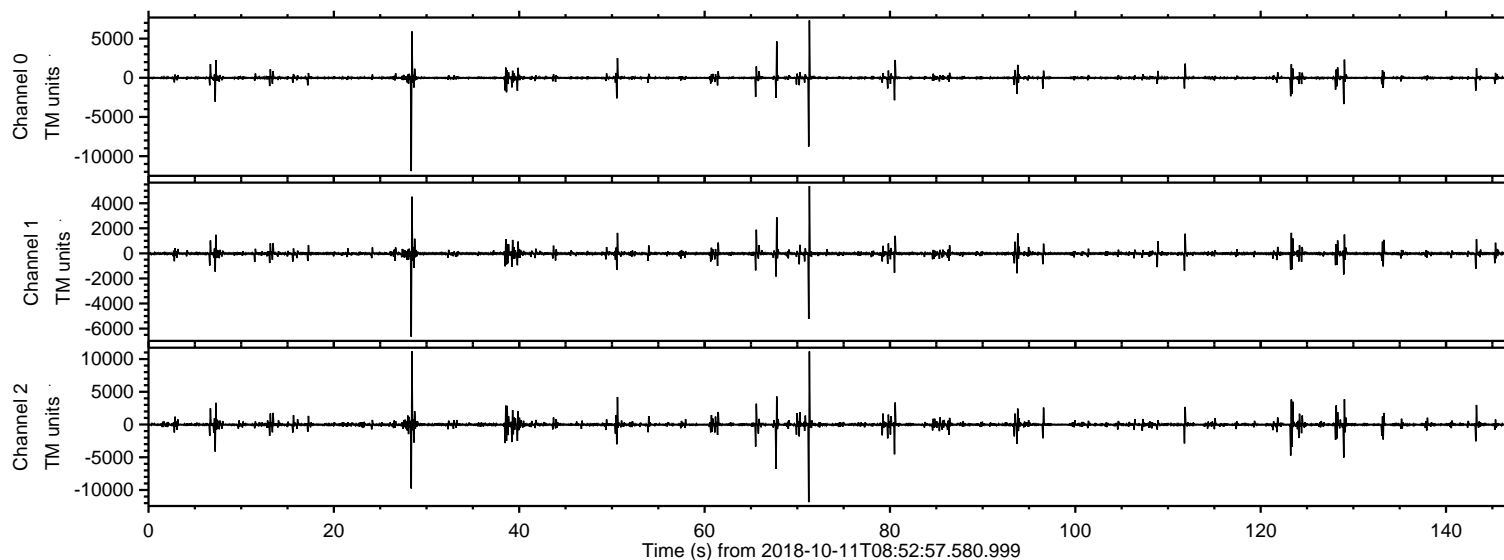

ELMAVAN 3D WAVEFORMS (Measured data sampled at 50 kHz) 51000 packets of 144 samples from 2018-10-11T08:52:57.580.999. Part 29/147

Processed Thu Oct 11 11:01:31 2018 by ELM ver.2012-10-06 from 001__elm20181011_085256__dat00.bin

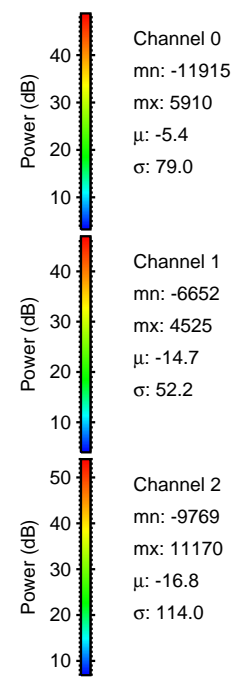
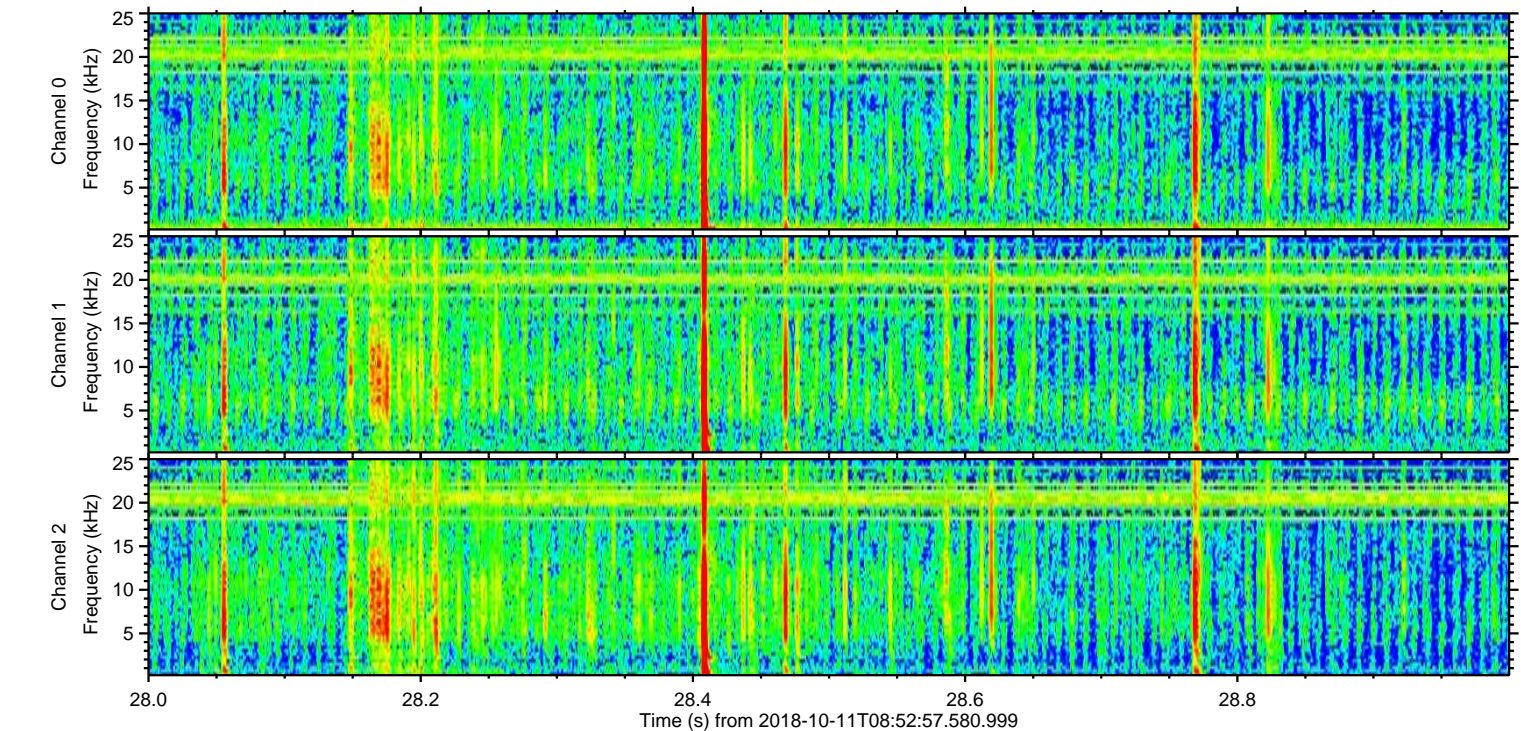
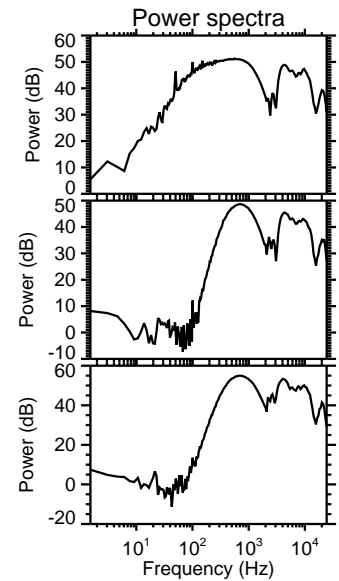
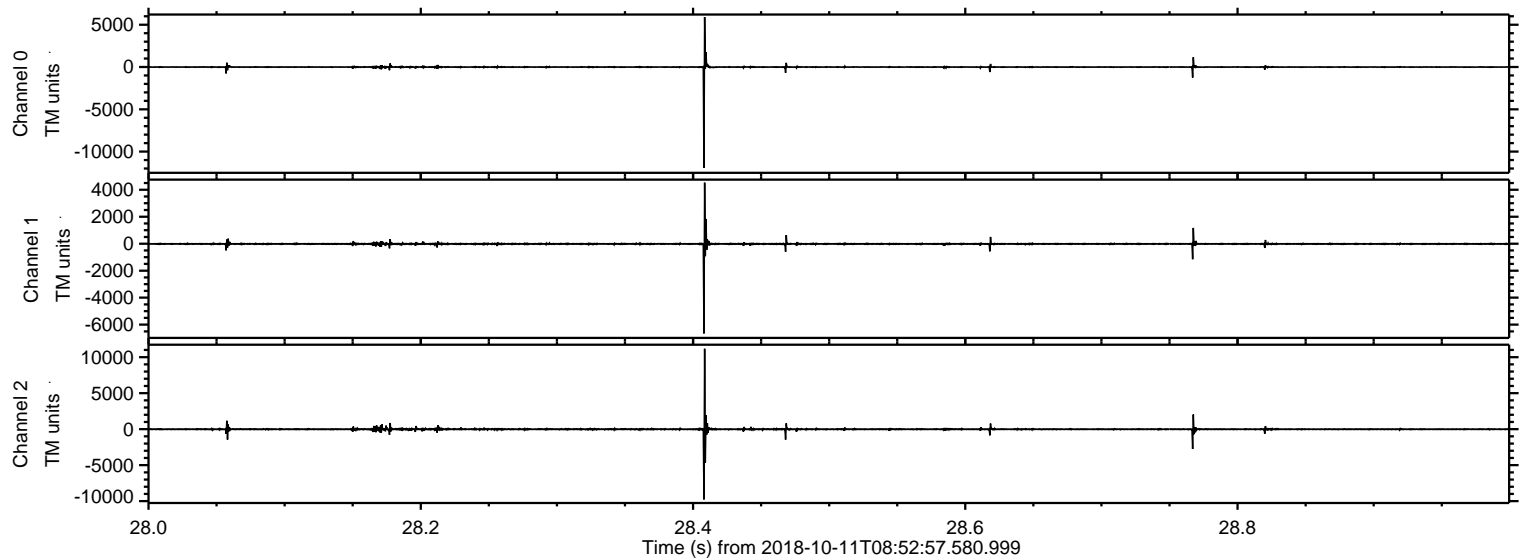

Processed Thu Oct 11 11:01:31 2018 by ELM ver.2012-10-06 from 001__elm20181011_085256__dat00.bin

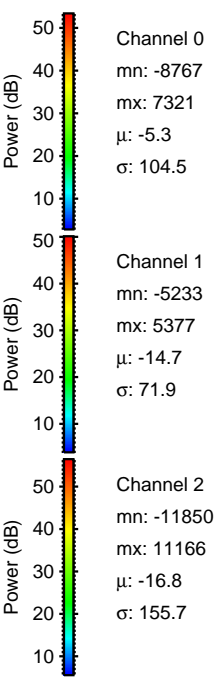
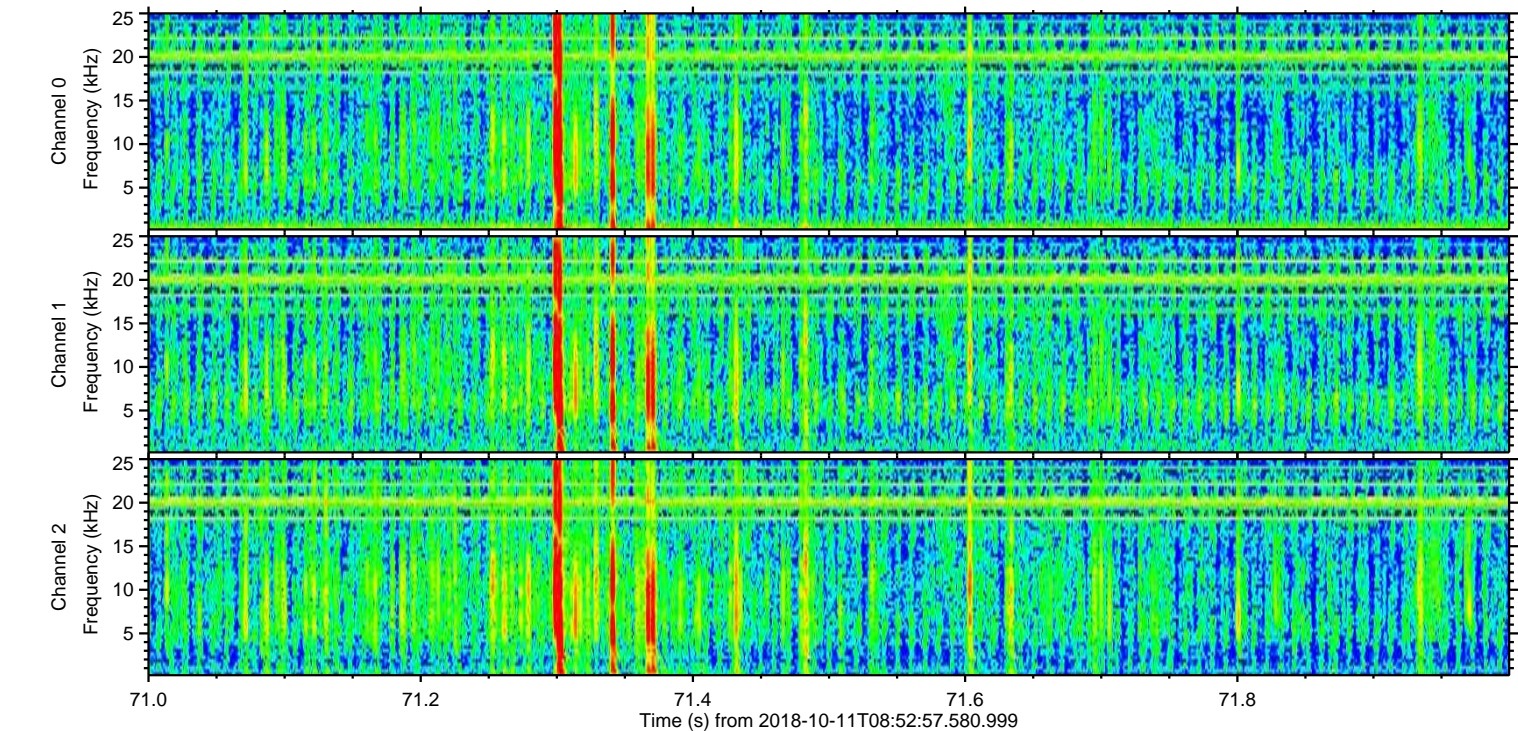
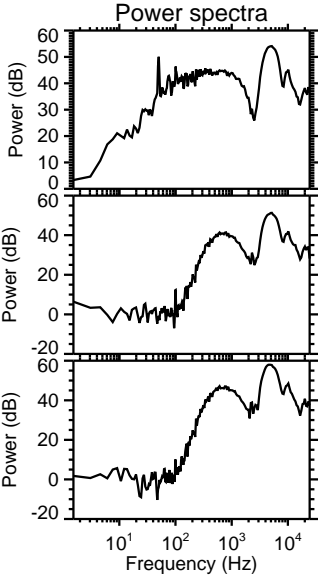
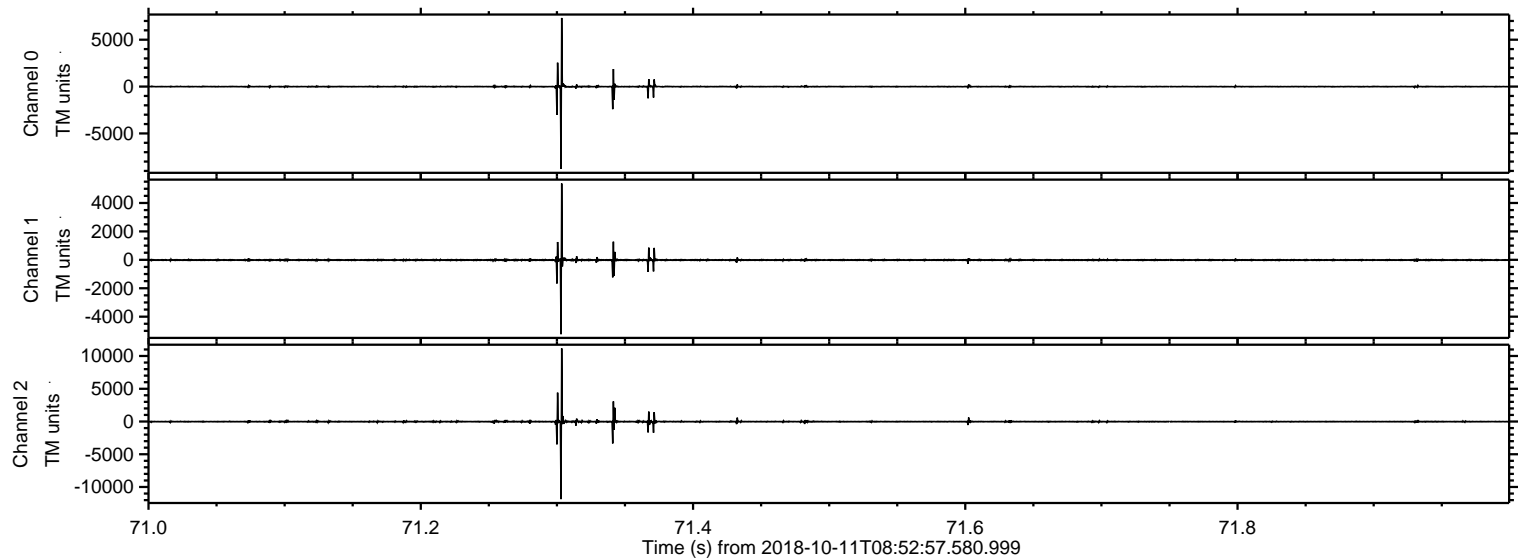

Processed Thu Oct 11 11:01:32 2018 by ELM ver.2012-10-06 from 001__elm20181011_085256__dat00.bin

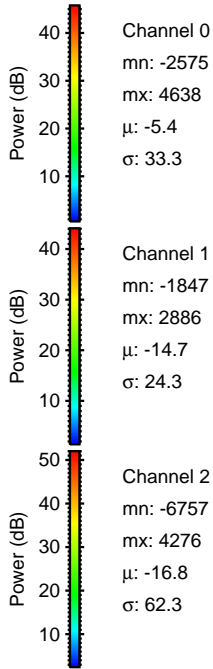
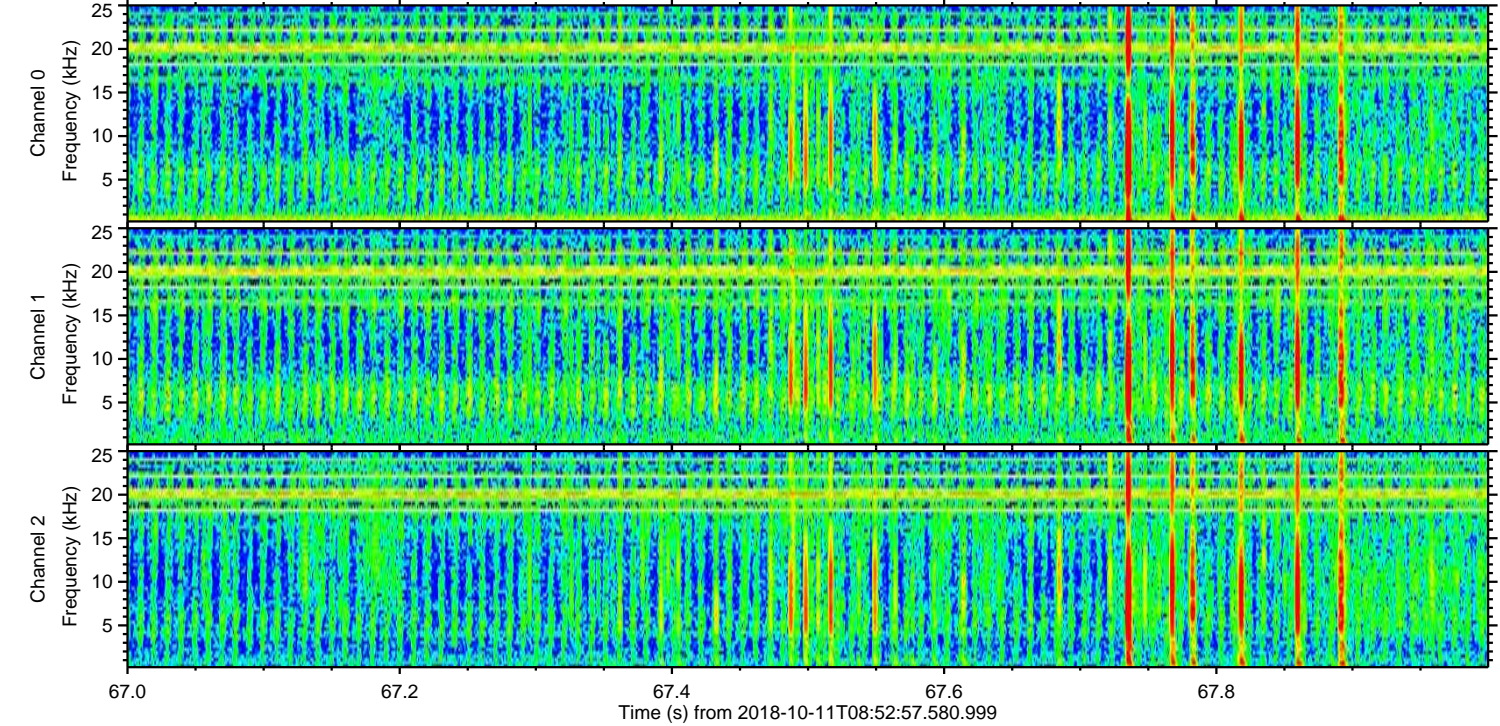
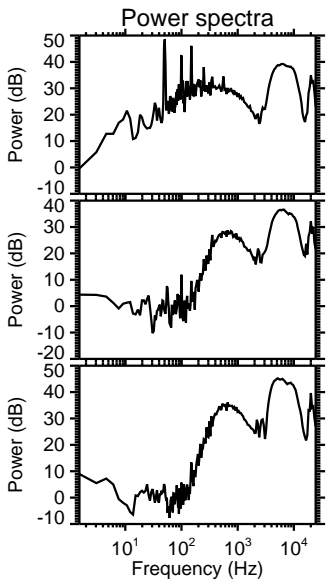
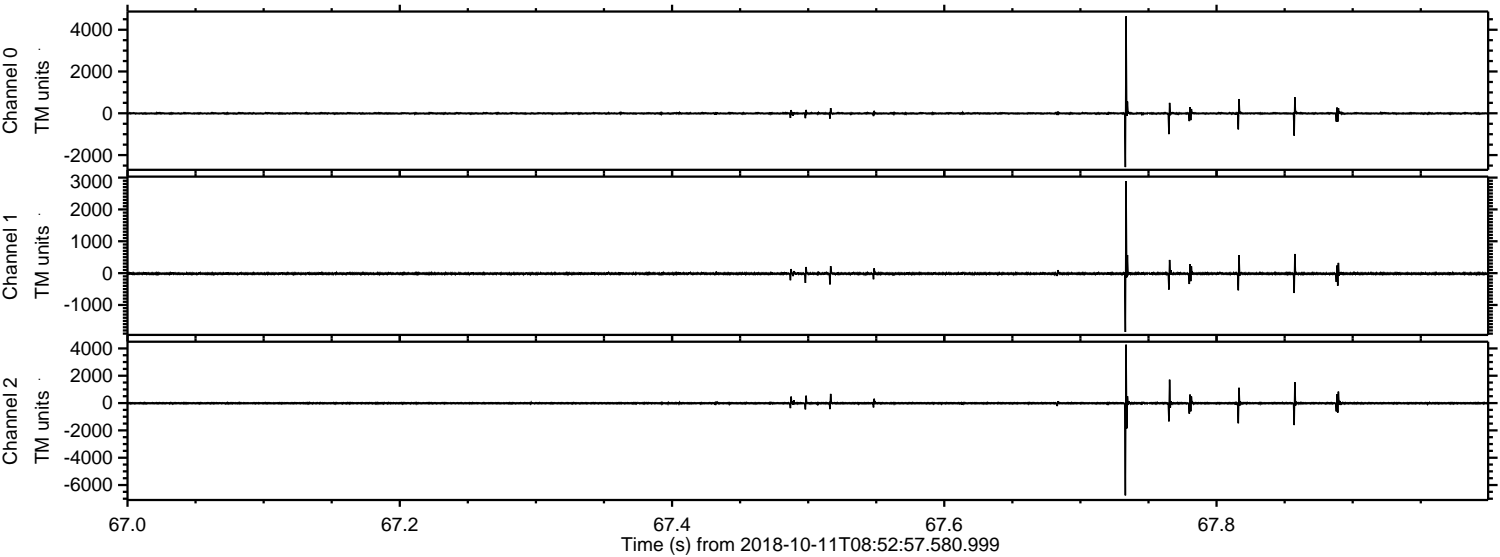

Channel 0
mn: -2575
mx: 4638
 μ : -5.4
 σ : 33.3

Channel 1
mn: -1847
mx: 2886
 μ : -14.7
 σ : 24.3

Channel 2
mn: -6757
mx: 4276
 μ : -16.8
 σ : 62.3

ELMAVAN 3D WAVEFORMS (Measured data sampled at 50 kHz) 51000 packets of 144 samples from 2018-10-11T08:52:57.580.999. Part 130/147

Processed Thu Oct 11 11:01:33 2018 by ELM ver.2012-10-06 from 001__elm20181011_085256__dat00.bin

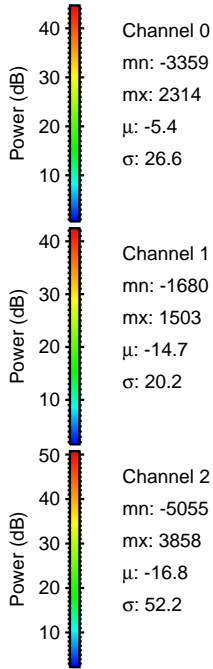
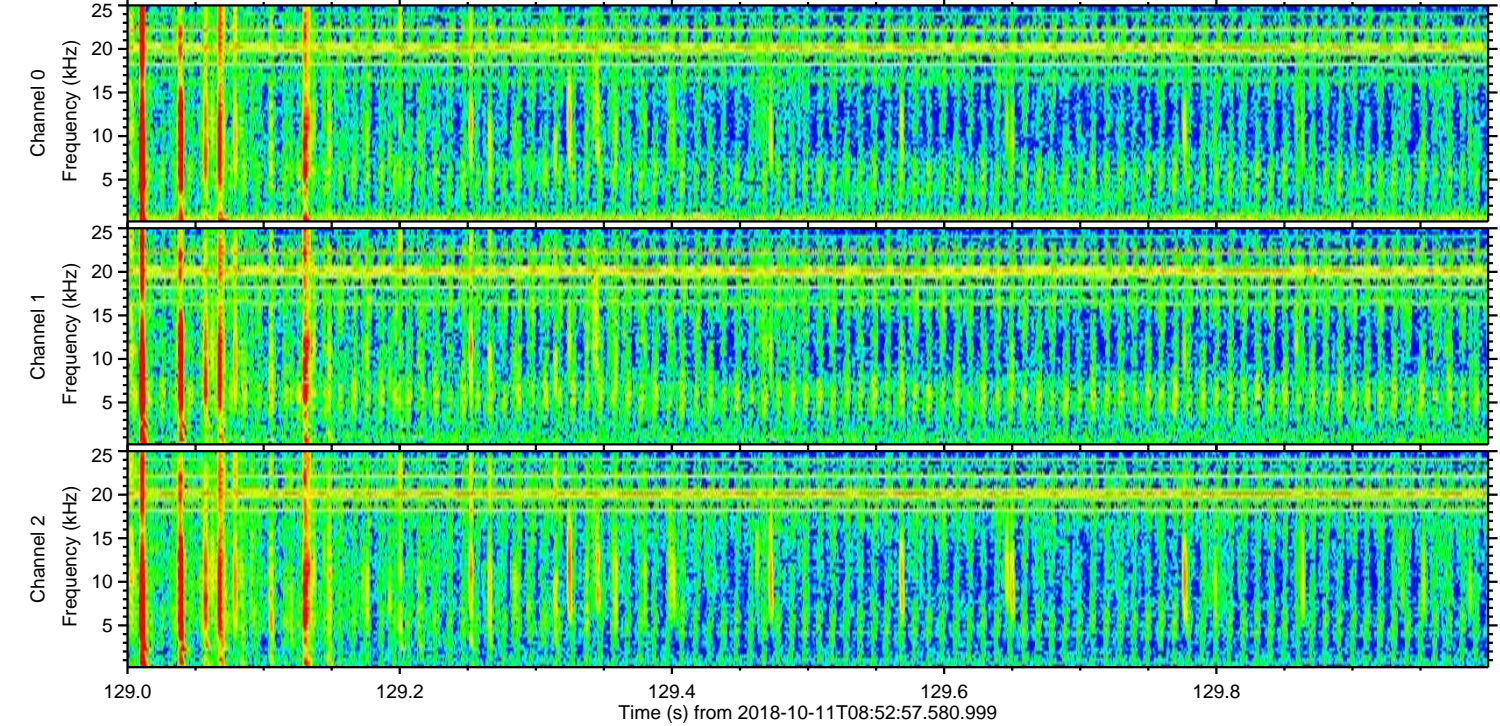
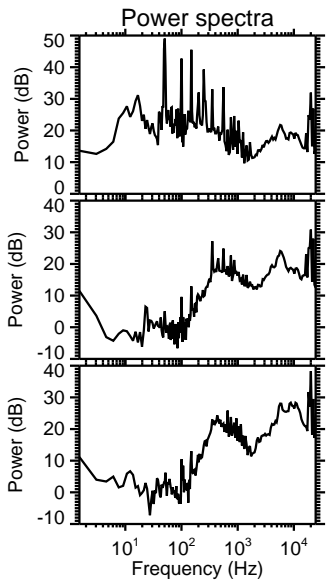
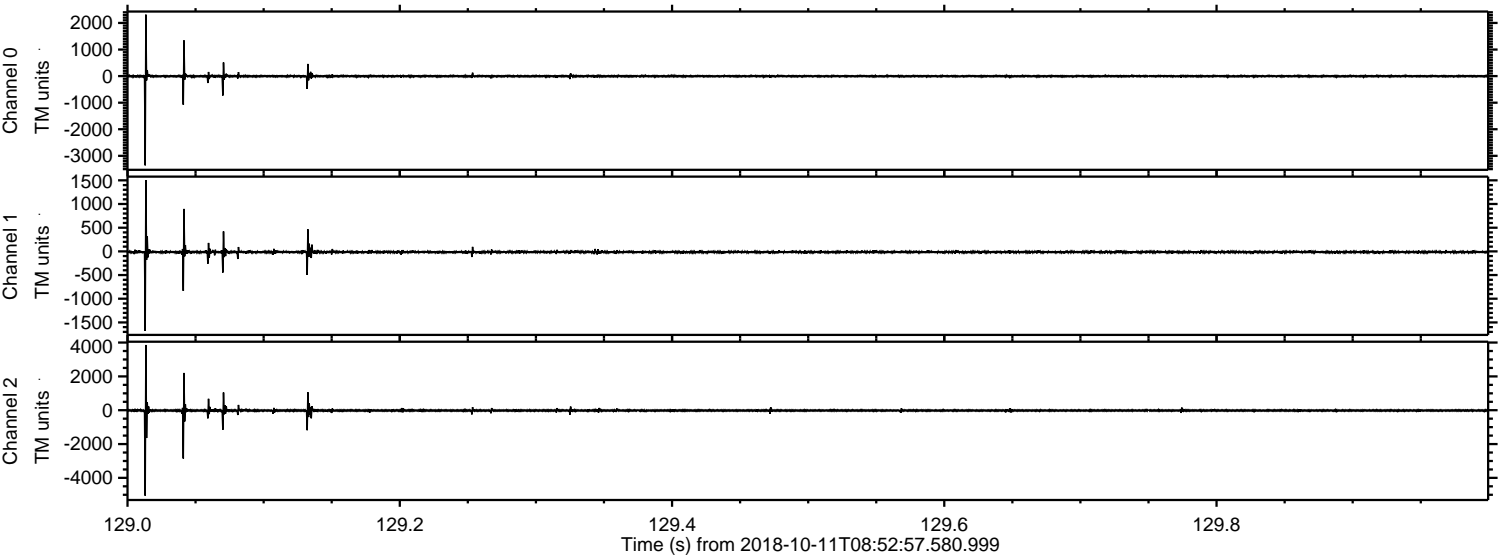

ELMAVAN 3D WAVEFORMS (Measured data sampled at 50 kHz) 51000 packets of 144 samples from 2018-10-11T08:52:57.580.999. Part 124/147

Processed Thu Oct 11 11:01:34 2018 by ELM ver.2012-10-06 from 001__elm20181011_085256__dat00.bin

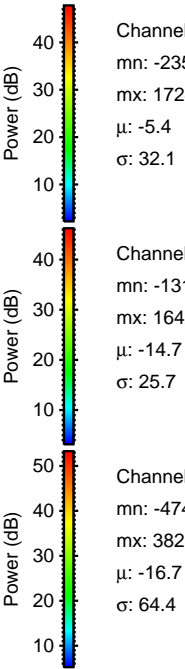
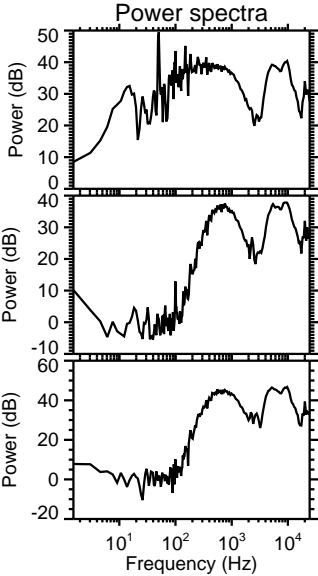
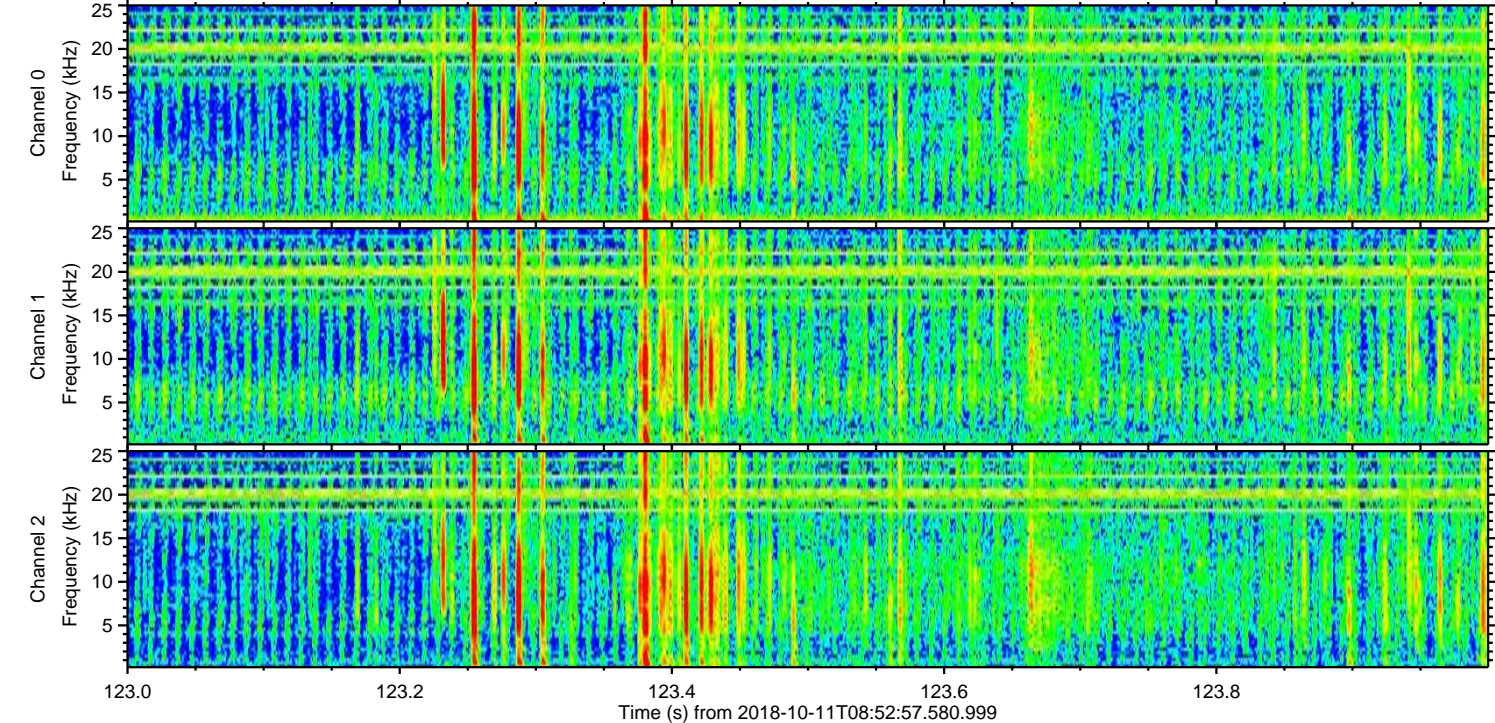
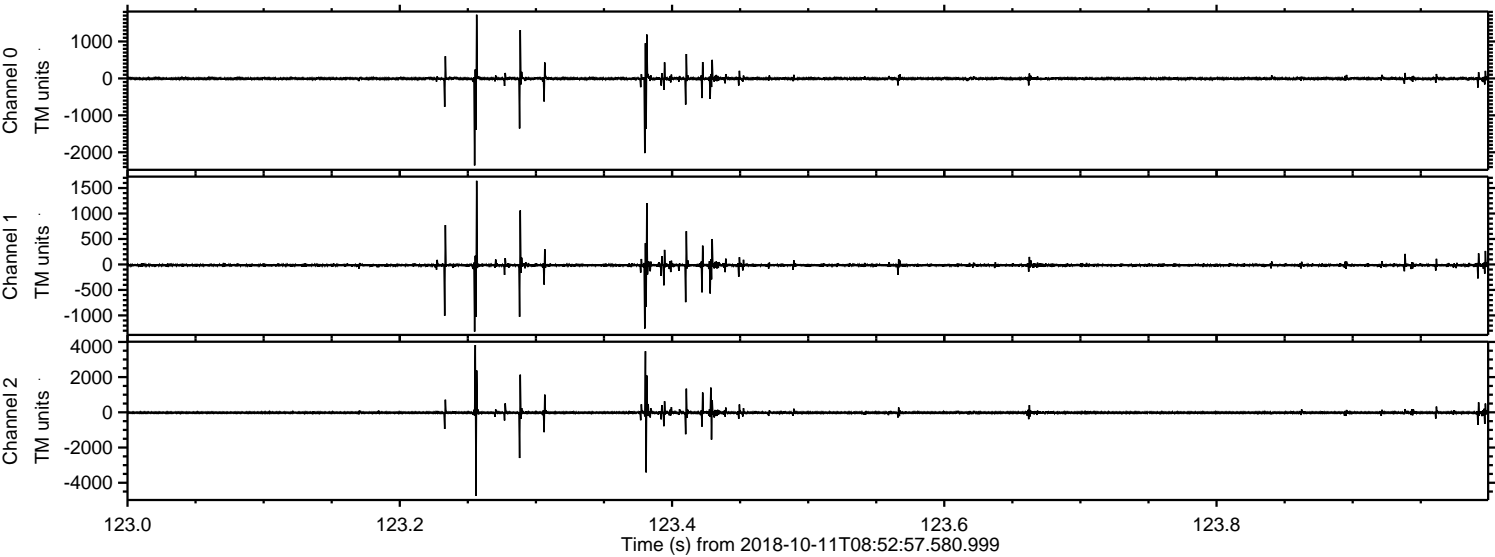

ELMAVAN 3D WAVEFORMS (Measured data sampled at 50 kHz) 51000 packets of 144 samples from 2018-10-11T08:52:57.580.999. Part 81/147

Processed Thu Oct 11 11:01:34 2018 by ELM ver.2012-10-06 from 001__elm20181011_085256__dat00.bin

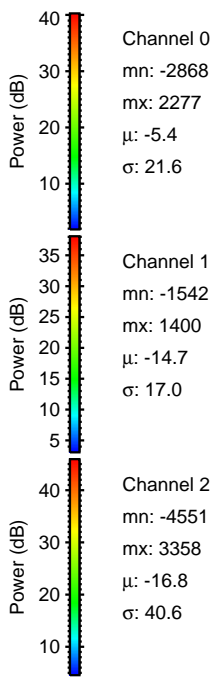
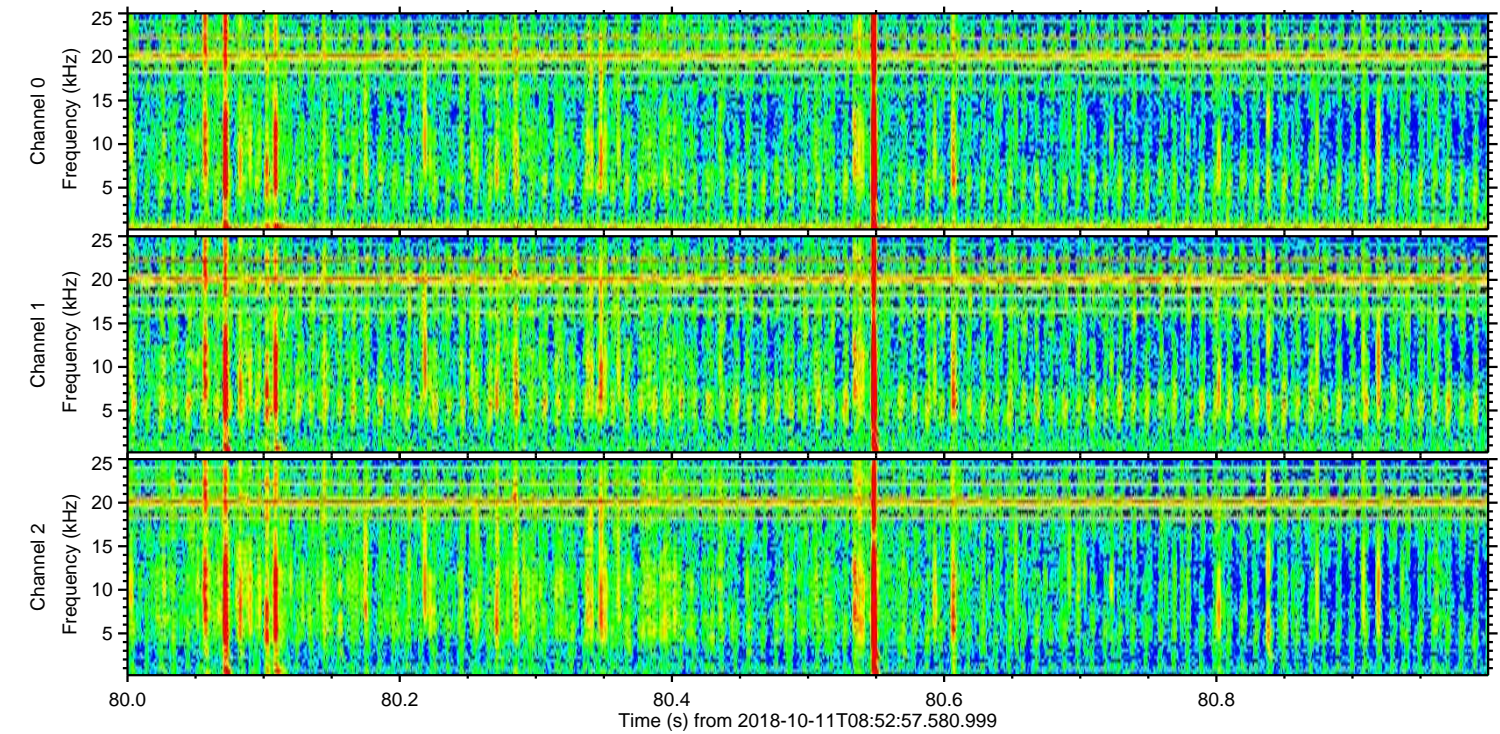
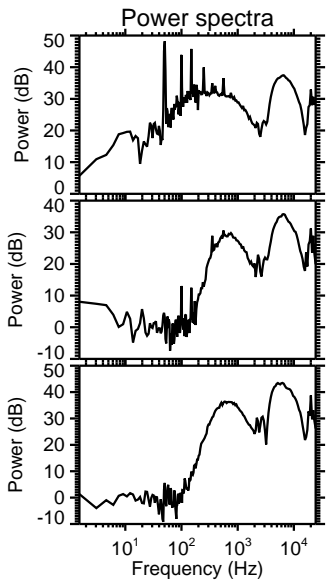
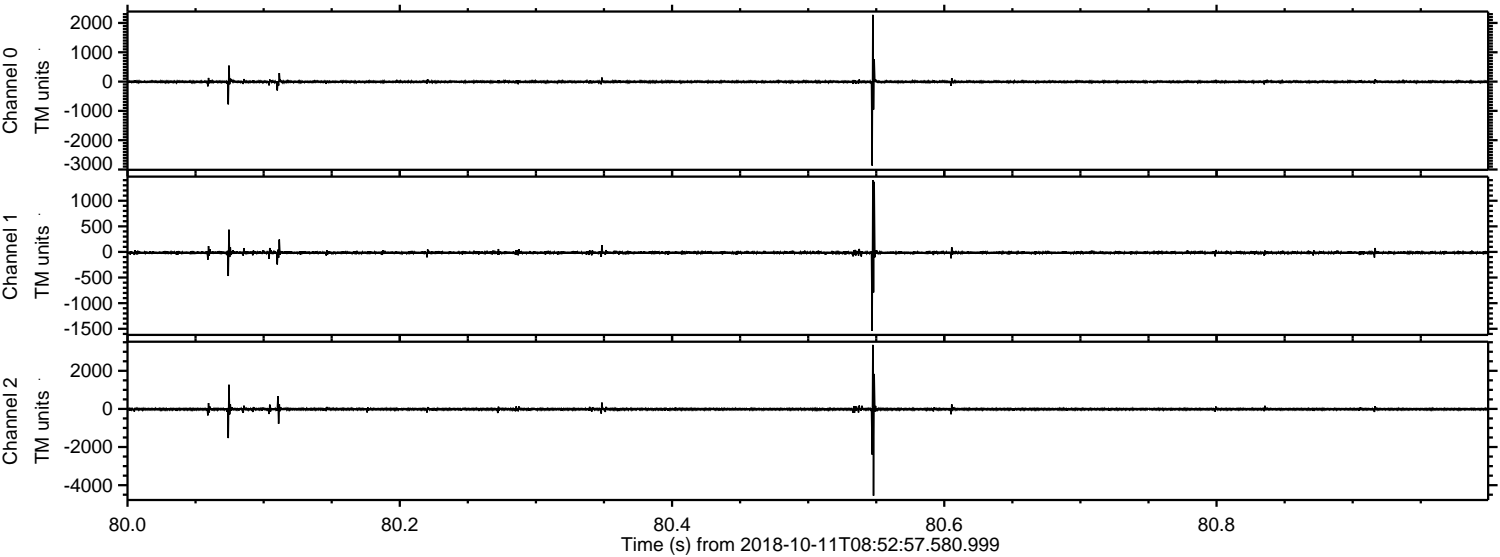

Channel 0
mn: -2868
mx: 2277
 μ : -5.4
 σ : 21.6

Channel 1
mn: -1542
mx: 1400
 μ : -14.7
 σ : 17.0

Channel 2
mn: -4551
mx: 3358
 μ : -16.8
 σ : 40.6

Processed Thu Oct 11 11:01:35 2018 by ELM ver.2012-10-06 from 001__elm20181011_085256__dat00.bin

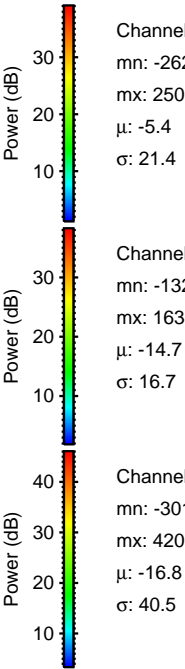
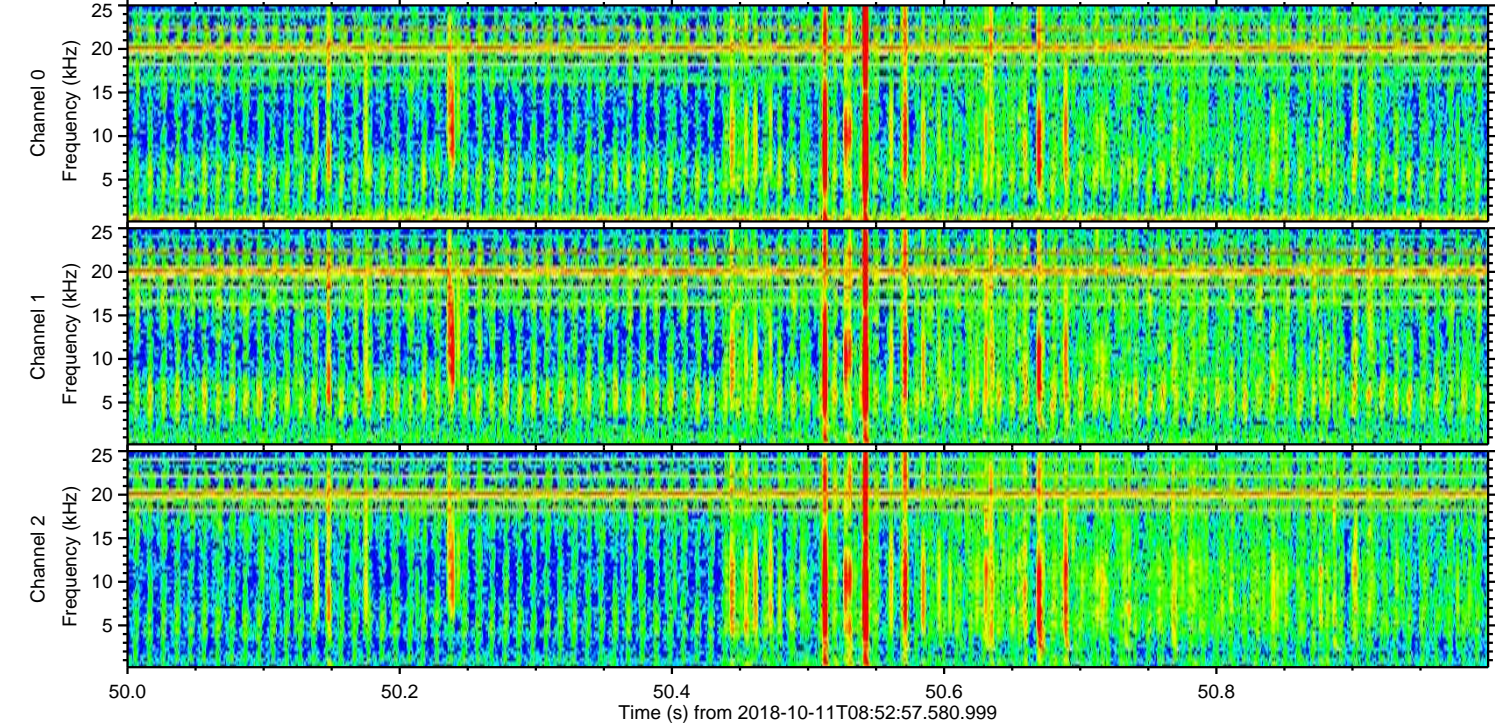
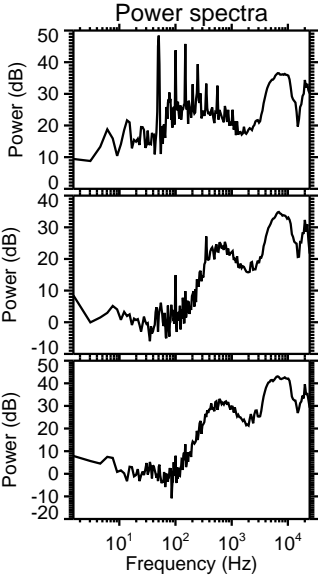
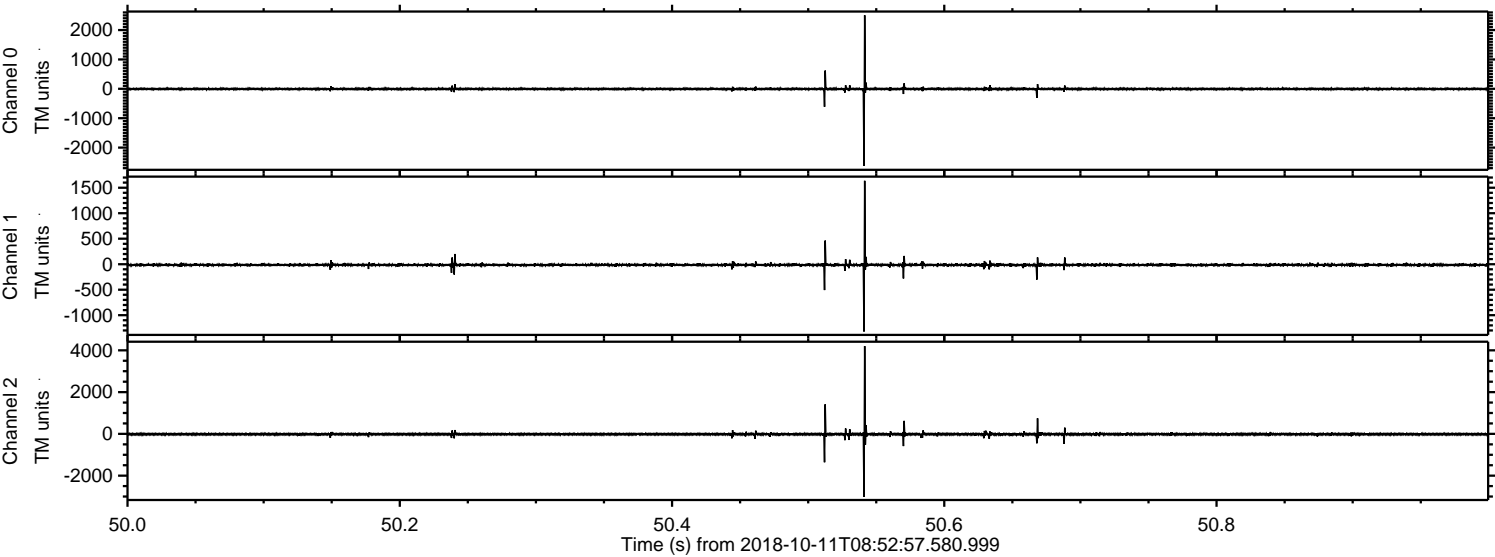

Processed Thu Oct 11 11:01:36 2018 by ELM ver.2012-10-06 from 001__elm20181011_085256__dat00.bin

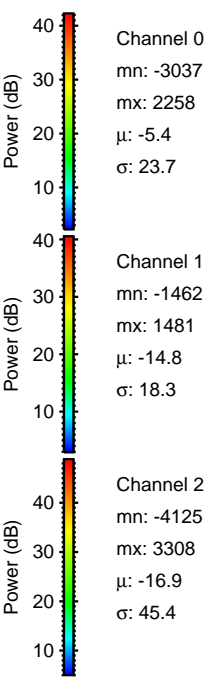
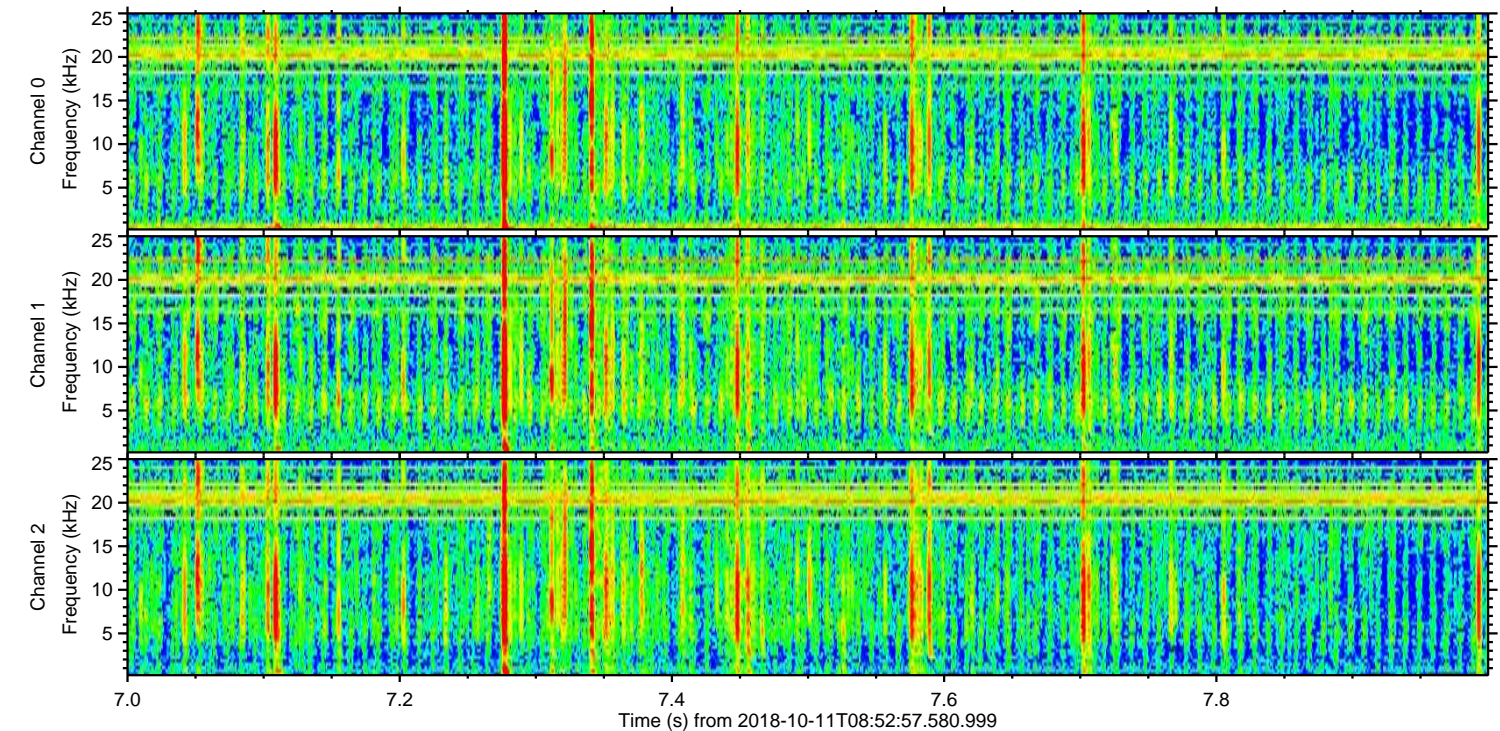
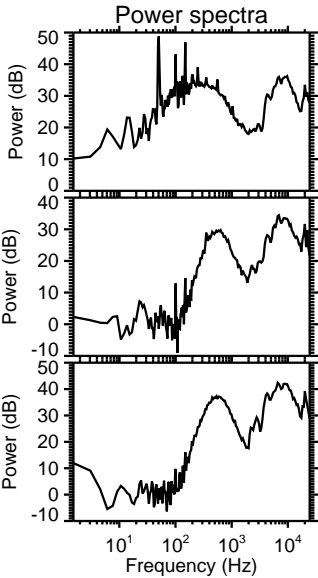
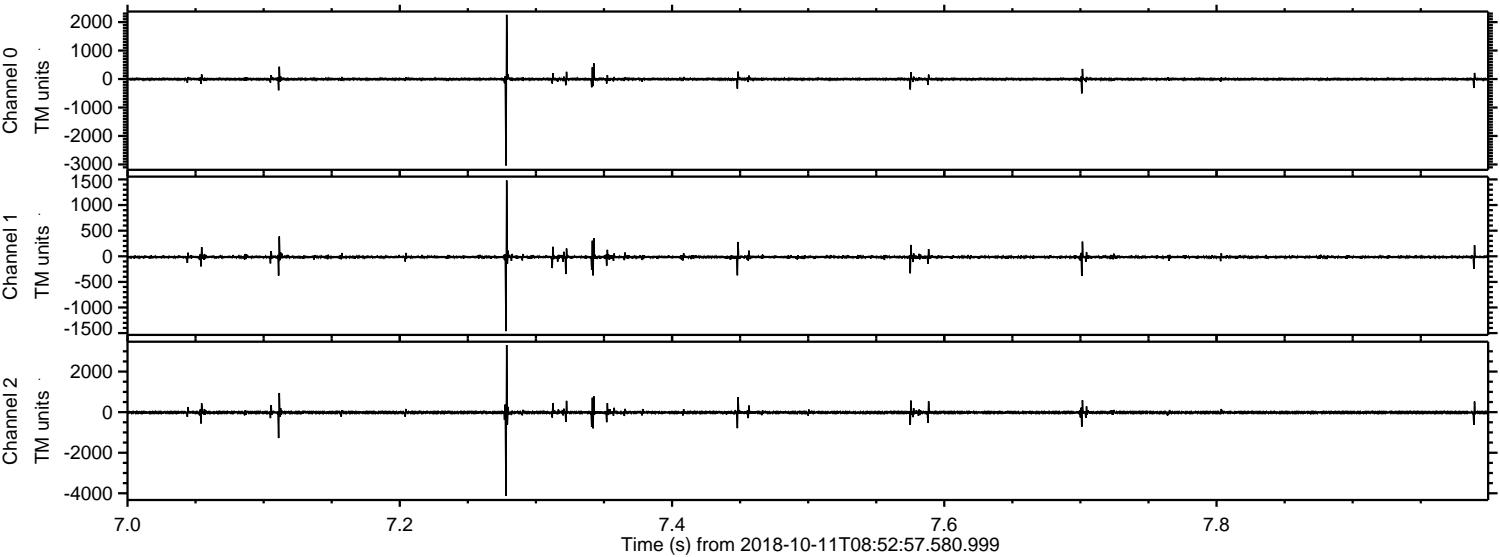

Processed Thu Oct 11 11:01:36 2018 by ELM ver.2012-10-06 from 001__elm20181011_085256__dat00.bin

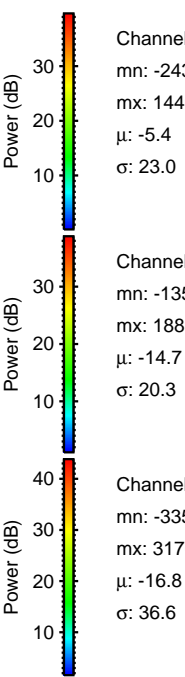
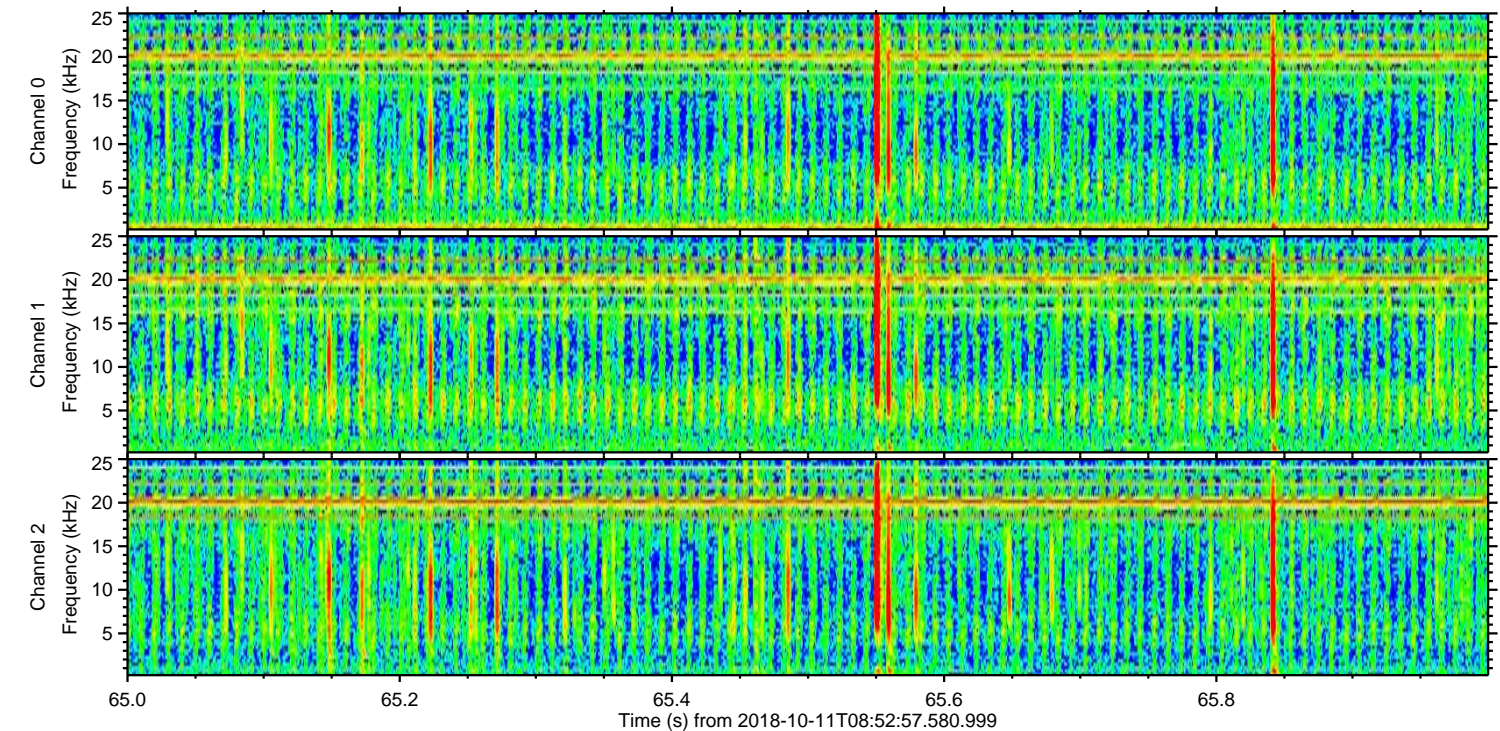
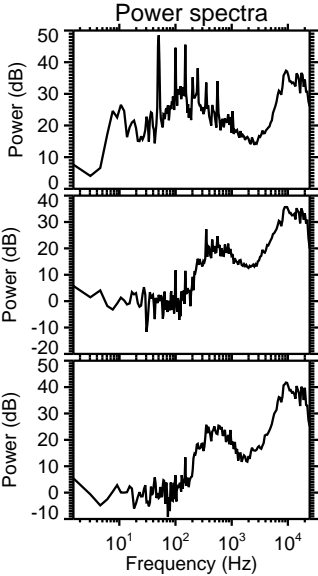
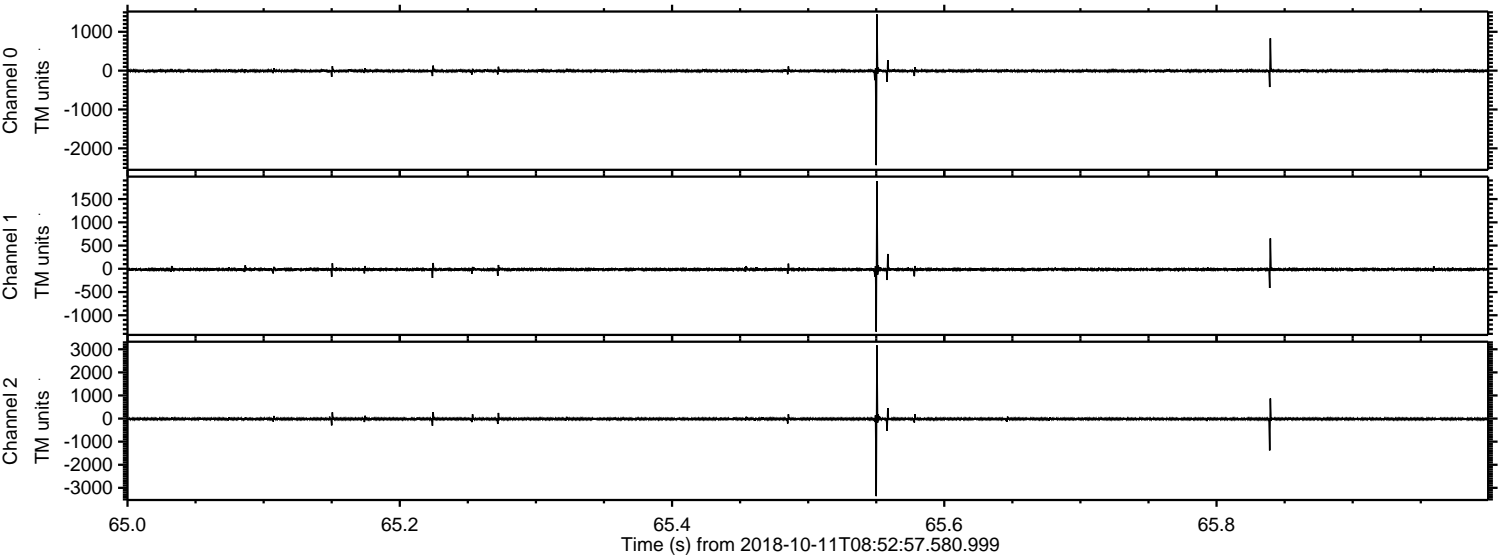

Processed Thu Oct 11 11:01:37 2018 by ELM ver.2012-10-06 from 001__elm20181011_085256__dat00.bin

