

ELMAVAN 3D WAVEFORMS (Measured data sampled at 50 kHz) 51000 packets of 144 samples from 2018-10-10T14:47:13.977.999.

Processed Wed Oct 10 16:55:36 2018 by ELM ver.2012-10-06 from 001__elm20181010_144712__dat00.bin

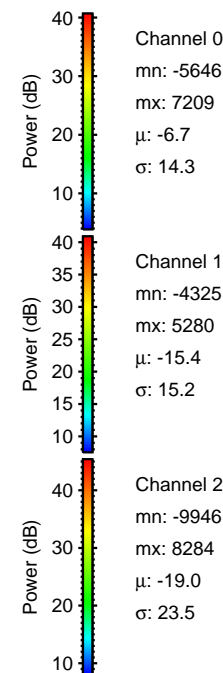

Processed Wed Oct 10 16:55:42 2018 by ELM ver.2012-10-06 from 001__elm20181010_144712__dat00.bin

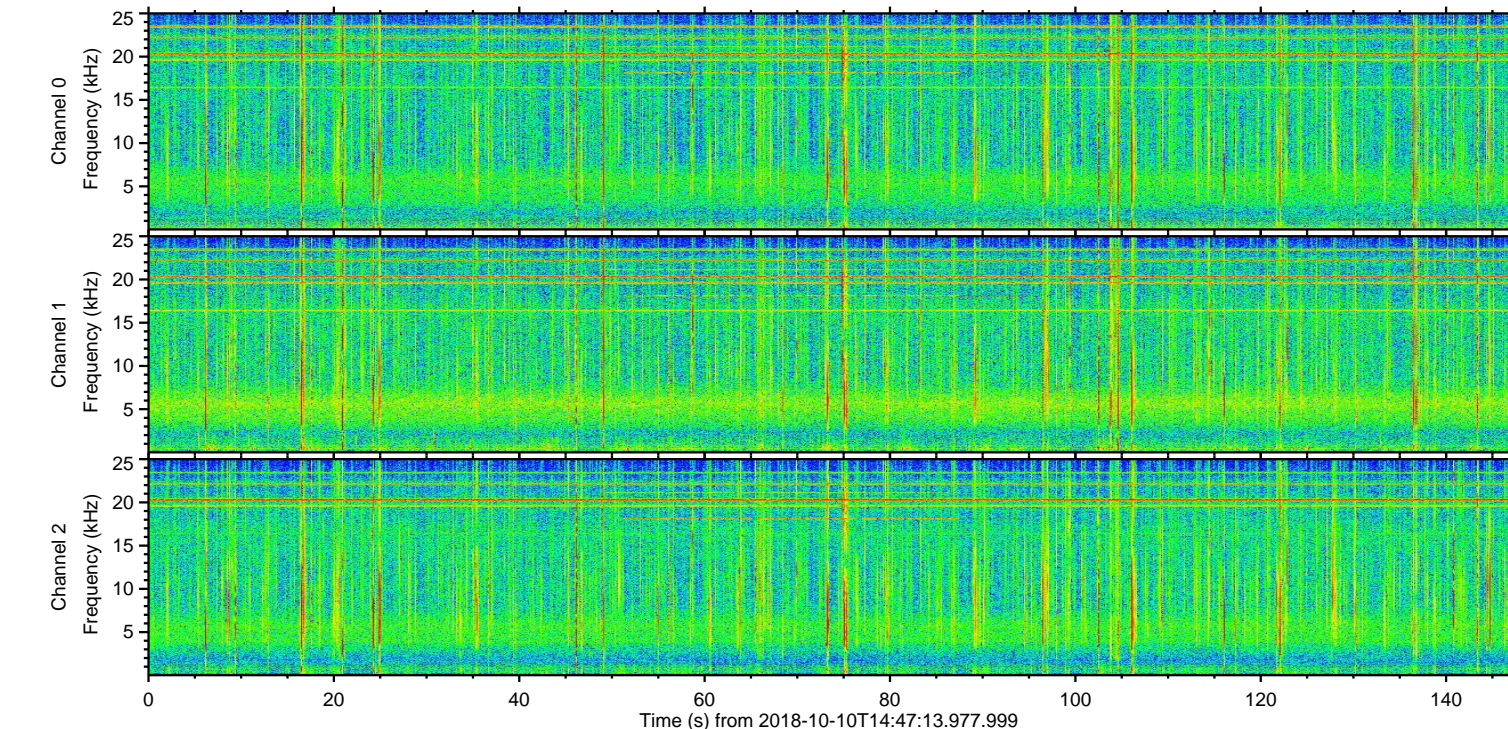
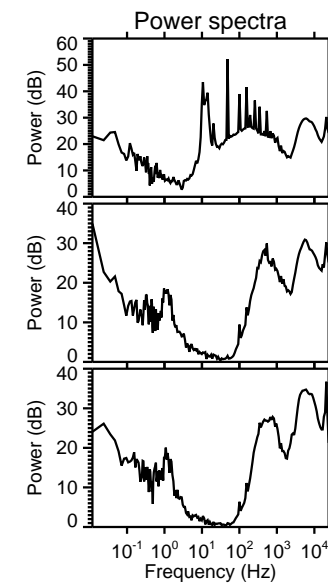
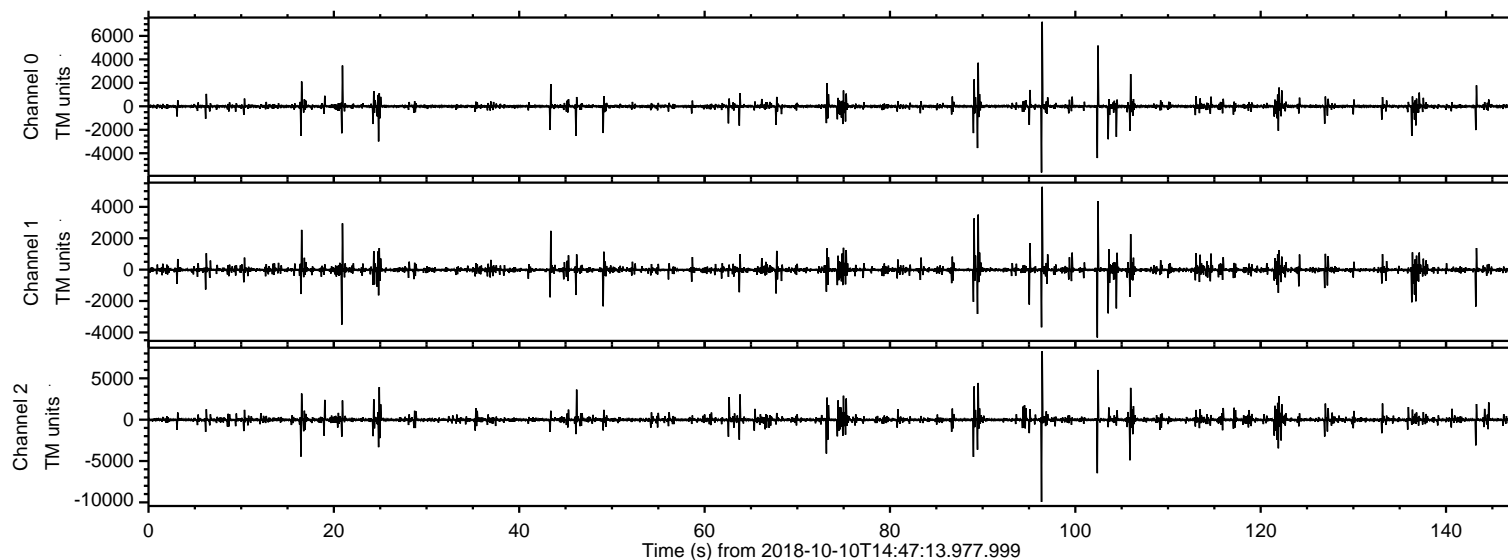
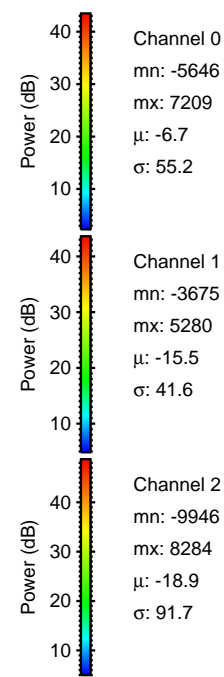
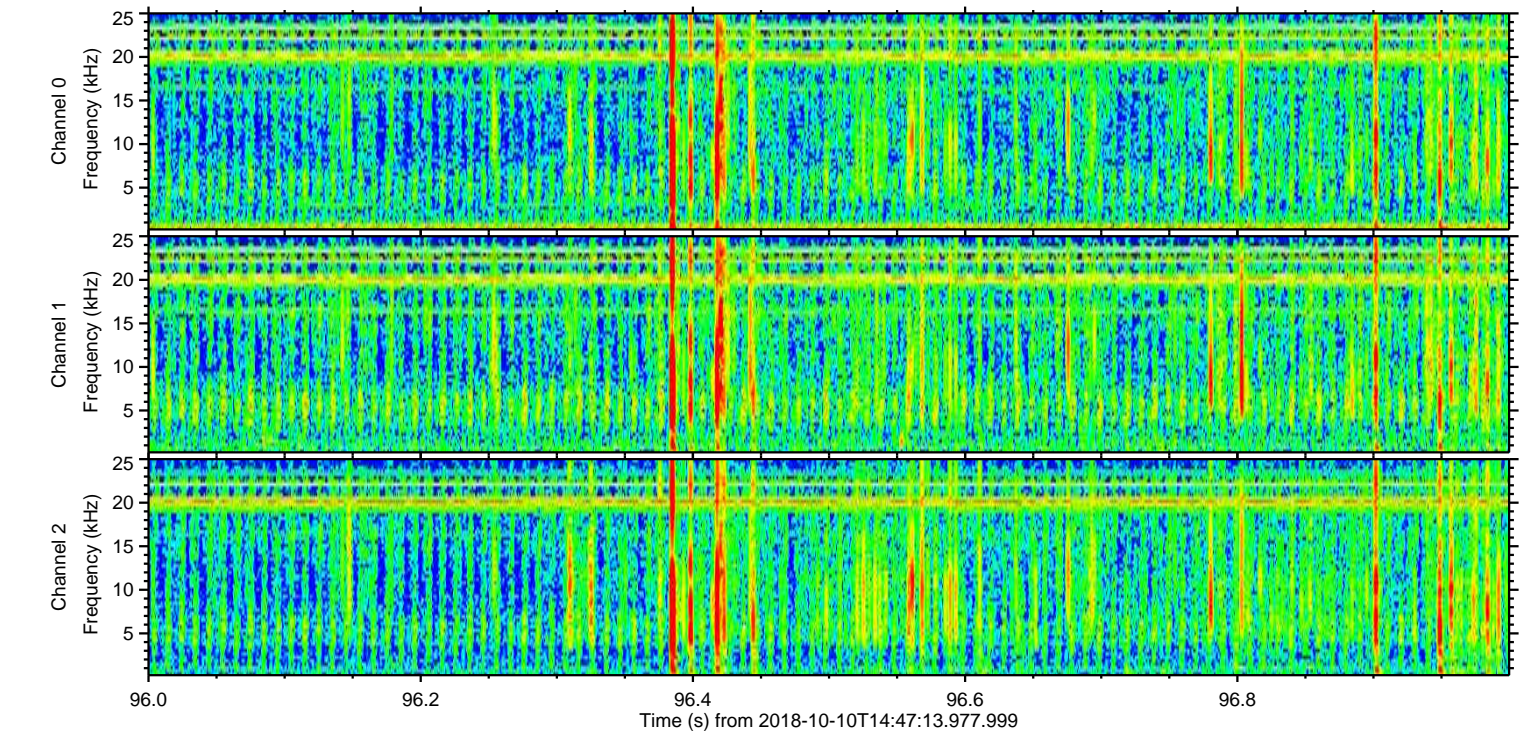
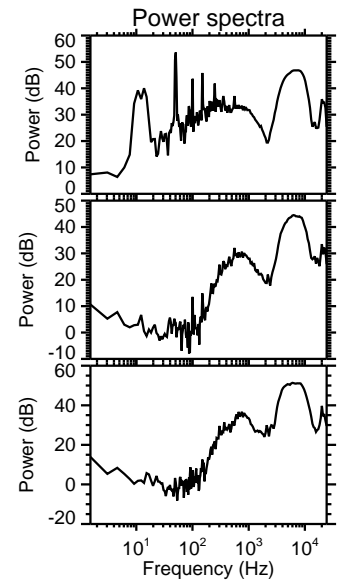
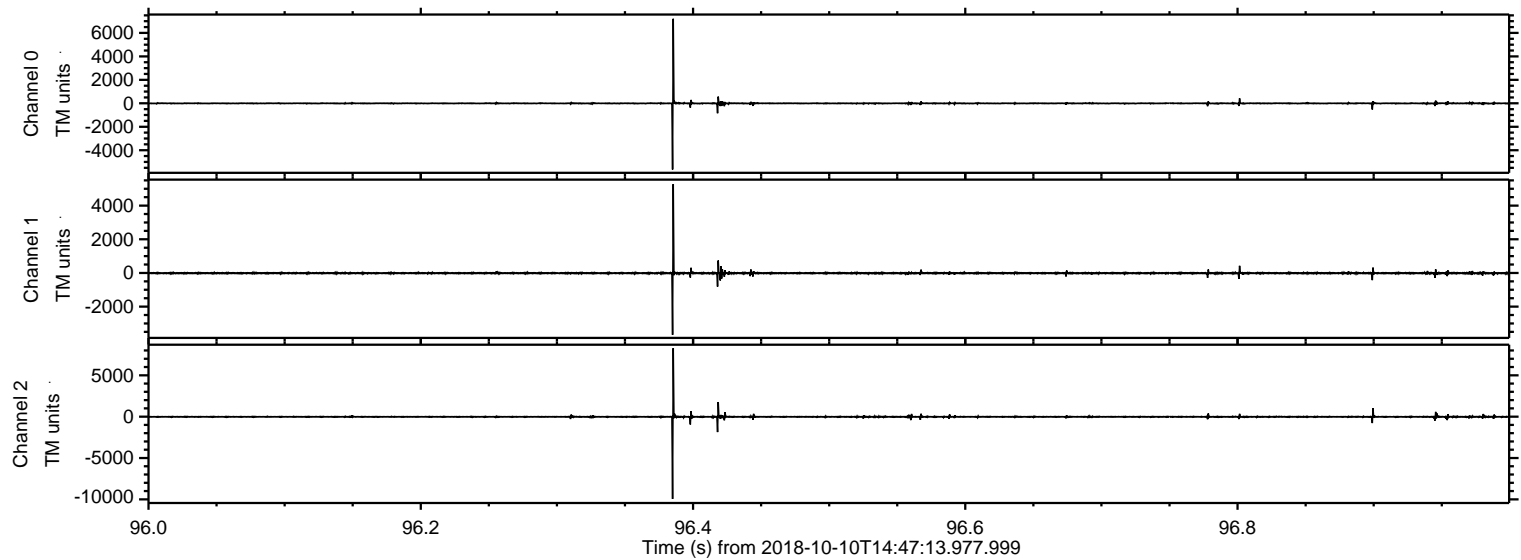

ELMAVAN 3D WAVEFORMS (Measured data sampled at 50 kHz) 51000 packets of 144 samples from 2018-10-10T14:47:13.977.999. Part 103/147

Processed Wed Oct 10 16:55:43 2018 by ELM ver.2012-10-06 from 001__elm20181010_144712__dat00.bin

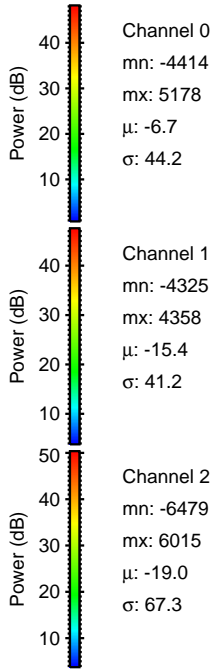
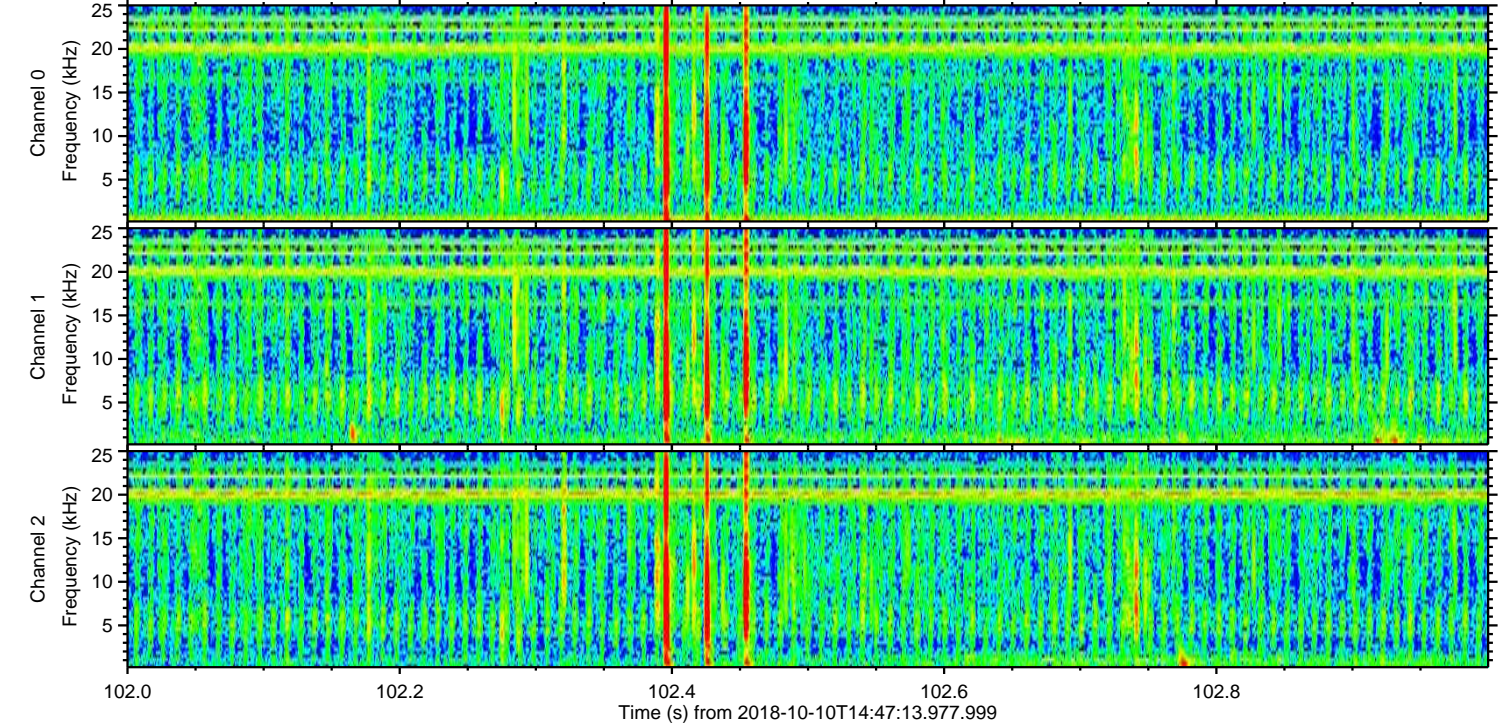
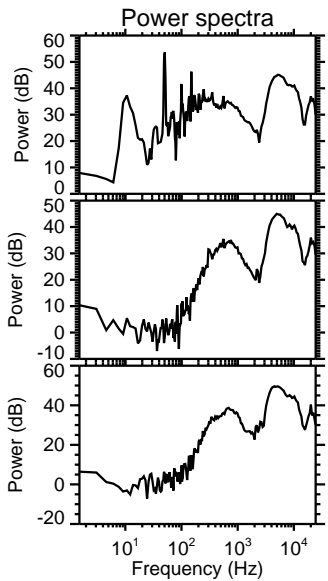
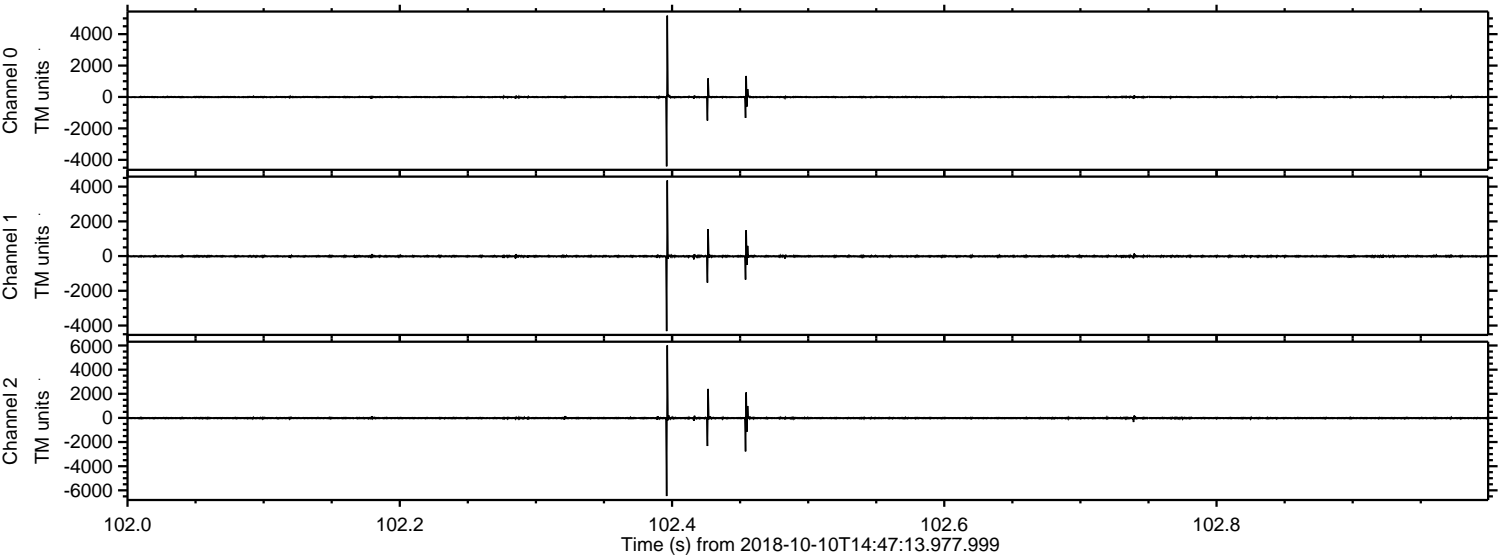

ELMAVAN 3D WAVEFORMS (Measured data sampled at 50 kHz) 51000 packets of 144 samples from 2018-10-10T14:47:13.977.999. Part 107/147

Processed Wed Oct 10 16:55:43 2018 by ELM ver.2012-10-06 from 001__elm20181010_144712__dat00.bin

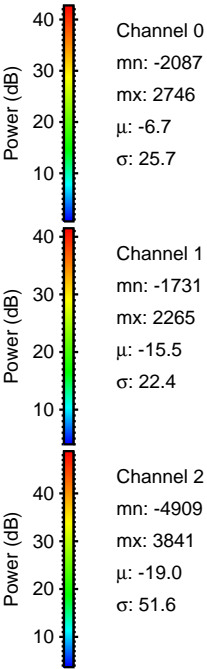
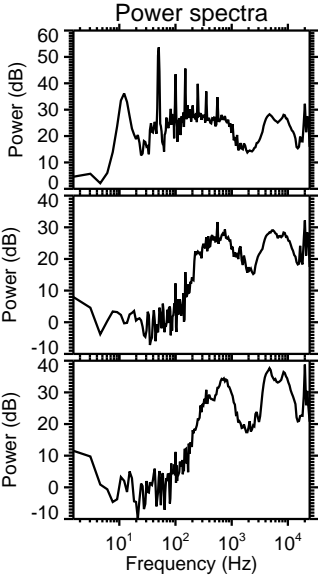
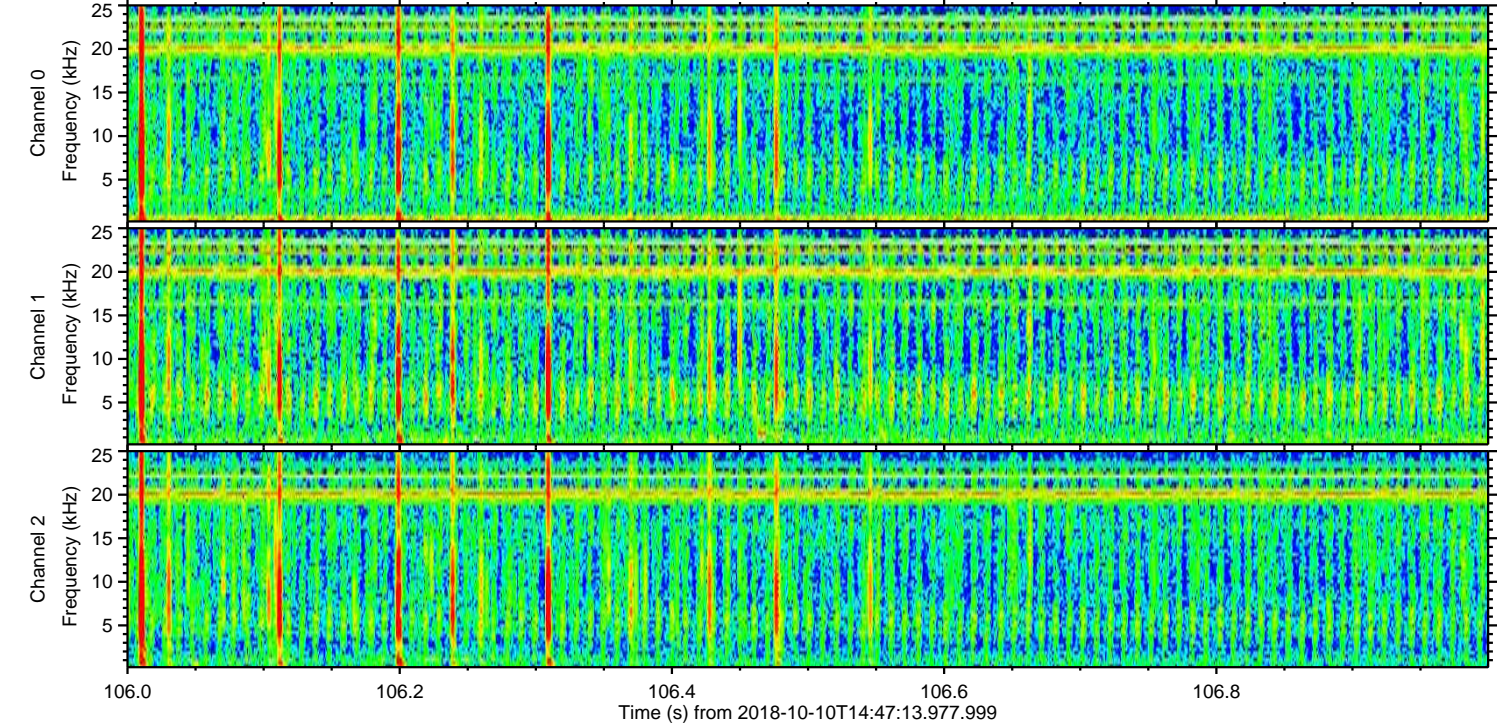
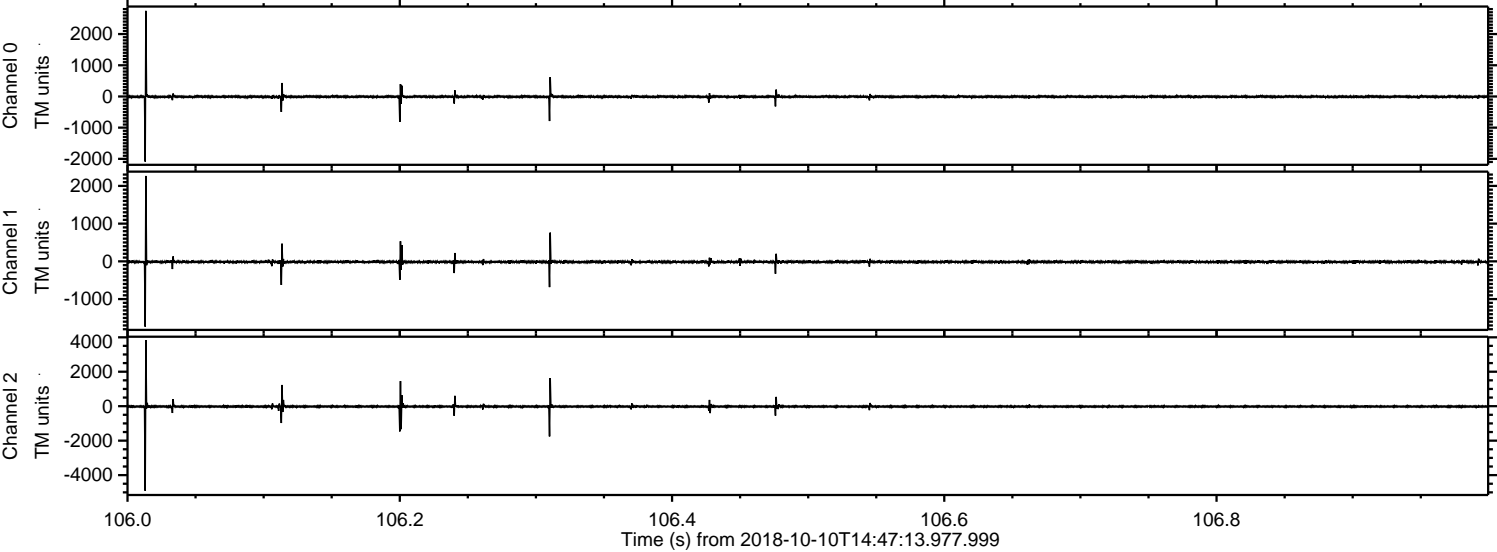

Processed Wed Oct 10 16:55:44 2018 by ELM ver.2012-10-06 from 001__elm20181010_144712__dat00.bin

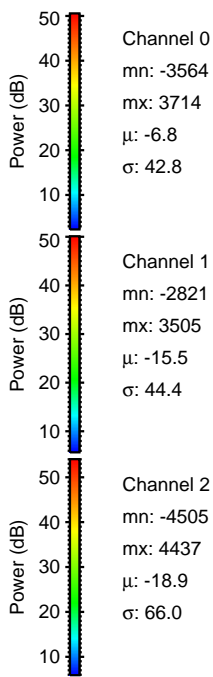
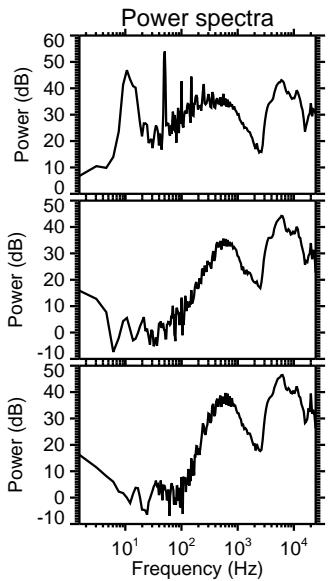
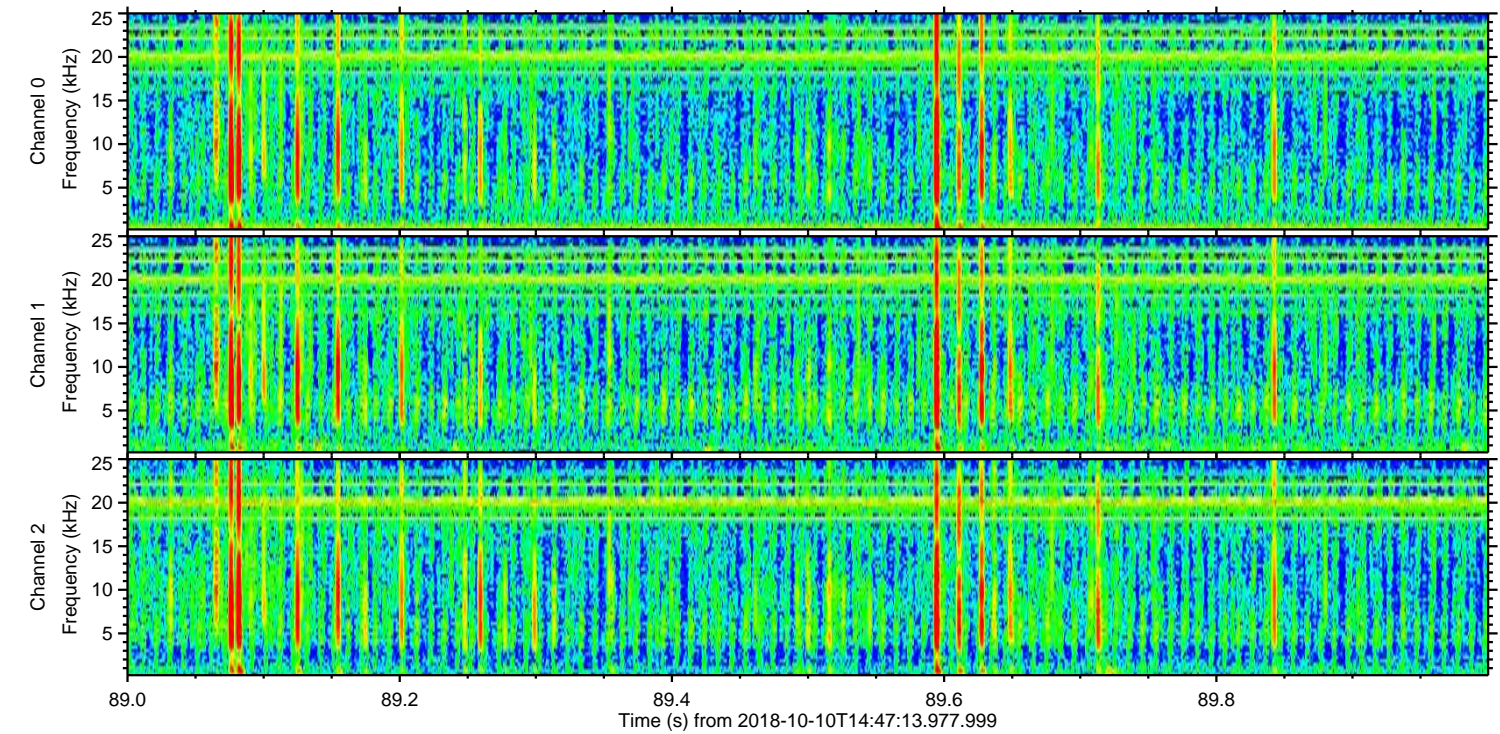
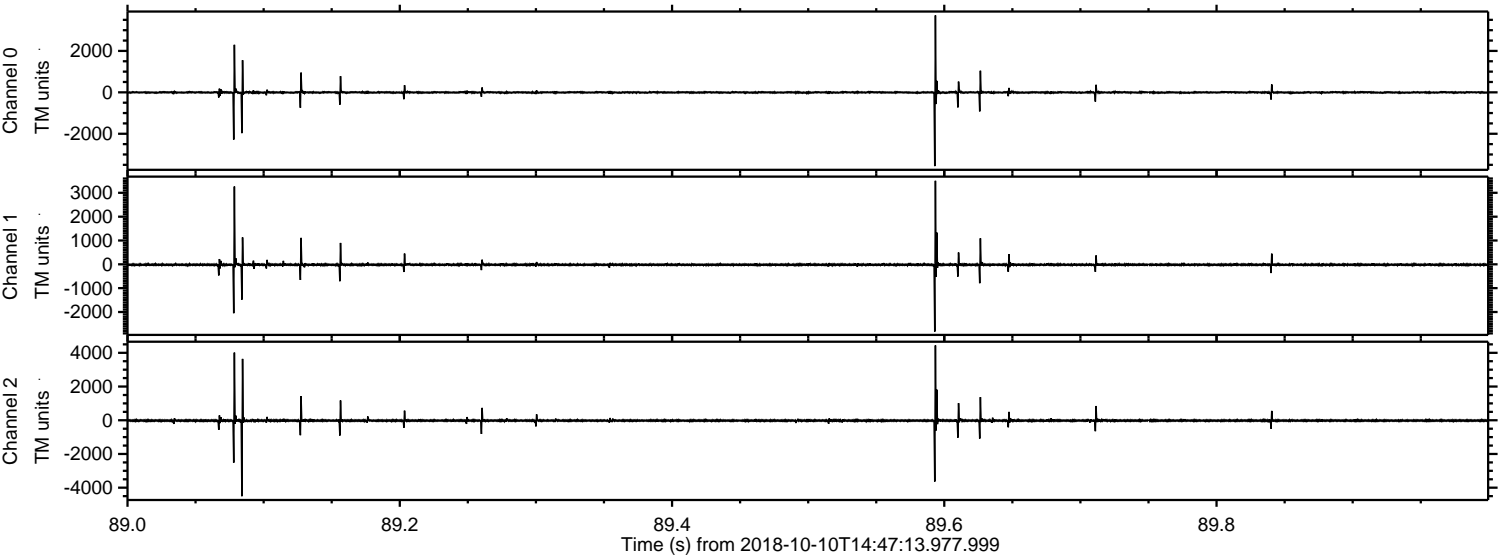

Processed Wed Oct 10 16:55:45 2018 by ELM ver.2012-10-06 from 001__elm20181010_144712__dat00.bin

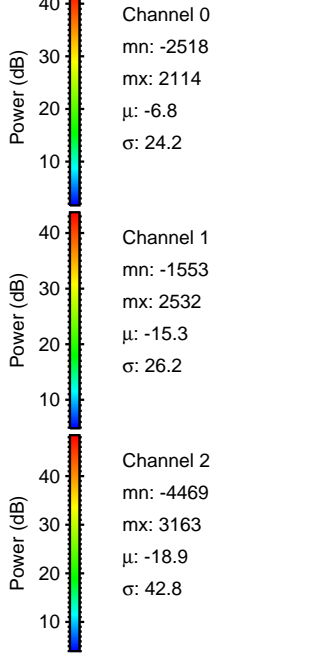
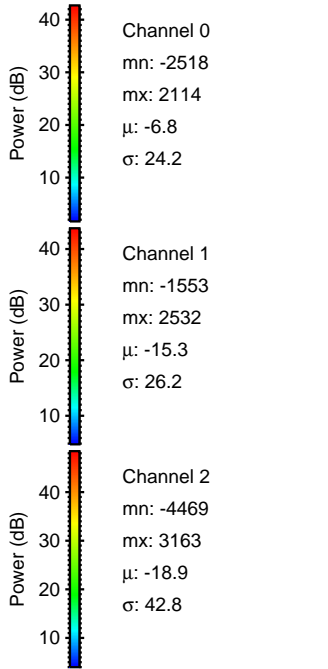
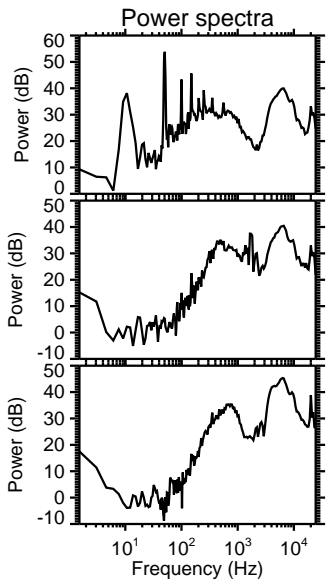
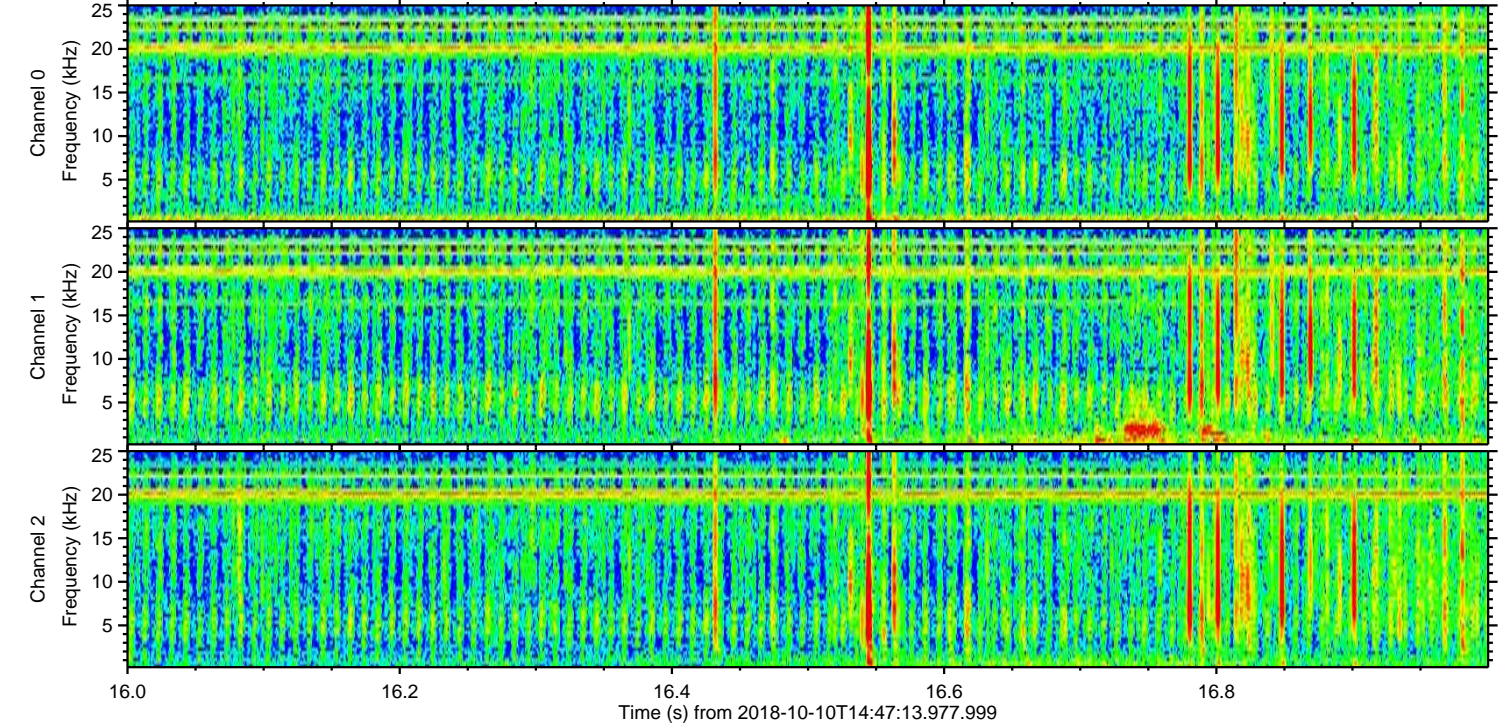
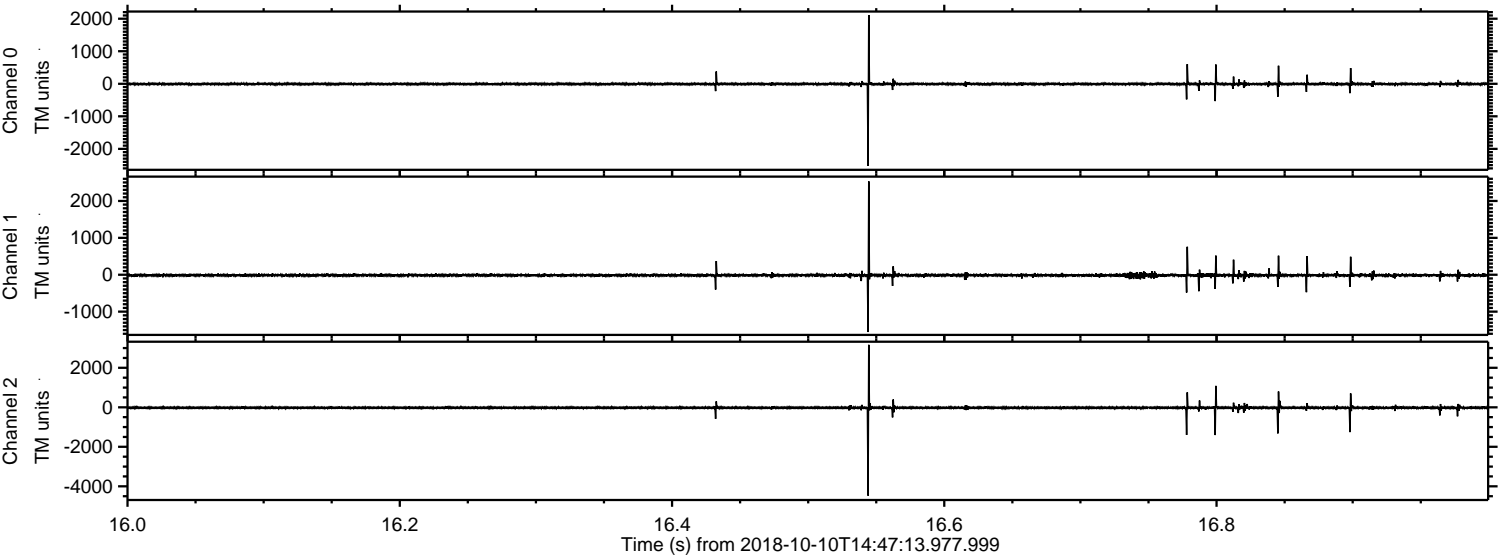

Processed Wed Oct 10 16:55:46 2018 by ELM ver.2012-10-06 from 001__elm20181010_144712__dat00.bin

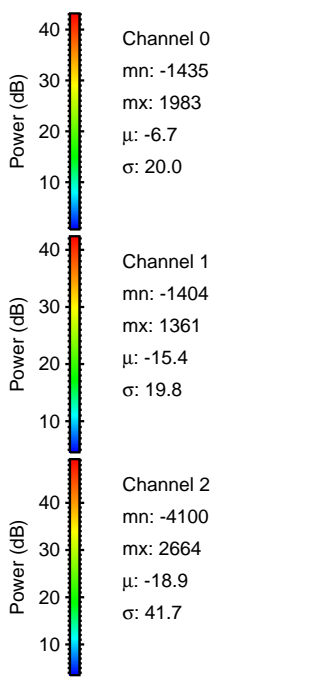
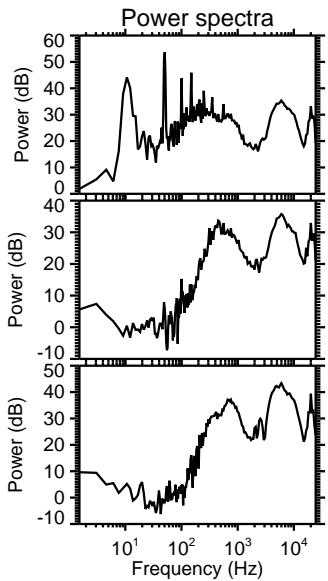
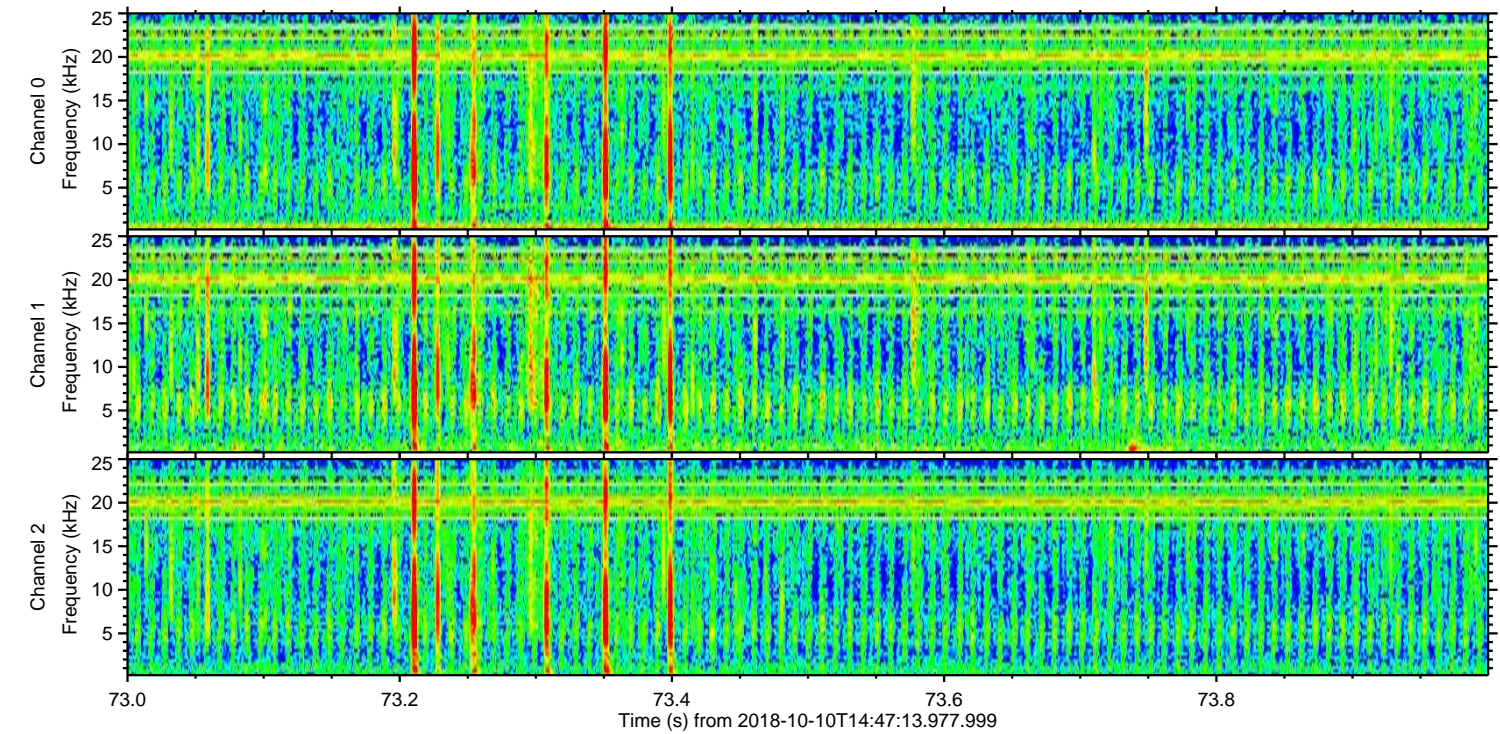
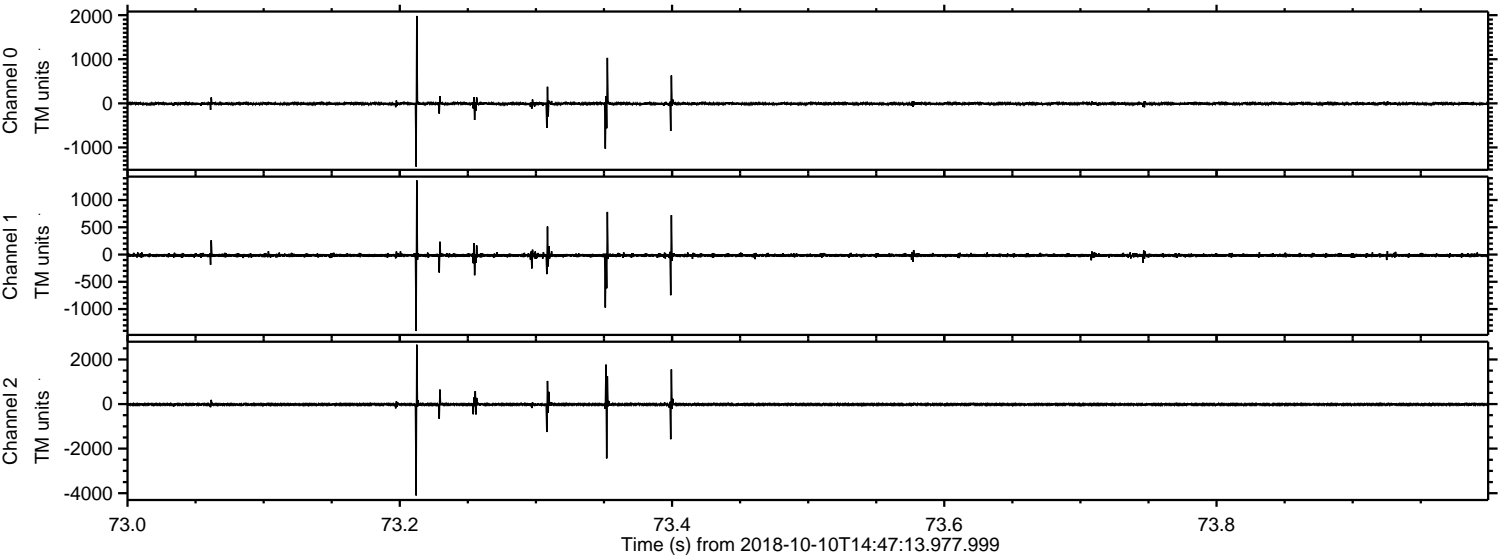

Processed Wed Oct 10 16:55:46 2018 by ELM ver.2012-10-06 from 001__elm20181010_144712__dat00.bin

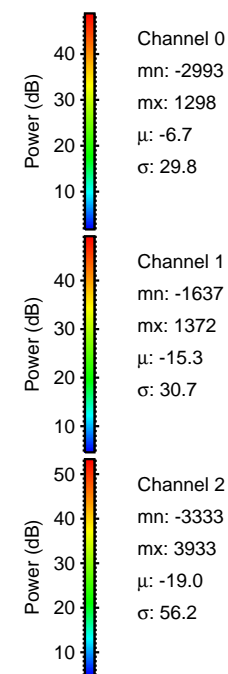
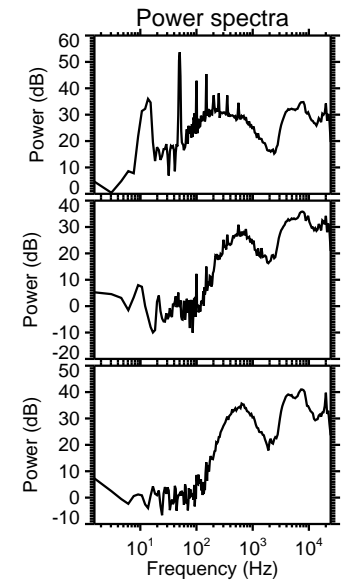
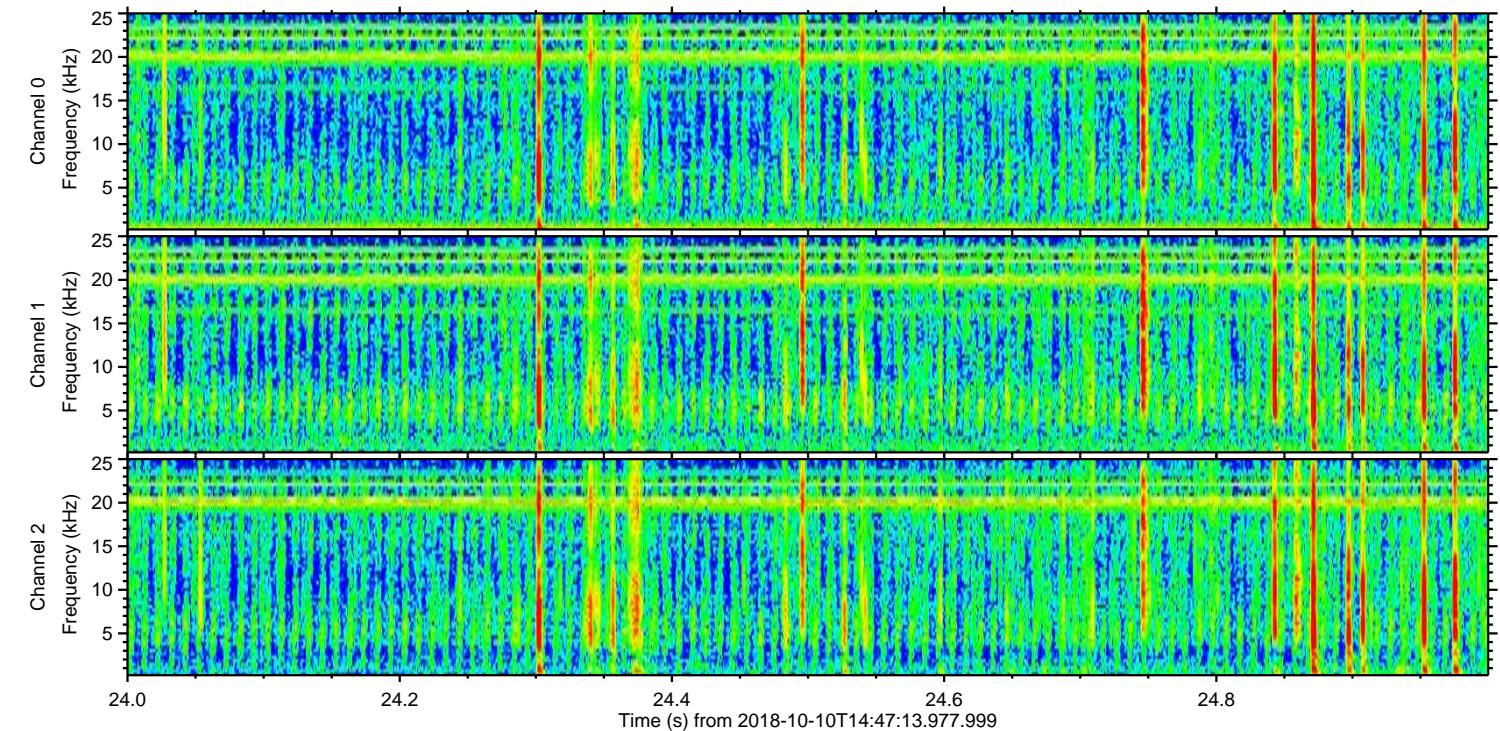
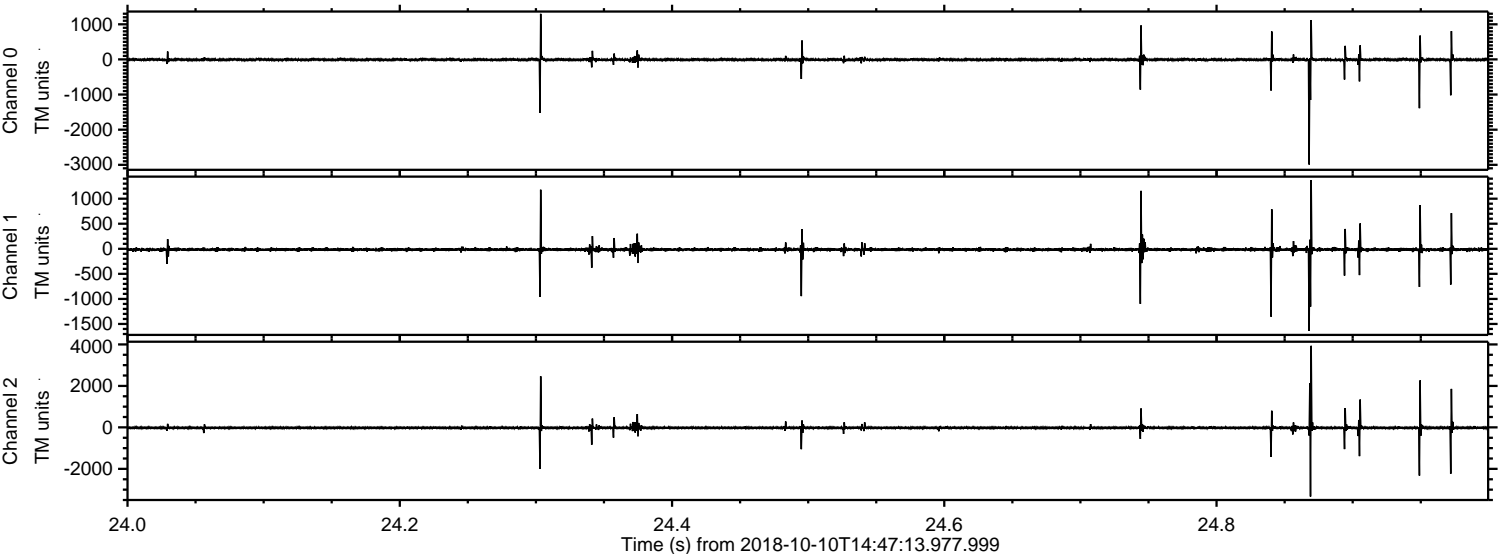

Processed Wed Oct 10 16:55:47 2018 by ELM ver.2012-10-06 from 001__elm20181010_144712__dat00.bin

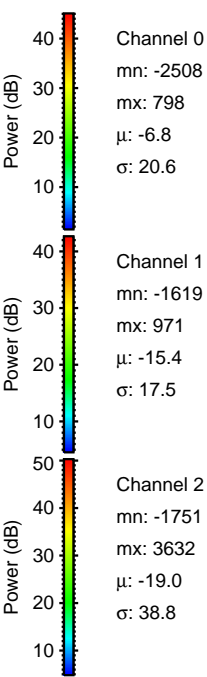
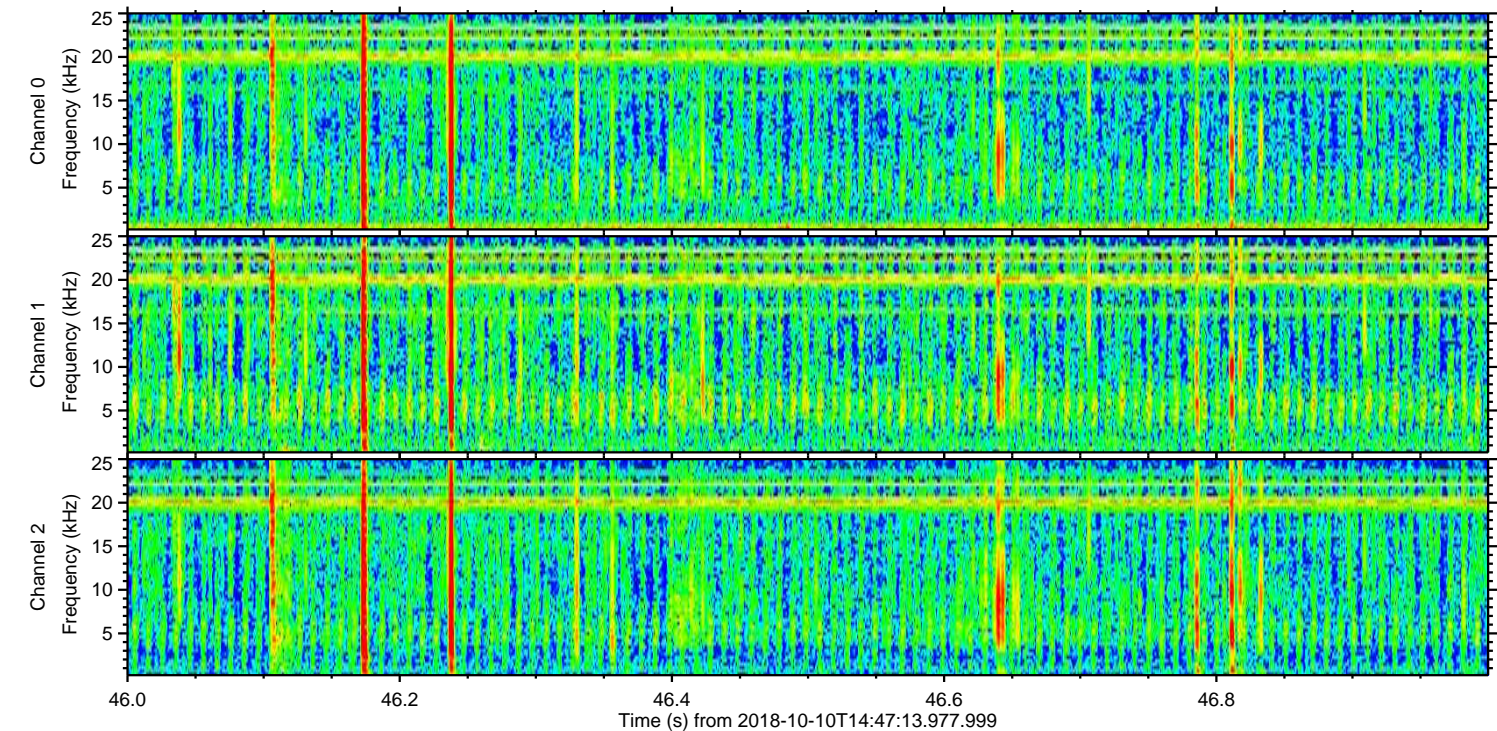
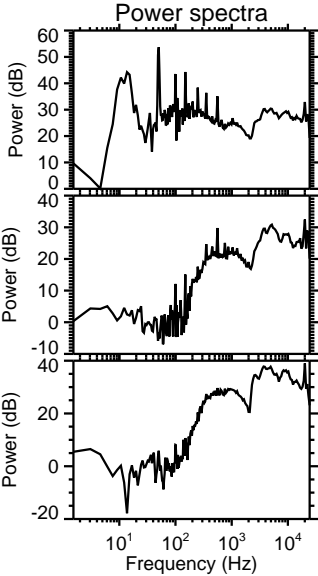
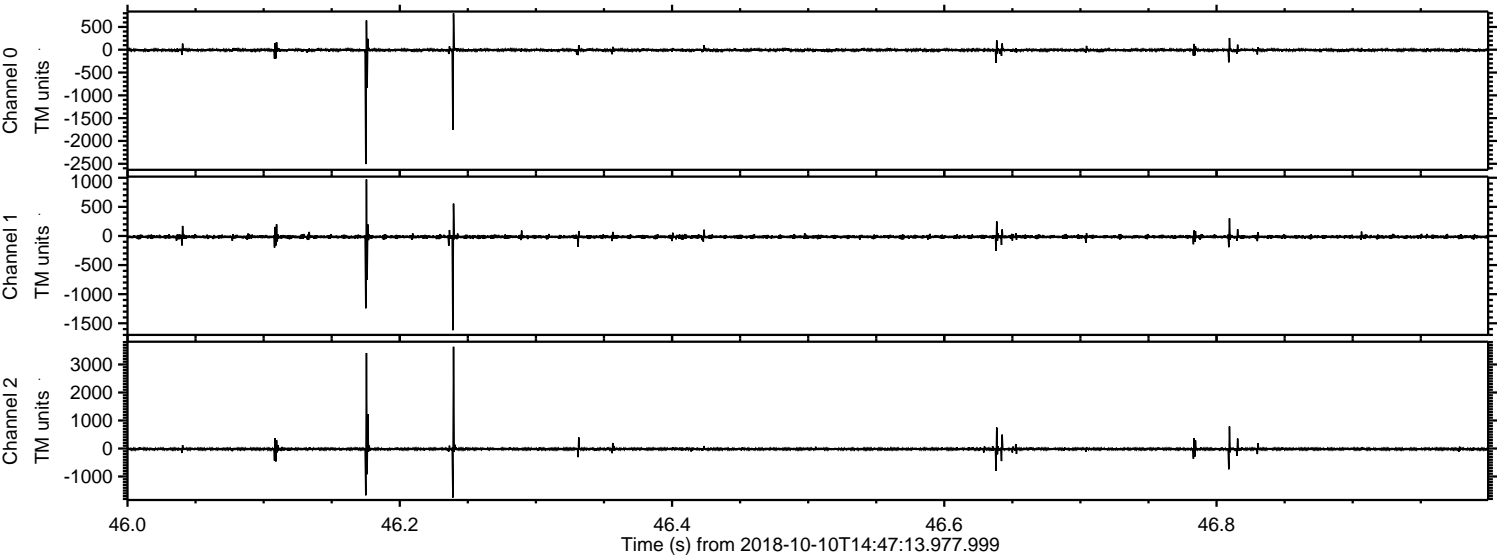

ELMAVAN 3D WAVEFORMS (Measured data sampled at 50 kHz) 51000 packets of 144 samples from 2018-10-10T14:47:13.977.999. Part 21/147

Processed Wed Oct 10 16:55:48 2018 by ELM ver.2012-10-06 from 001__elm20181010_144712__dat00.bin

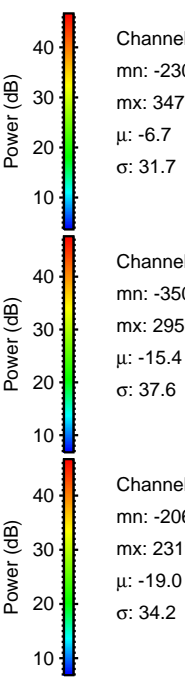
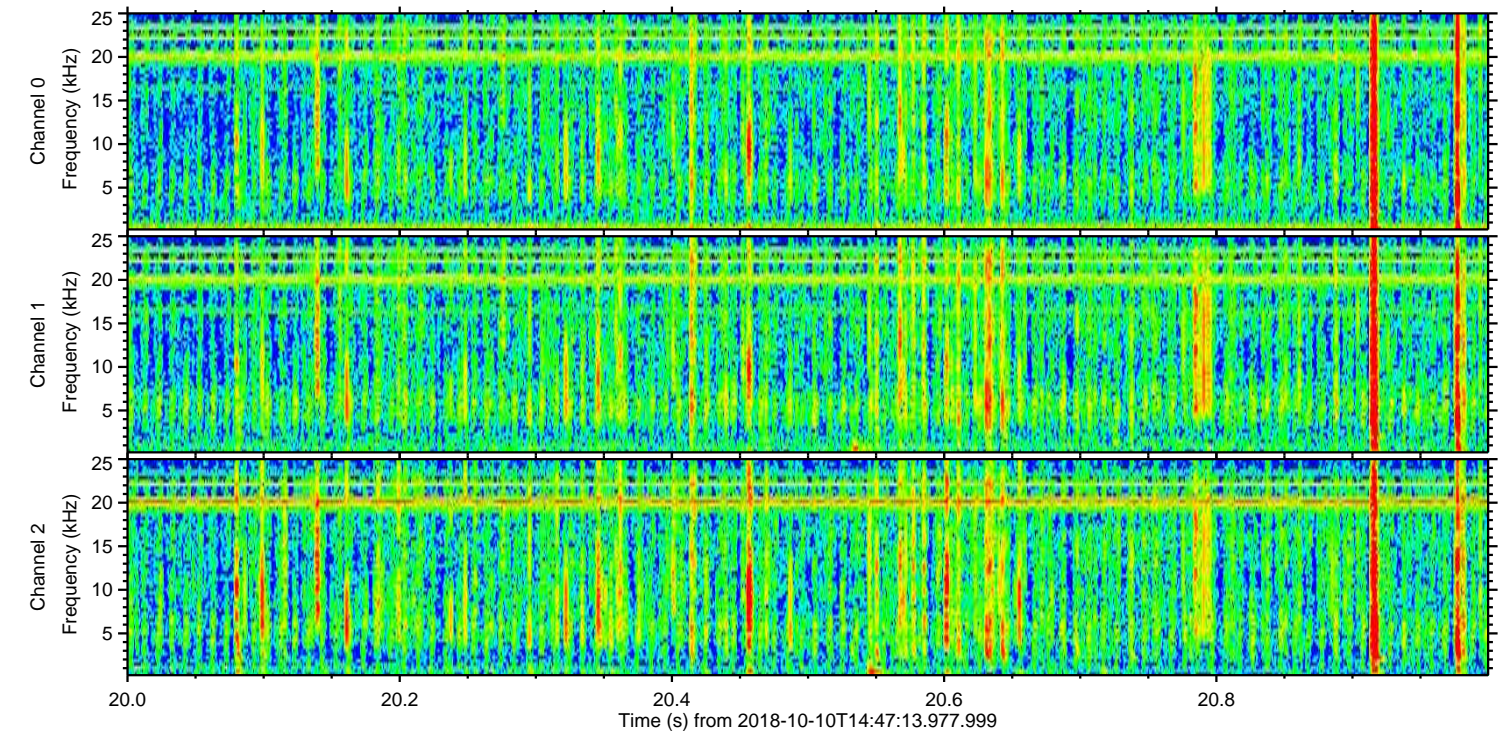
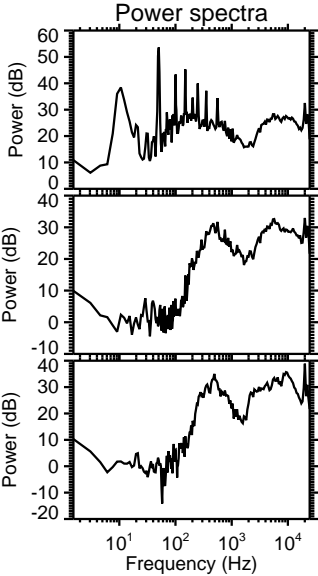
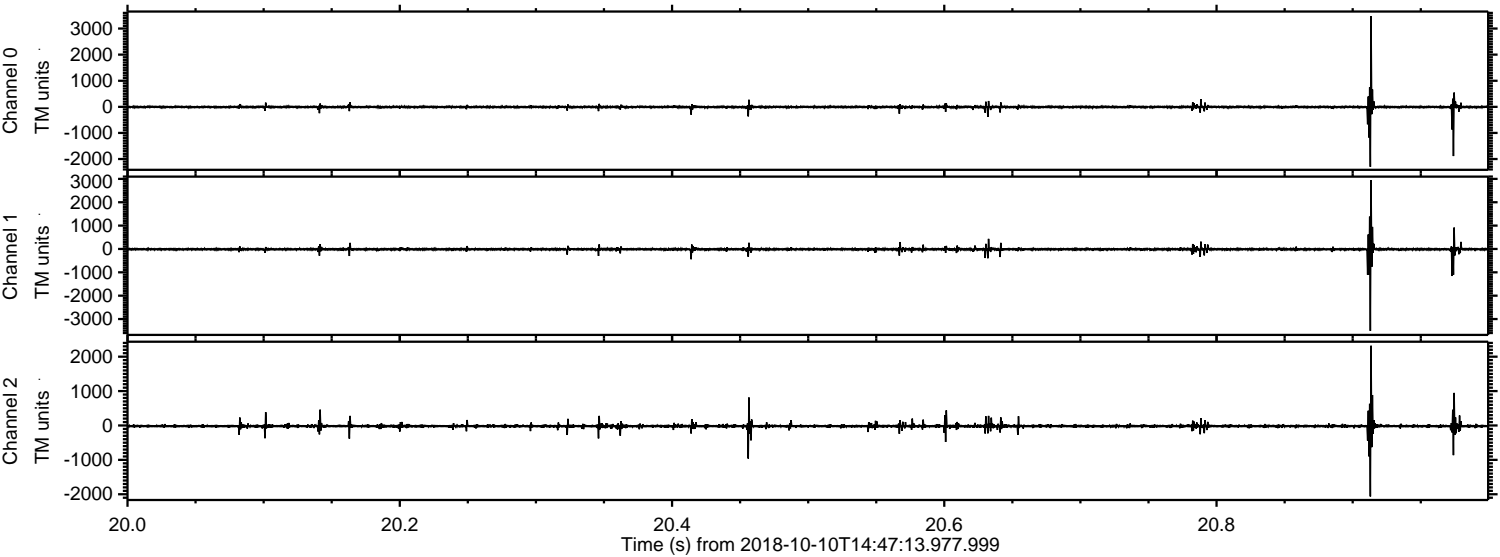

Channel 0
mn: -2300
mx: 3479
 μ : -6.7
 σ : 31.7

Channel 1
mn: -3506
mx: 2950
 μ : -15.4
 σ : 37.6

Channel 2
mn: -2063
mx: 2319
 μ : -19.0
 σ : 34.2

Processed Wed Oct 10 16:55:49 2018 by ELM ver.2012-10-06 from 001__elm20181010_144712__dat00.bin

