

ELMAVAN 3D WAVEFORMS (Measured data sampled at 50 kHz) 51000 packets of 144 samples from 2018-10-10T12:42:08.986.000.

Processed Wed Oct 10 14:50:26 2018 by ELM ver.2012-10-06 from 001__elm20181010_124207__dat00.bin

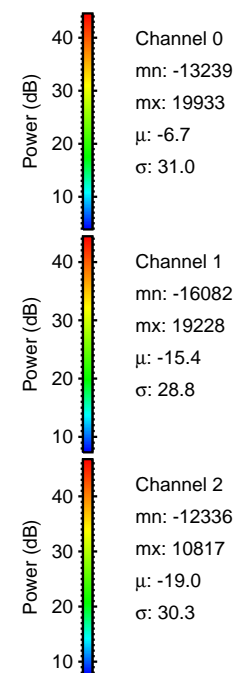

Processed Wed Oct 10 14:50:32 2018 by ELM ver.2012-10-06 from 001__elm20181010_124207__dat00.bin

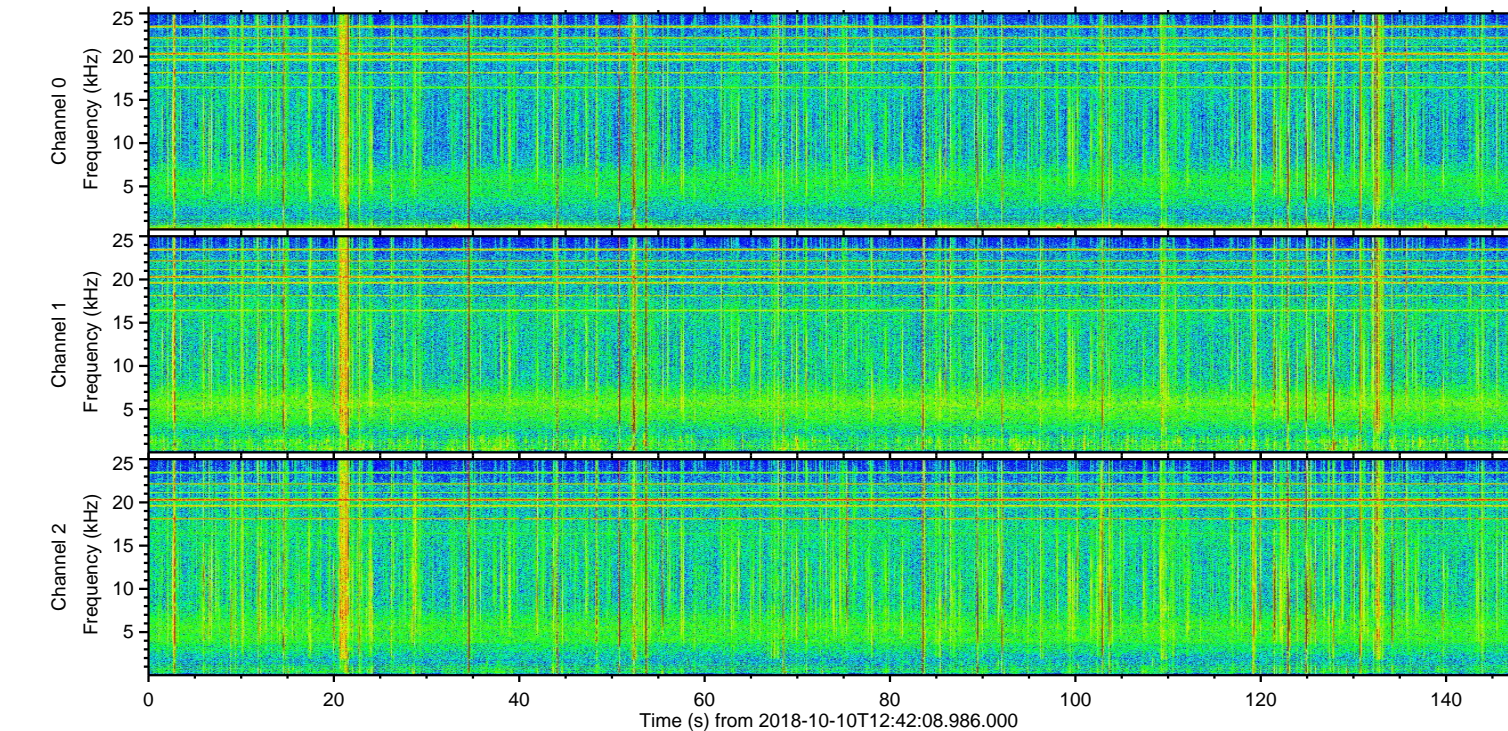
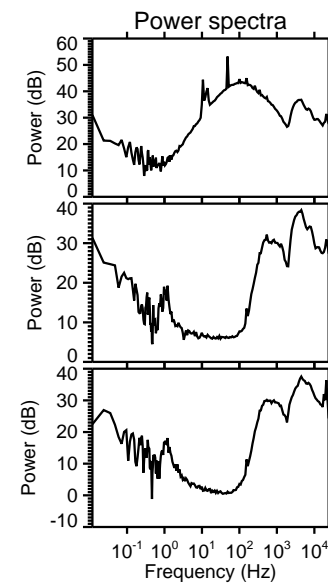
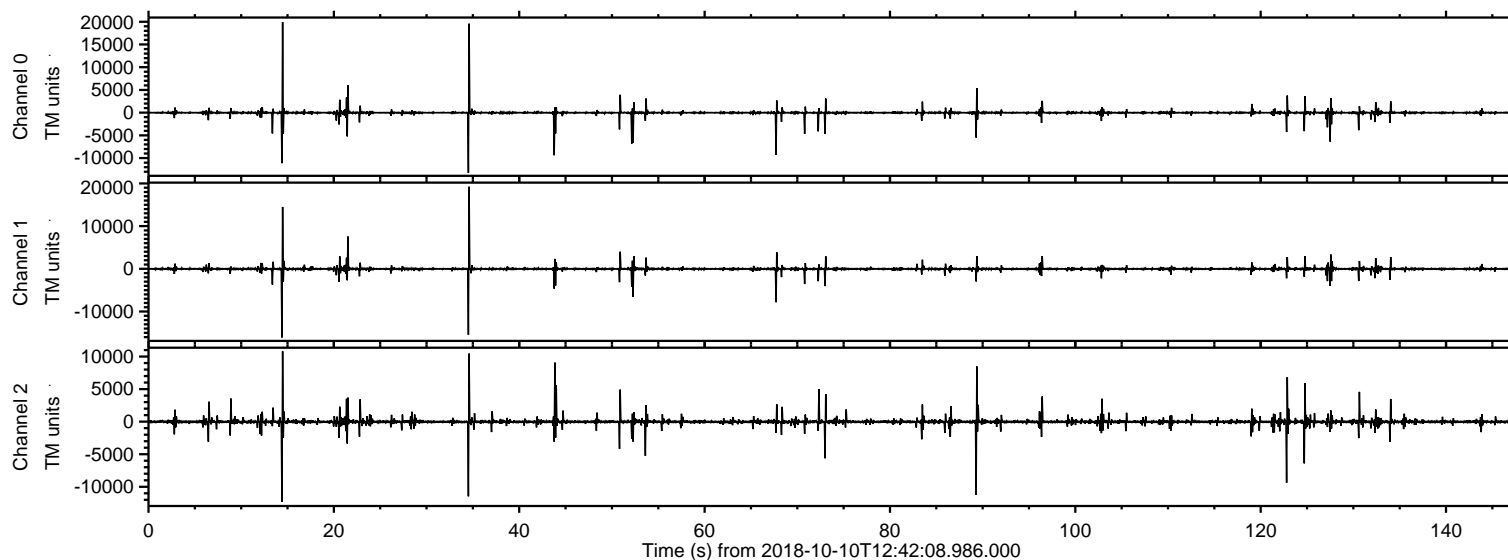
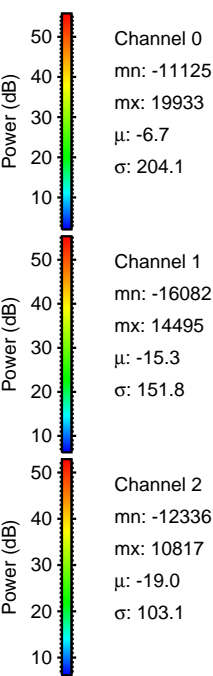
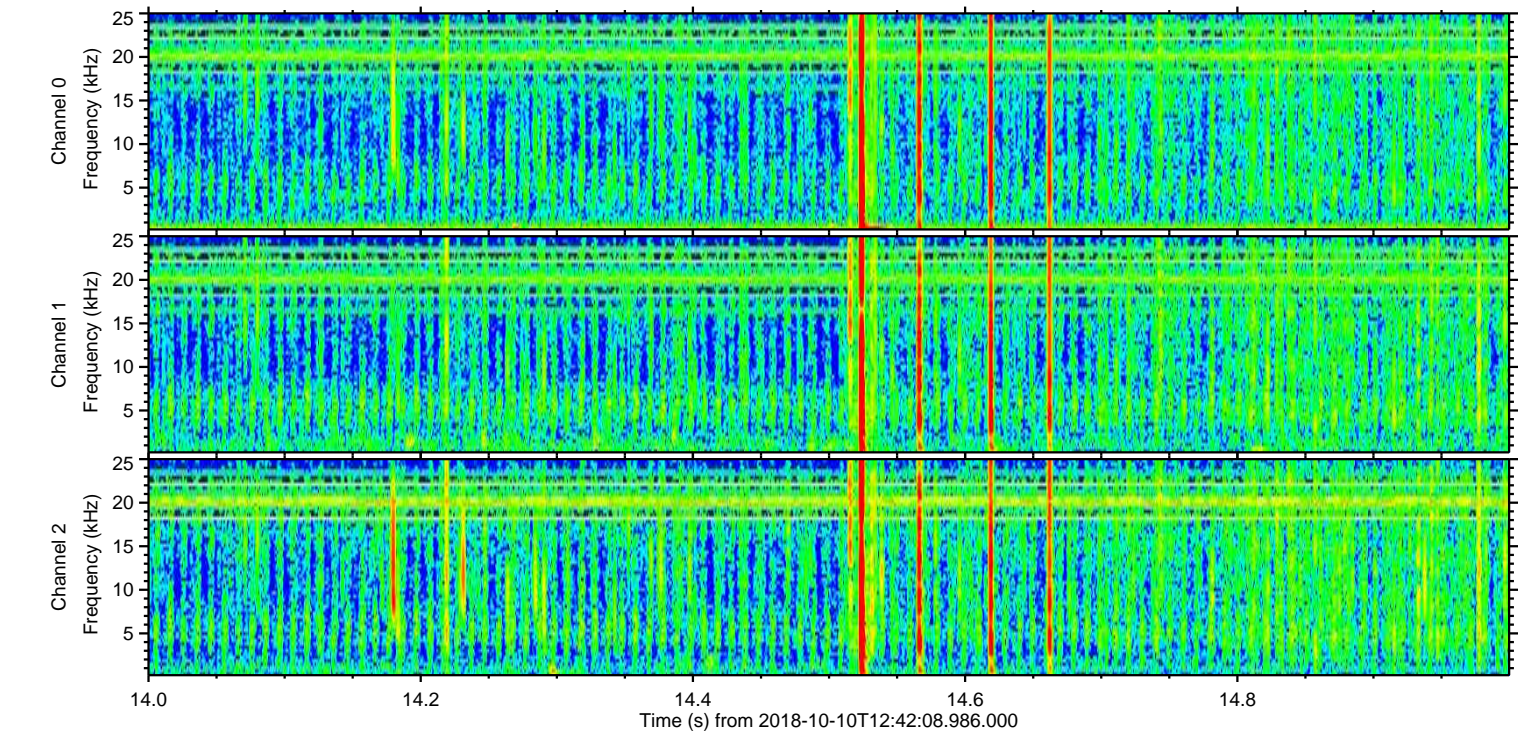
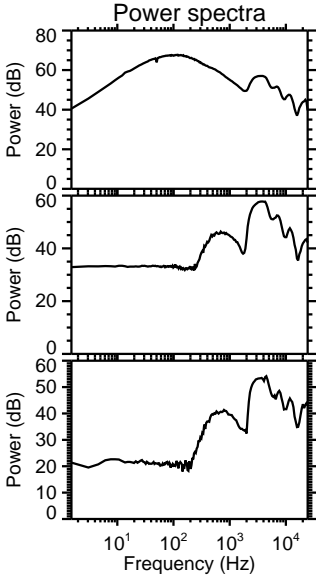
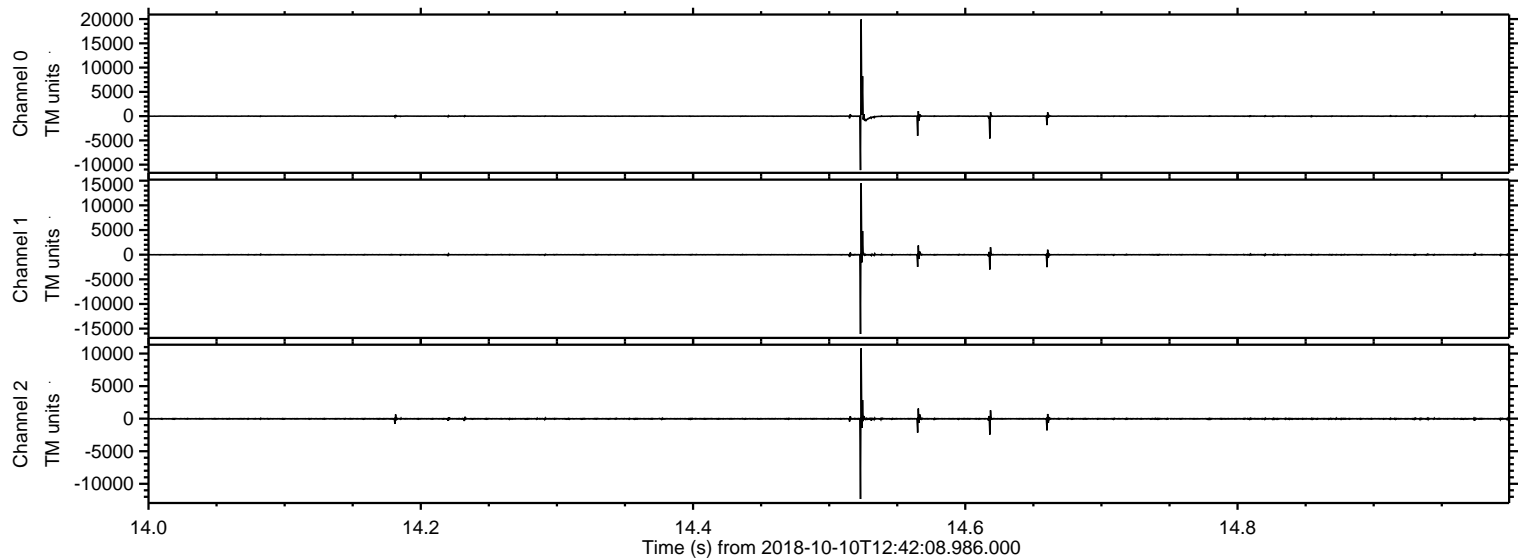

Processed Wed Oct 10 14:50:33 2018 by ELM ver.2012-10-06 from 001__elm20181010_124207__dat00.bin

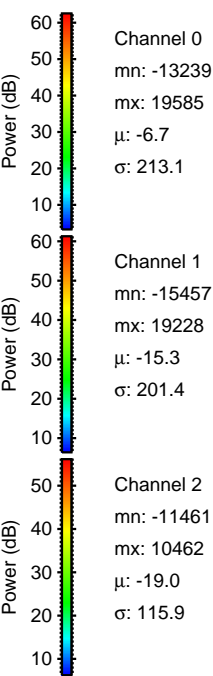
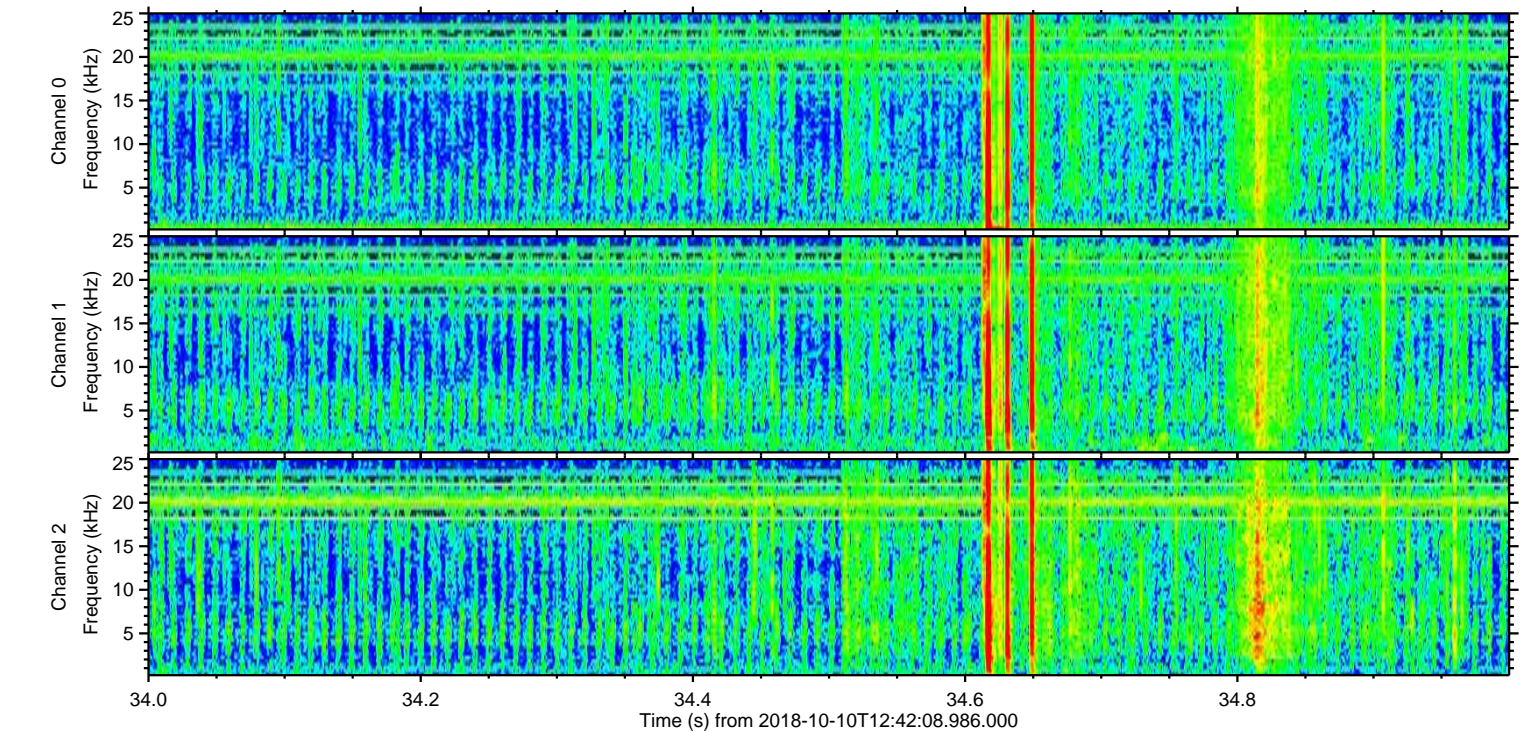
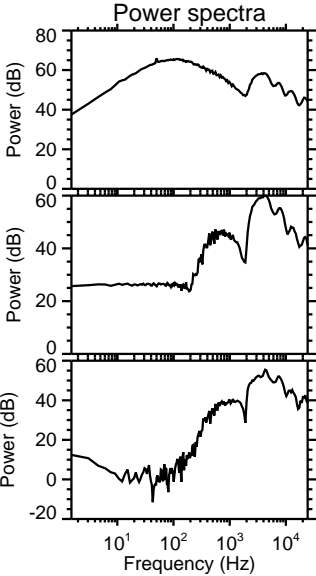
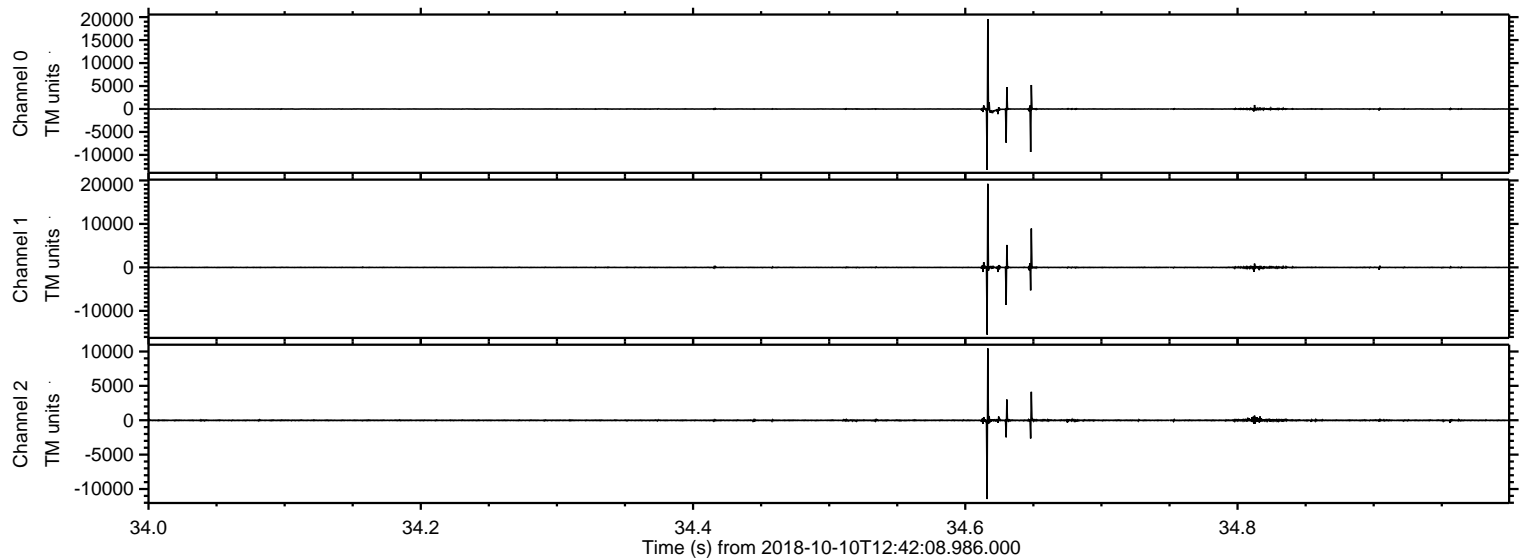

Processed Wed Oct 10 14:50:34 2018 by ELM ver.2012-10-06 from 001__elm20181010_124207__dat00.bin

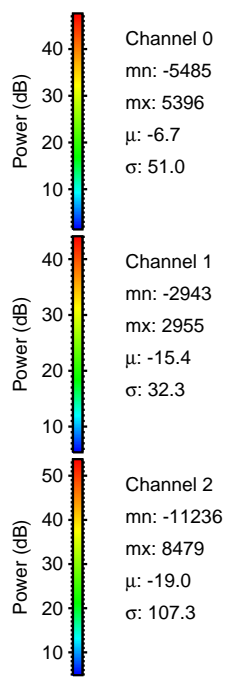
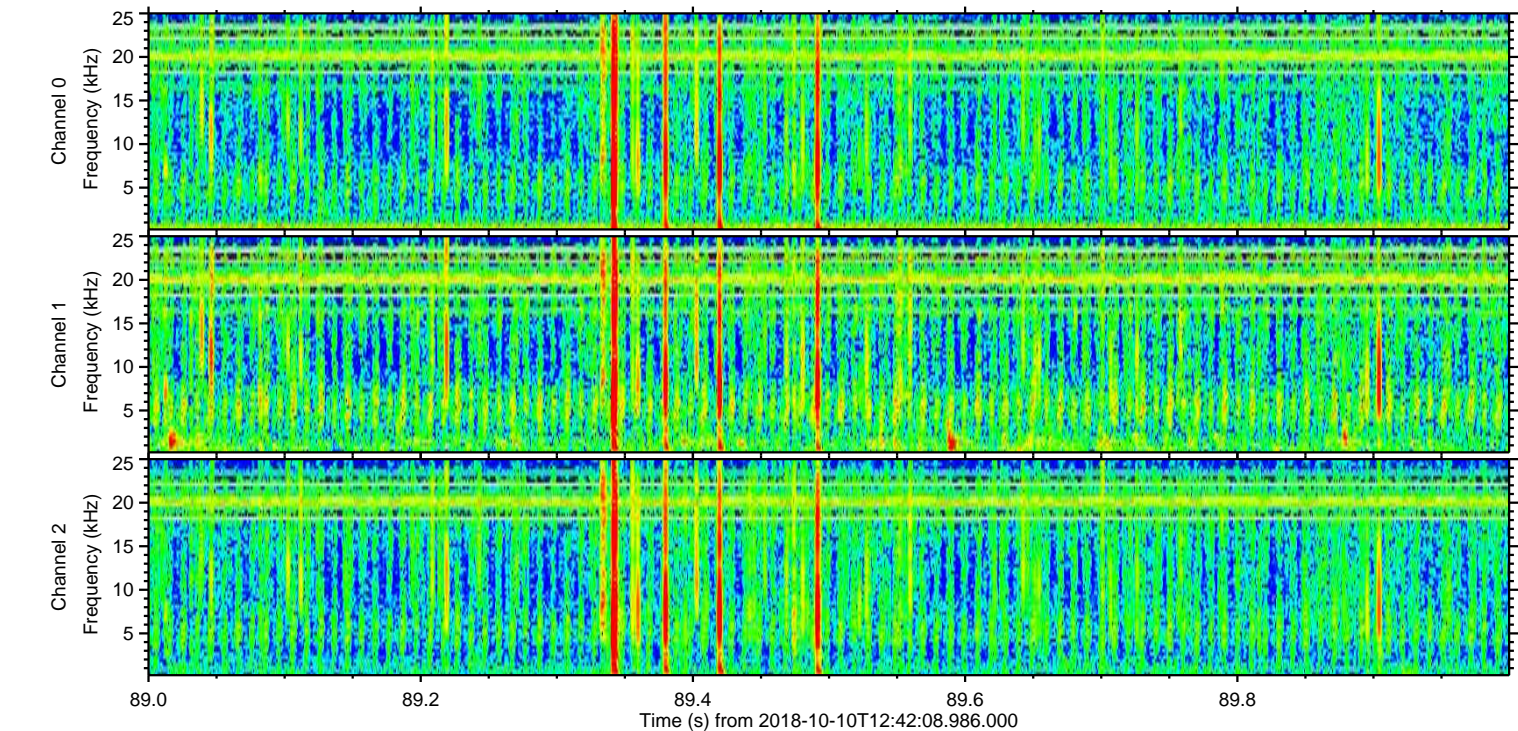
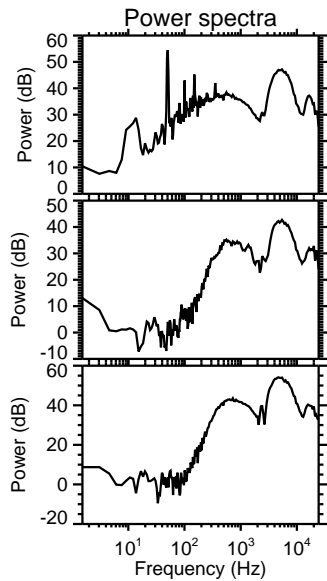
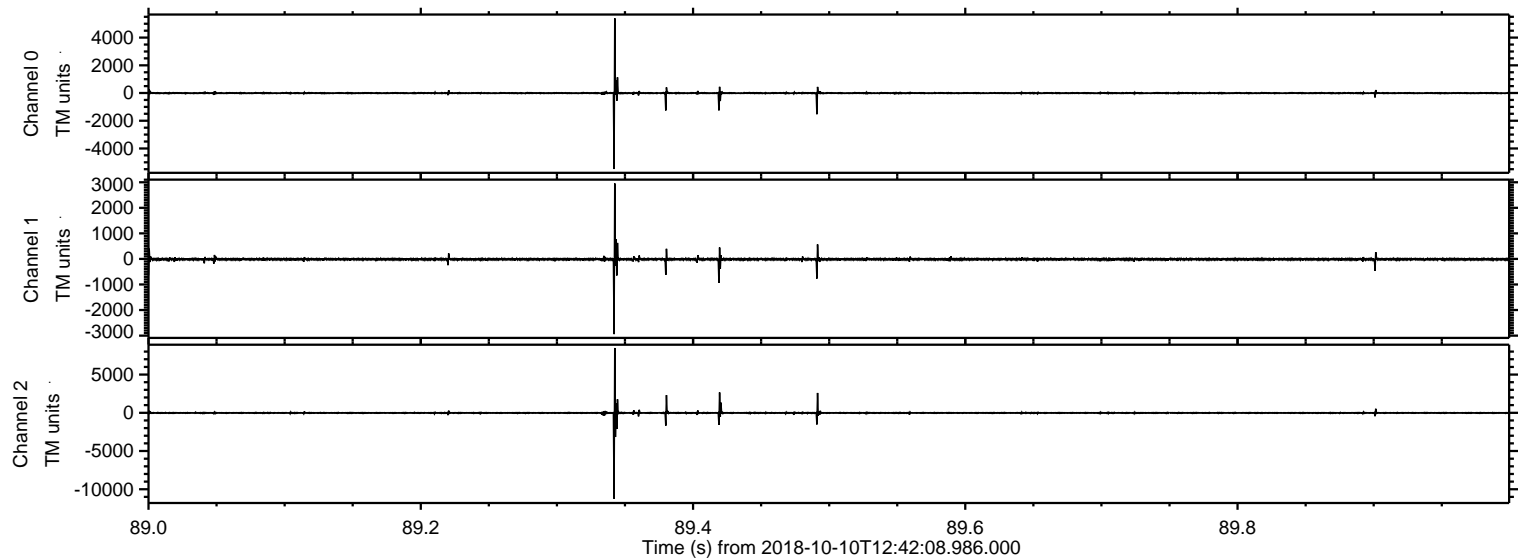

ELMAVAN 3D WAVEFORMS (Measured data sampled at 50 kHz) 51000 packets of 144 samples from 2018-10-10T12:42:08.986.000. Part 123/147

Processed Wed Oct 10 14:50:34 2018 by ELM ver.2012-10-06 from 001__elm20181010_124207__dat00.bin

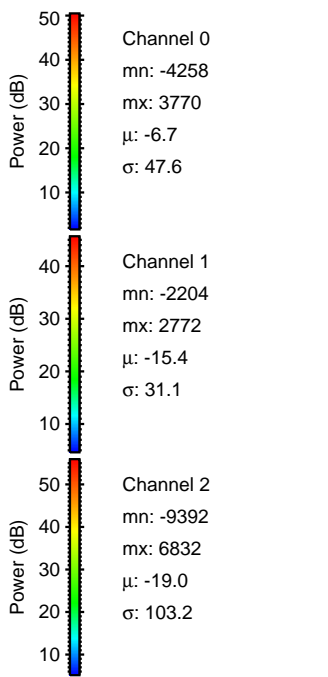
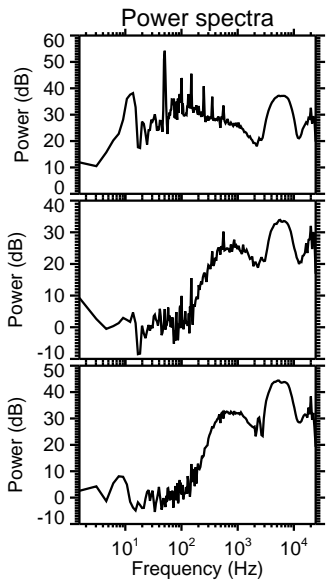
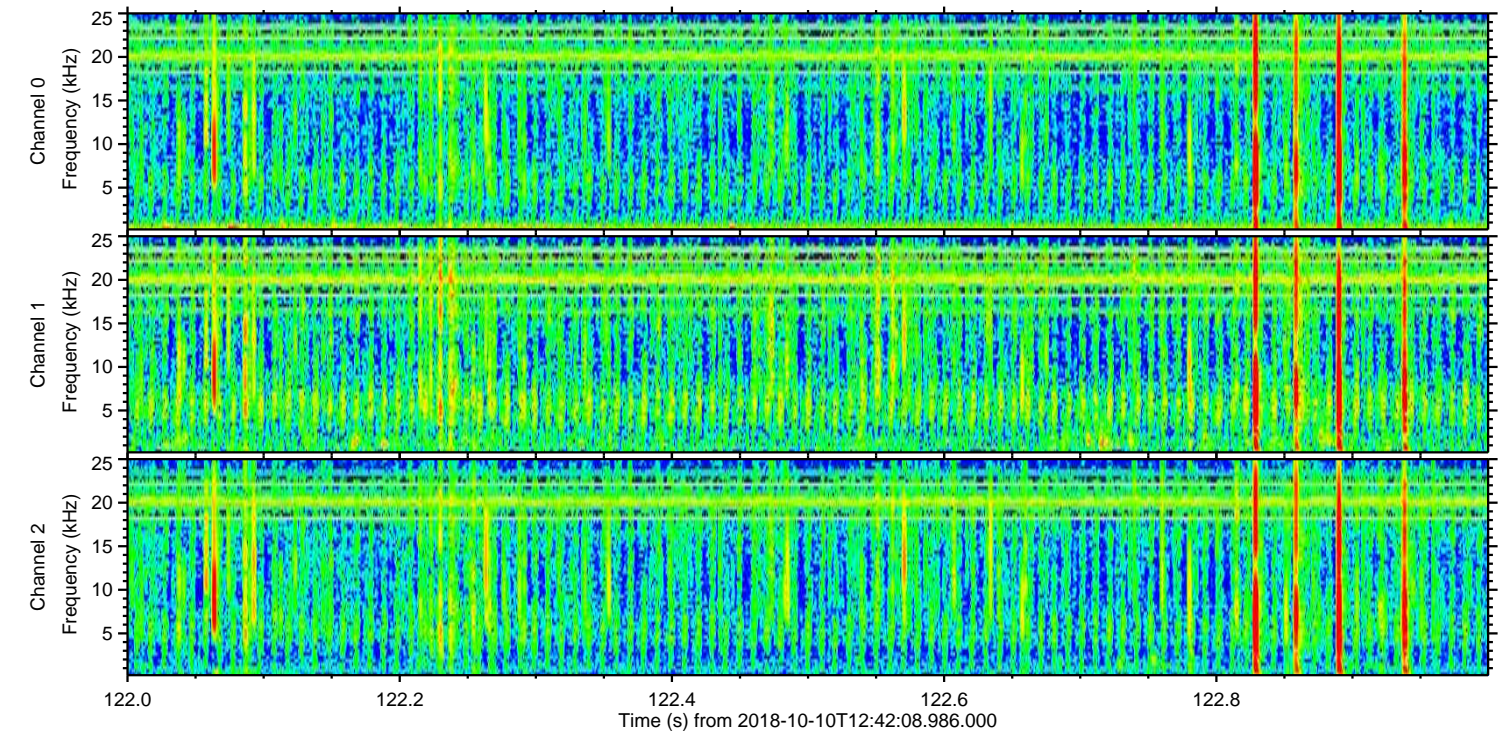
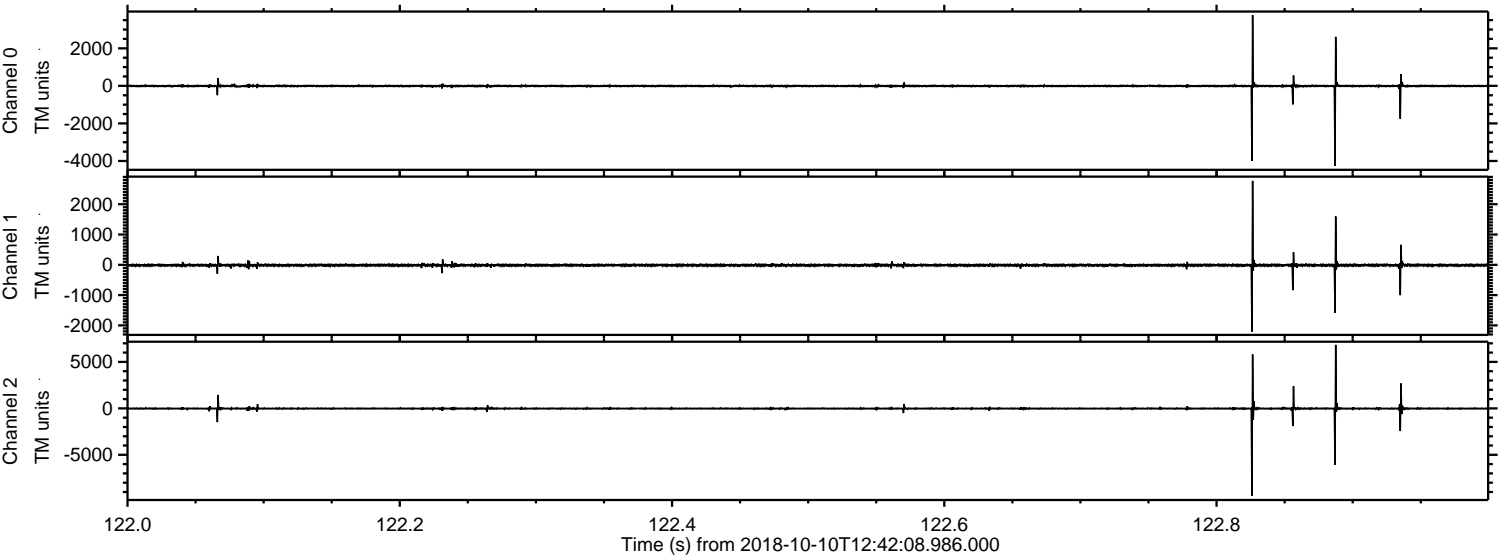

Processed Wed Oct 10 14:50:35 2018 by ELM ver.2012-10-06 from 001__elm20181010_124207__dat00.bin

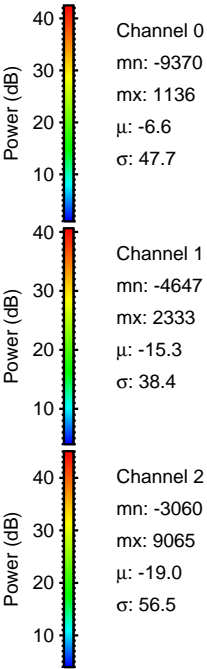
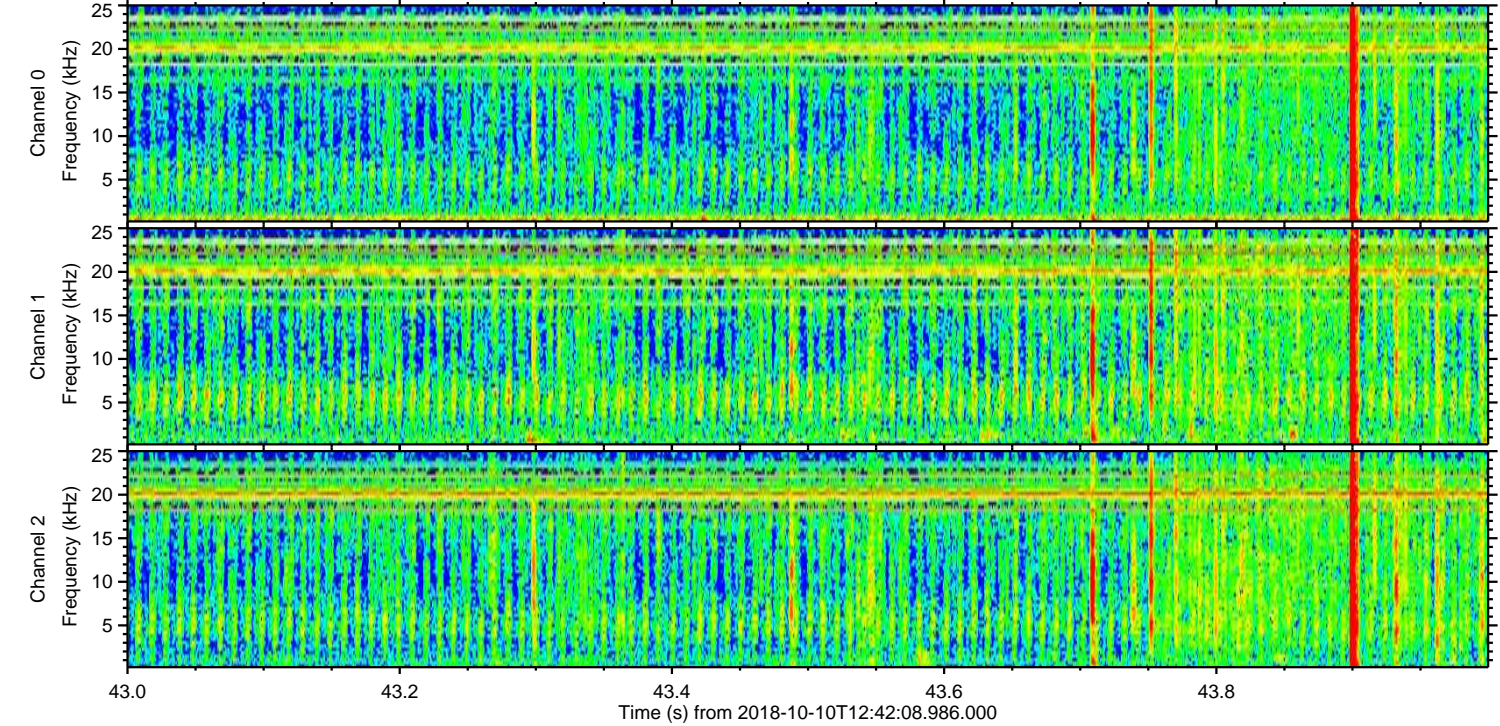
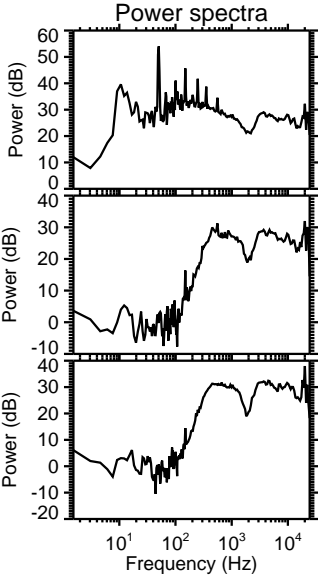
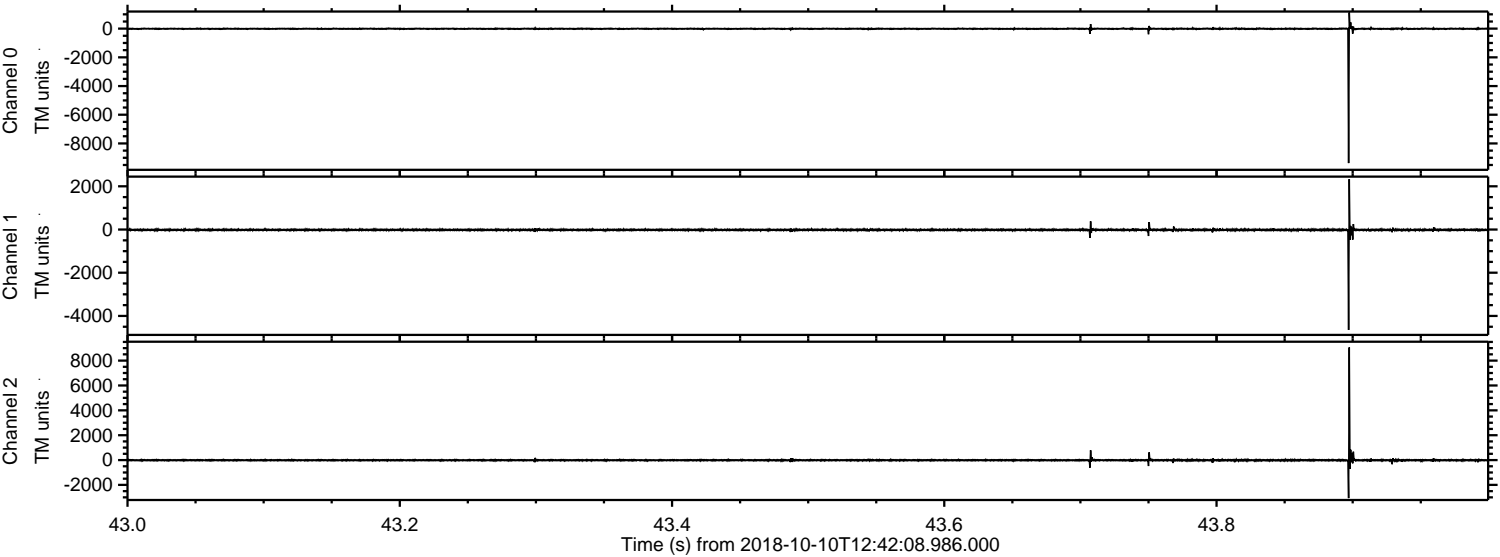

Channel 0
mn: -9370
mx: 1136
 μ : -6.6
 σ : 47.7

Channel 1
mn: -4647
mx: 2333
 μ : -15.3
 σ : 38.4

Channel 2
mn: -3060
mx: 9065
 μ : -19.0
 σ : 56.5

Processed Wed Oct 10 14:50:36 2018 by ELM ver.2012-10-06 from 001__elm20181010_124207__dat00.bin

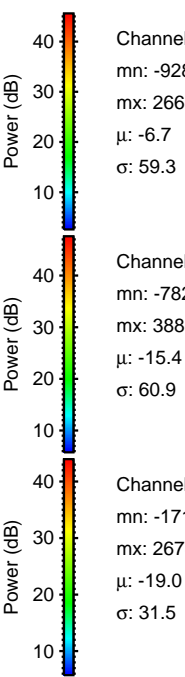
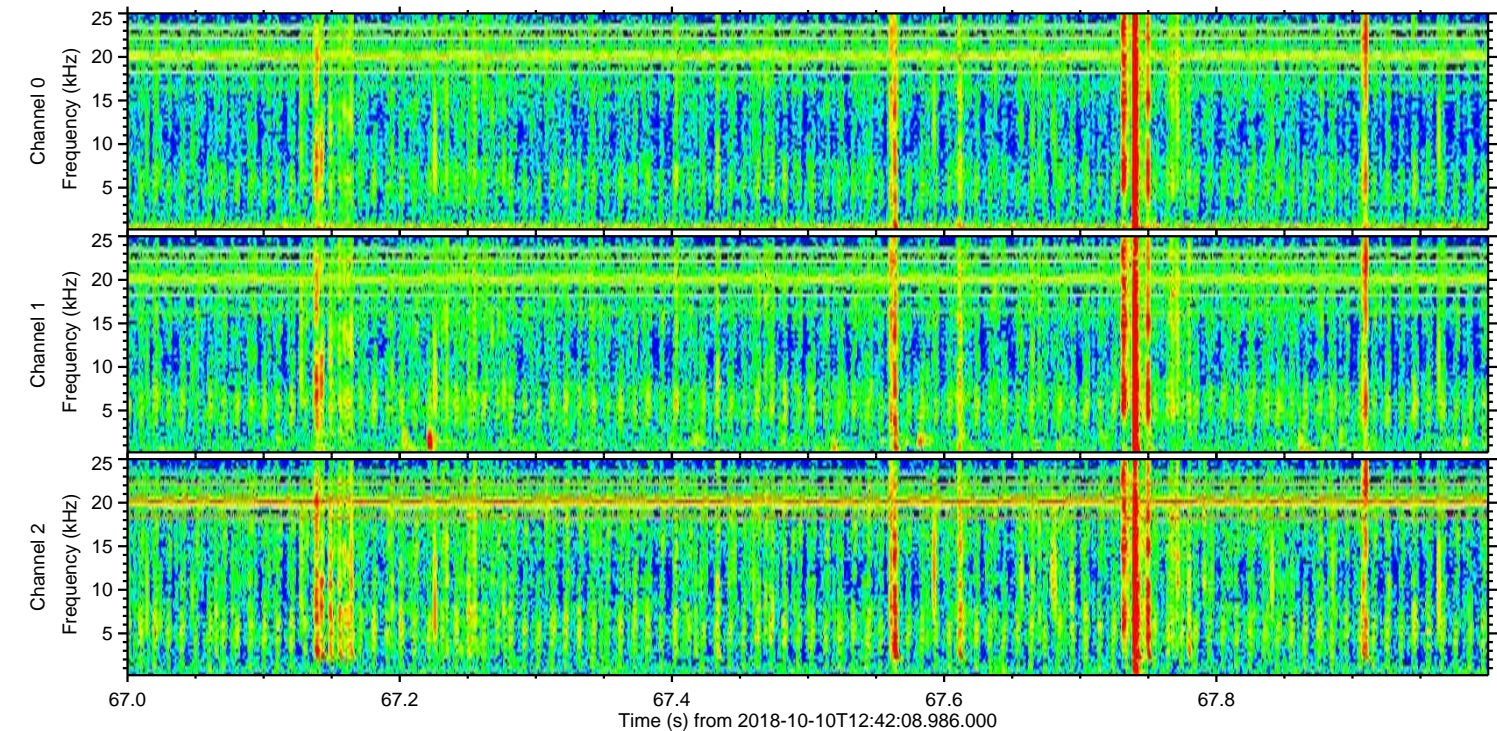
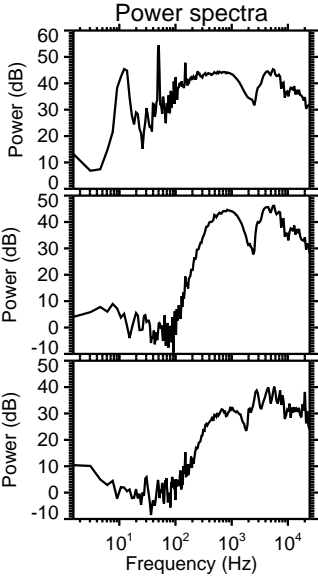
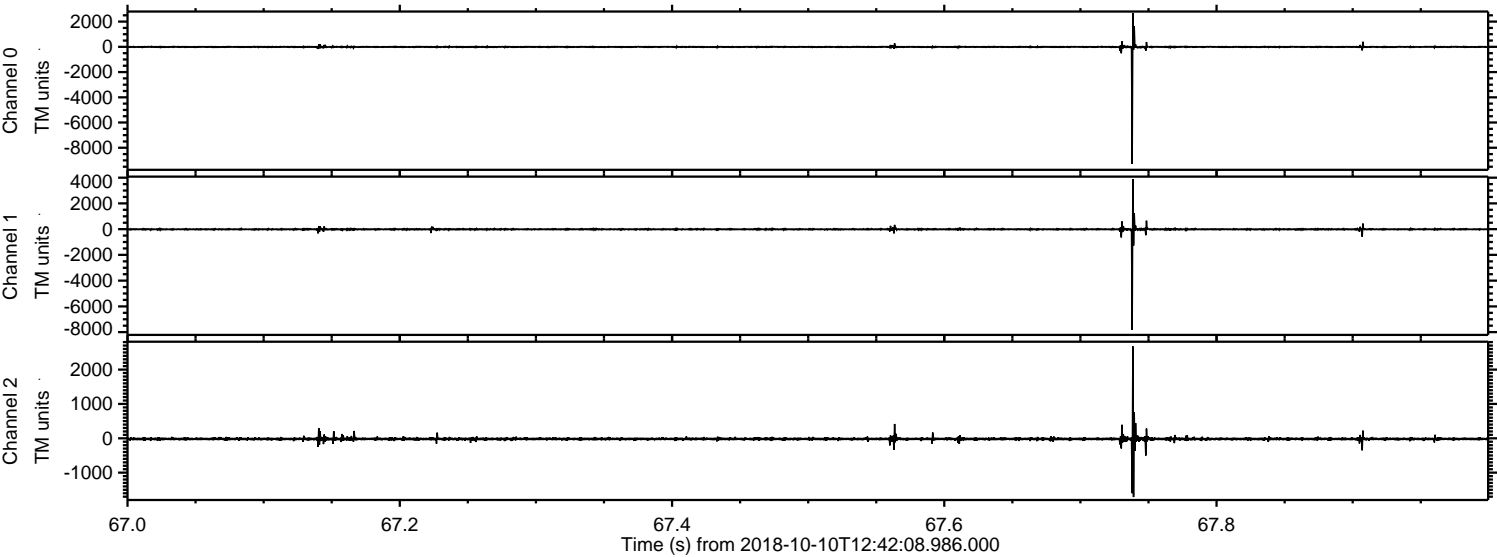

Processed Wed Oct 10 14:50:37 2018 by ELM ver.2012-10-06 from 001__elm20181010_124207__dat00.bin

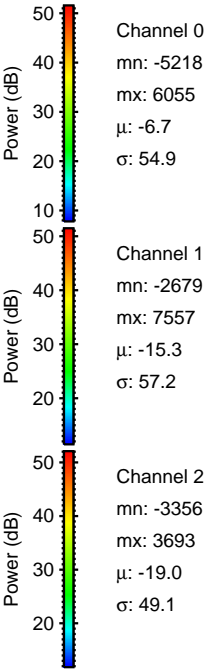
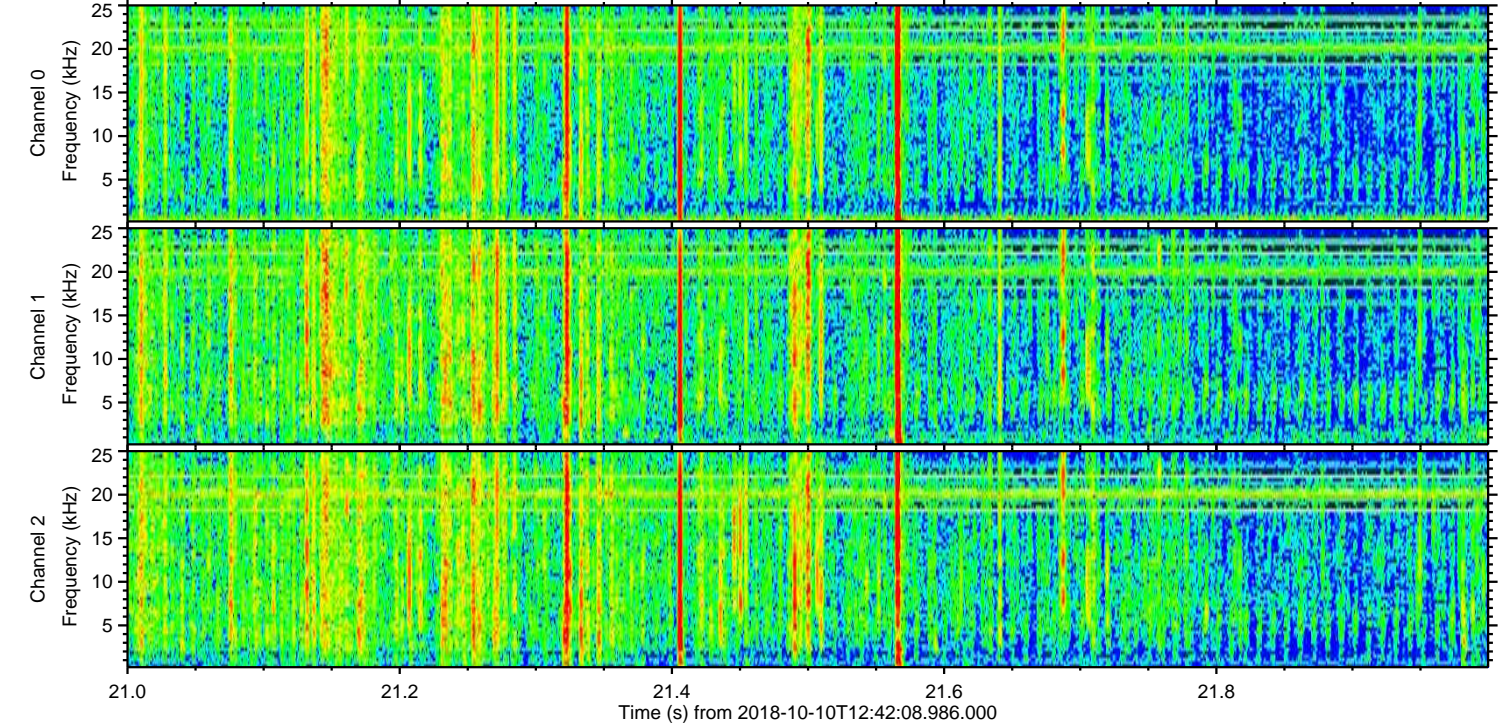
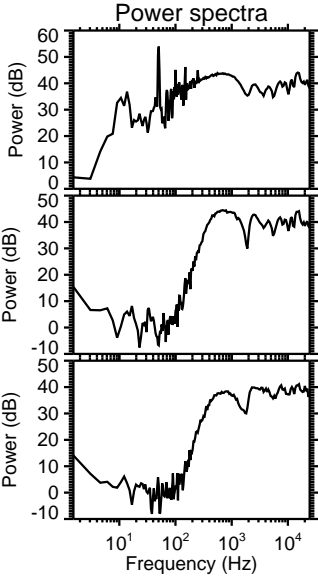
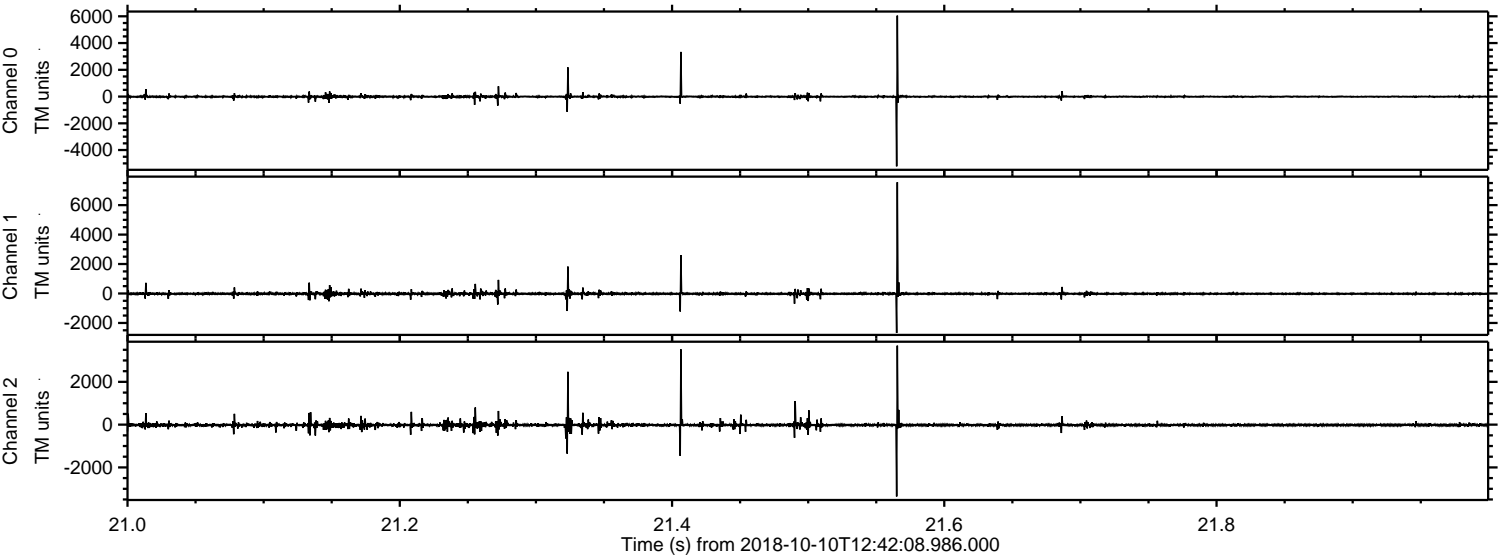

Processed Wed Oct 10 14:50:37 2018 by ELM ver.2012-10-06 from 001__elm20181010_124207__dat00.bin

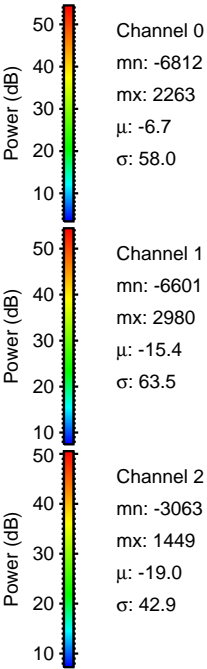
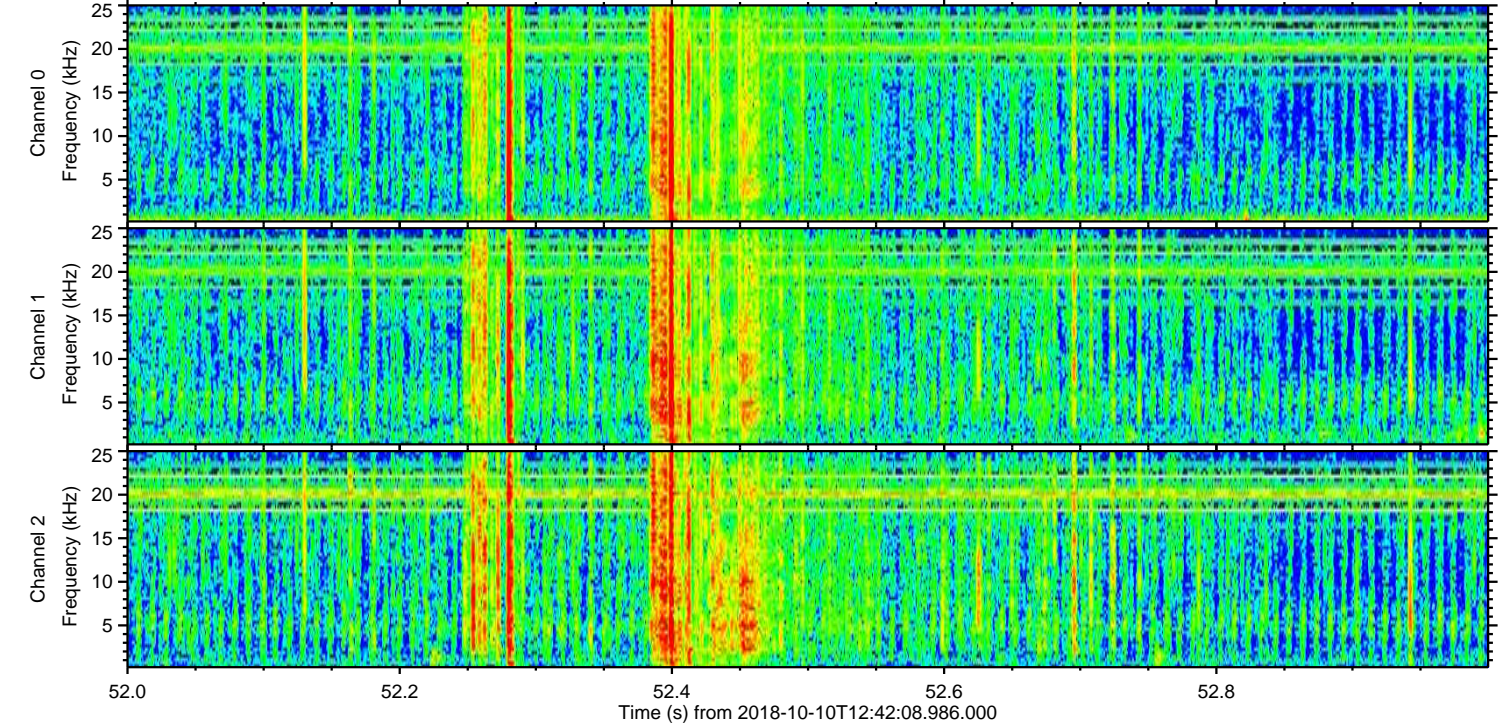
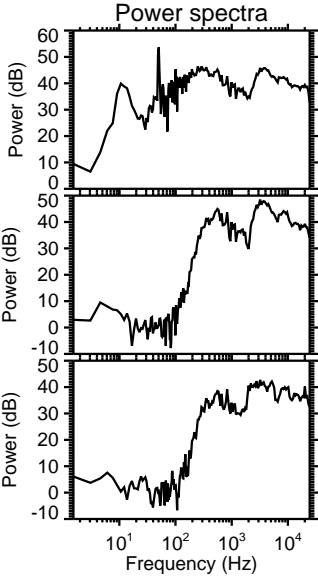
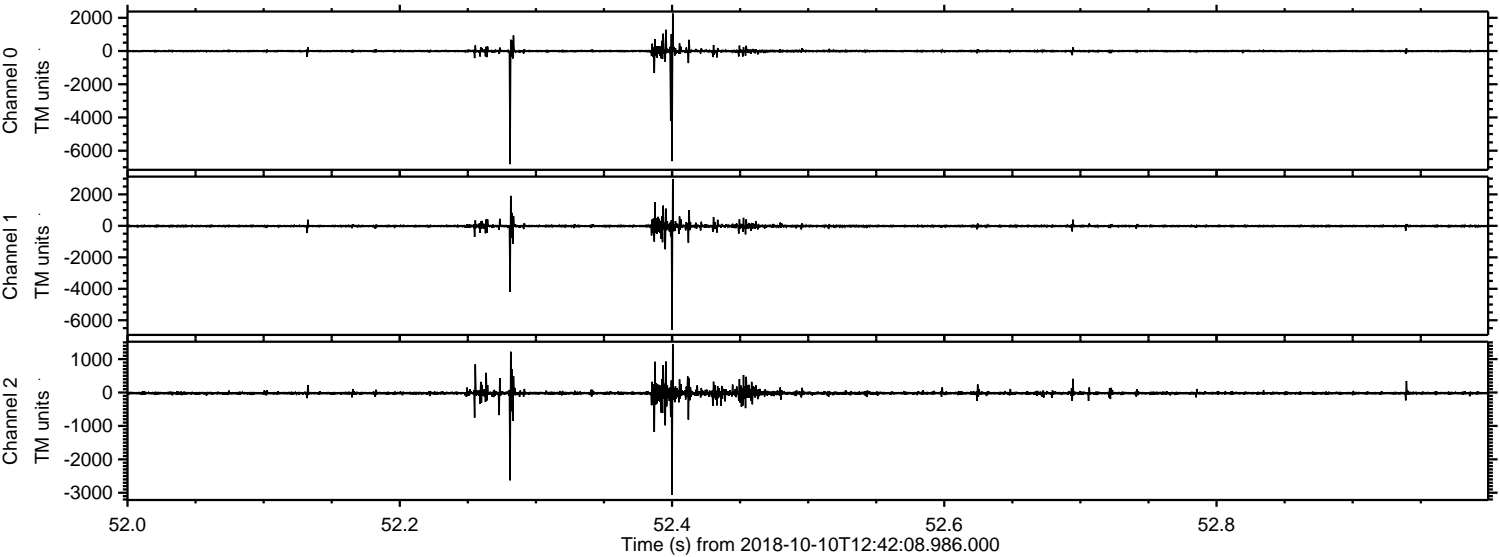

ELMAVAN 3D WAVEFORMS (Measured data sampled at 50 kHz) 51000 packets of 144 samples from 2018-10-10T12:42:08.986.000. Part 125/147

Processed Wed Oct 10 14:50:38 2018 by ELM ver.2012-10-06 from 001__elm20181010_124207__dat00.bin

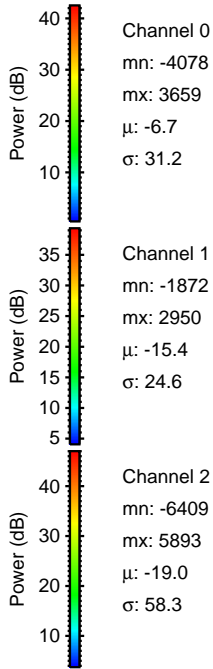
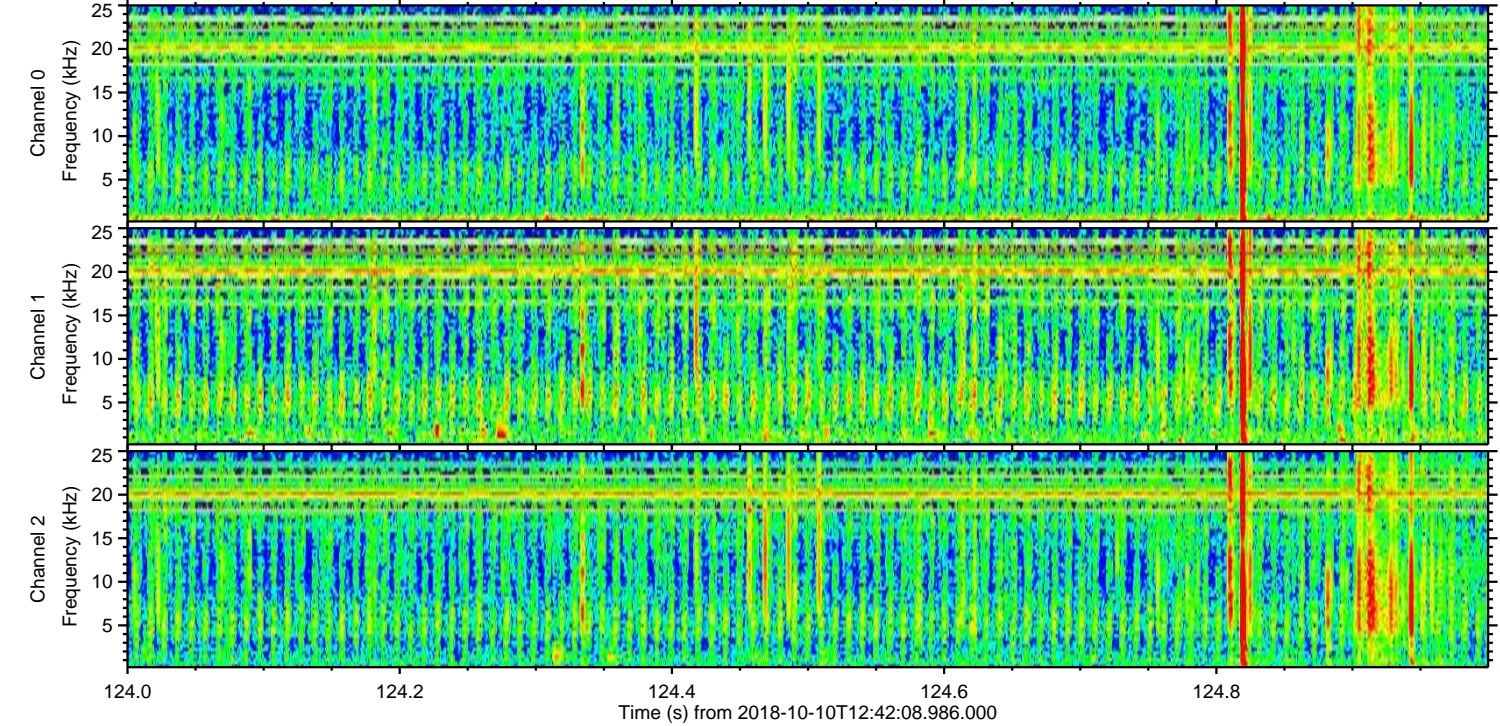
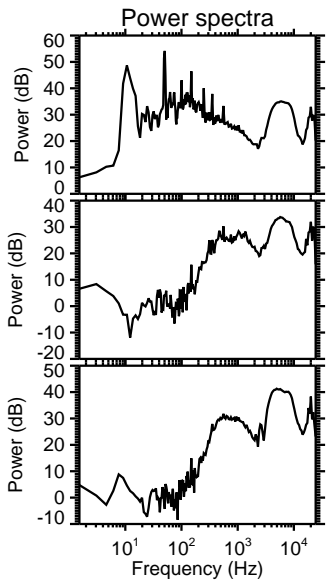
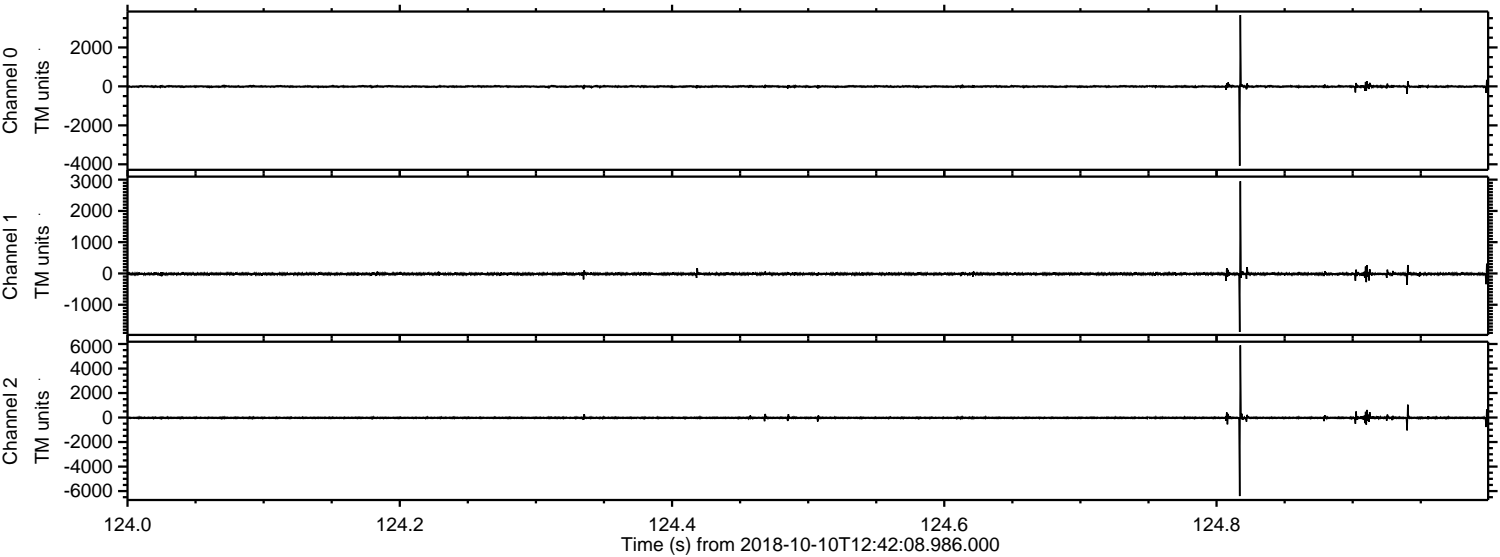

Channel 0
mn: -4078
mx: 3659
 μ : -6.7
 σ : 31.2

Channel 1
mn: -1872
mx: 2950
 μ : -15.4
 σ : 24.6

Channel 2
mn: -6409
mx: 5893
 μ : -19.0
 σ : 58.3

Processed Wed Oct 10 14:50:39 2018 by ELM ver.2012-10-06 from 001__elm20181010_124207__dat00.bin

