

# ELMAVAN 3D WAVEFORMS (Measured data sampled at 50 kHz) 51000 packets of 144 samples from 2018-10-10T11:02:04.976.999.

Processed Wed Oct 10 13:10:00 2018 by ELM ver.2012-10-06 from 001\_\_elm20181010\_110203\_\_dat00.bin

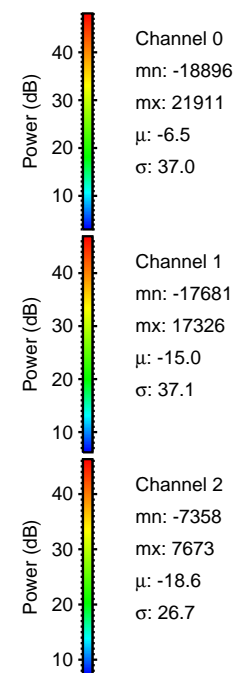

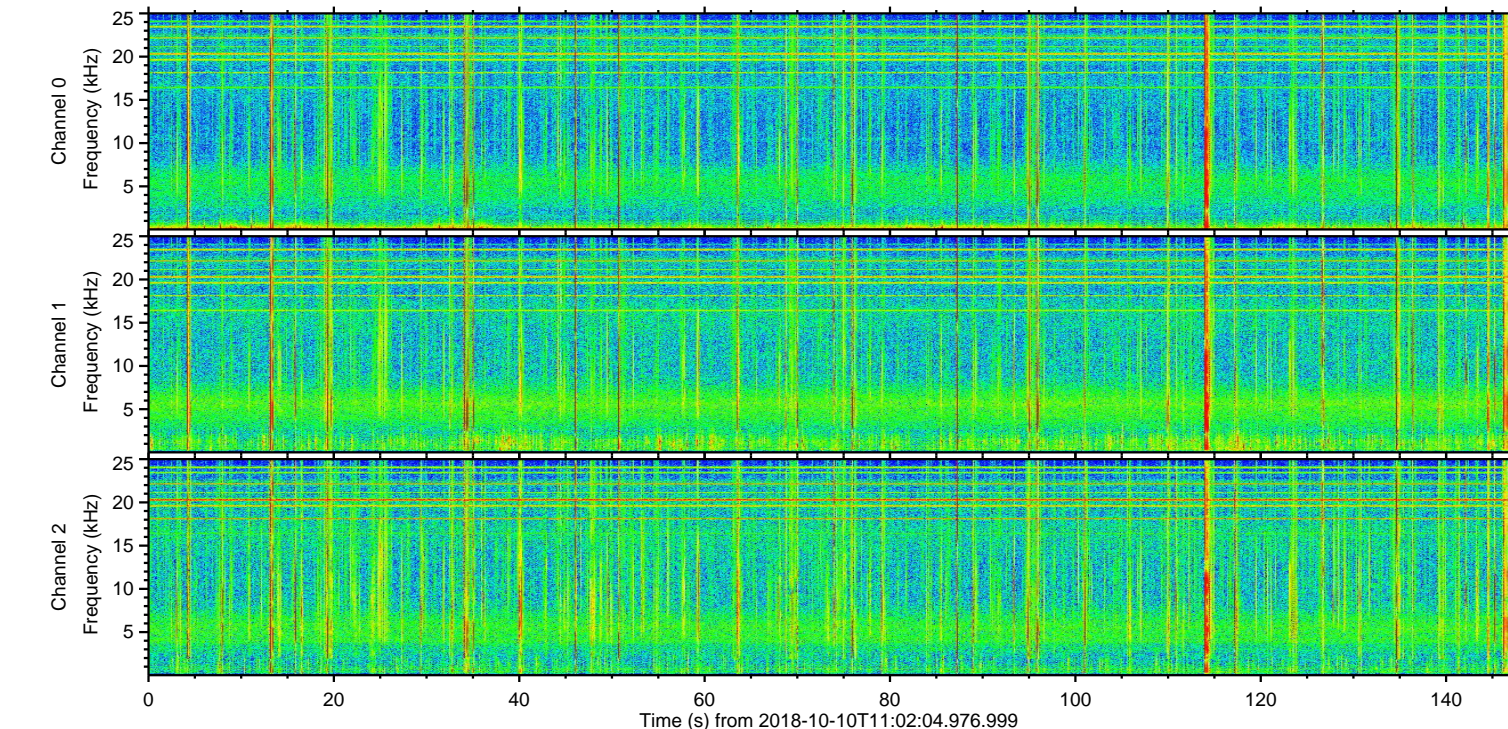
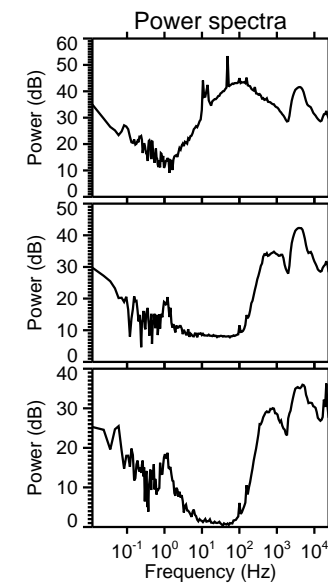
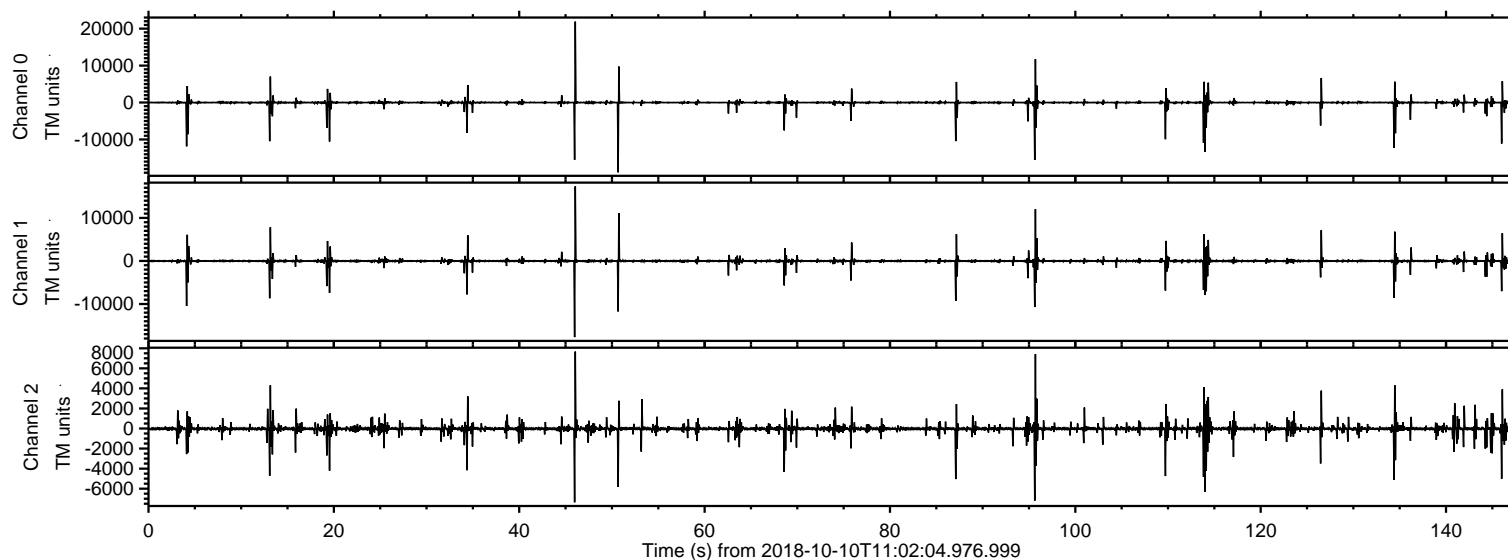

Processed Wed Oct 10 13:10:09 2018 by ELM ver.2012-10-06 from 001\_\_elm20181010\_110203\_\_dat00.bin

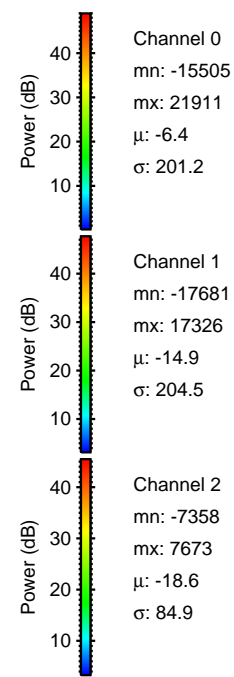
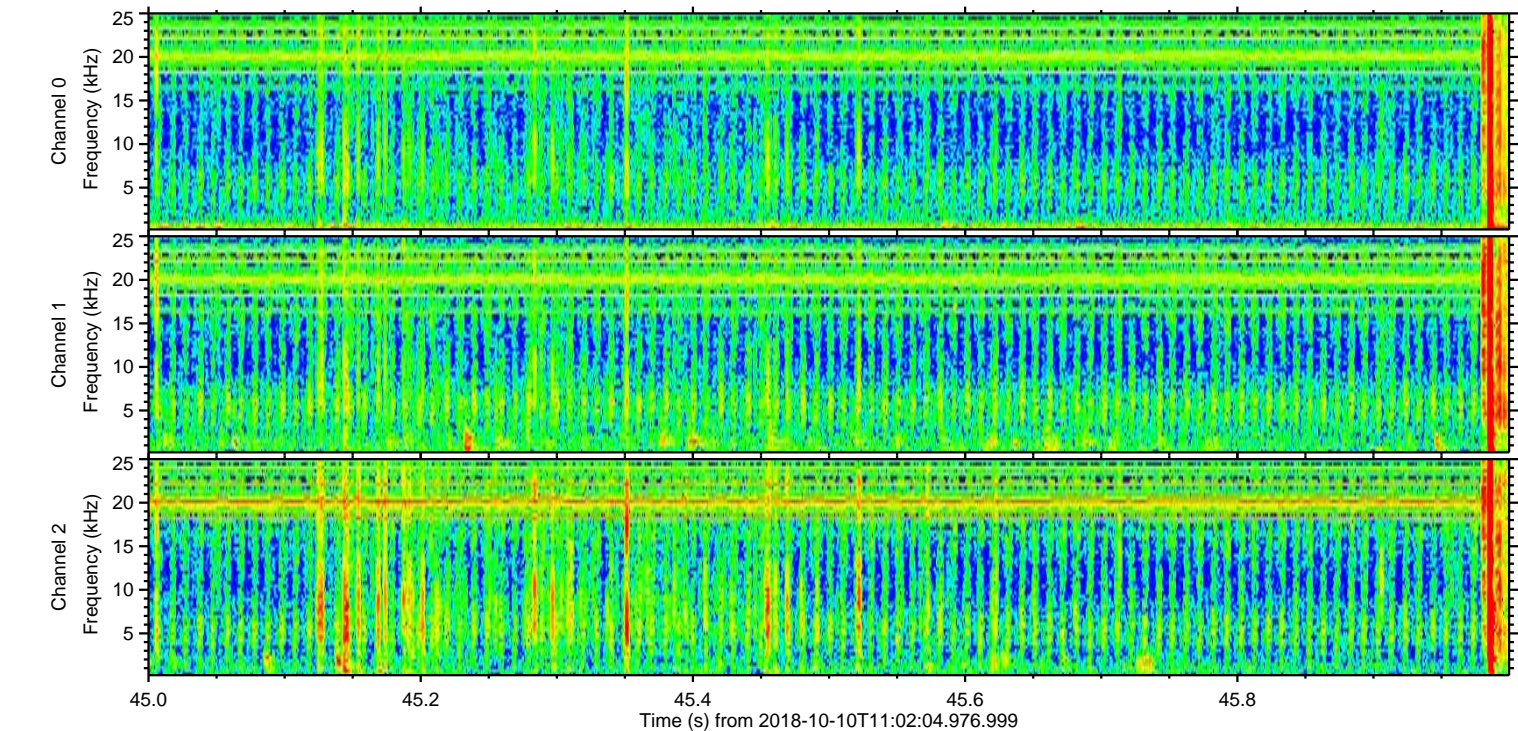
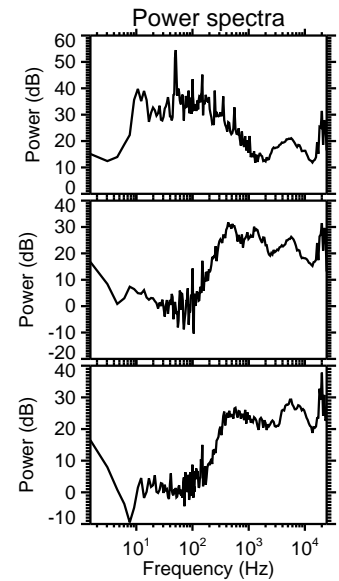
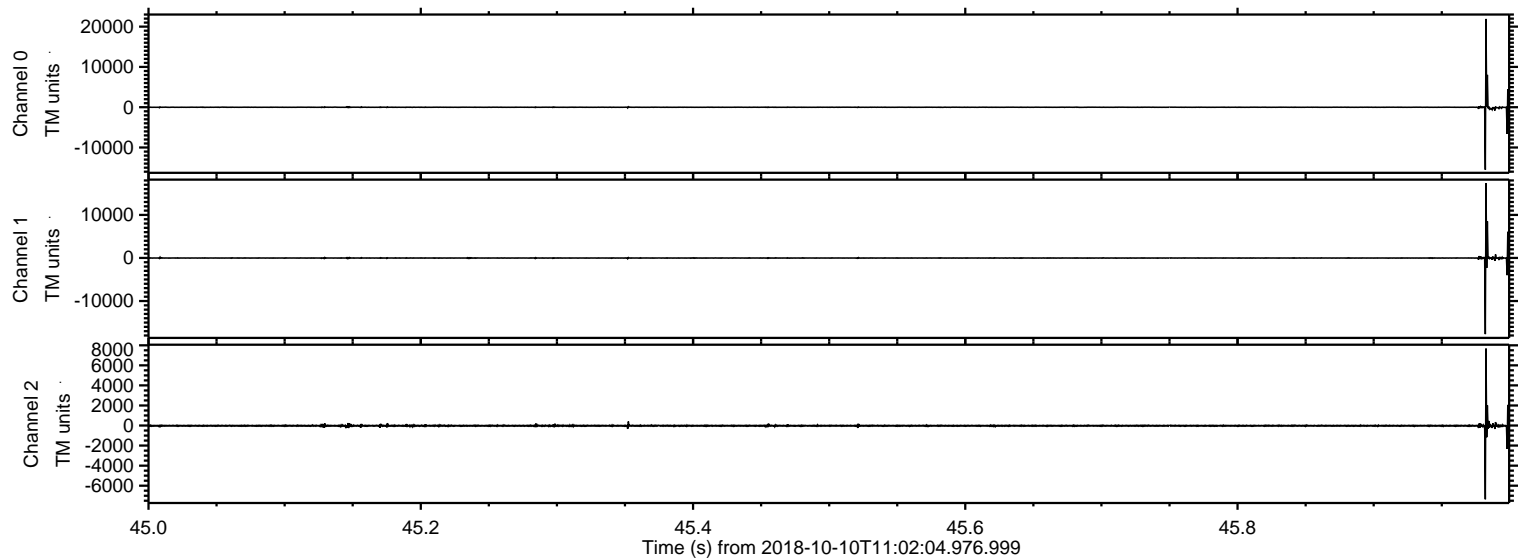



Processed Wed Oct 10 13:10:10 2018 by ELM ver.2012-10-06 from 001\_\_elm20181010\_110203\_\_dat00.bin

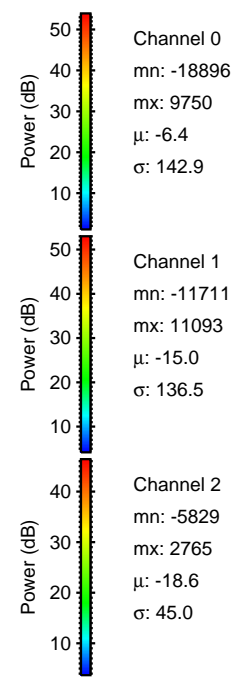
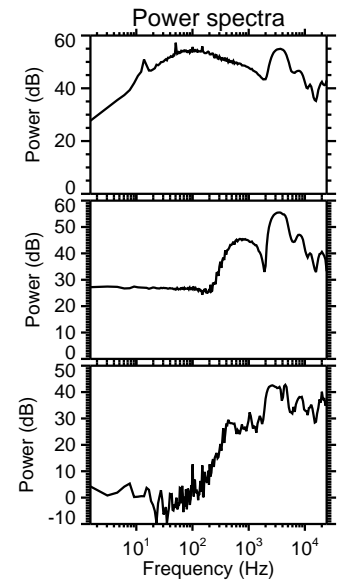
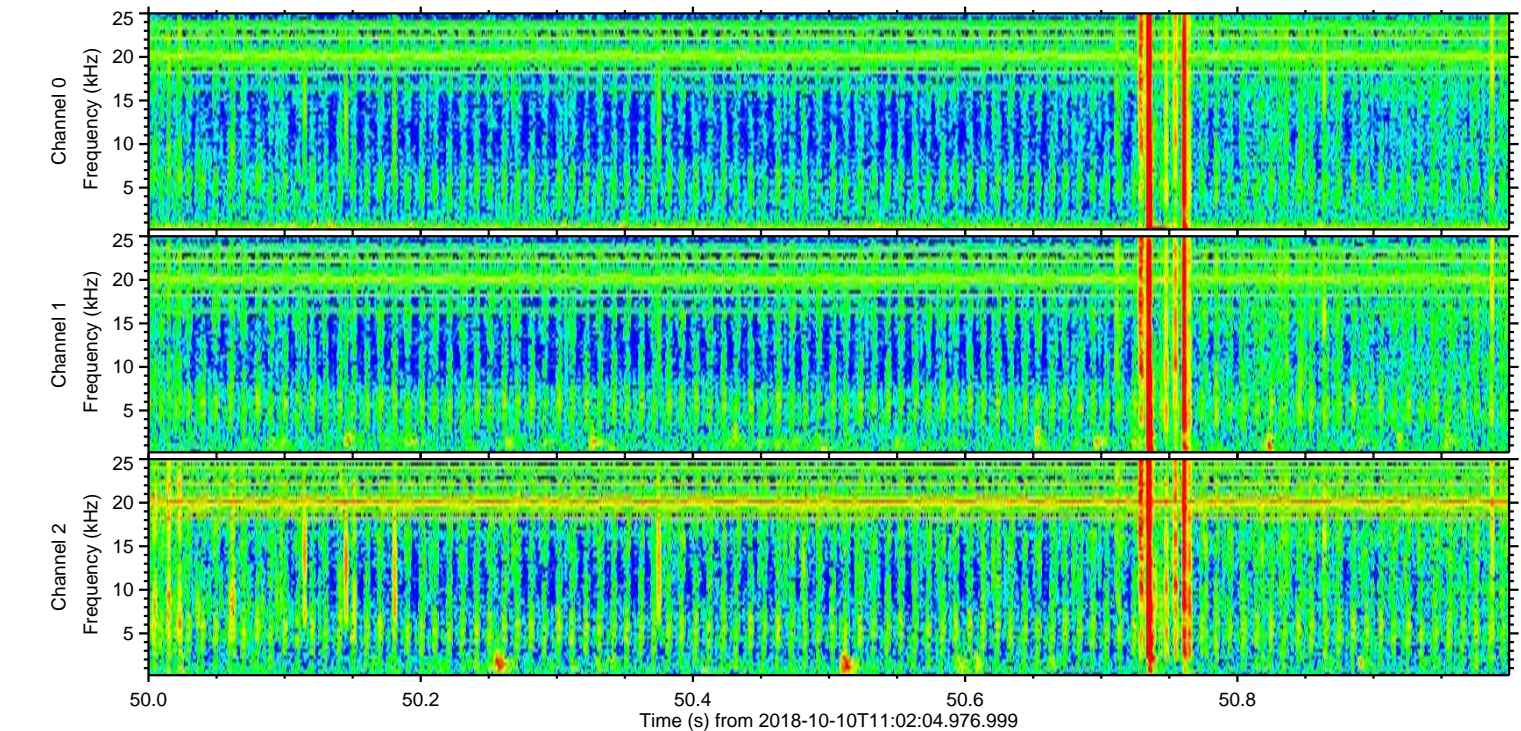
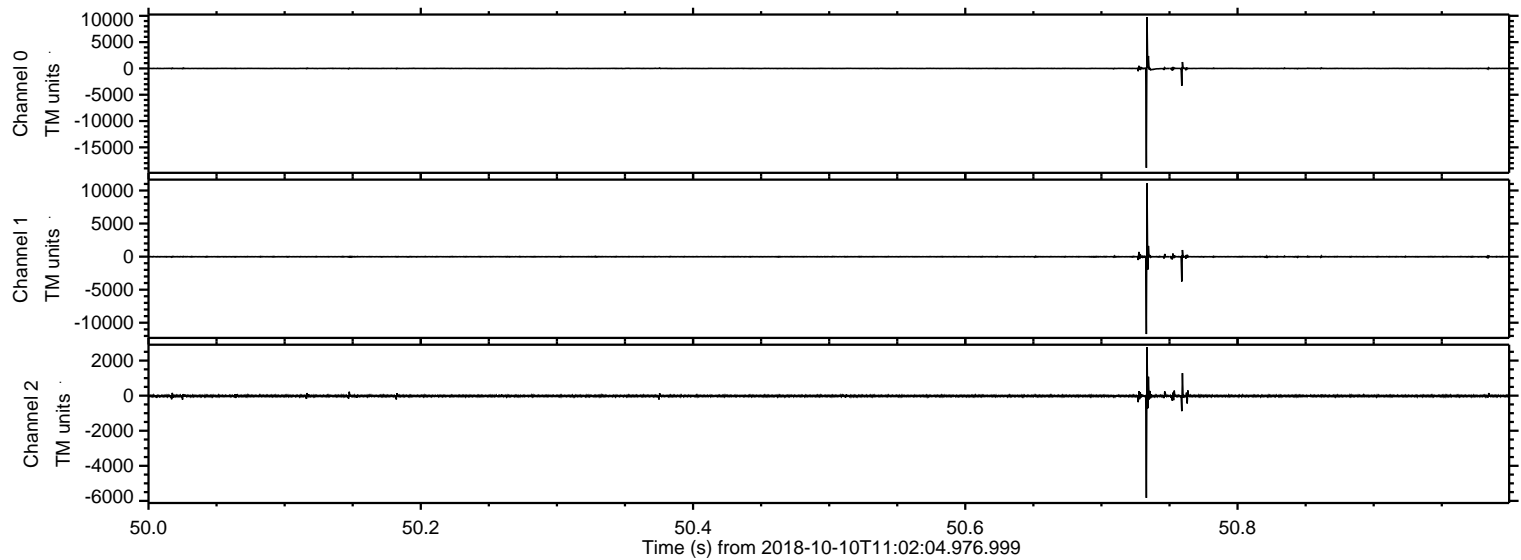



Processed Wed Oct 10 13:10:11 2018 by ELM ver.2012-10-06 from 001\_\_elm20181010\_110203\_\_dat00.bin

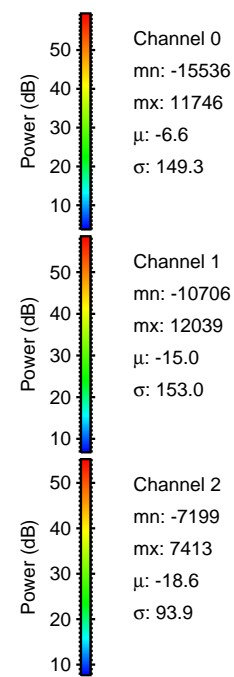
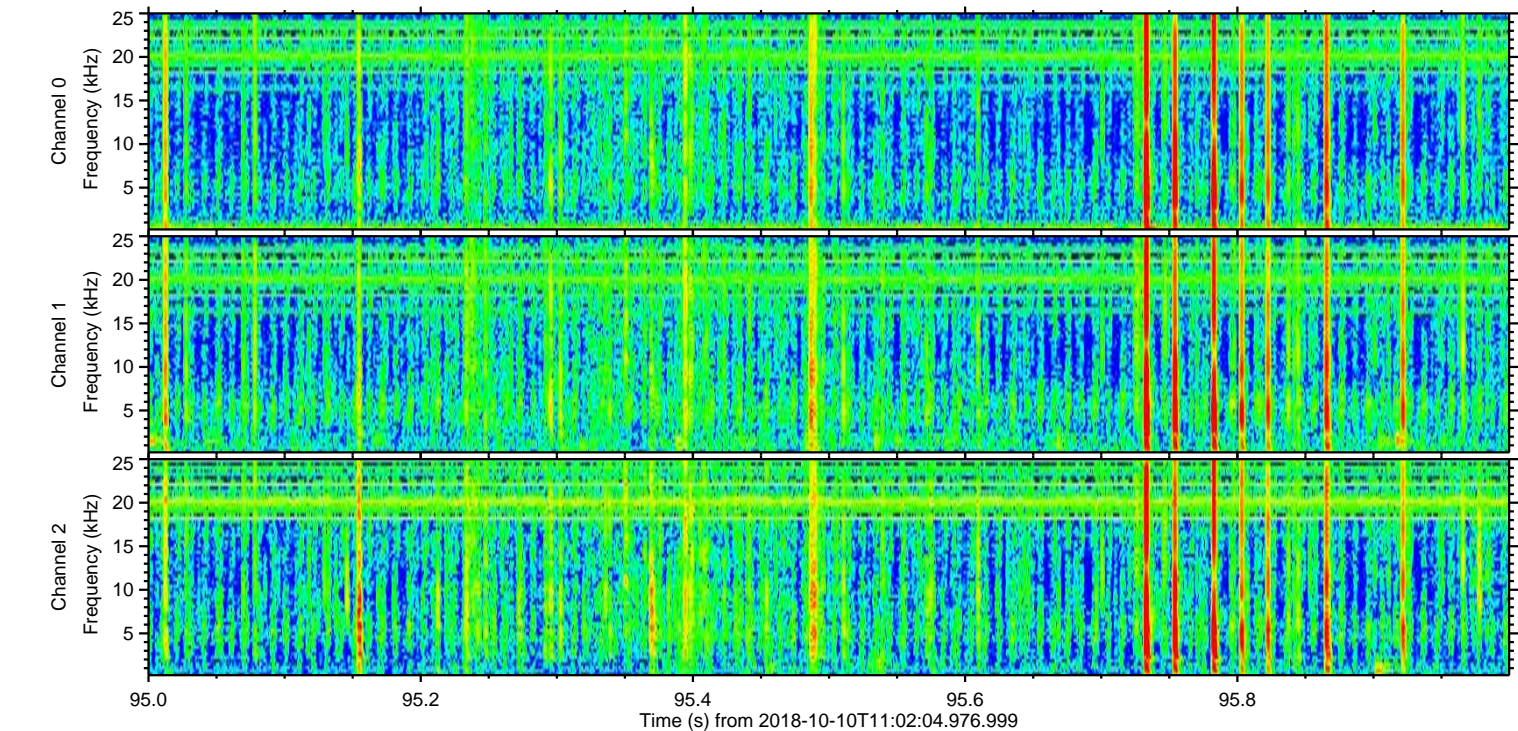
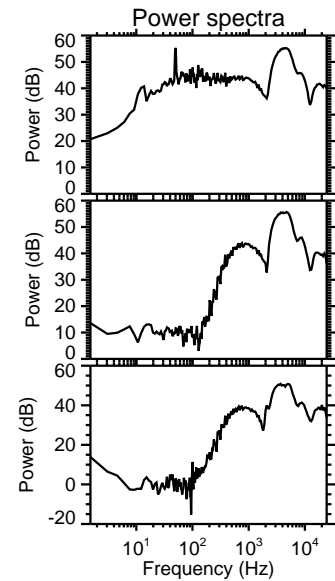
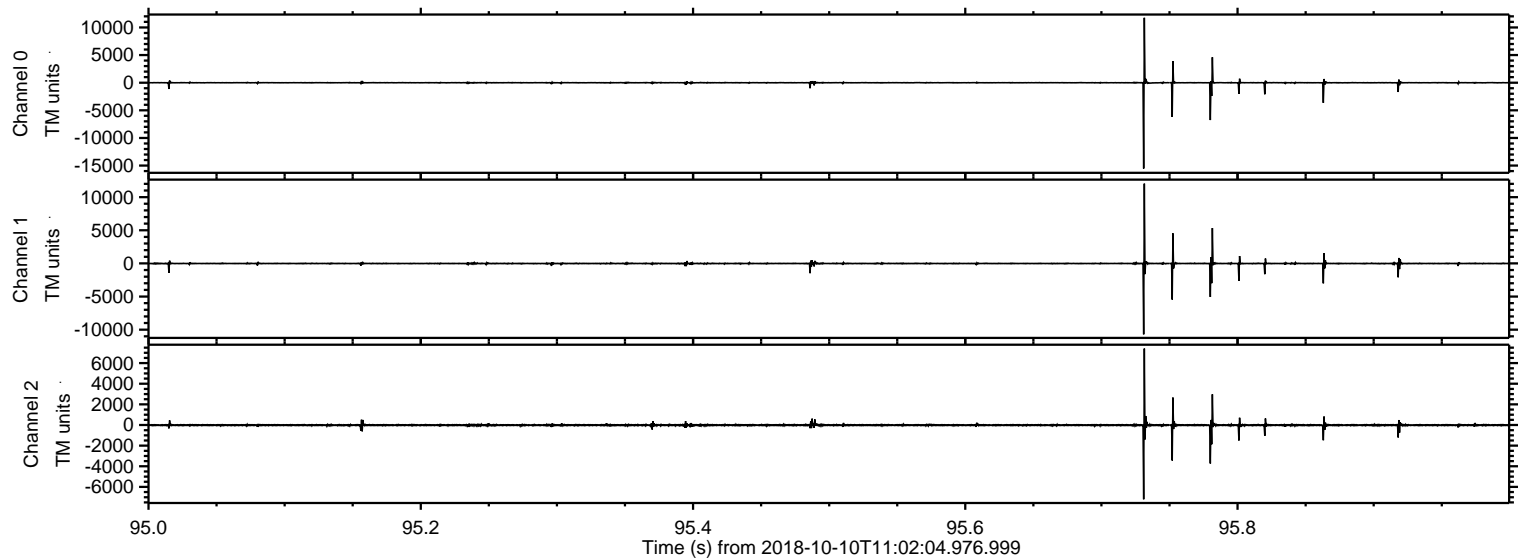



ELMAVAN 3D WAVEFORMS (Measured data sampled at 50 kHz) 51000 packets of 144 samples from 2018-10-10T11:02:04.976.999. Part 115/147

Processed Wed Oct 10 13:10:12 2018 by ELM ver.2012-10-06 from 001\_\_elm20181010\_110203\_\_dat00.bin

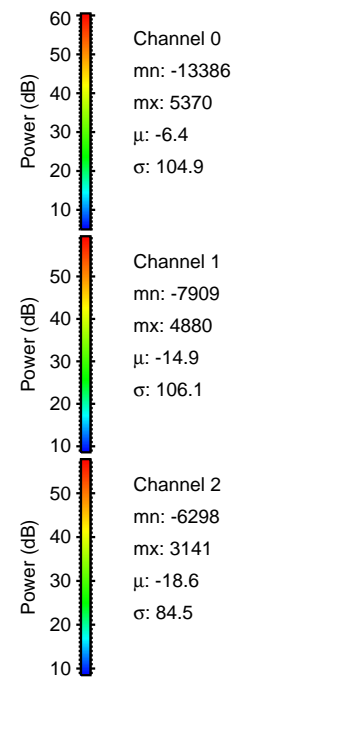
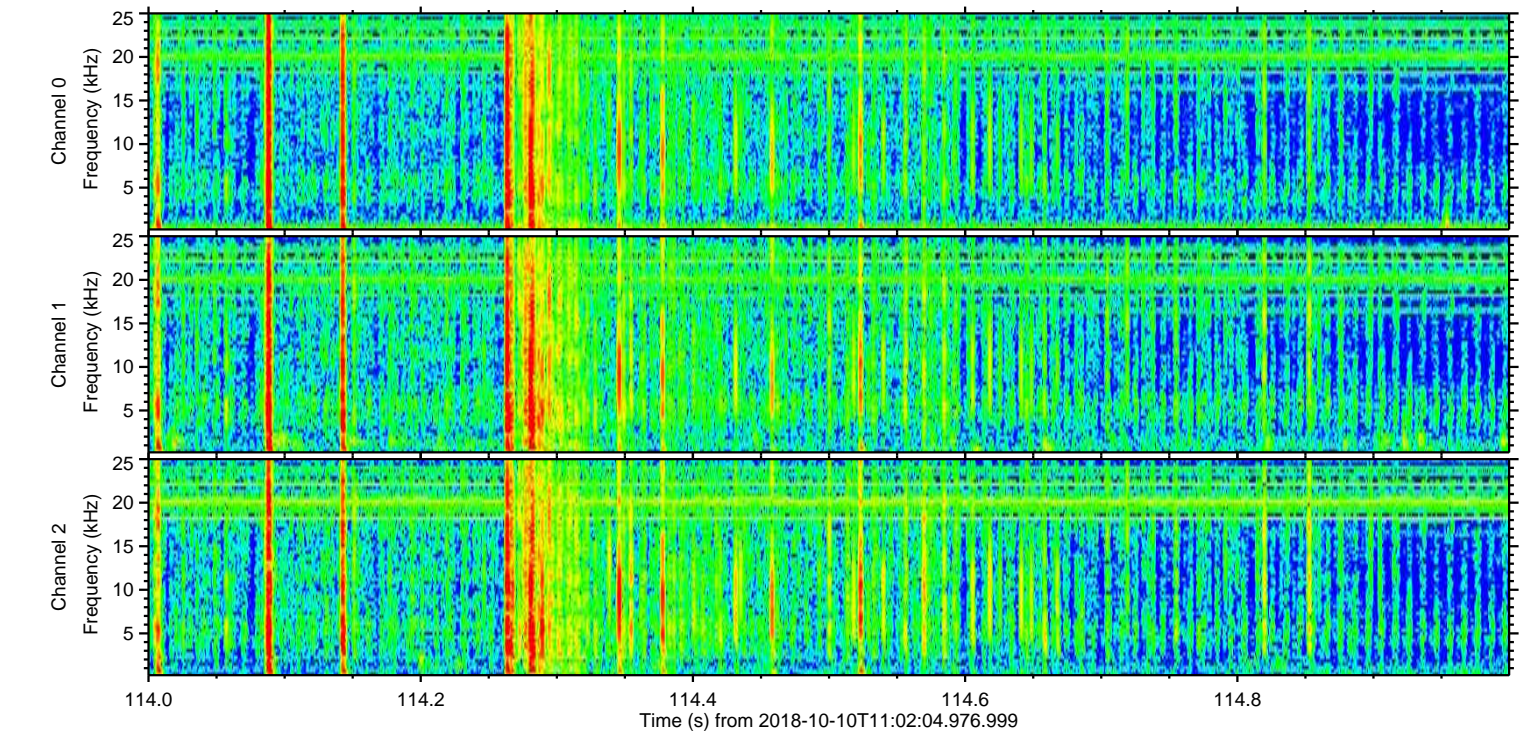
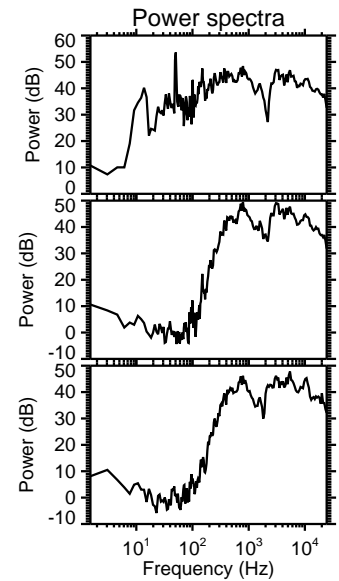
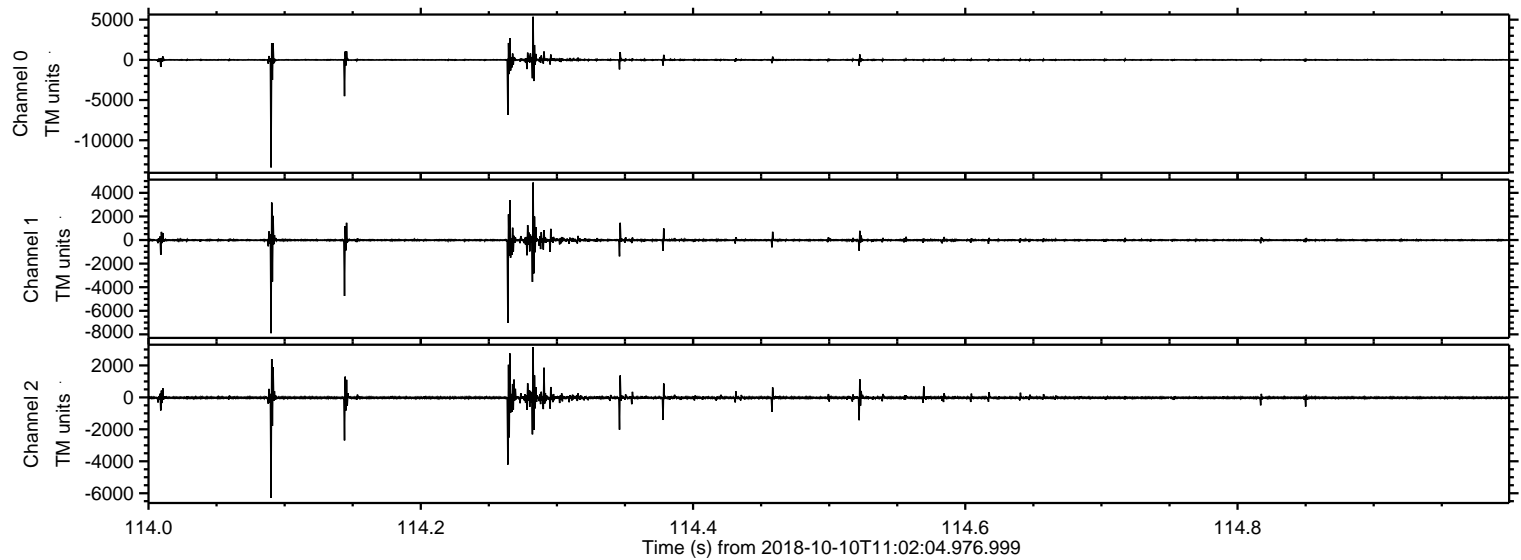



ELMAVAN 3D WAVEFORMS (Measured data sampled at 50 kHz) 51000 packets of 144 samples from 2018-10-10T11:02:04.976.999. Part 135/147

Processed Wed Oct 10 13:10:13 2018 by ELM ver.2012-10-06 from 001\_\_elm20181010\_110203\_\_dat00.bin

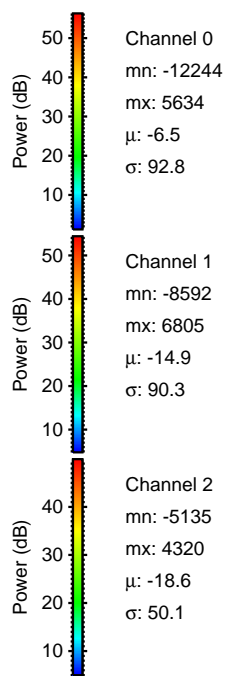
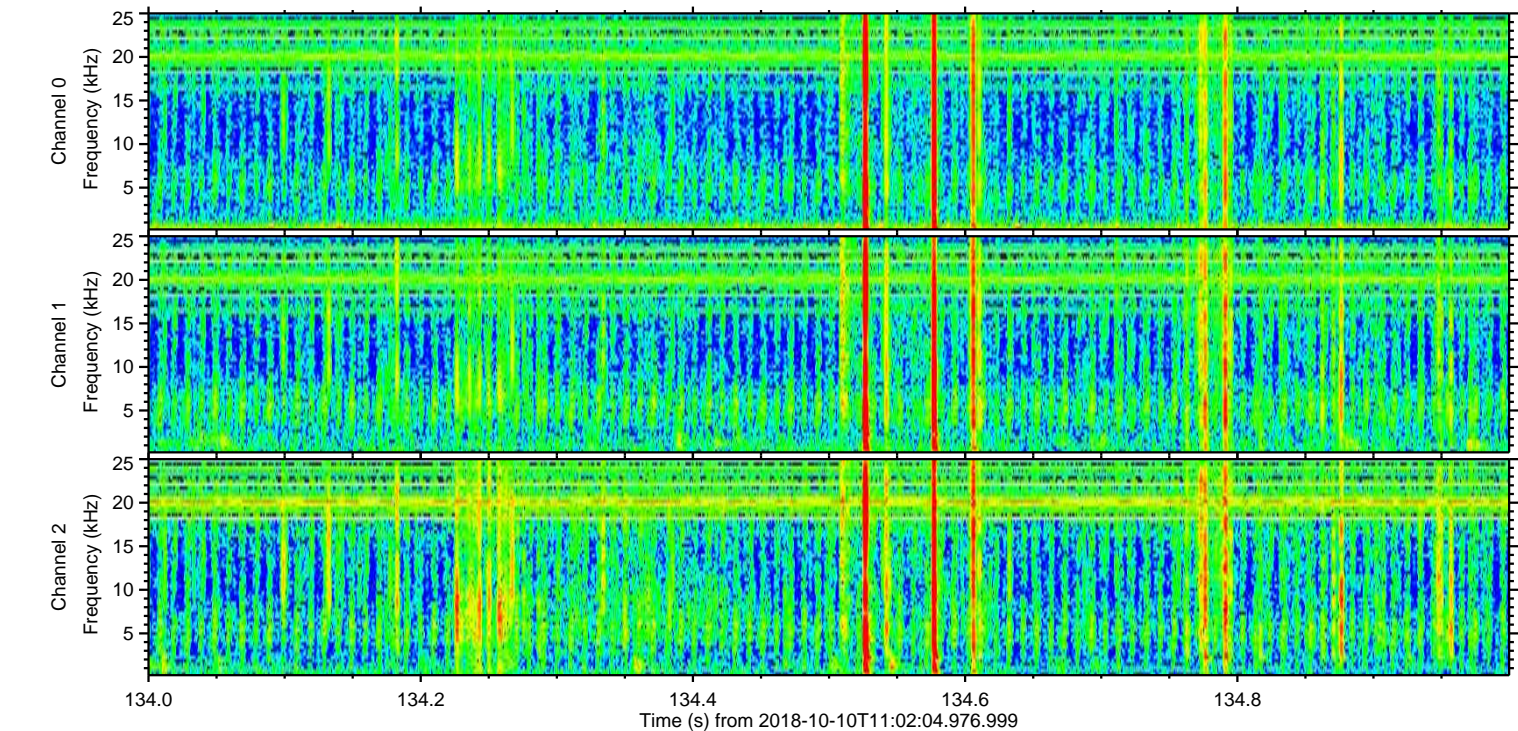
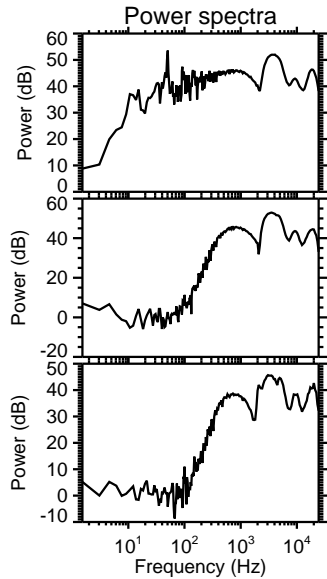
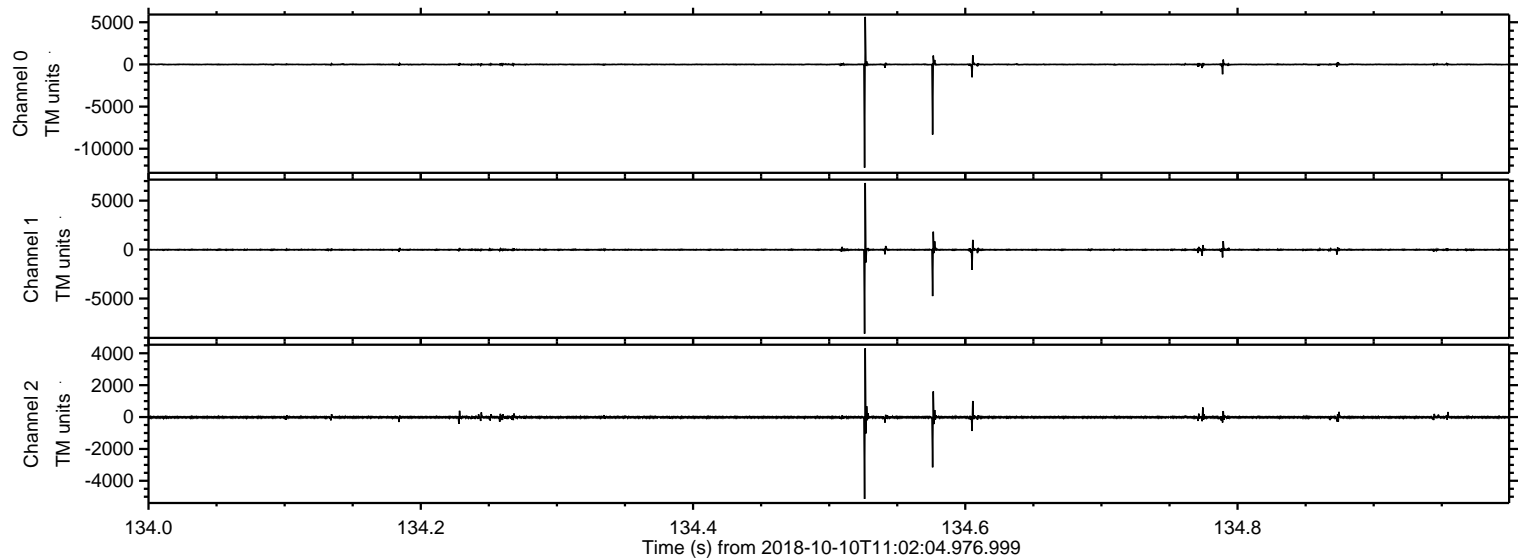



Processed Wed Oct 10 13:10:14 2018 by ELM ver.2012-10-06 from 001\_\_elm20181010\_110203\_\_dat00.bin

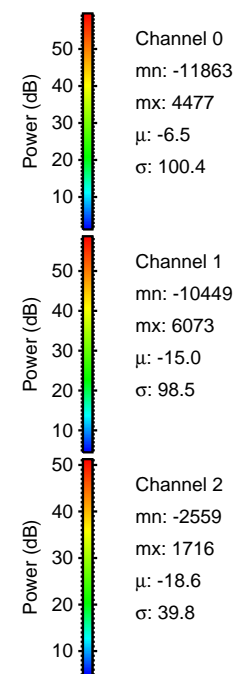
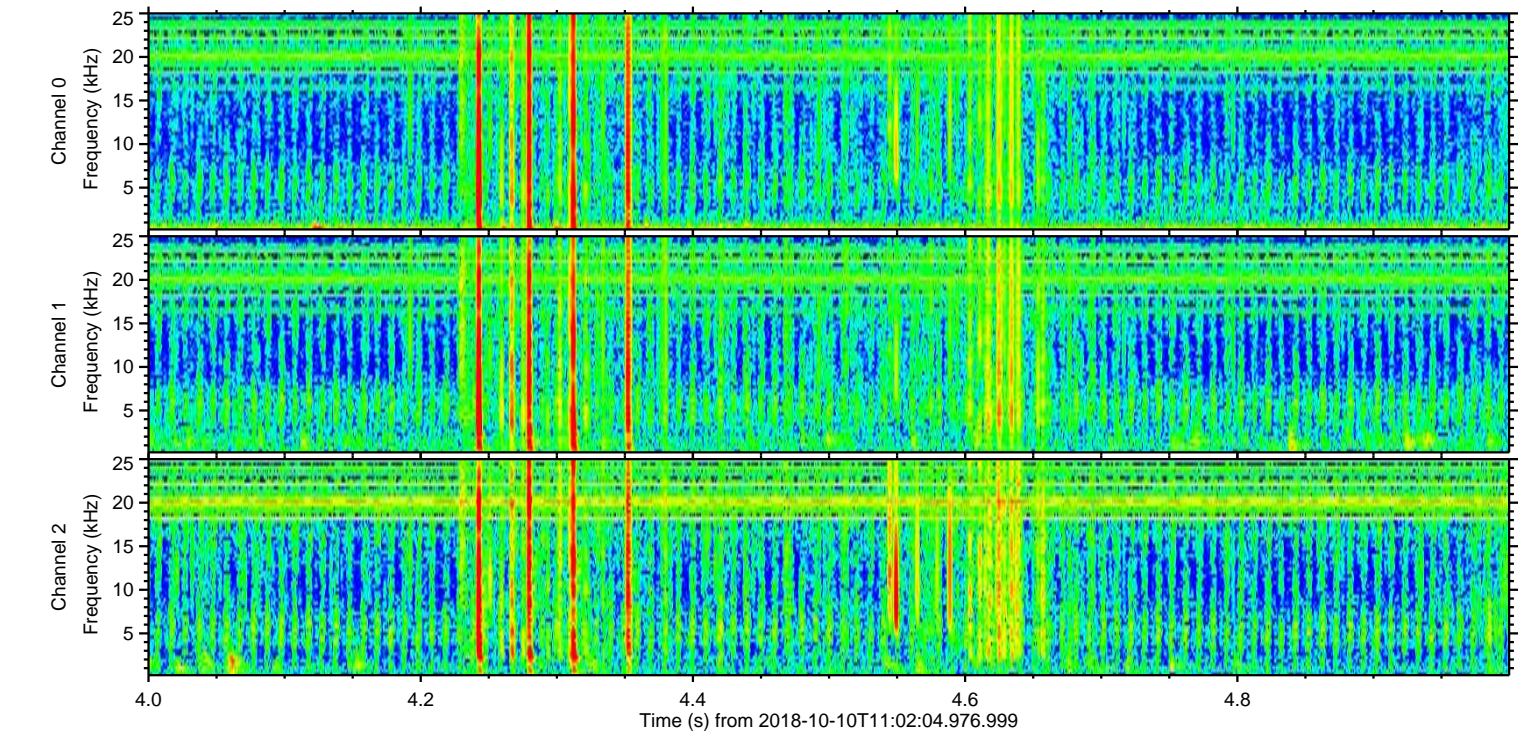
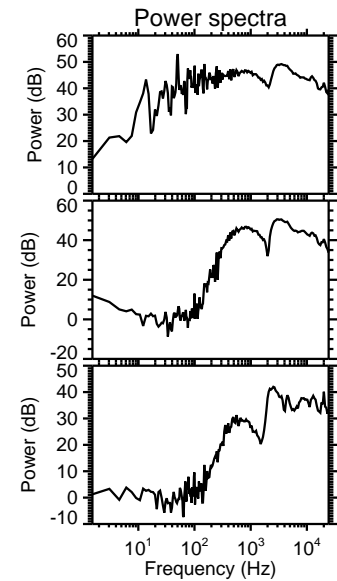
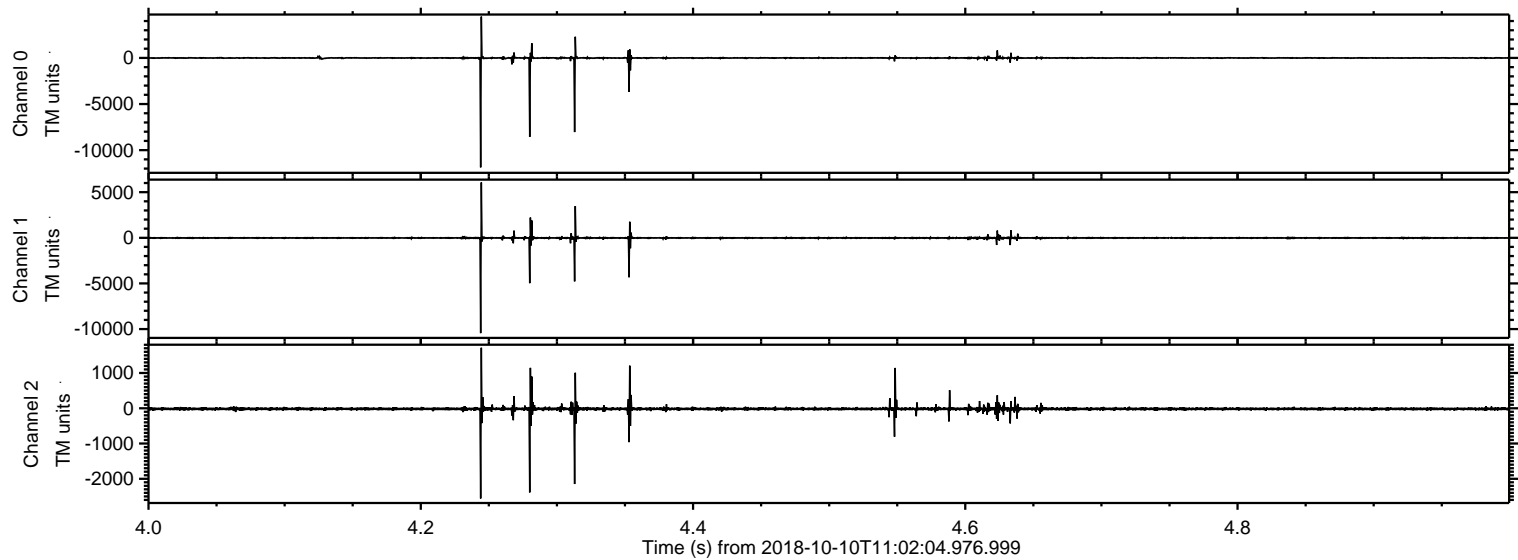



ELMAVAN 3D WAVEFORMS (Measured data sampled at 50 kHz) 51000 packets of 144 samples from 2018-10-10T11:02:04.976.999. Part 114/147

Processed Wed Oct 10 13:10:15 2018 by ELM ver.2012-10-06 from 001\_\_elm20181010\_110203\_\_dat00.bin

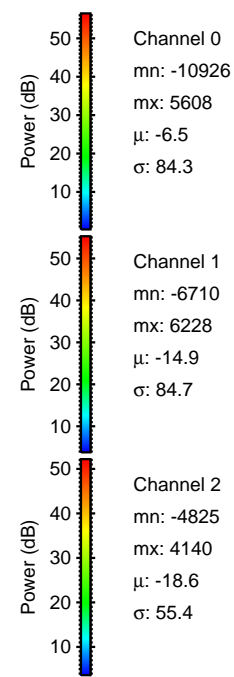
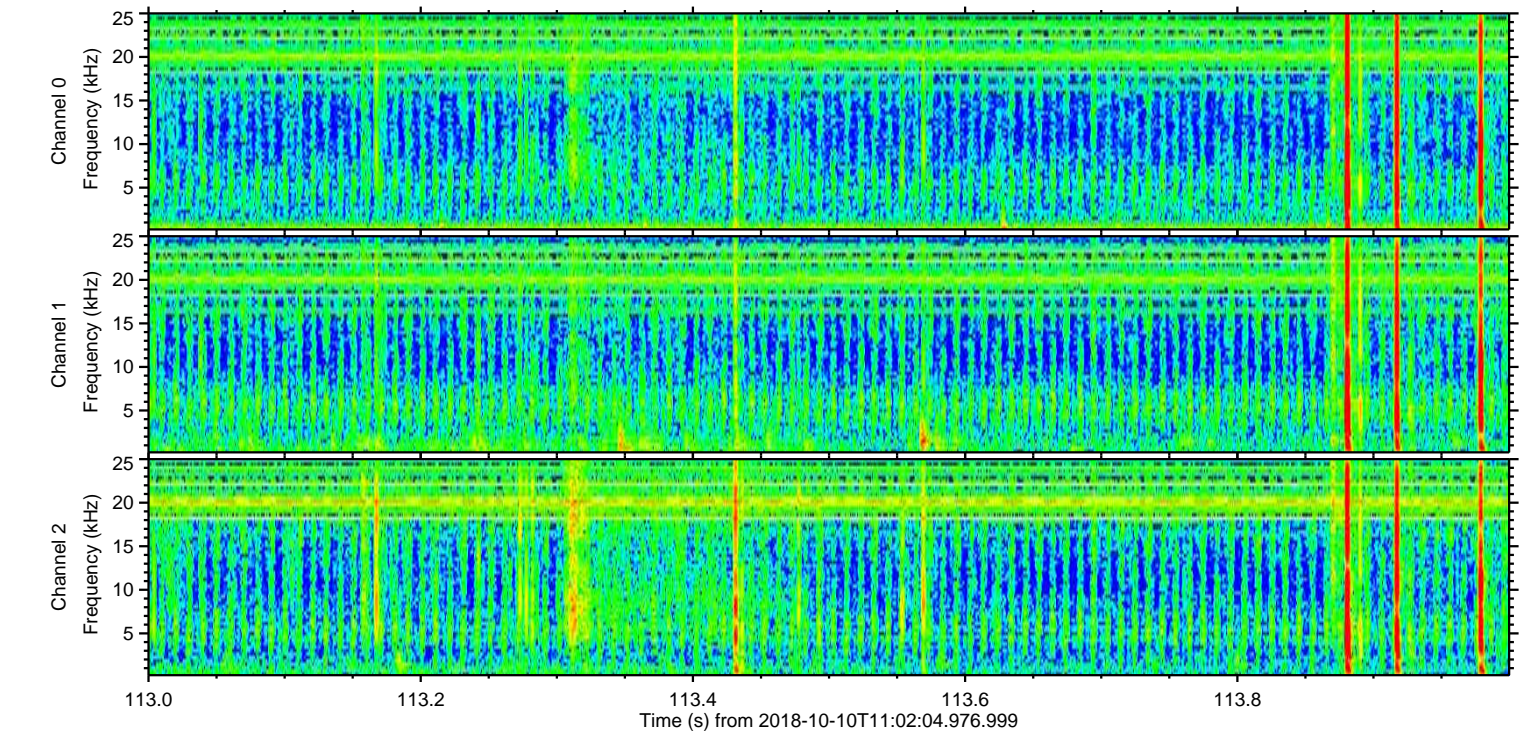
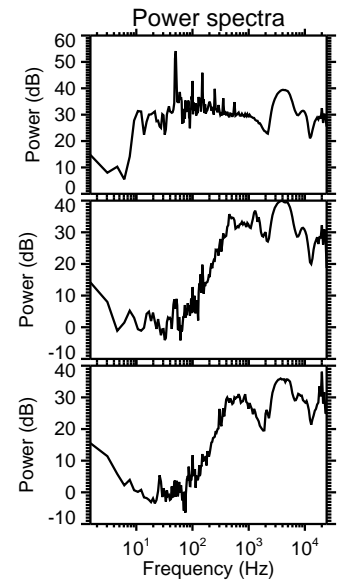
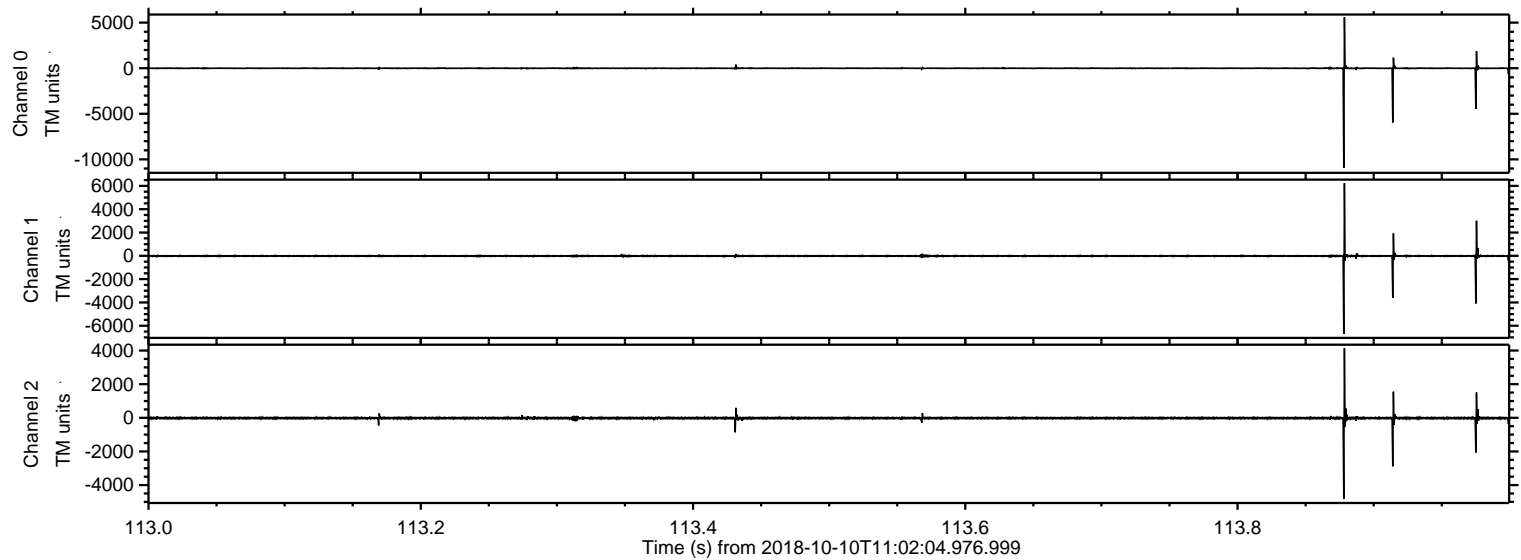

Channel 0  
mn: -10926  
mx: 5608  
 $\mu$ : -6.5  
 $\sigma$ : 84.3

Channel 1  
mn: -6710  
mx: 6228  
 $\mu$ : -14.9  
 $\sigma$ : 84.7

Channel 2  
mn: -4825  
mx: 4140  
 $\mu$ : -18.6  
 $\sigma$ : 55.4



Processed Wed Oct 10 13:10:16 2018 by ELM ver.2012-10-06 from 001\_\_elm20181010\_110203\_\_dat00.bin

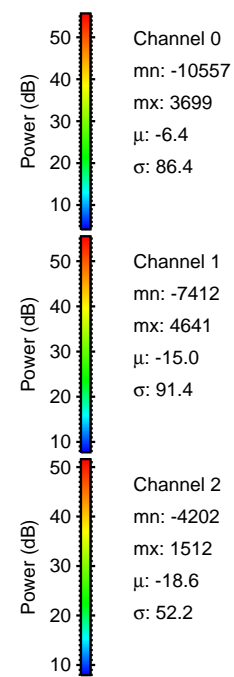
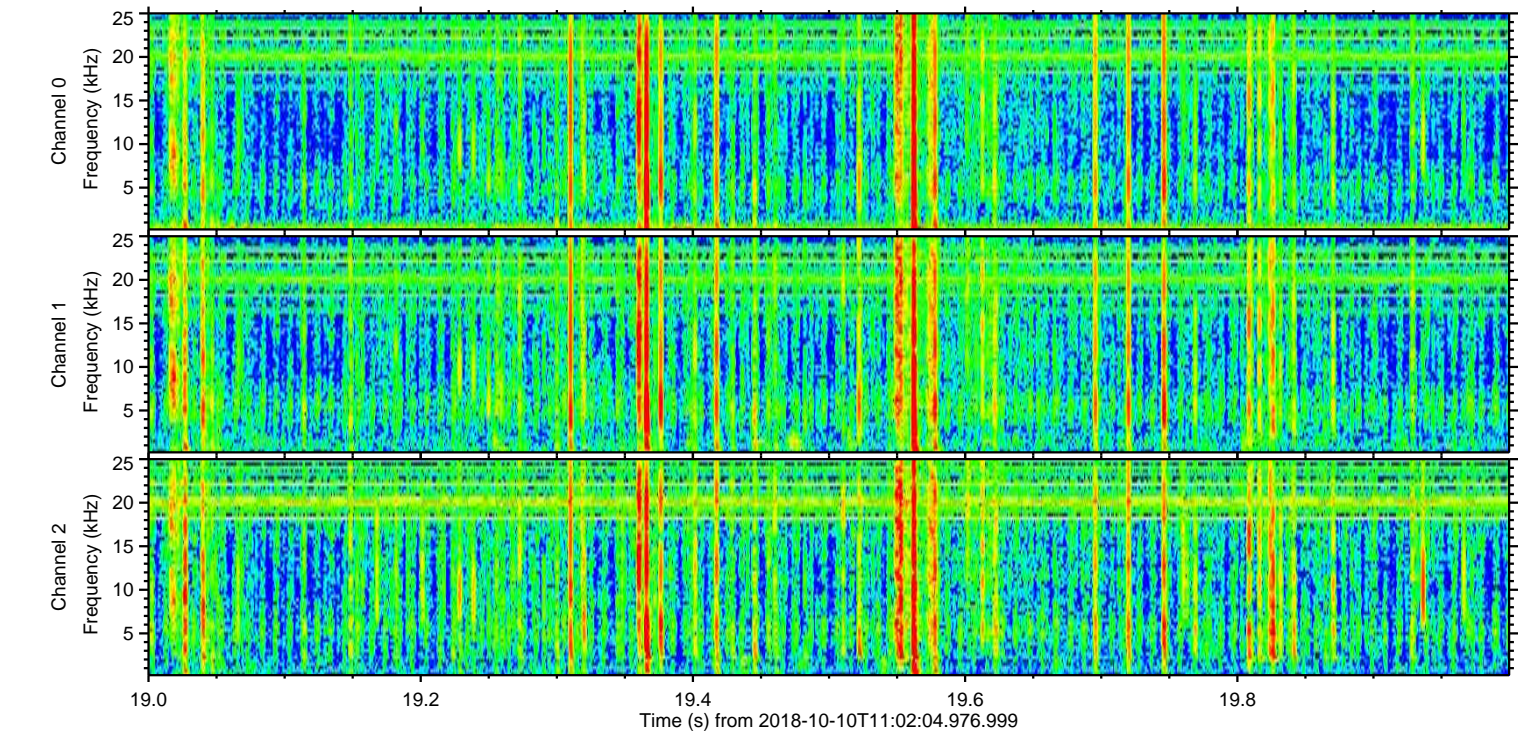
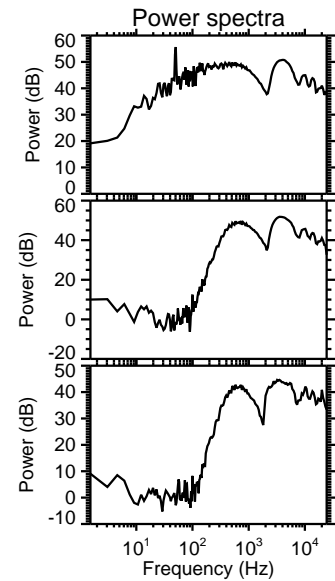
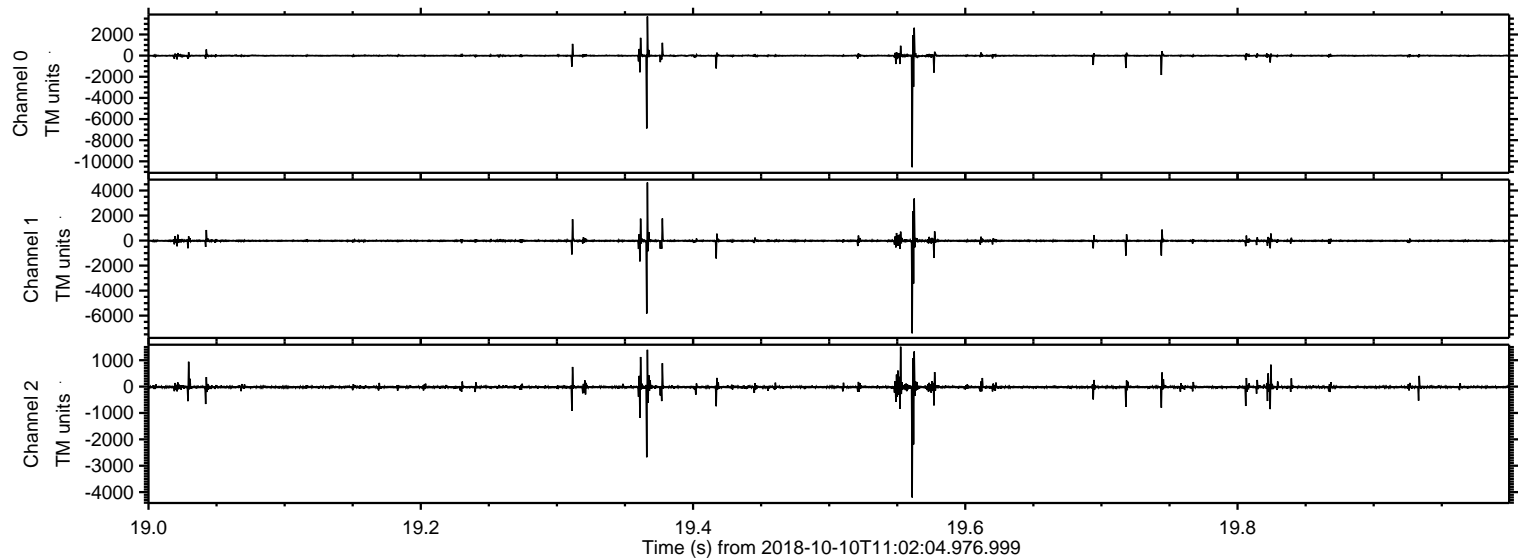



Processed Wed Oct 10 13:10:17 2018 by ELM ver.2012-10-06 from 001\_\_elm20181010\_110203\_\_dat00.bin

