

ELMAVAN 3D WAVEFORMS (Measured data sampled at 50 kHz) 51000 packets of 144 samples from 2018-10-10T06:46:54.777.000.

Processed Wed Oct 10 08:54:36 2018 by ELM ver.2012-10-06 from 001__elm20181010_064653__dat00.bin

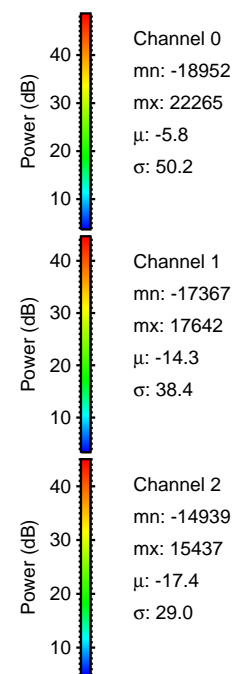
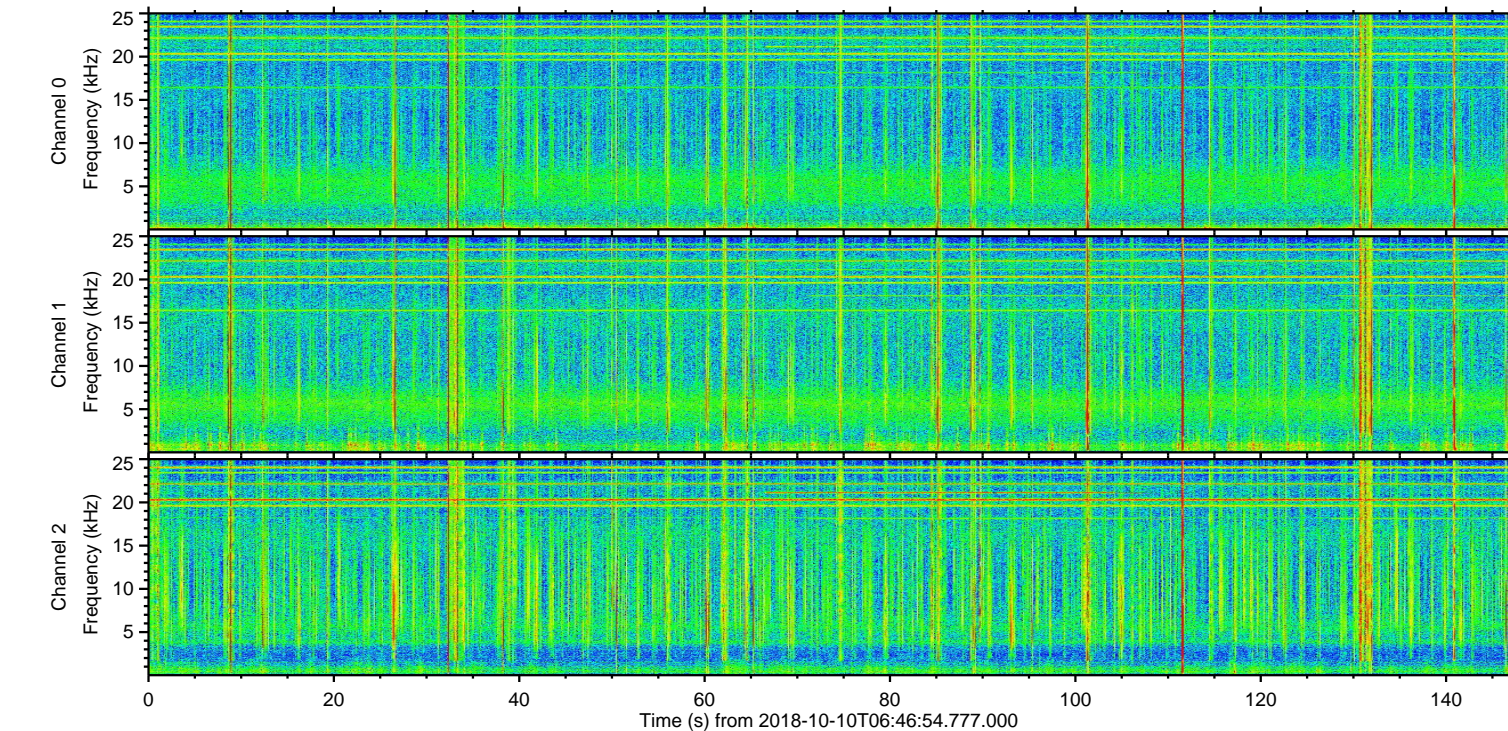
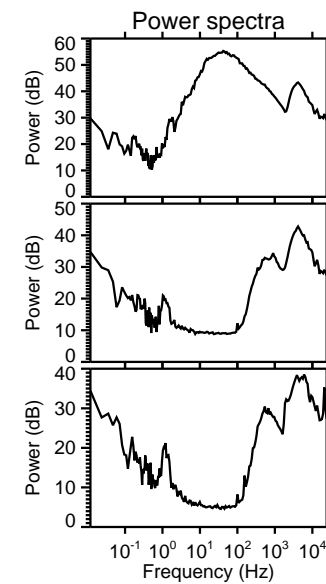
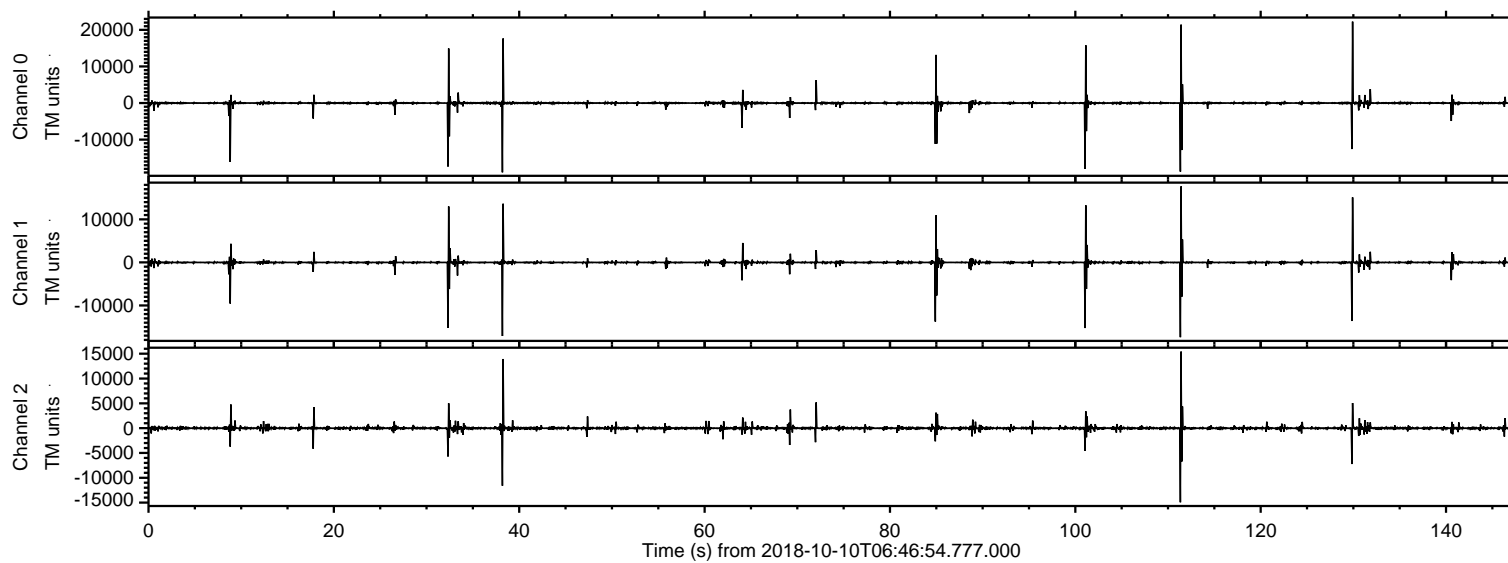

ELMAVAN 3D WAVEFORMS (Measured data sampled at 50 kHz) 51000 packets of 144 samples from 2018-10-10T06:46:54.777.000. Part 130/147

Processed Wed Oct 10 08:54:42 2018 by ELM ver.2012-10-06 from 001__elm20181010_064653__dat00.bin

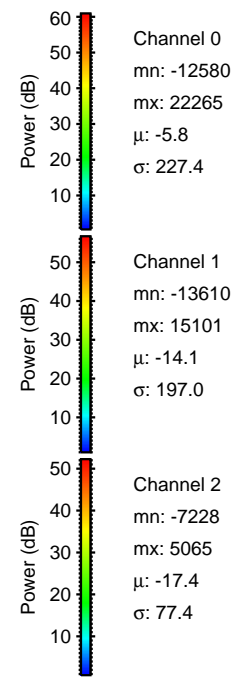
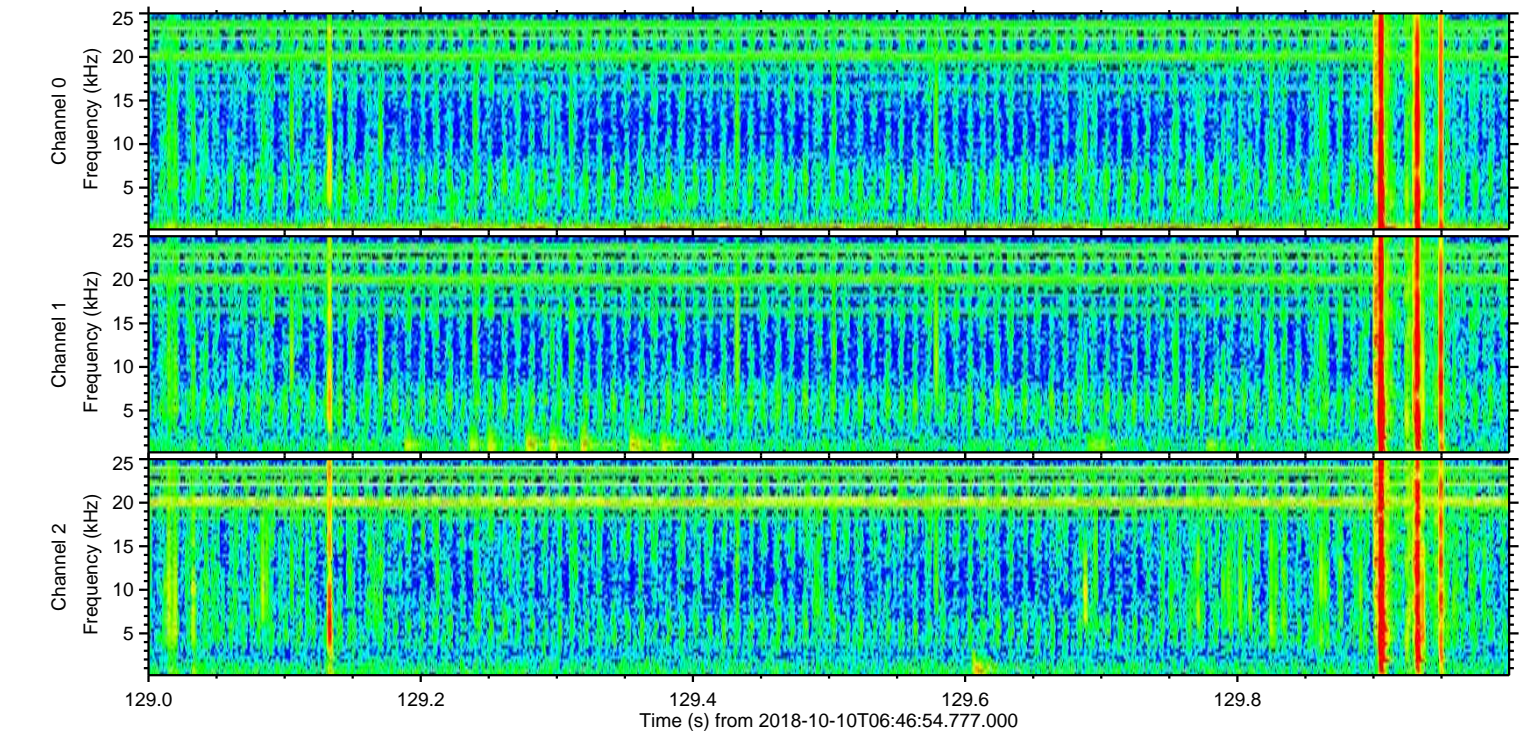
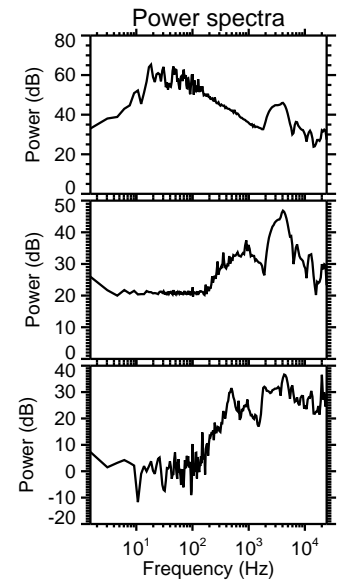
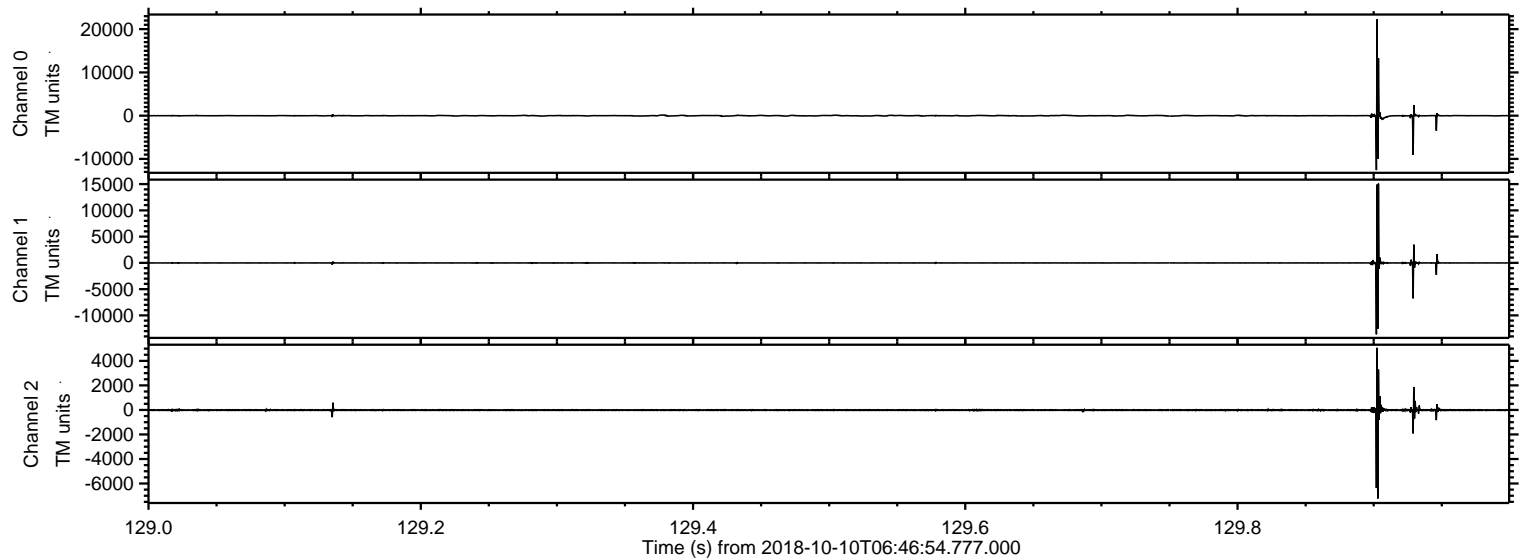

ELMAVAN 3D WAVEFORMS (Measured data sampled at 50 kHz) 51000 packets of 144 samples from 2018-10-10T06:46:54.777.000. Part 112/147

Processed Wed Oct 10 08:54:43 2018 by ELM ver.2012-10-06 from 001__elm20181010_064653__dat00.bin

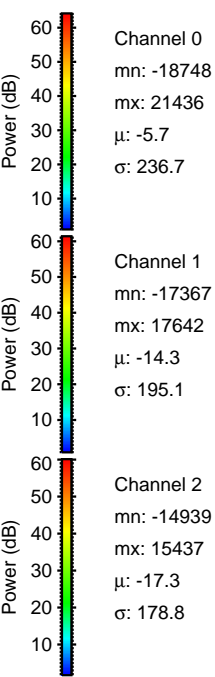
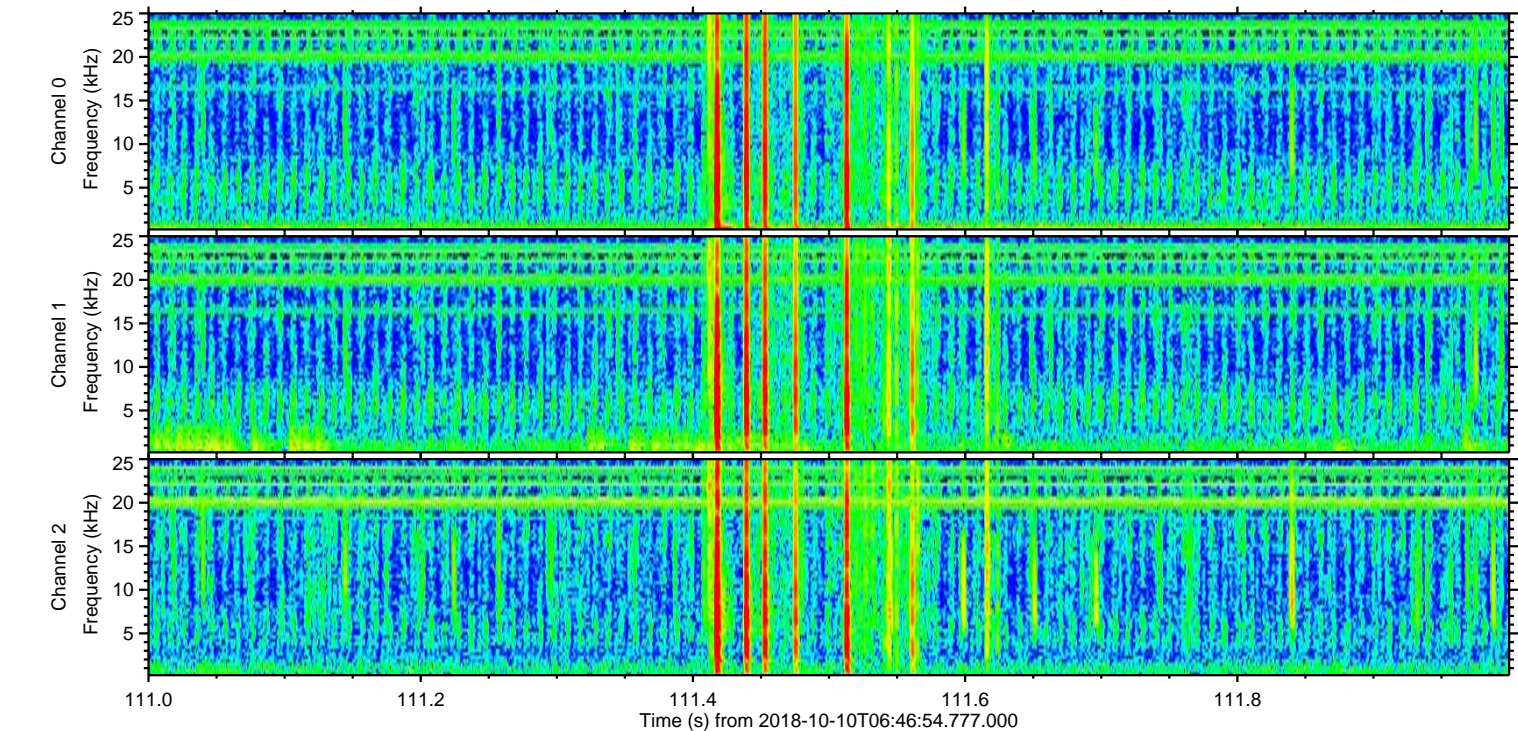
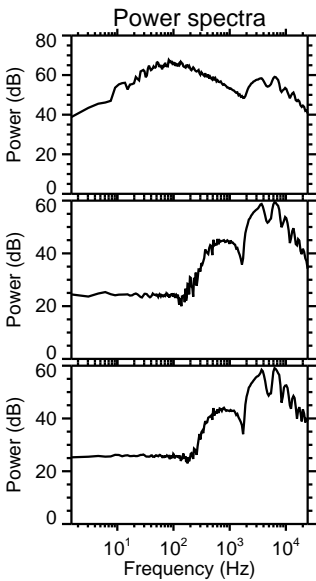
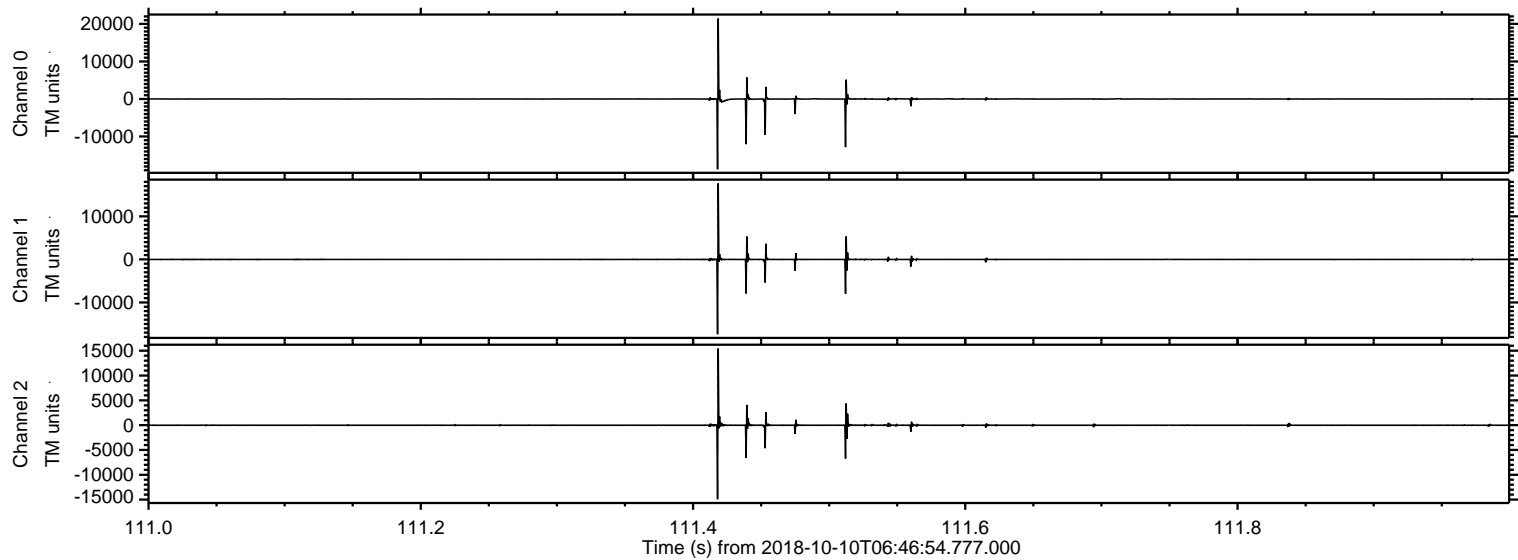

Processed Wed Oct 10 08:54:44 2018 by ELM ver.2012-10-06 from 001__elm20181010_064653__dat00.bin

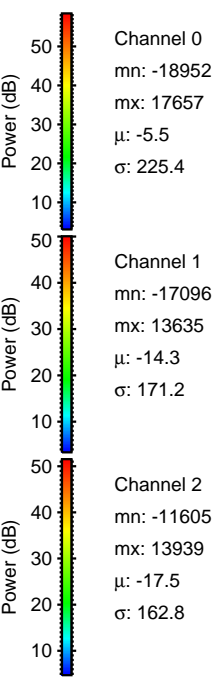
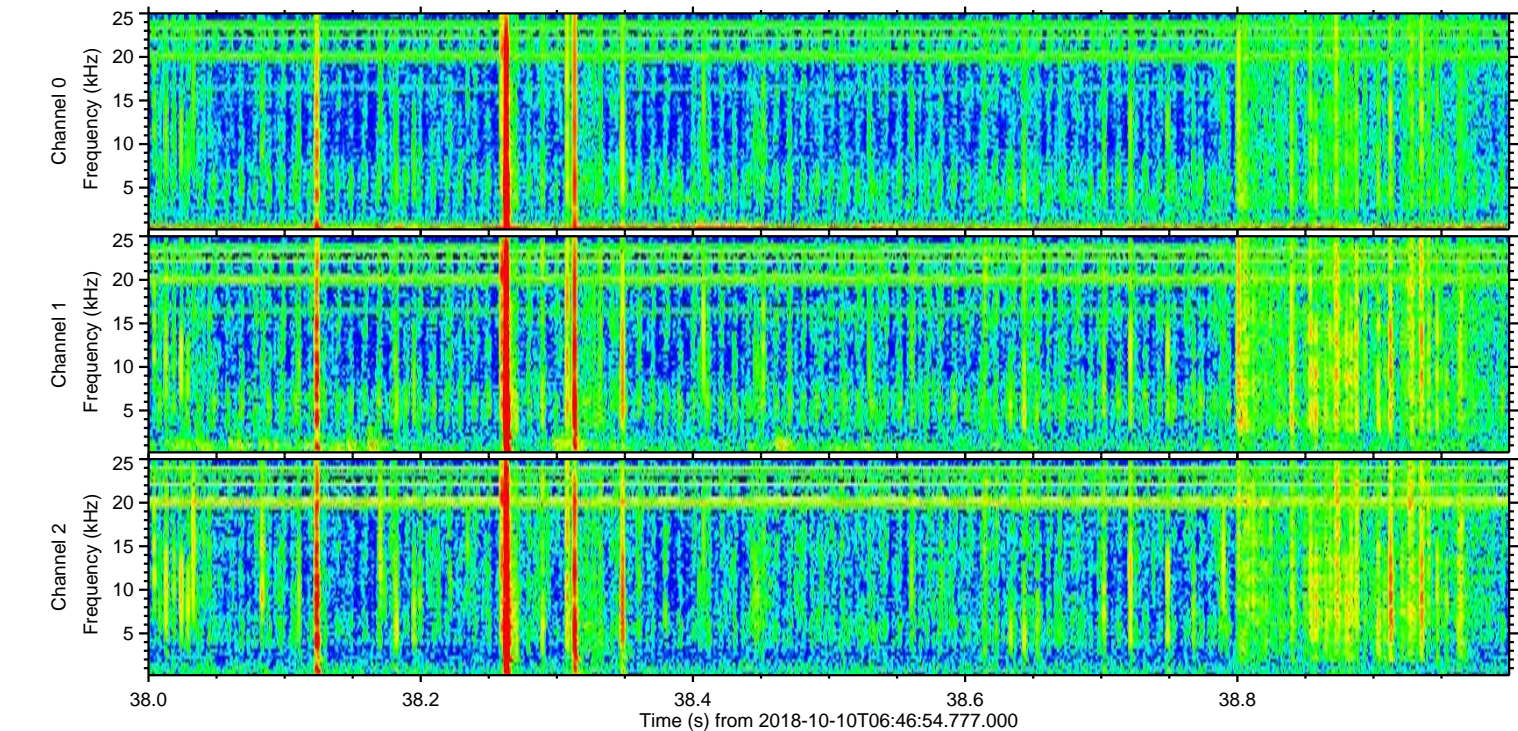
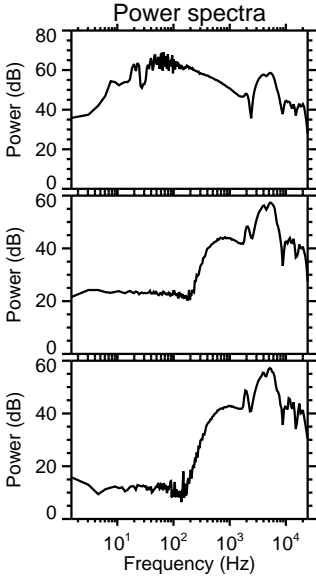
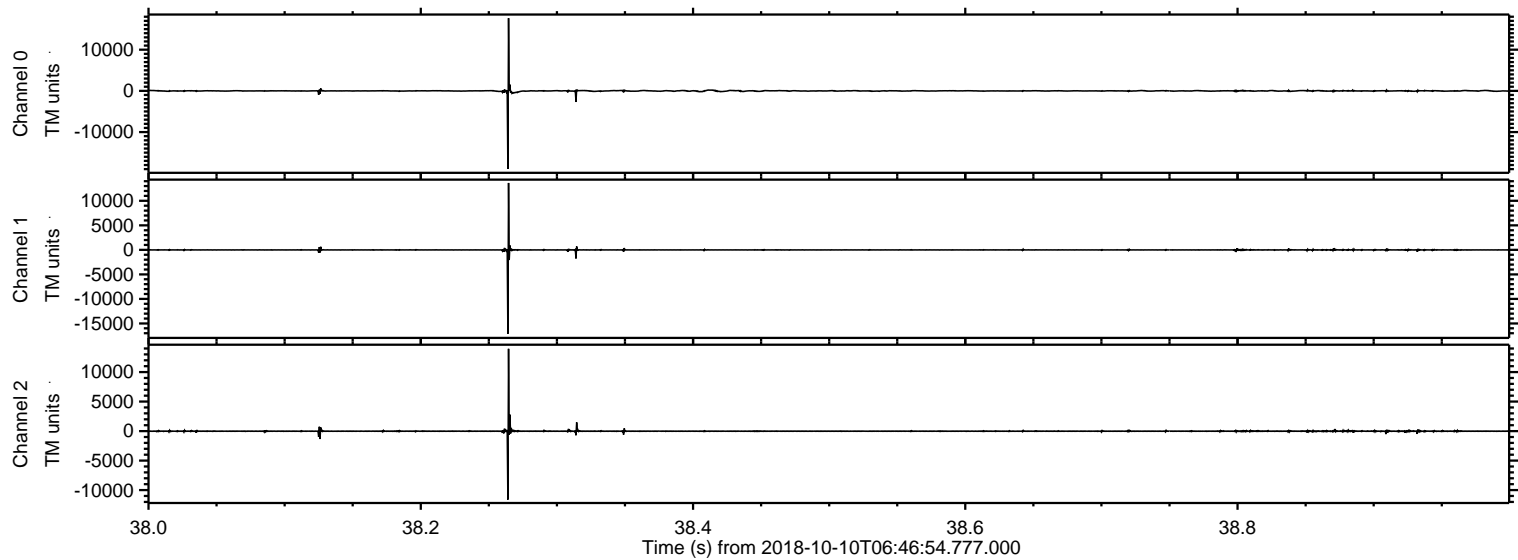

ELMAVAN 3D WAVEFORMS (Measured data sampled at 50 kHz) 51000 packets of 144 samples from 2018-10-10T06:46:54.777.000. Part 102/147

Processed Wed Oct 10 08:54:44 2018 by ELM ver.2012-10-06 from 001__elm20181010_064653__dat00.bin

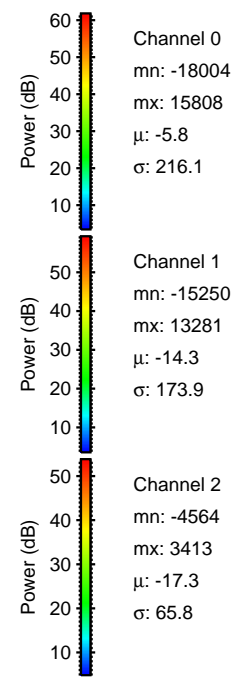
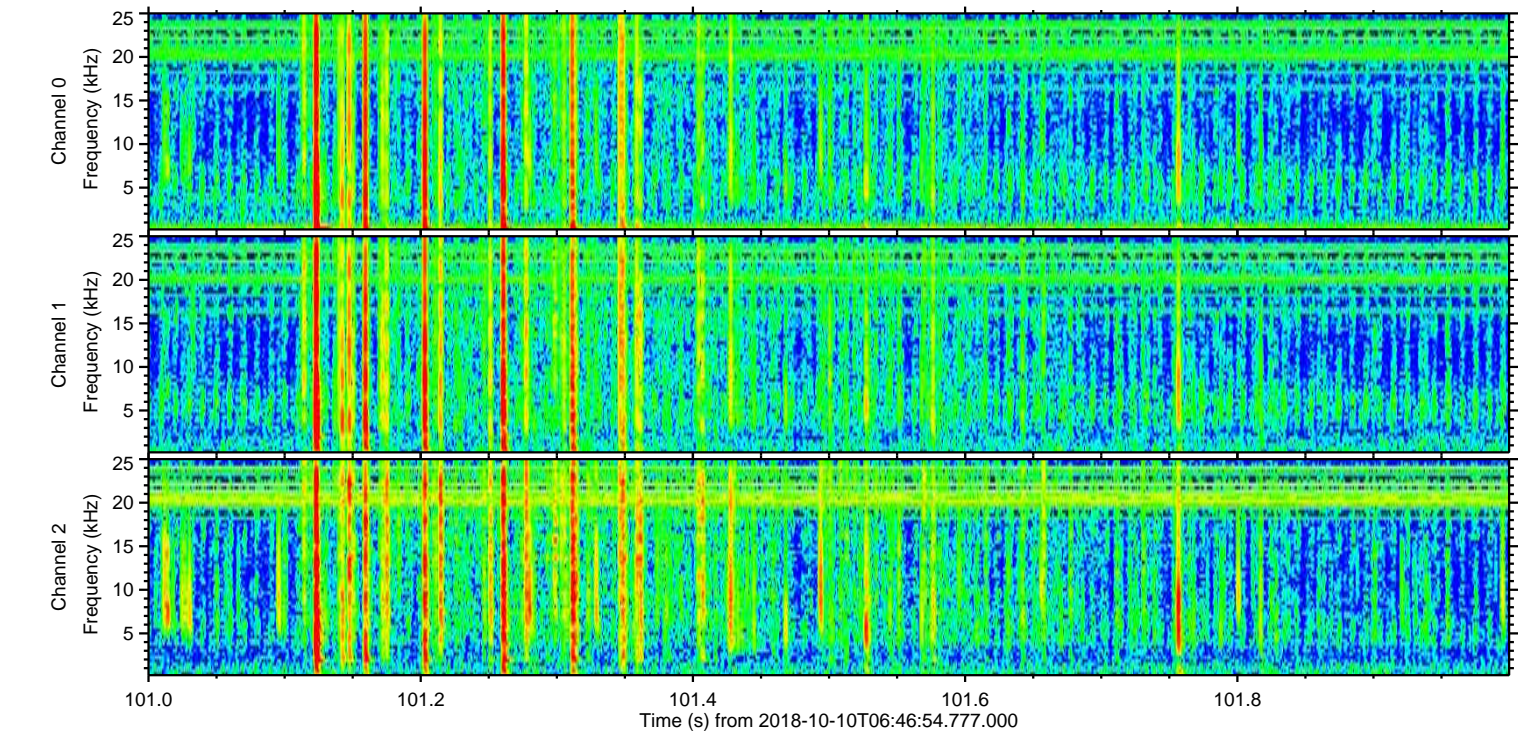
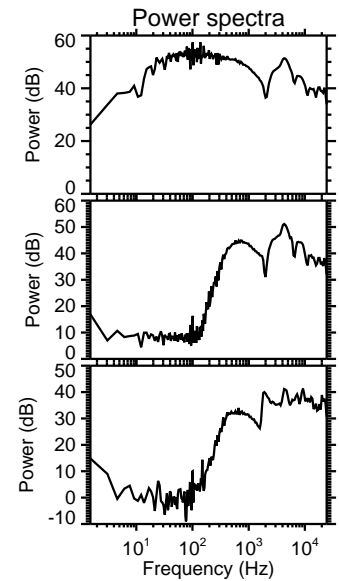
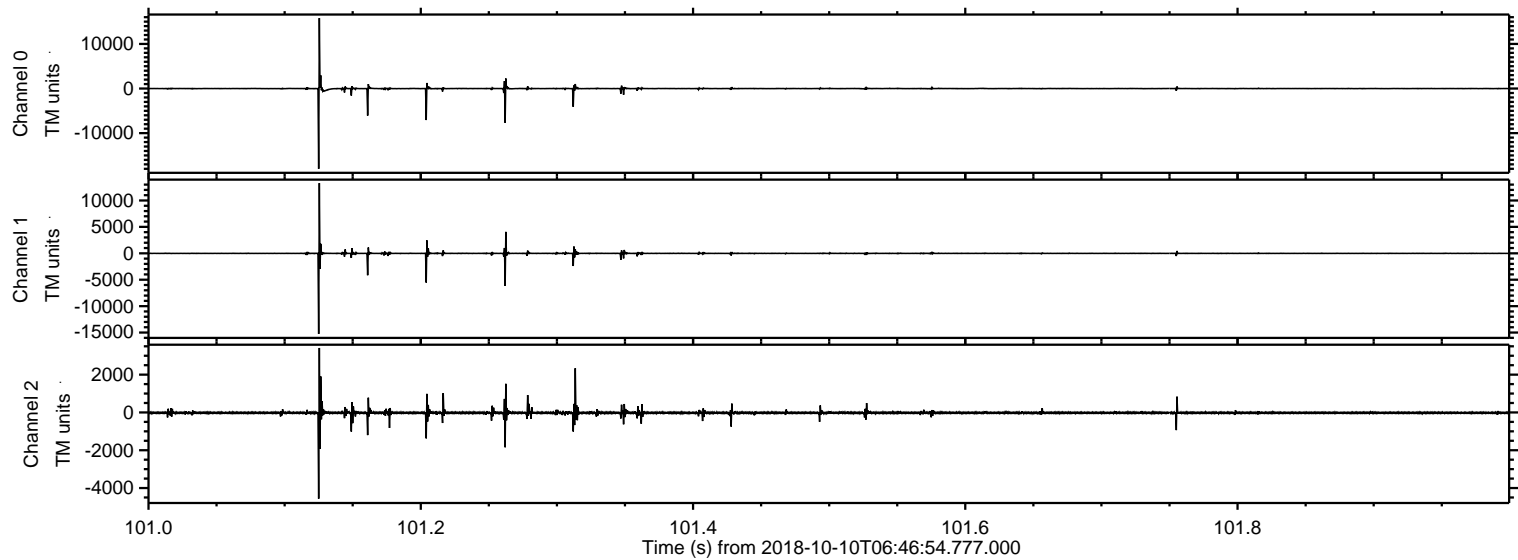

Processed Wed Oct 10 08:54:45 2018 by ELM ver.2012-10-06 from 001__elm20181010_064653__dat00.bin

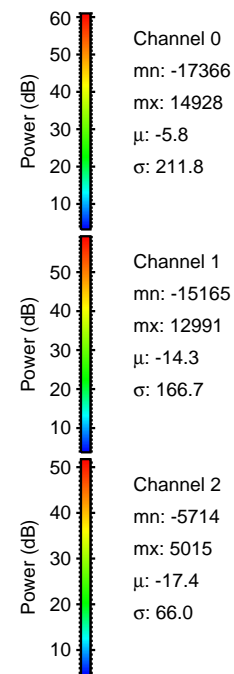
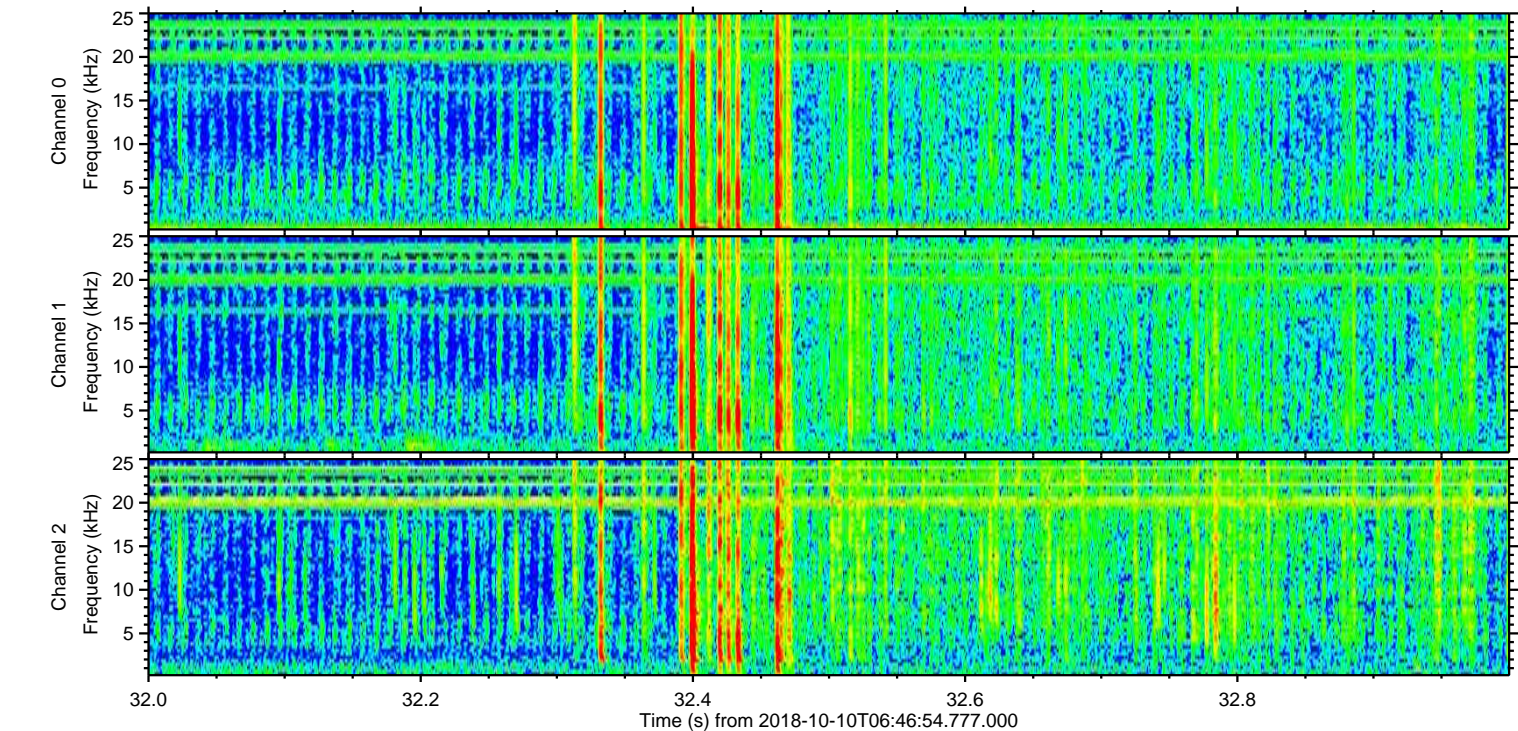
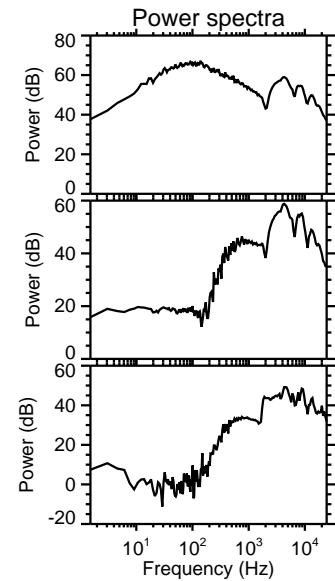
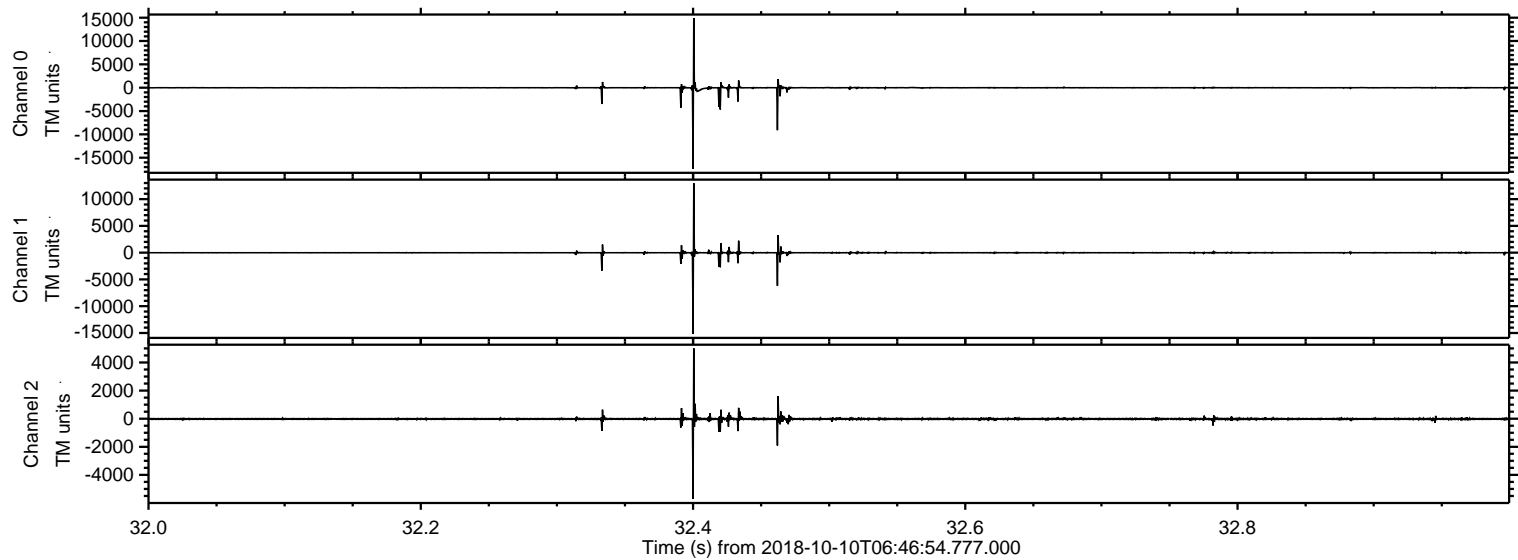

Processed Wed Oct 10 08:54:46 2018 by ELM ver.2012-10-06 from 001__elm20181010_064653__dat00.bin

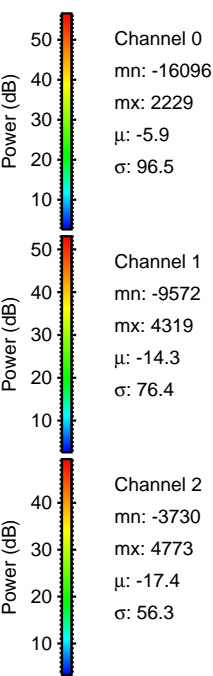
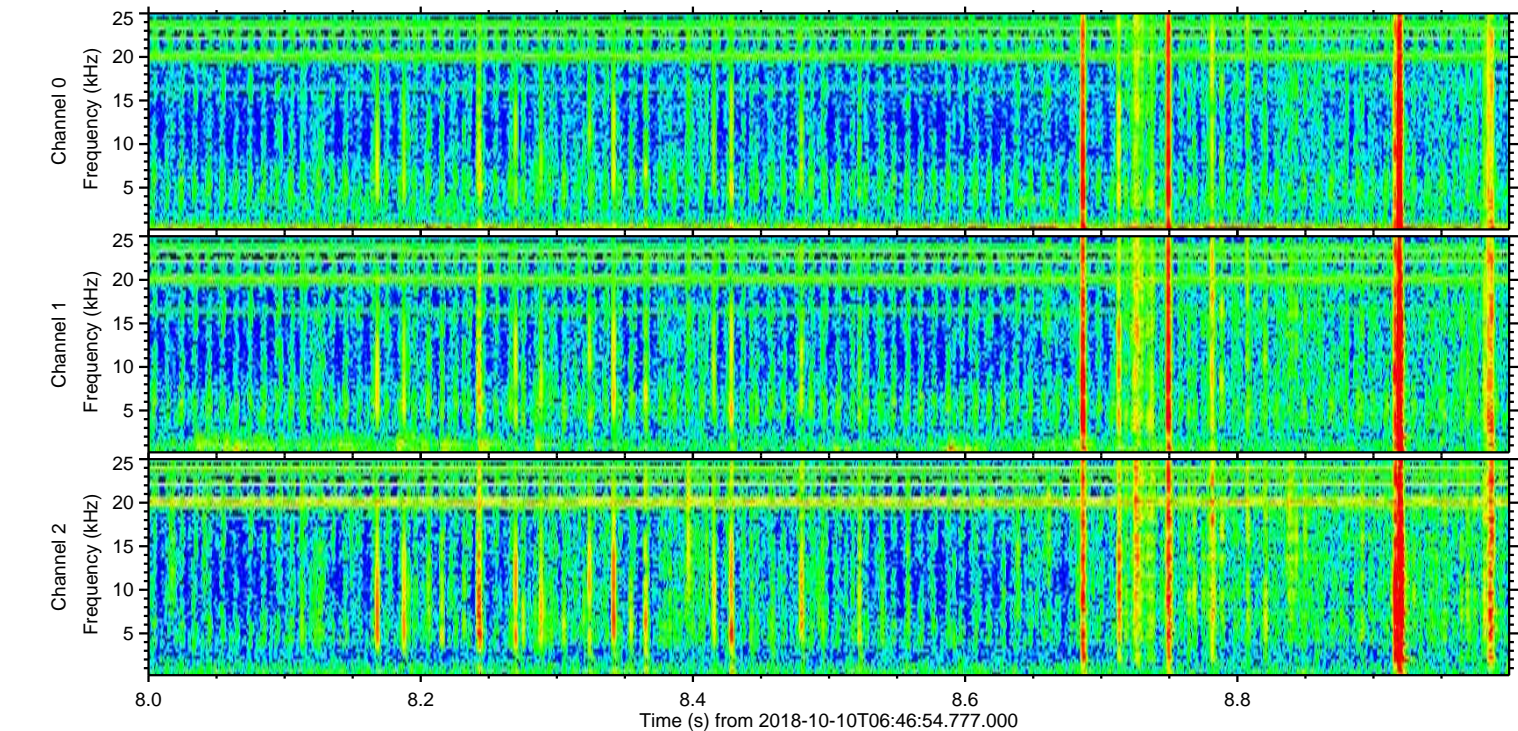
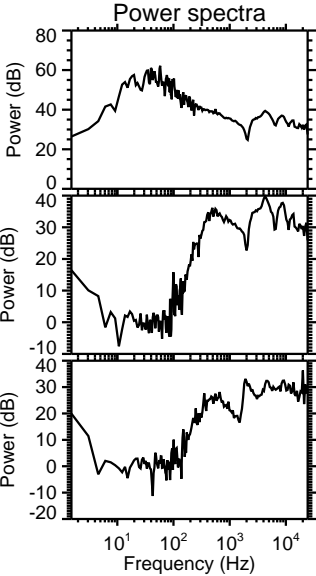
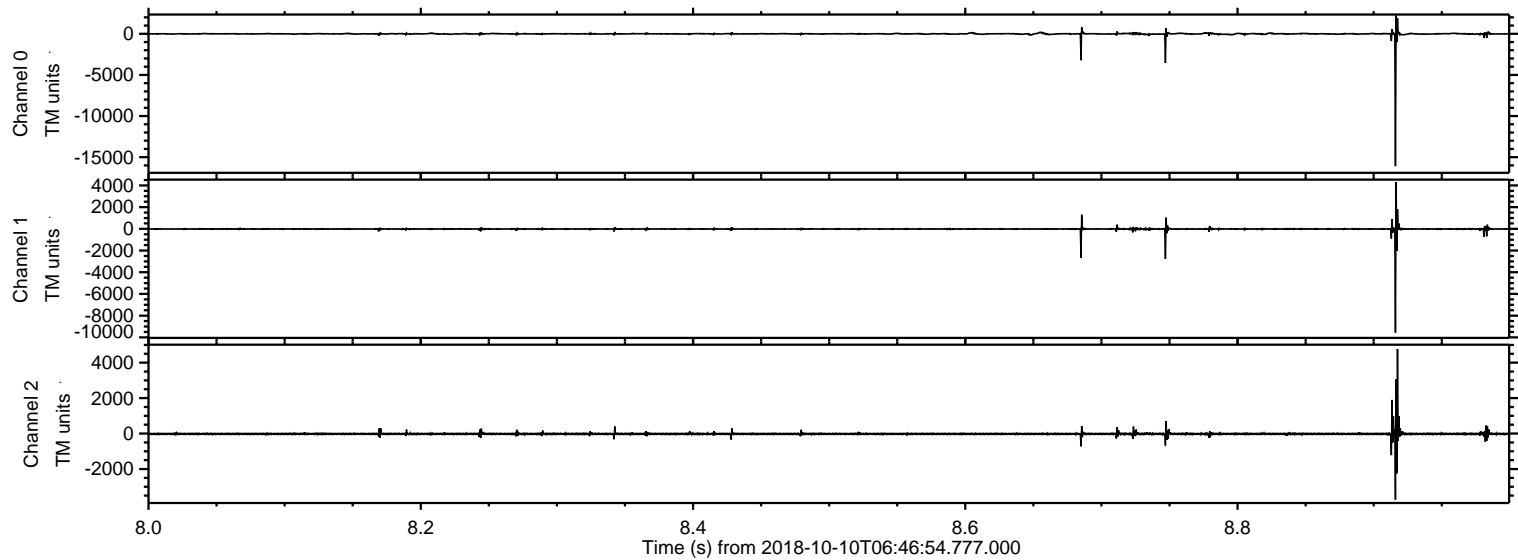

Processed Wed Oct 10 08:54:46 2018 by ELM ver.2012-10-06 from 001__elm20181010_064653__dat00.bin

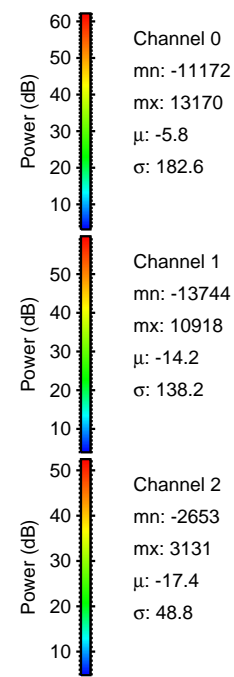
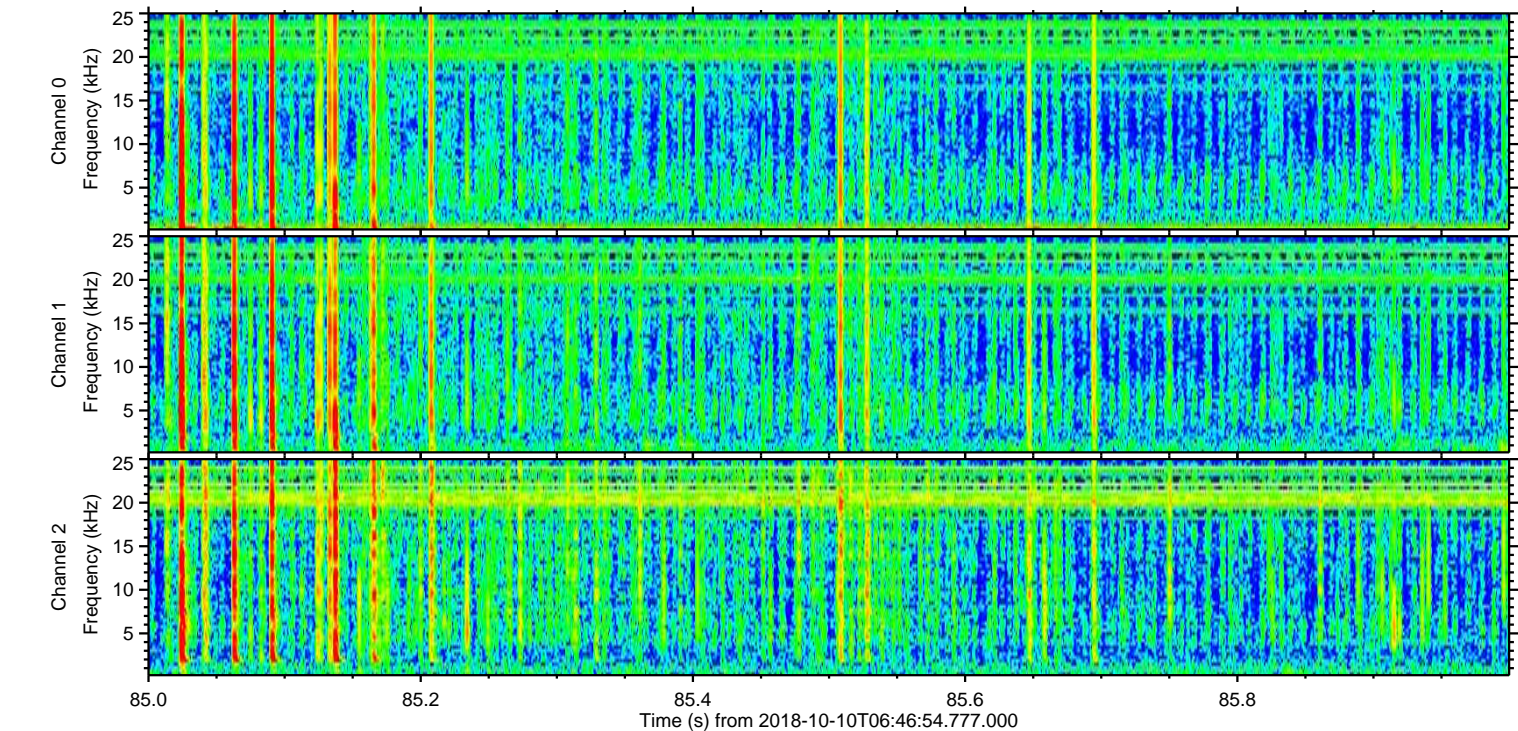
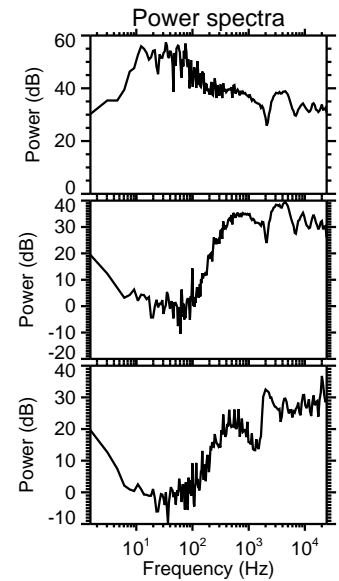
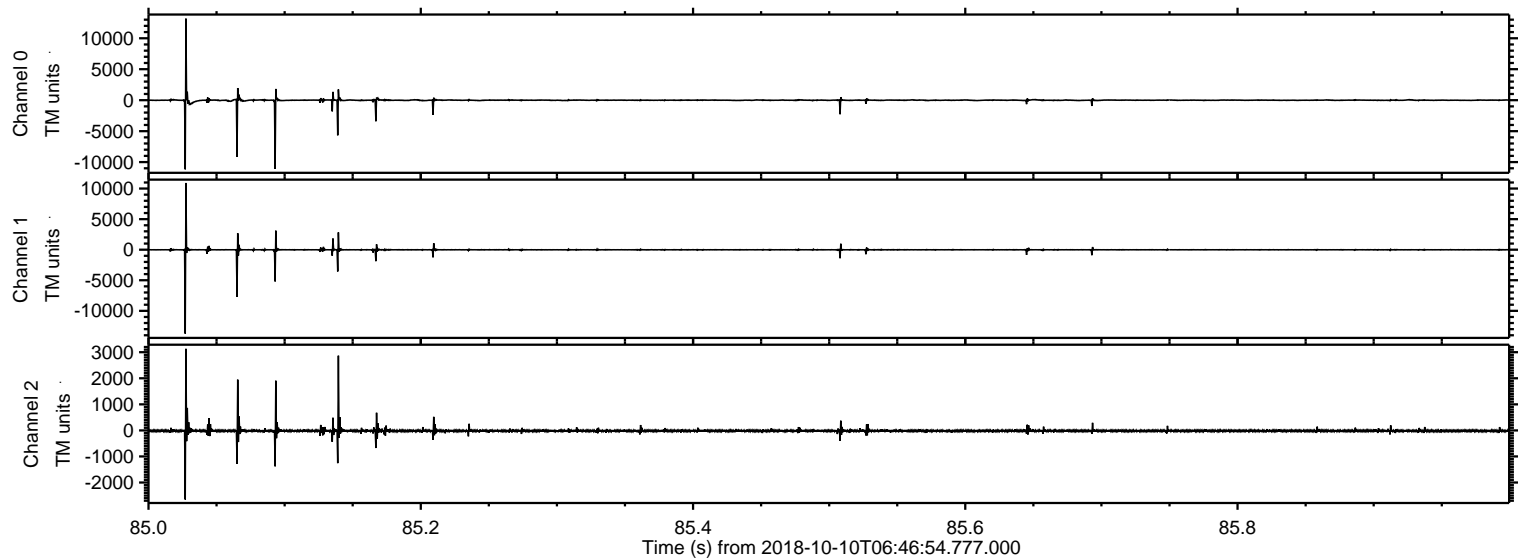

Processed Wed Oct 10 08:54:47 2018 by ELM ver.2012-10-06 from 001__elm20181010_064653__dat00.bin

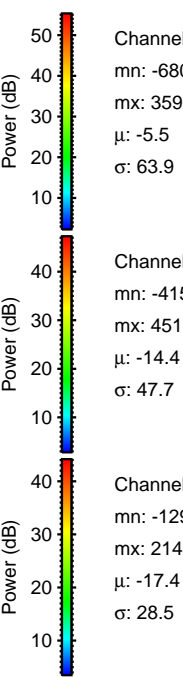
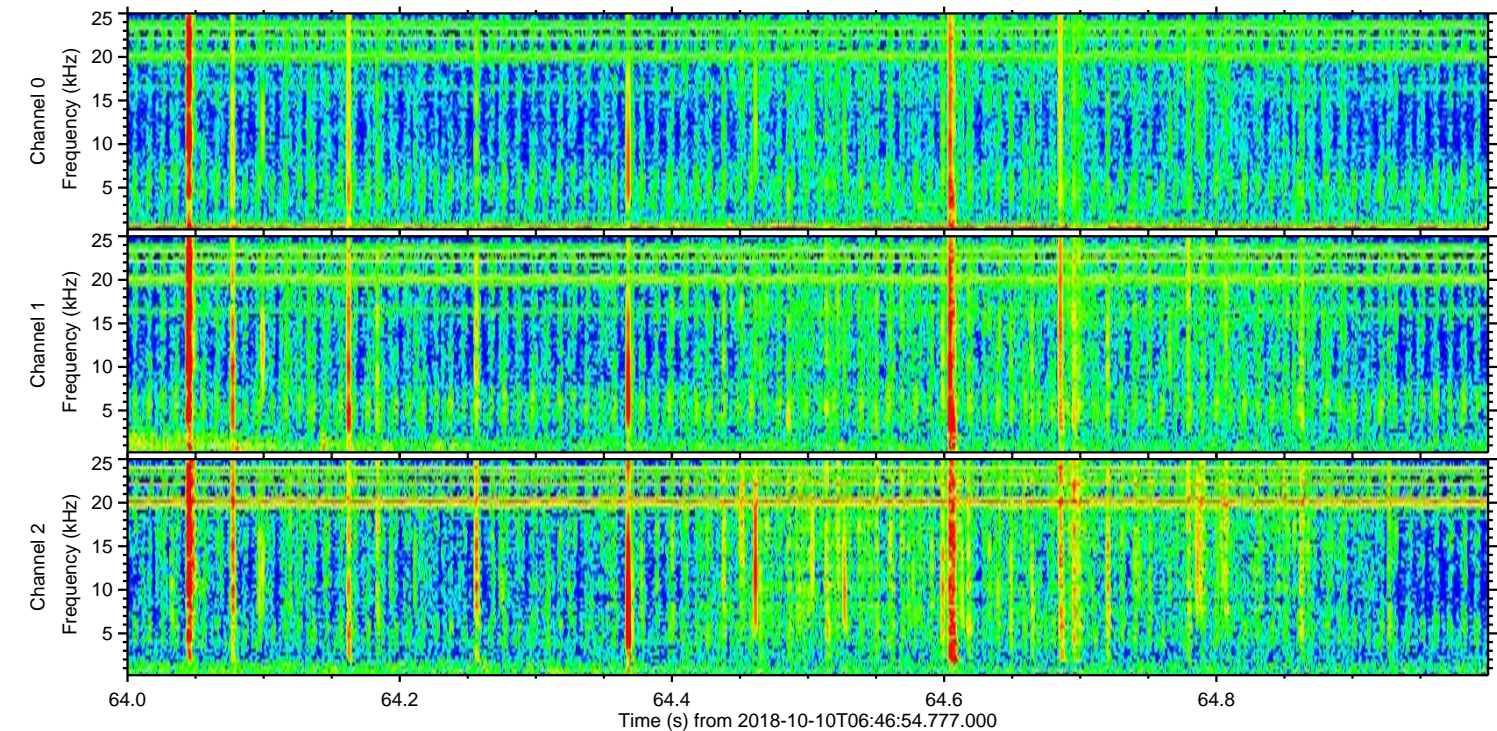
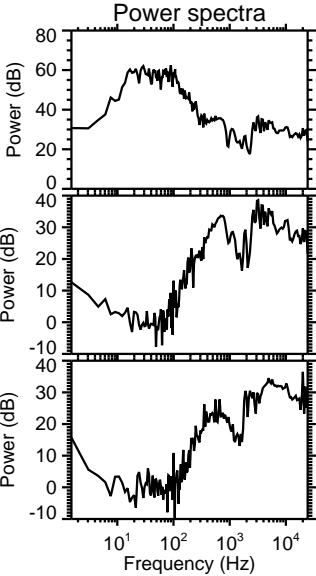
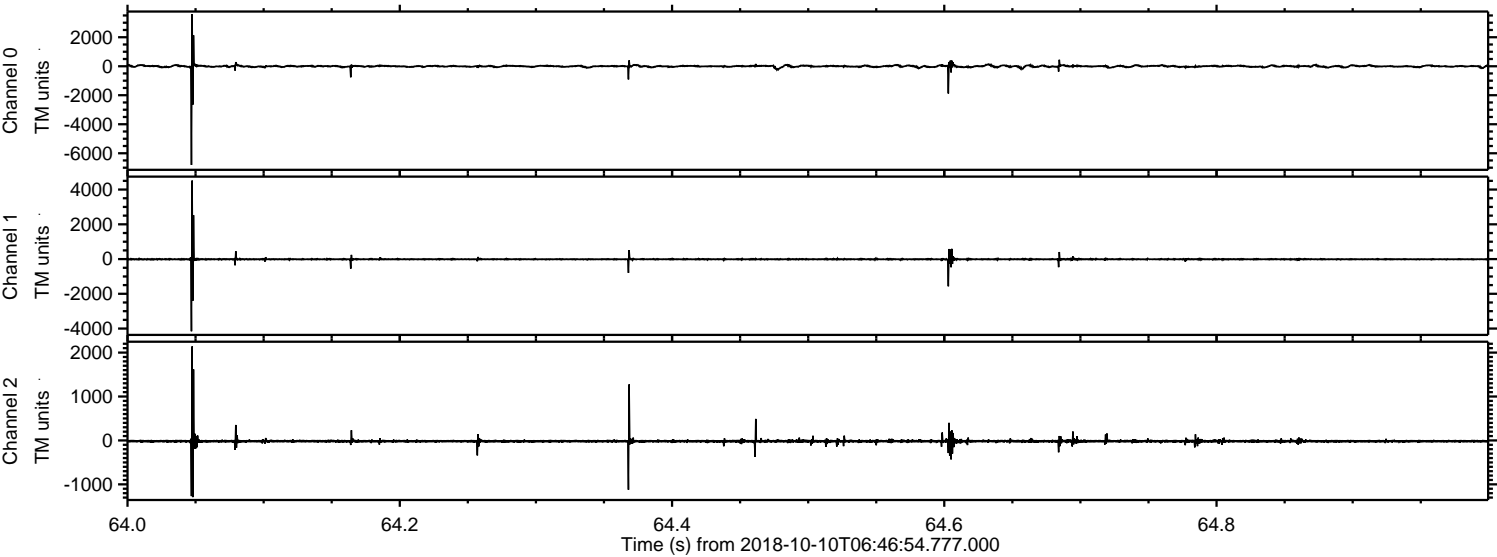

Channel 0
mn: -6804
mx: 3592
 μ : -5.5
 σ : 63.9

Channel 1
mn: -4156
mx: 4517
 μ : -14.4
 σ : 47.7

Channel 2
mn: -1291
mx: 2140
 μ : -17.4
 σ : 28.5

Processed Wed Oct 10 08:54:48 2018 by ELM ver.2012-10-06 from 001__elm20181010_064653__dat00.bin

