

ELMAVAN 3D WAVEFORMS (Measured data sampled at 50 kHz) 51000 packets of 144 samples from 2018-10-10T01:41:42.491.999.

Processed Wed Oct 10 03:49:31 2018 by ELM ver.2012-10-06 from 001__elm20181010_014141__dat00.bin

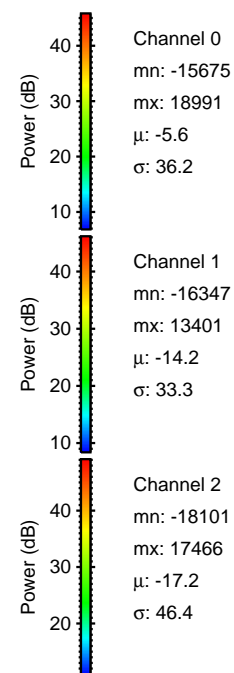

Processed Wed Oct 10 03:49:38 2018 by ELM ver.2012-10-06 from 001__elm20181010_014141__dat00.bin

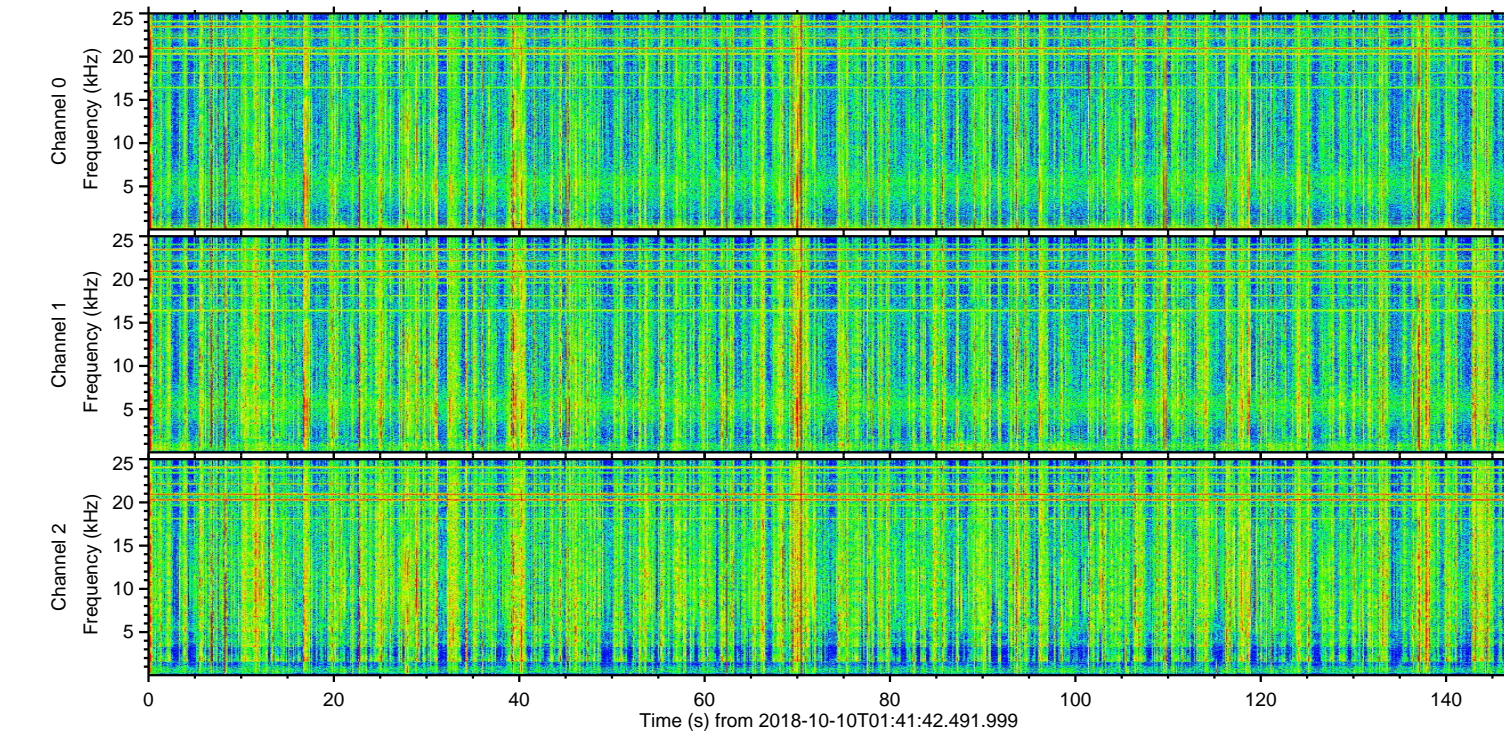
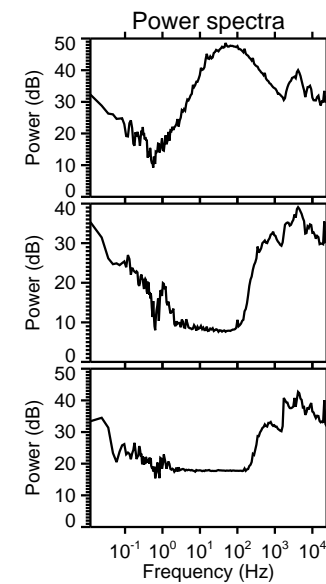
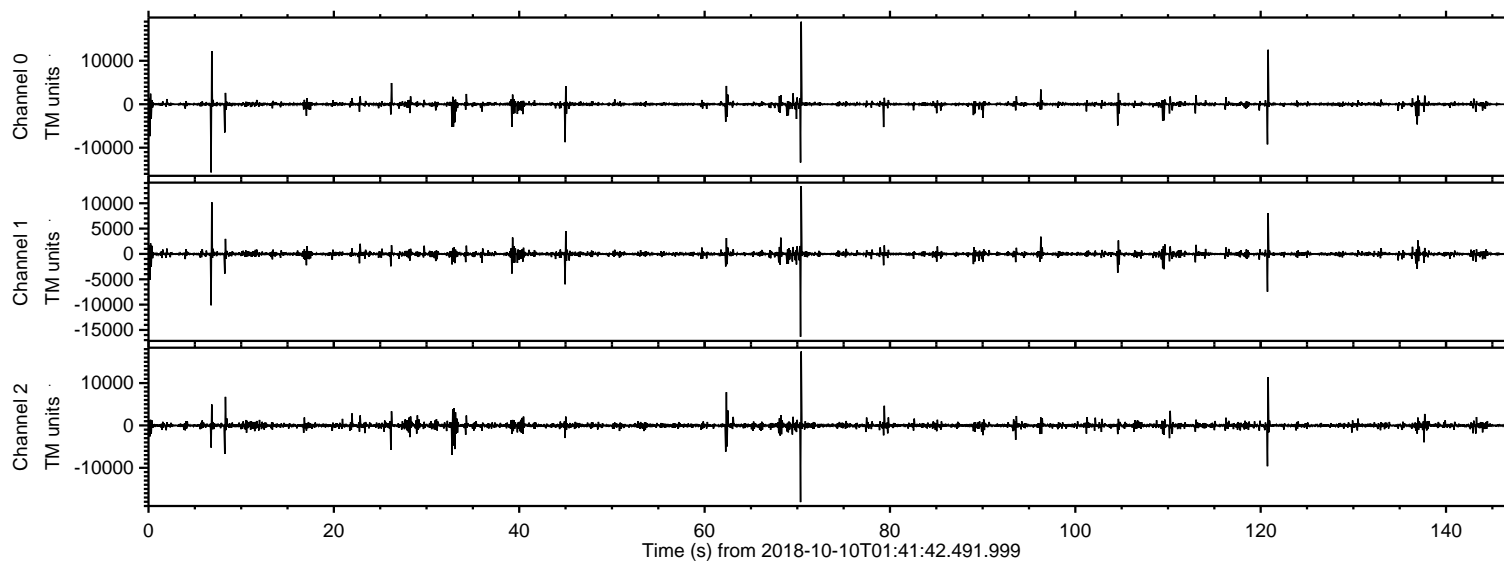
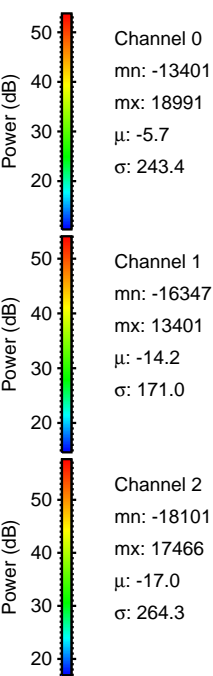
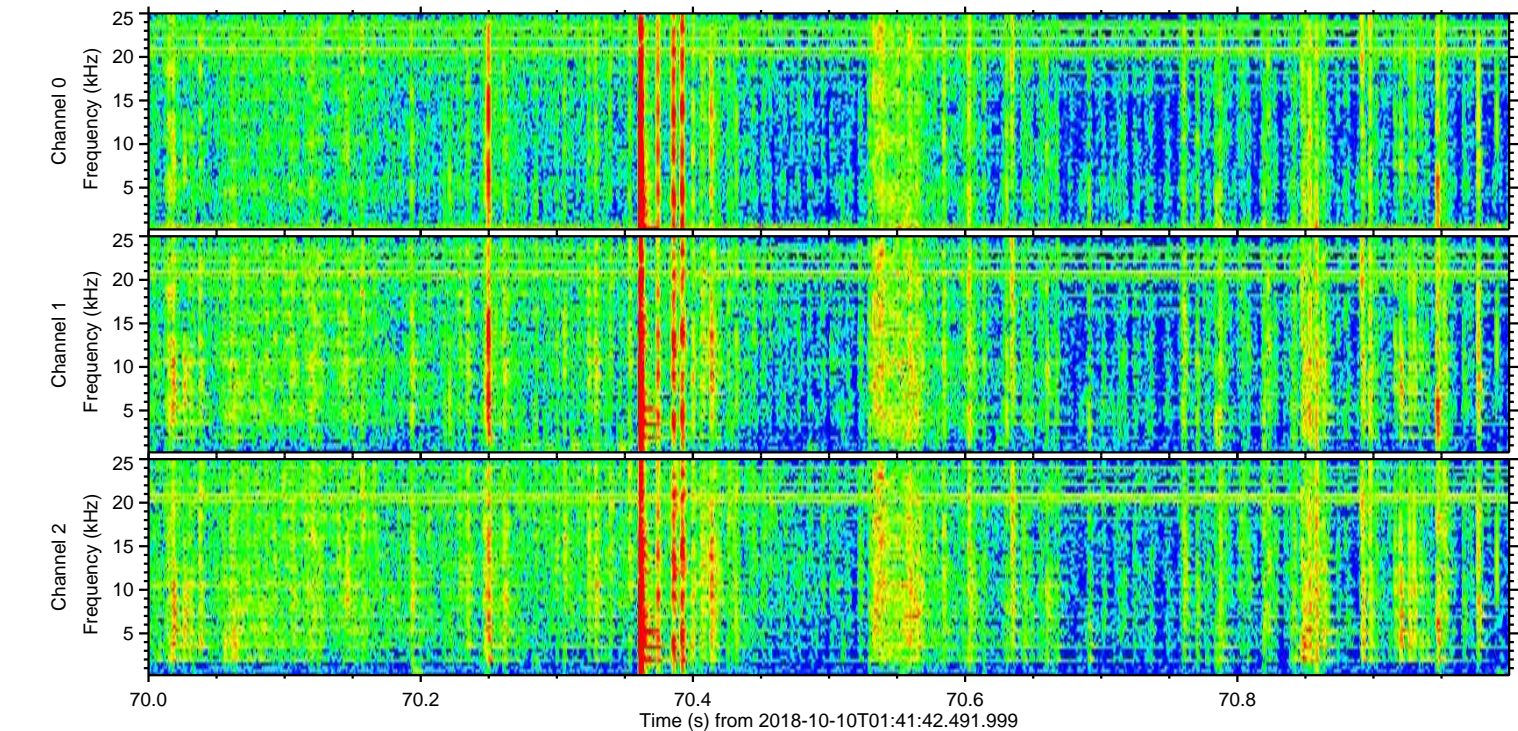
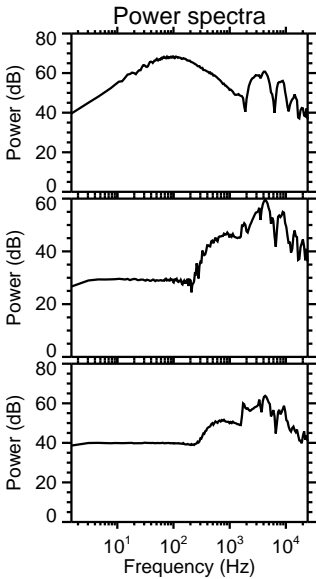
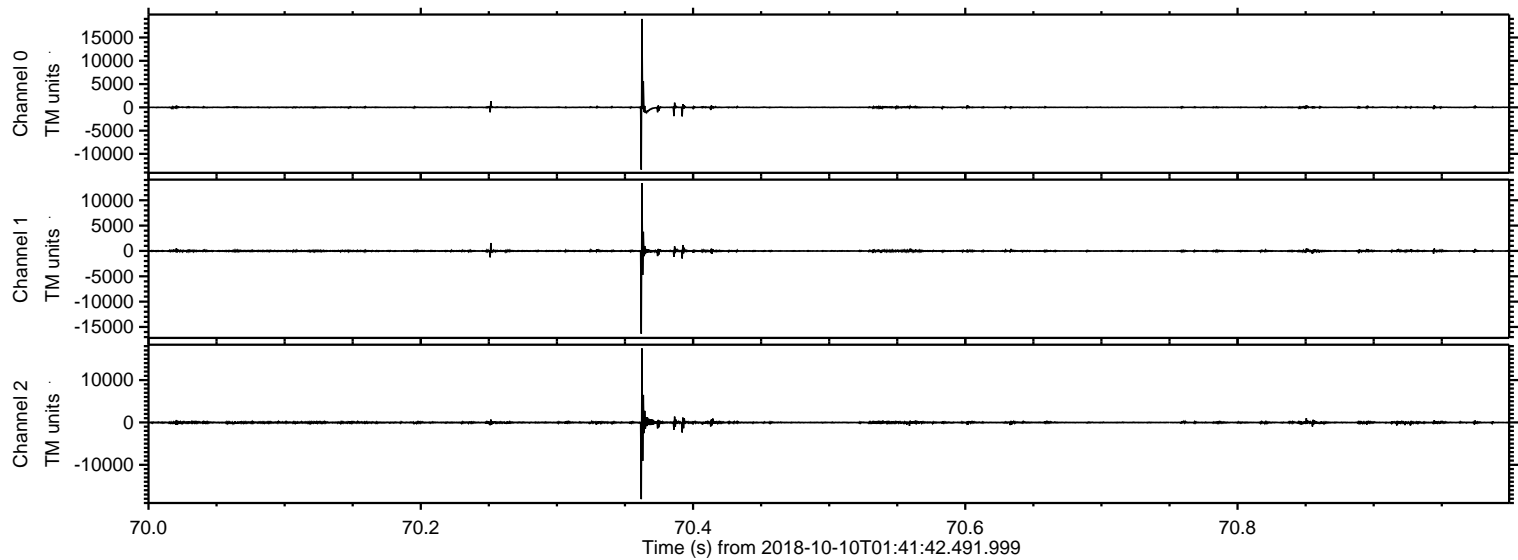

ELMAVAN 3D WAVEFORMS (Measured data sampled at 50 kHz) 51000 packets of 144 samples from 2018-10-10T01:41:42.491.999. Part 7/147

Processed Wed Oct 10 03:49:39 2018 by ELM ver.2012-10-06 from 001__elm20181010_014141__dat00.bin

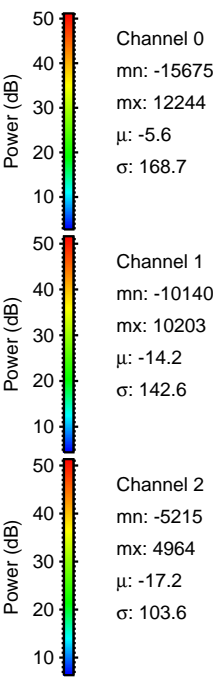
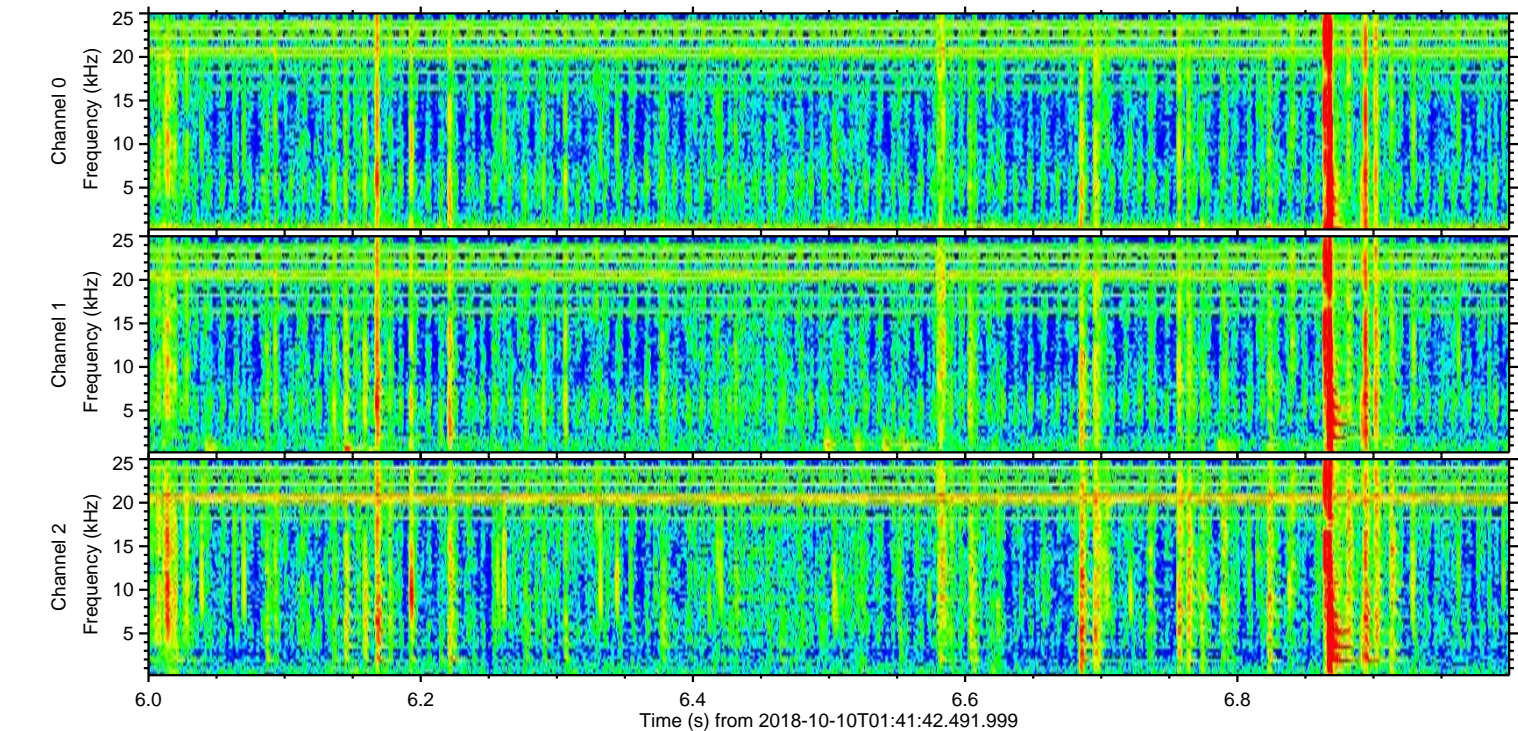
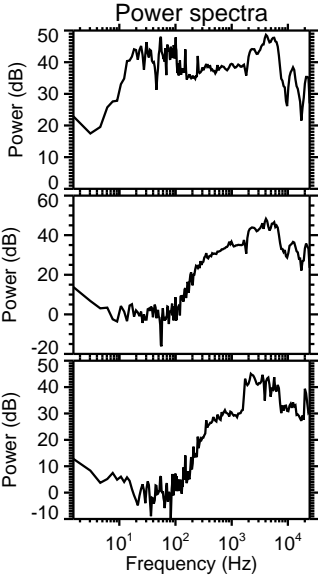
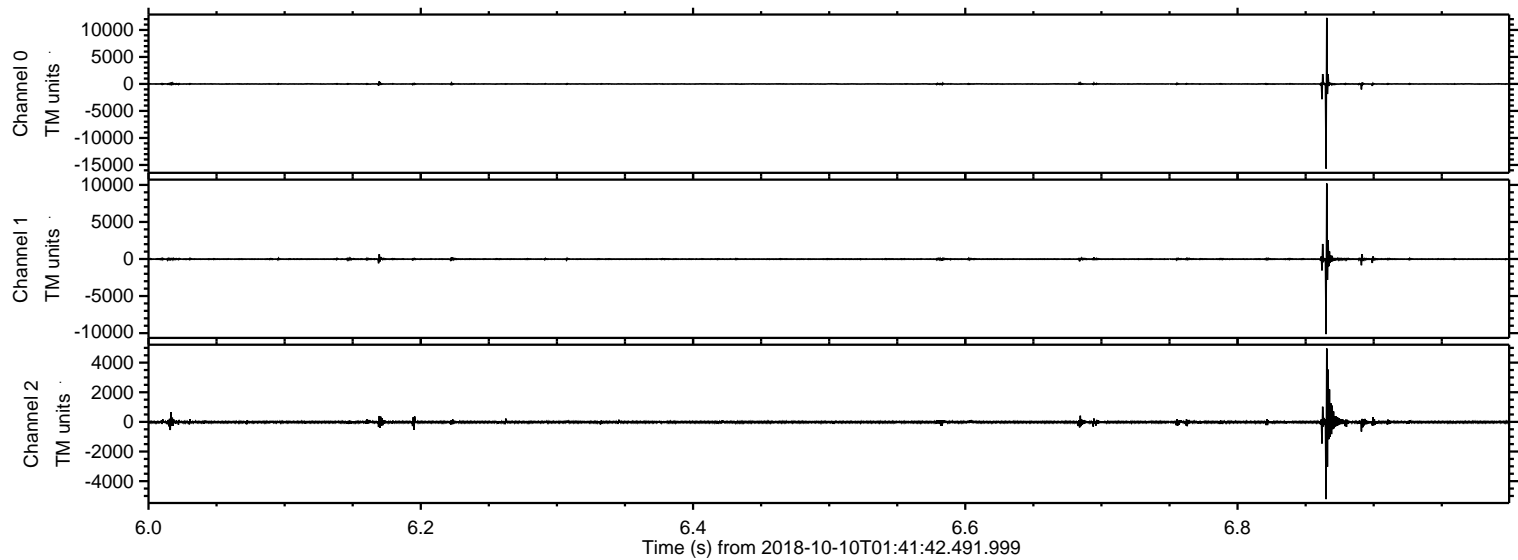

ELMAVAN 3D WAVEFORMS (Measured data sampled at 50 kHz) 51000 packets of 144 samples from 2018-10-10T01:41:42.491.999. Part 121/147

Processed Wed Oct 10 03:49:39 2018 by ELM ver.2012-10-06 from 001__elm20181010_014141__dat00.bin

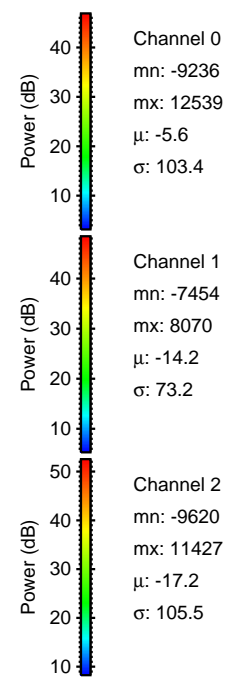
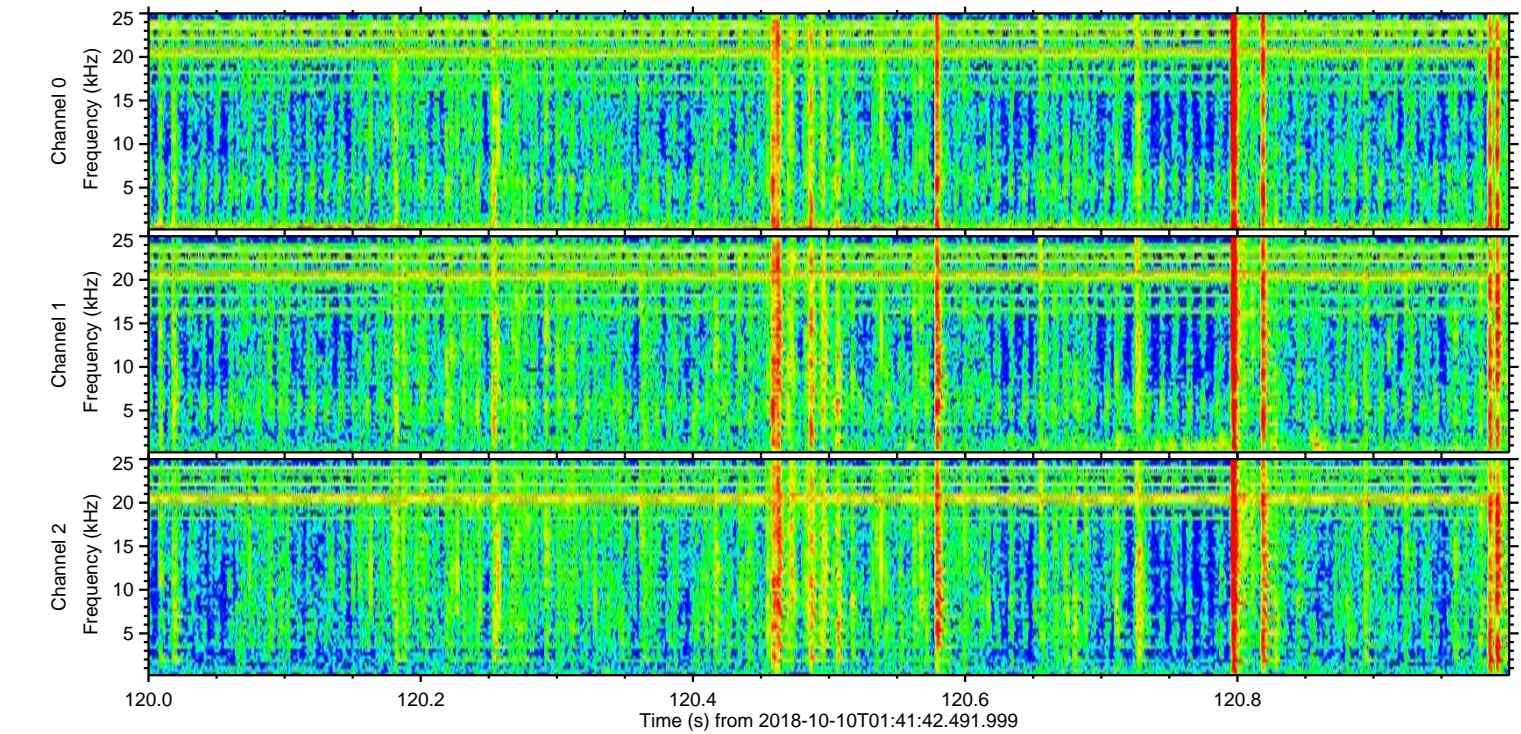
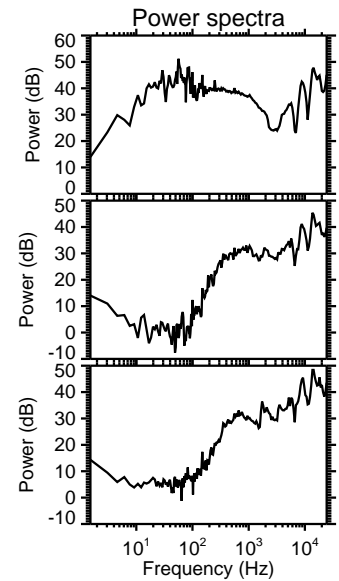
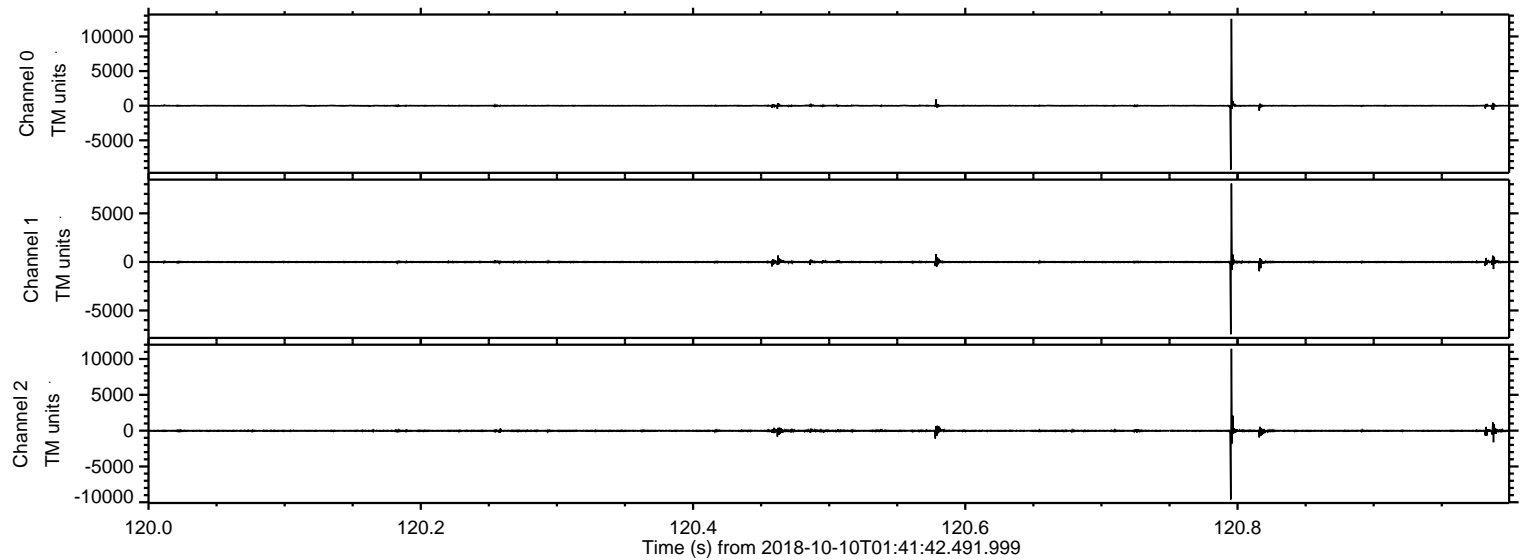

Processed Wed Oct 10 03:49:40 2018 by ELM ver.2012-10-06 from 001__elm20181010_014141__dat00.bin

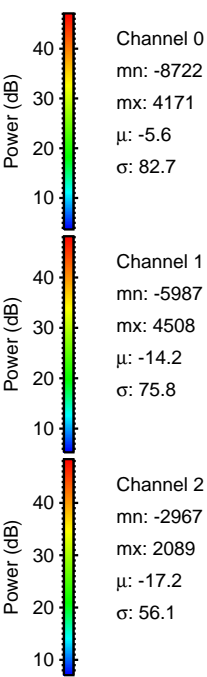
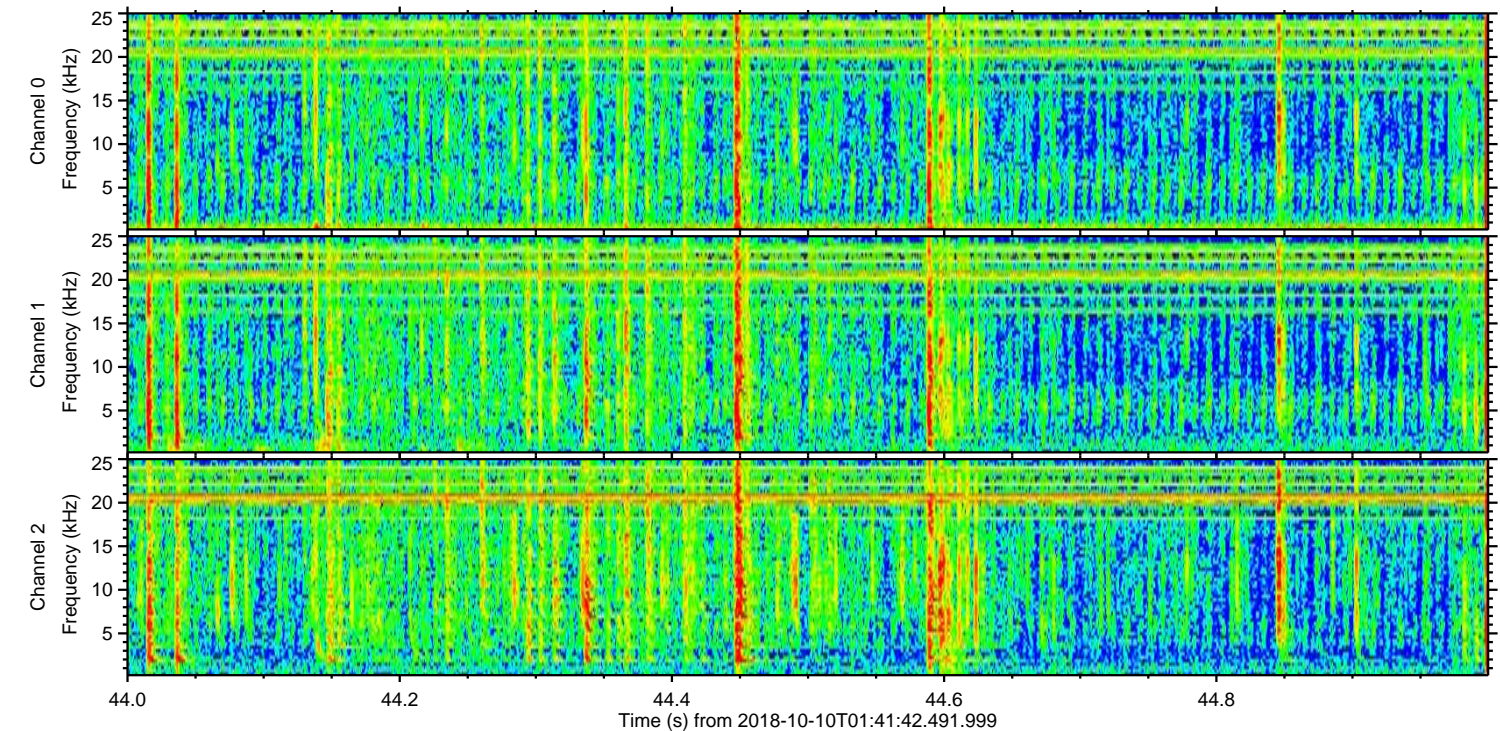
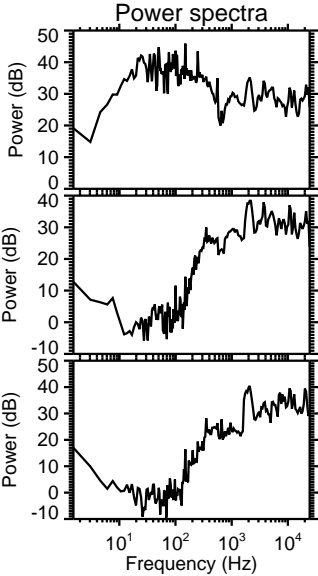
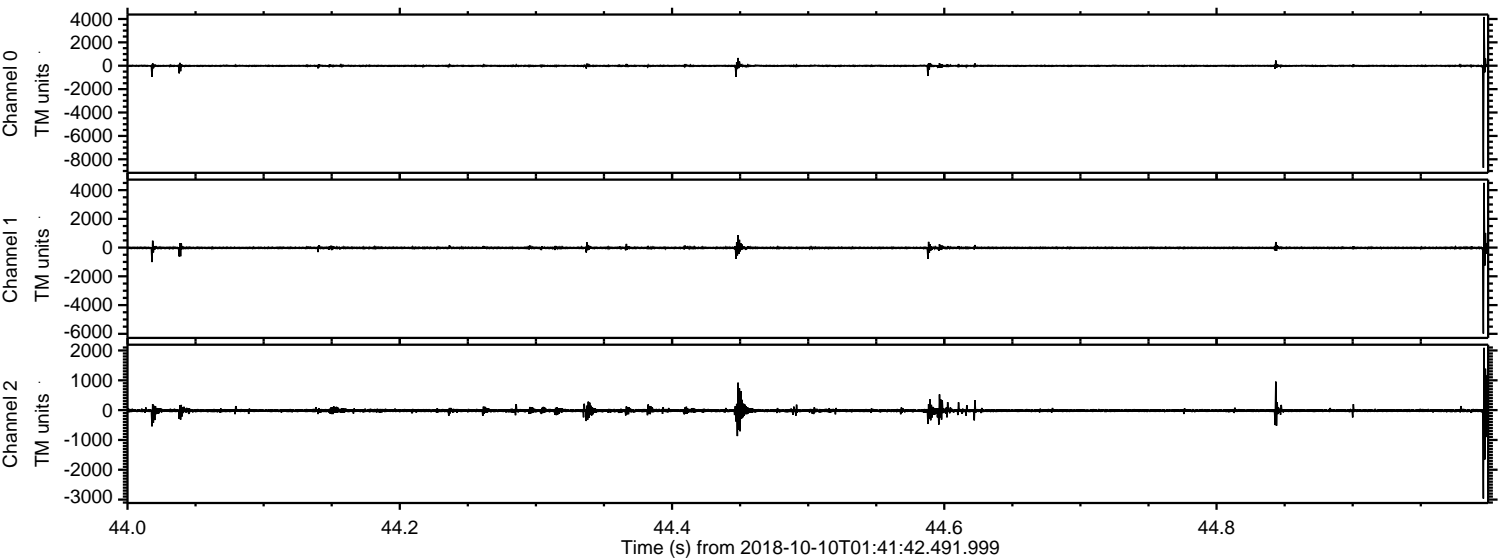

Processed Wed Oct 10 03:49:41 2018 by ELM ver.2012-10-06 from 001__elm20181010_014141__dat00.bin

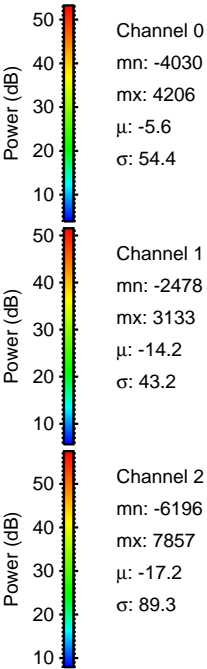
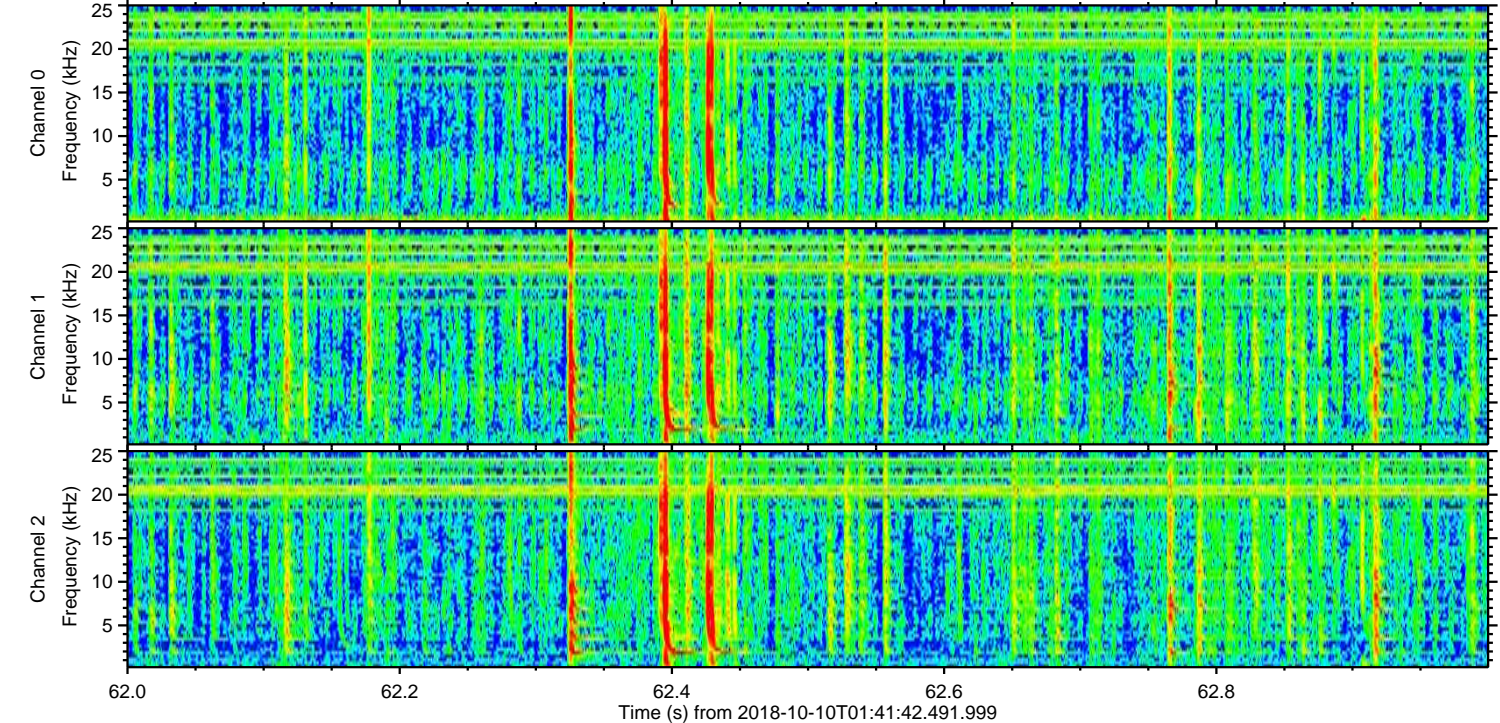
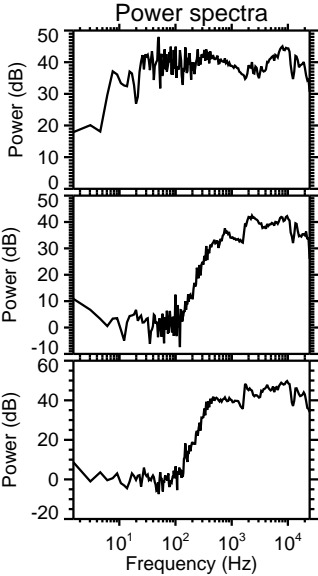
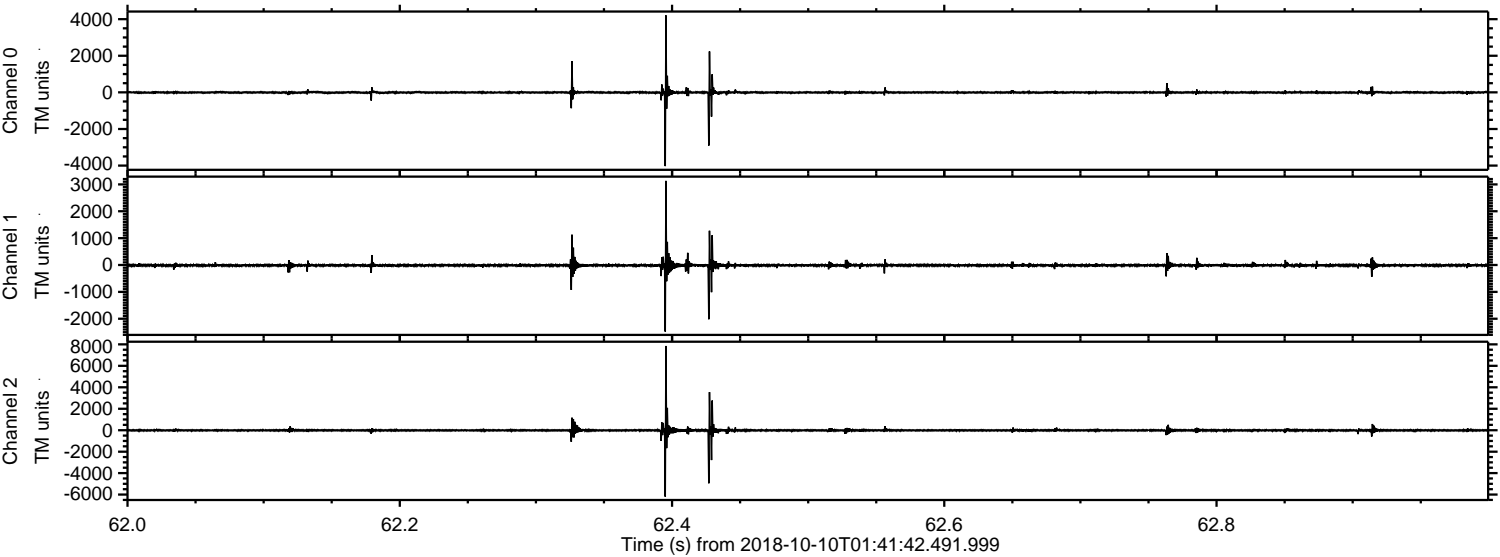

ELMAVAN 3D WAVEFORMS (Measured data sampled at 50 kHz) 51000 packets of 144 samples from 2018-10-10T01:41:42.491.999. Part 1/147

Processed Wed Oct 10 03:49:41 2018 by ELM ver.2012-10-06 from 001__elm20181010_014141__dat00.bin

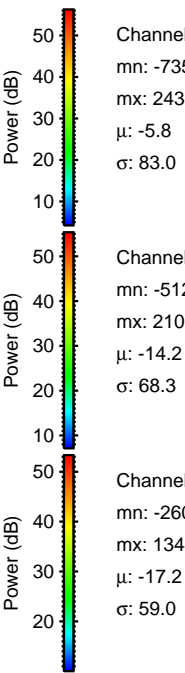
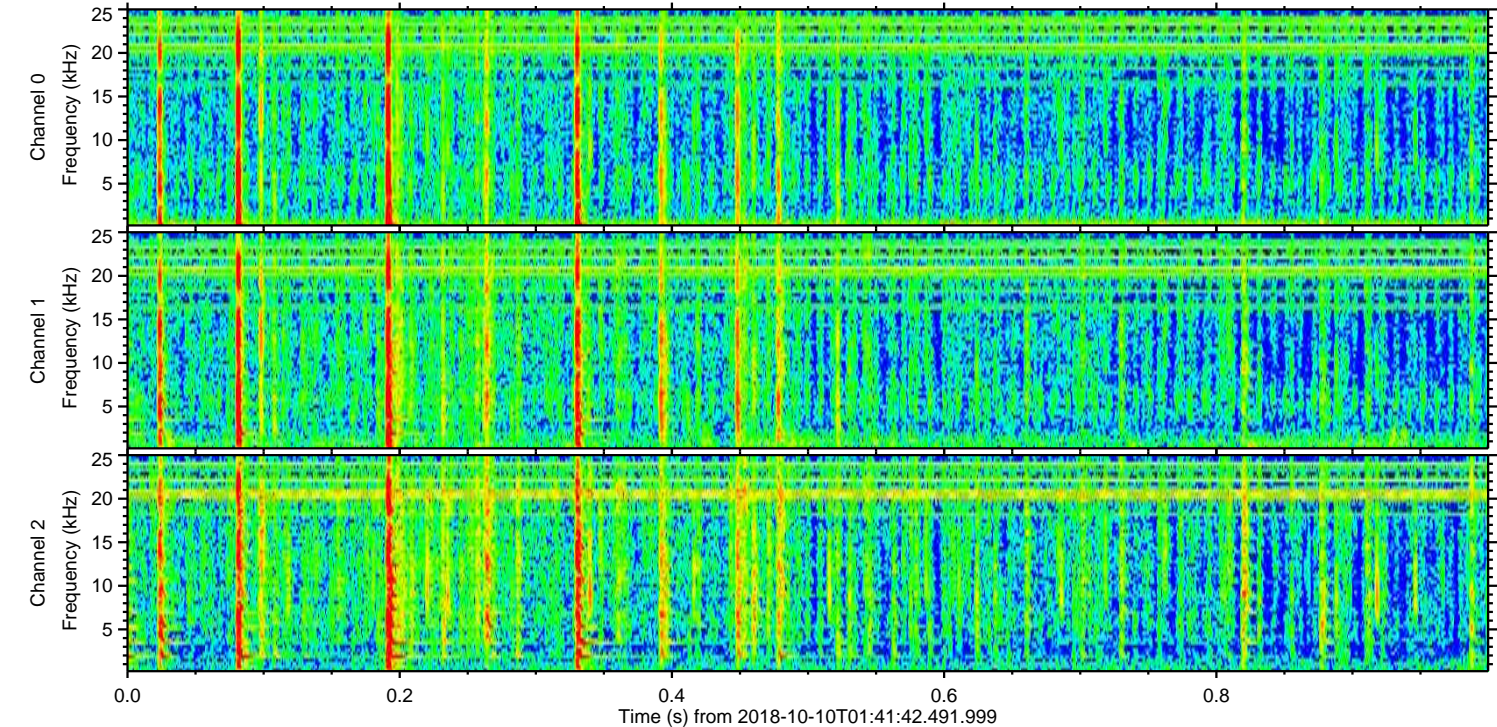
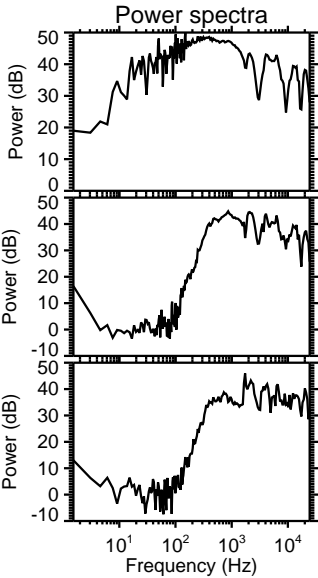
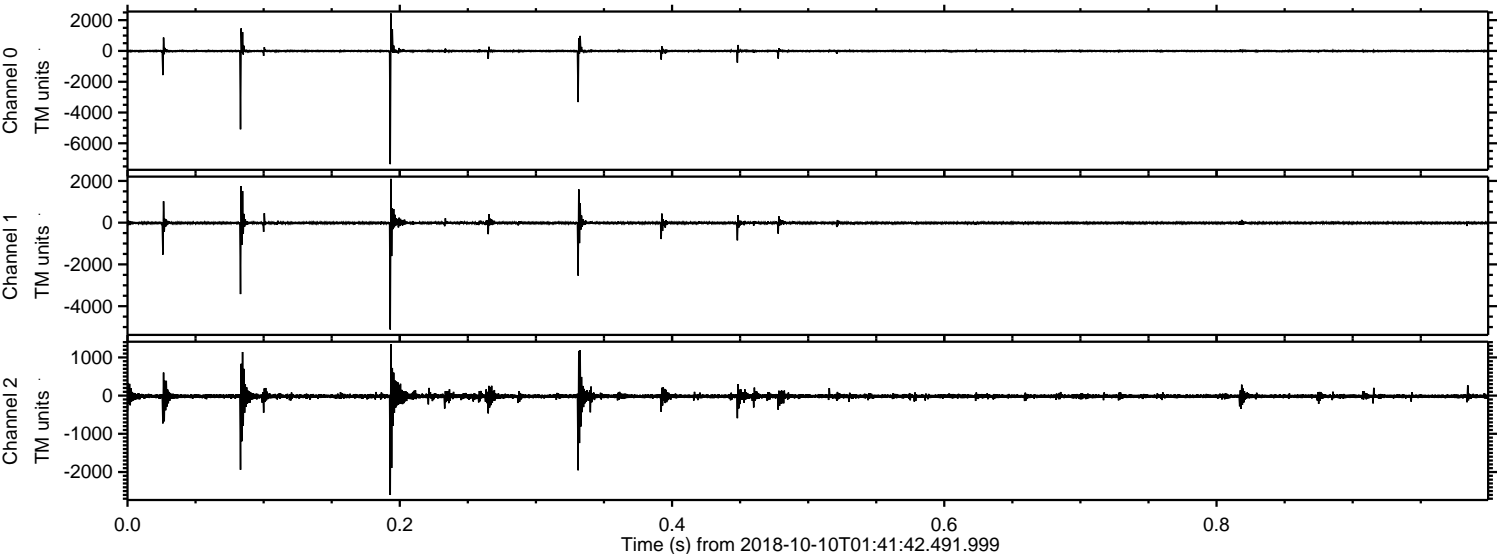

Processed Wed Oct 10 03:49:42 2018 by ELM ver.2012-10-06 from 001__elm20181010_014141__dat00.bin

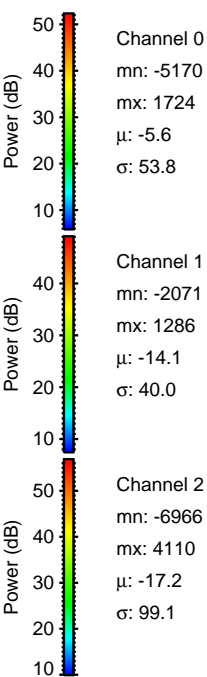
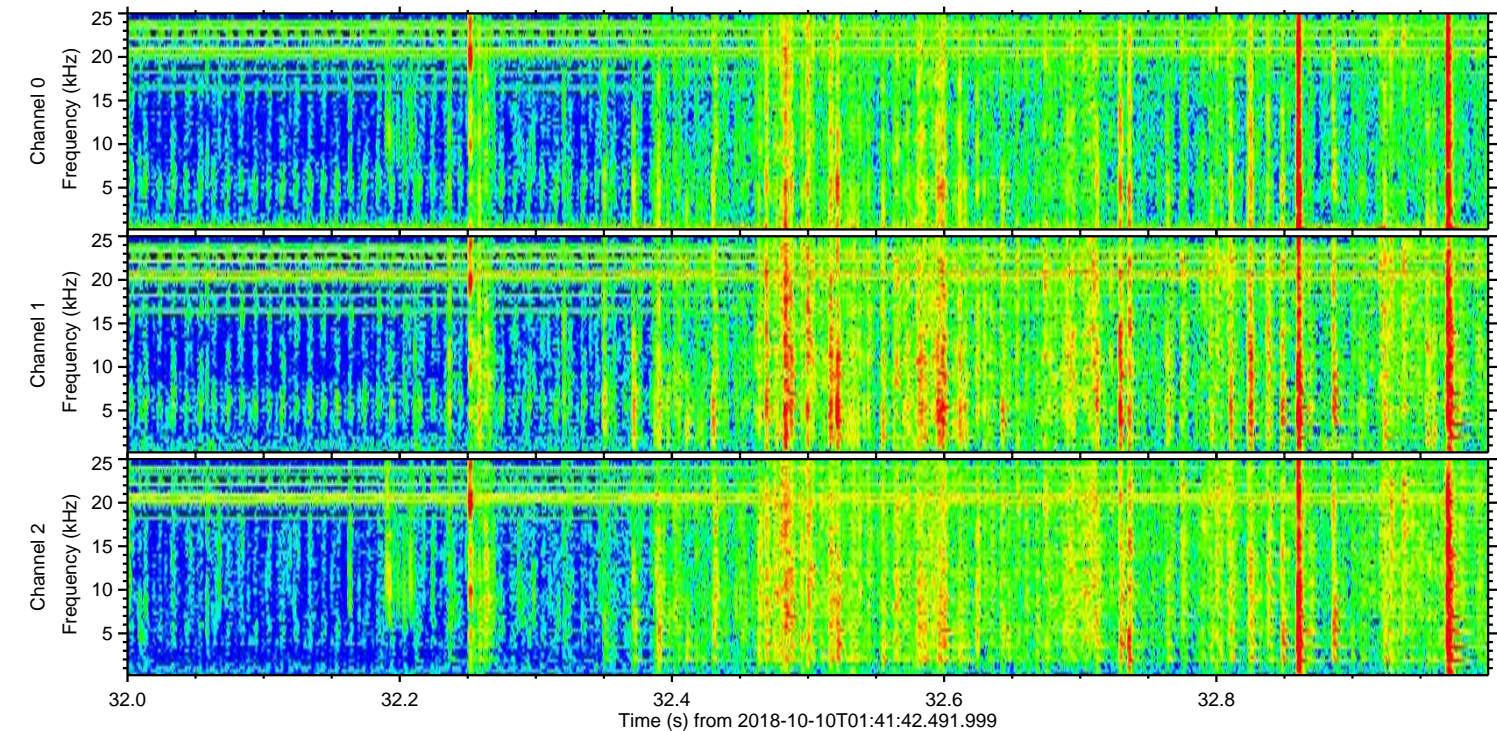
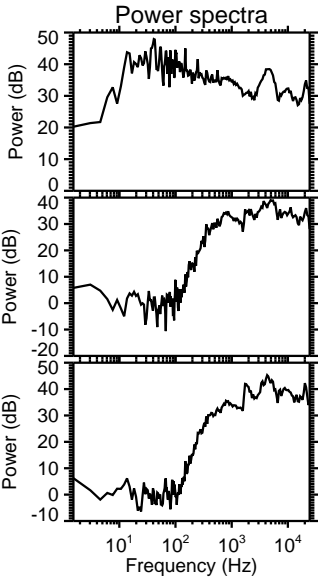
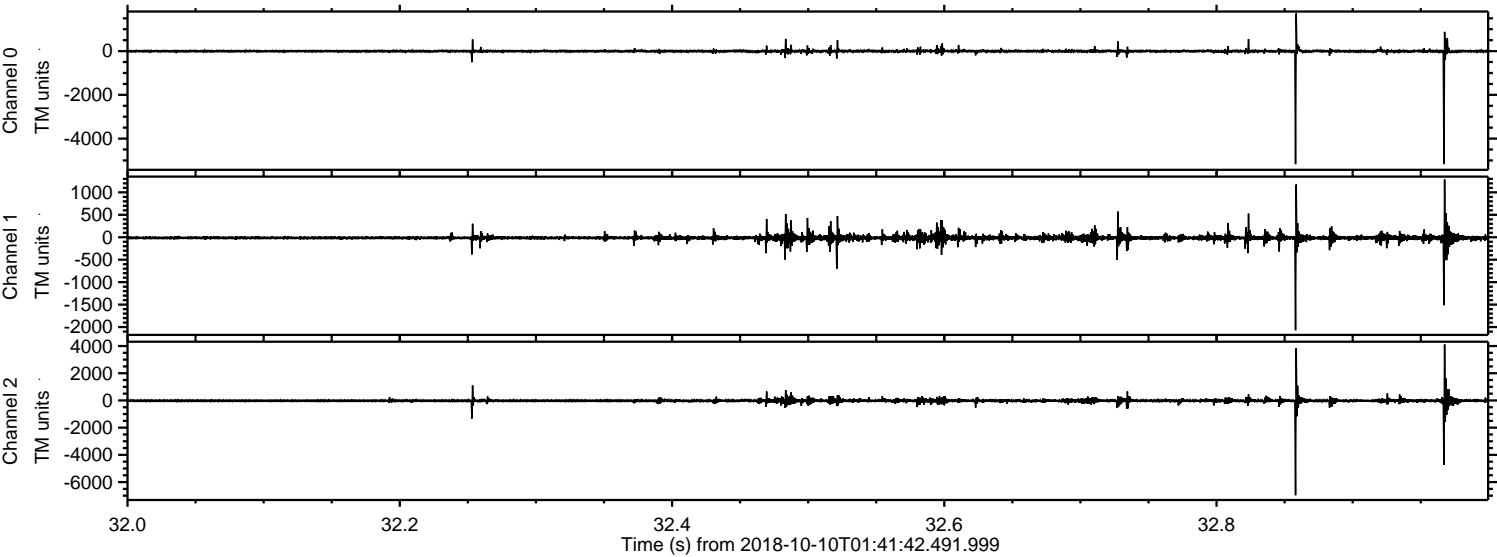

Processed Wed Oct 10 03:49:42 2018 by ELM ver.2012-10-06 from 001__elm20181010_014141__dat00.bin

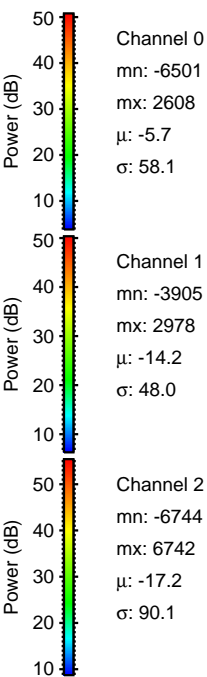
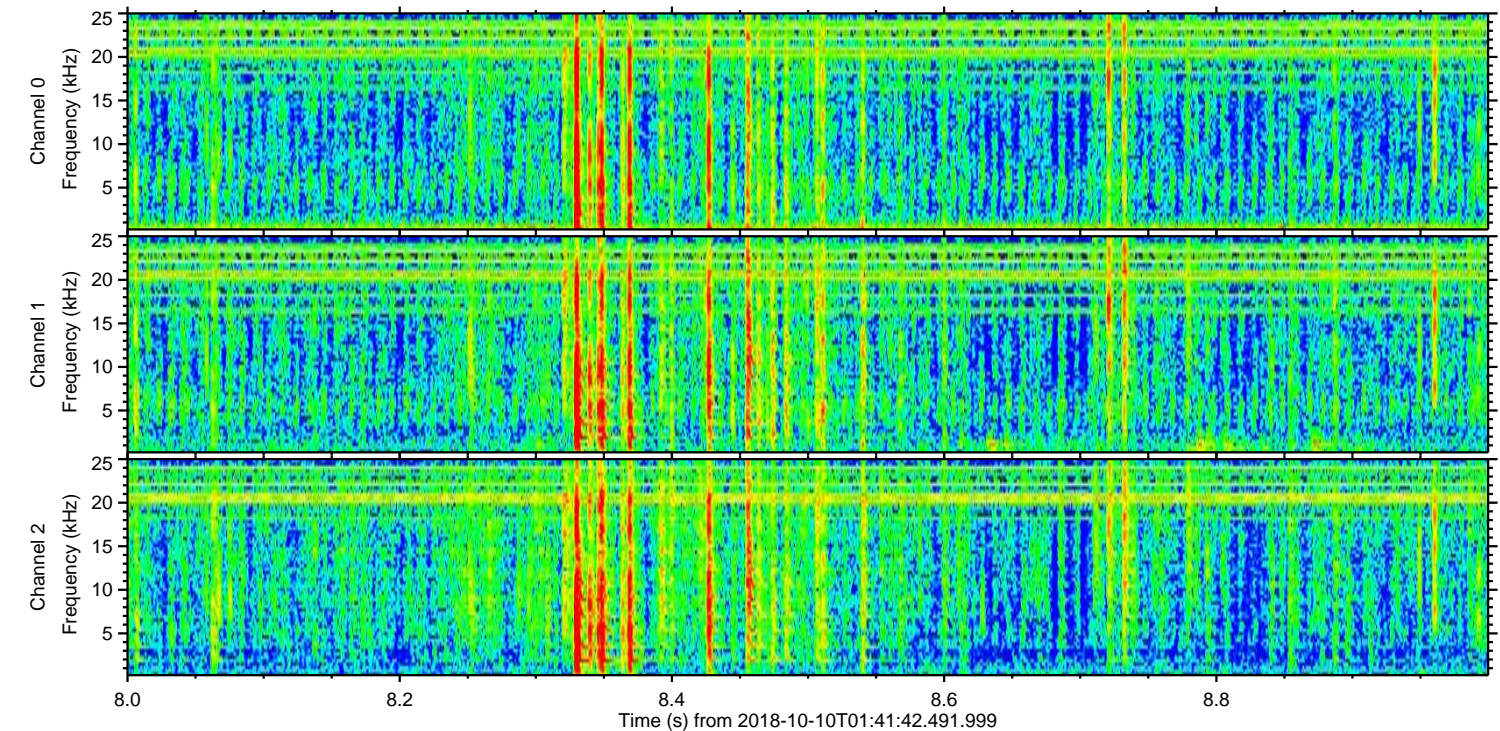
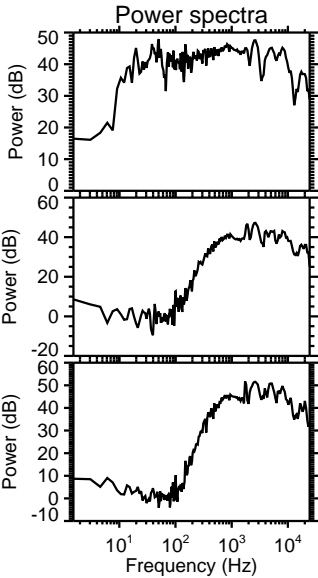
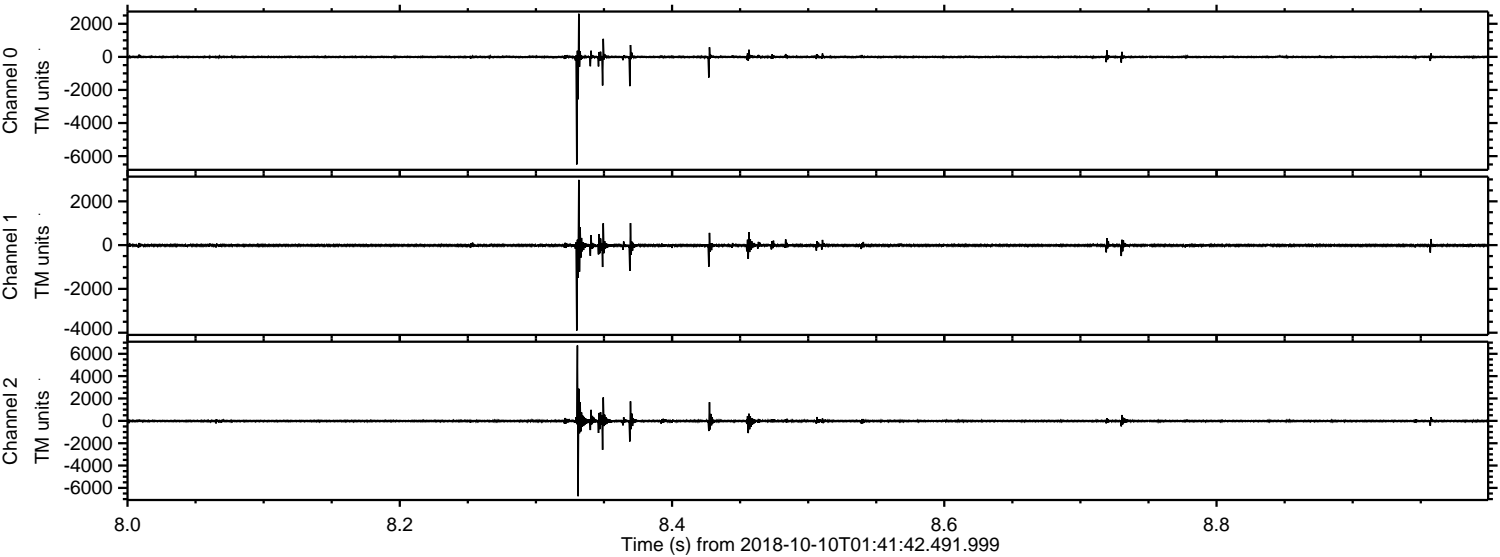

Channel 0
mn: -6501
mx: 2608
 μ : -5.7
 σ : 58.1

Channel 1
mn: -3905
mx: 2978
 μ : -14.2
 σ : 48.0

Channel 2
mn: -6744
mx: 6742
 μ : -17.2
 σ : 90.1

Processed Wed Oct 10 03:49:43 2018 by ELM ver.2012-10-06 from 001__elm20181010_014141__dat00.bin

