

ELMAVAN 3D WAVEFORMS (Measured data sampled at 50 kHz) 51000 packets of 144 samples from 2018-10-08T18:40:28.078.000.

Processed Mon Oct 8 20:48:30 2018 by ELM ver.2012-10-06 from 001__elm20181008_184027__dat00.bin

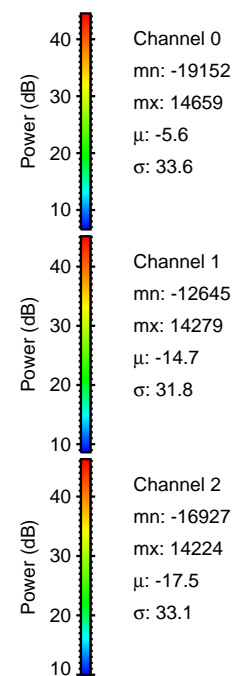

Processed Mon Oct 8 20:48:35 2018 by ELM ver.2012-10-06 from 001__elm20181008_184027__dat00.bin

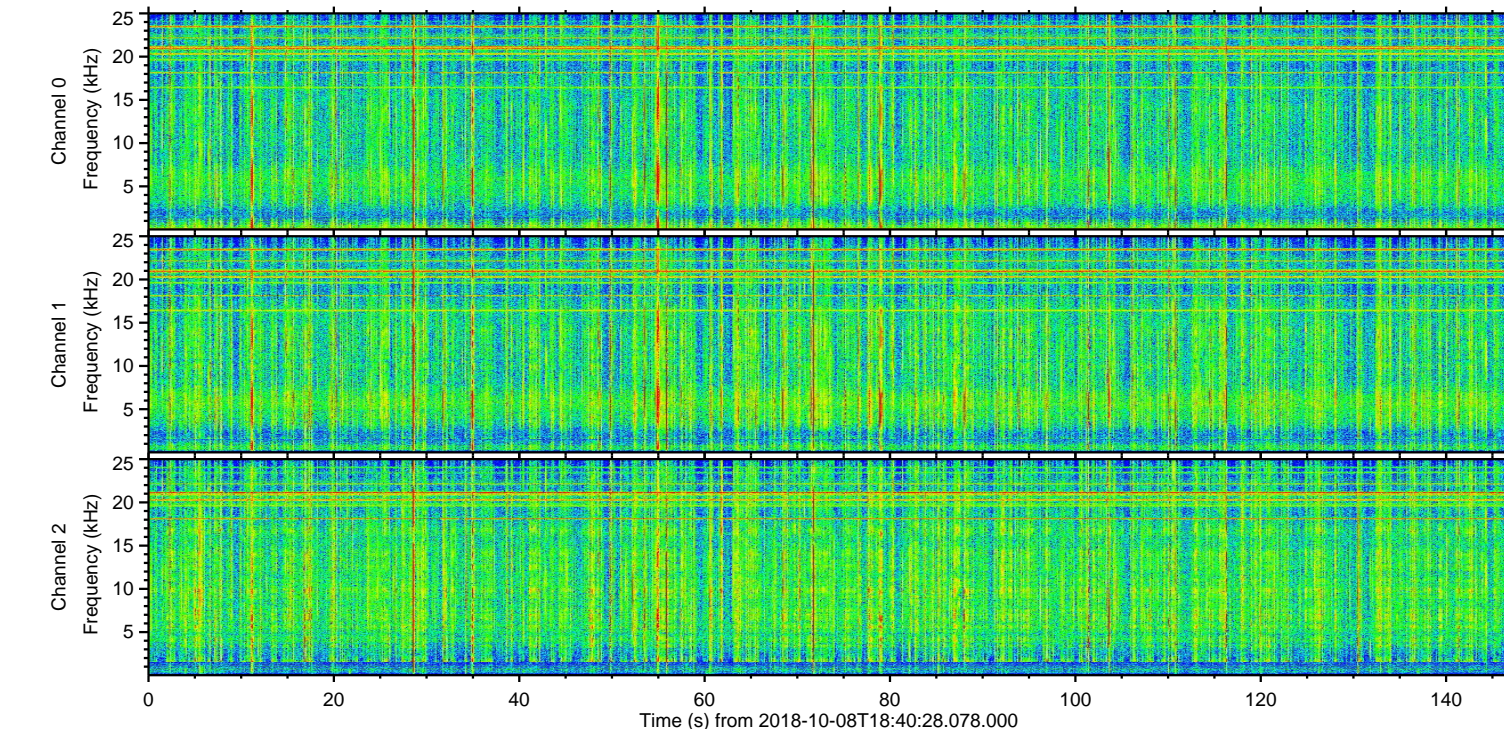
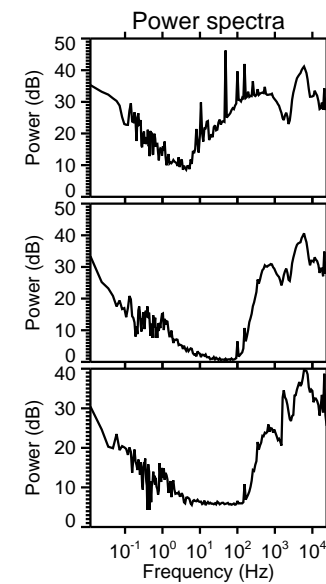
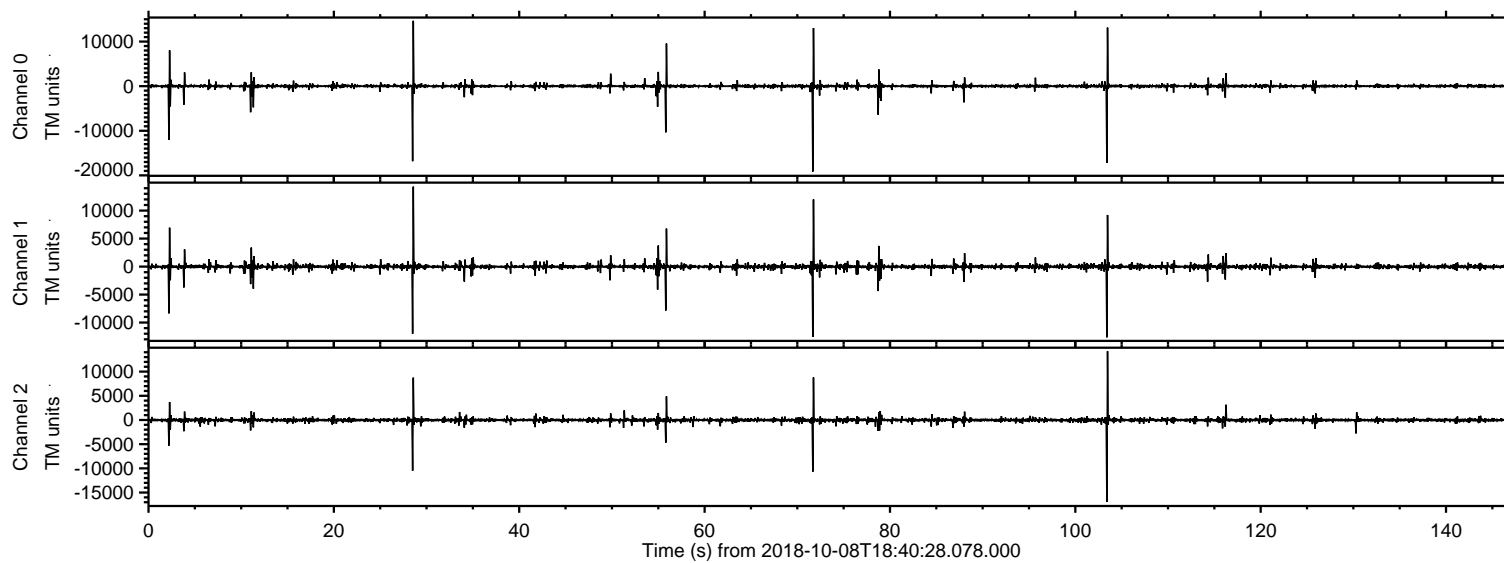
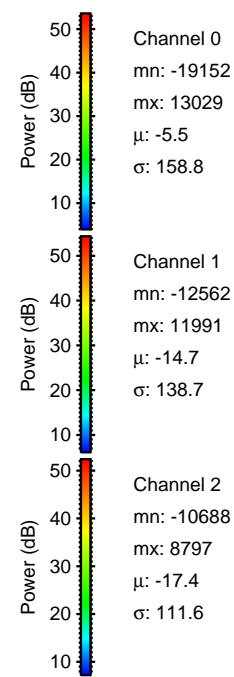
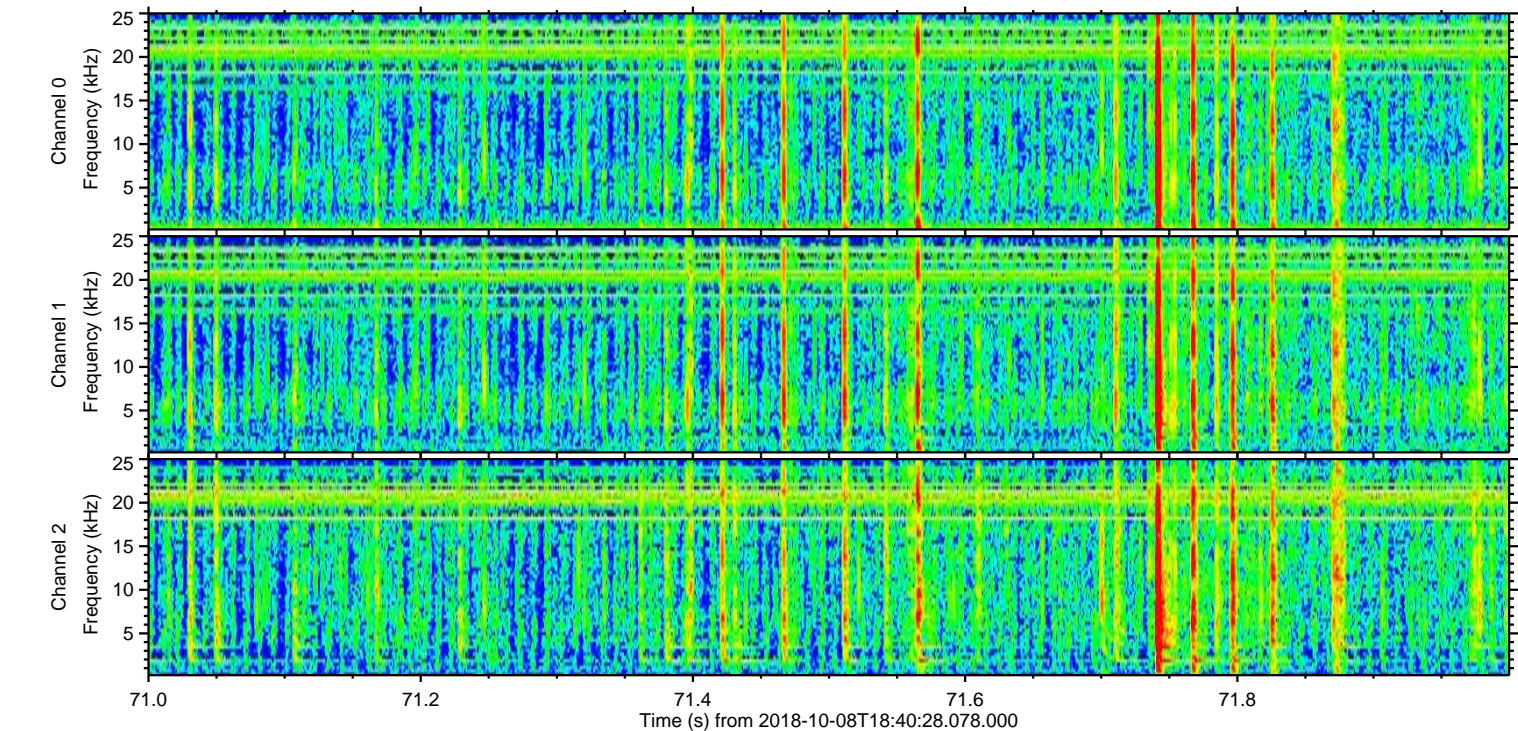
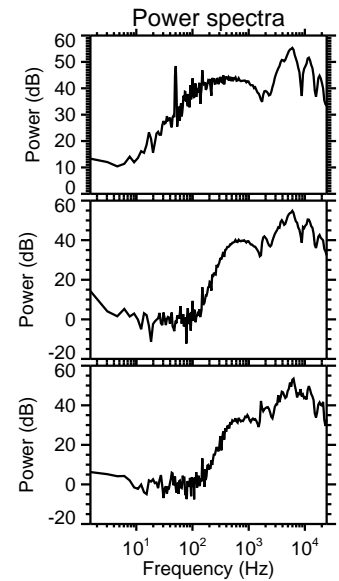
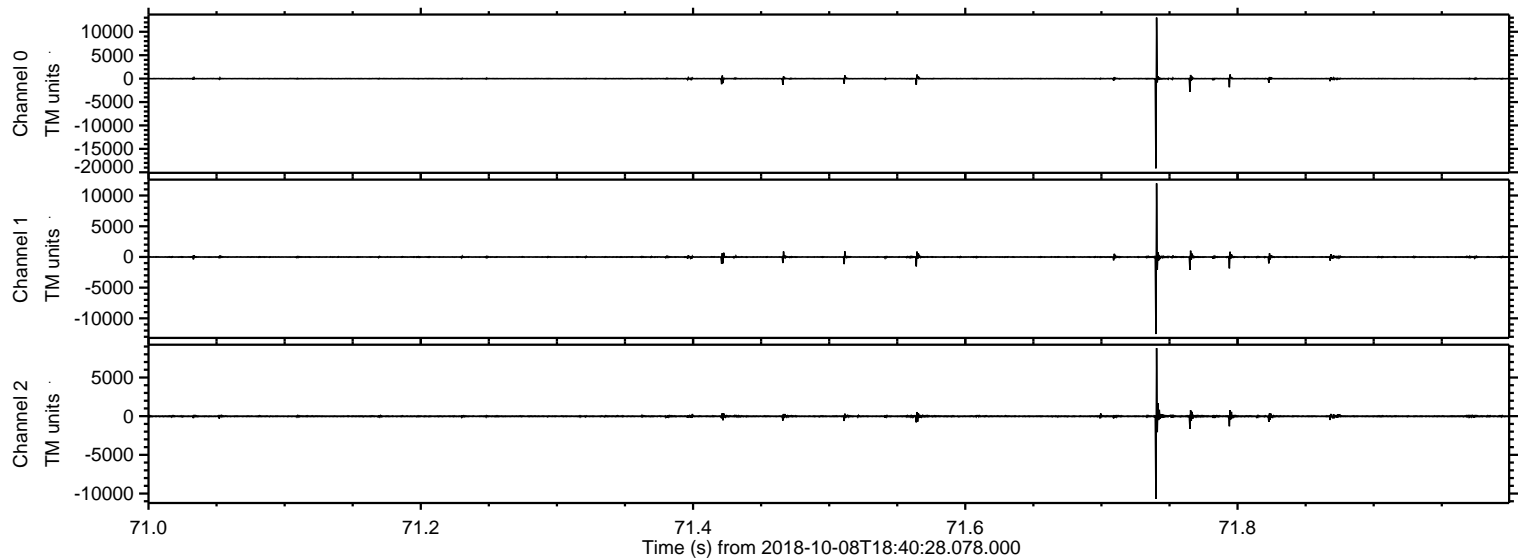

ELMAVAN 3D WAVEFORMS (Measured data sampled at 50 kHz) 51000 packets of 144 samples from 2018-10-08T18:40:28.078.000. Part 104/147

Processed Mon Oct 8 20:48:36 2018 by ELM ver.2012-10-06 from 001__elm20181008_184027__dat00.bin

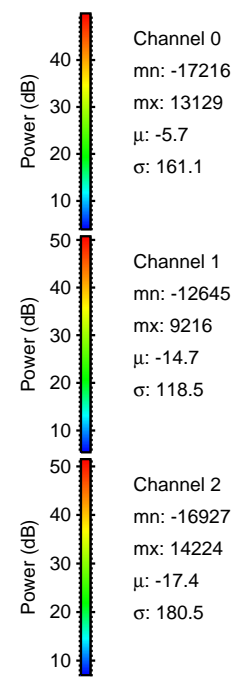
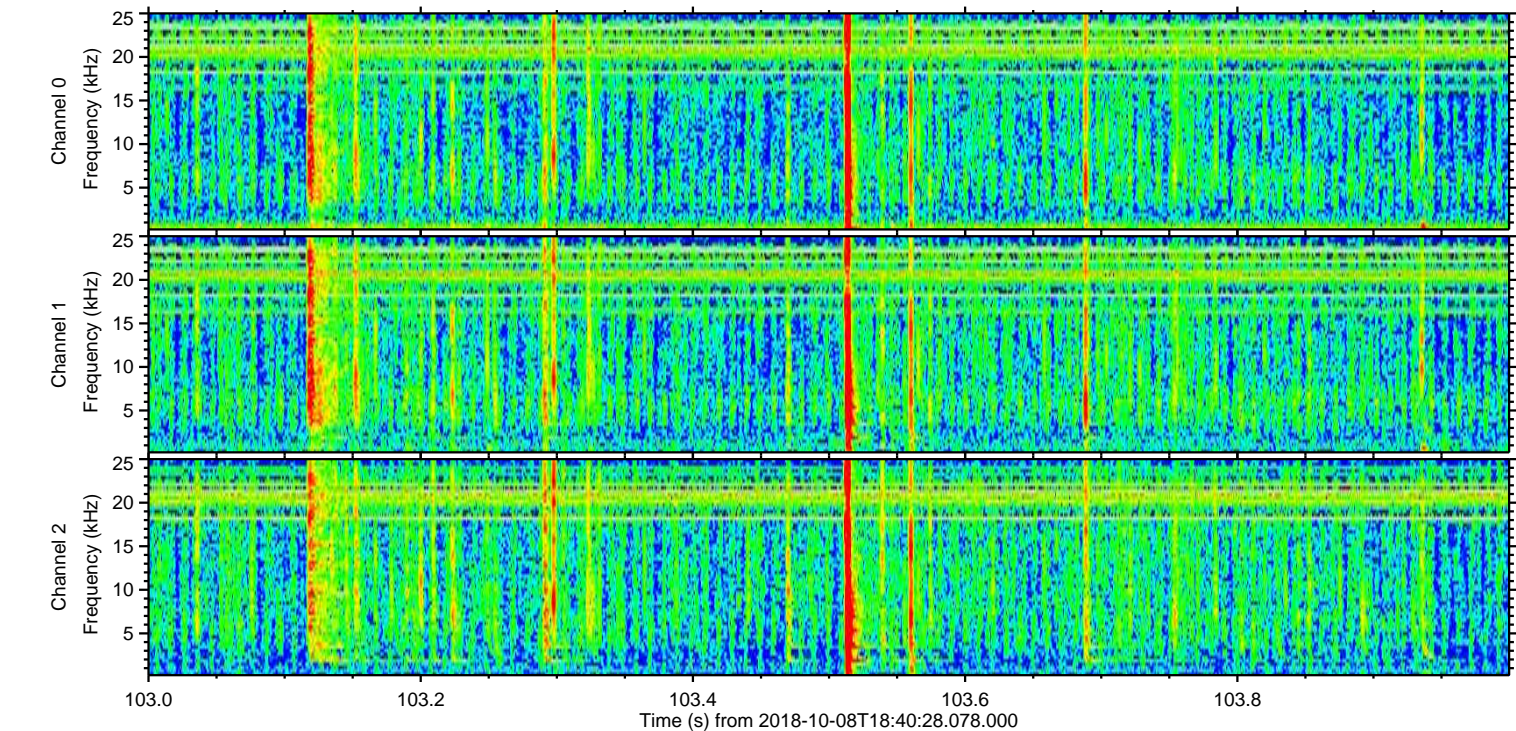
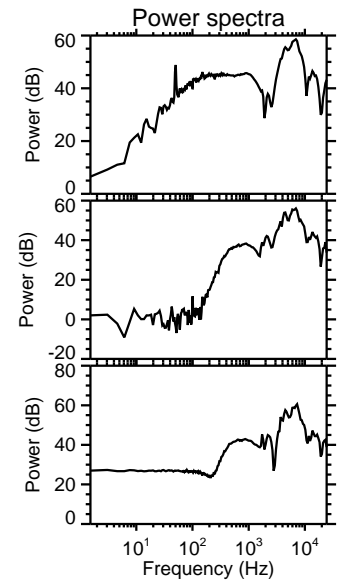
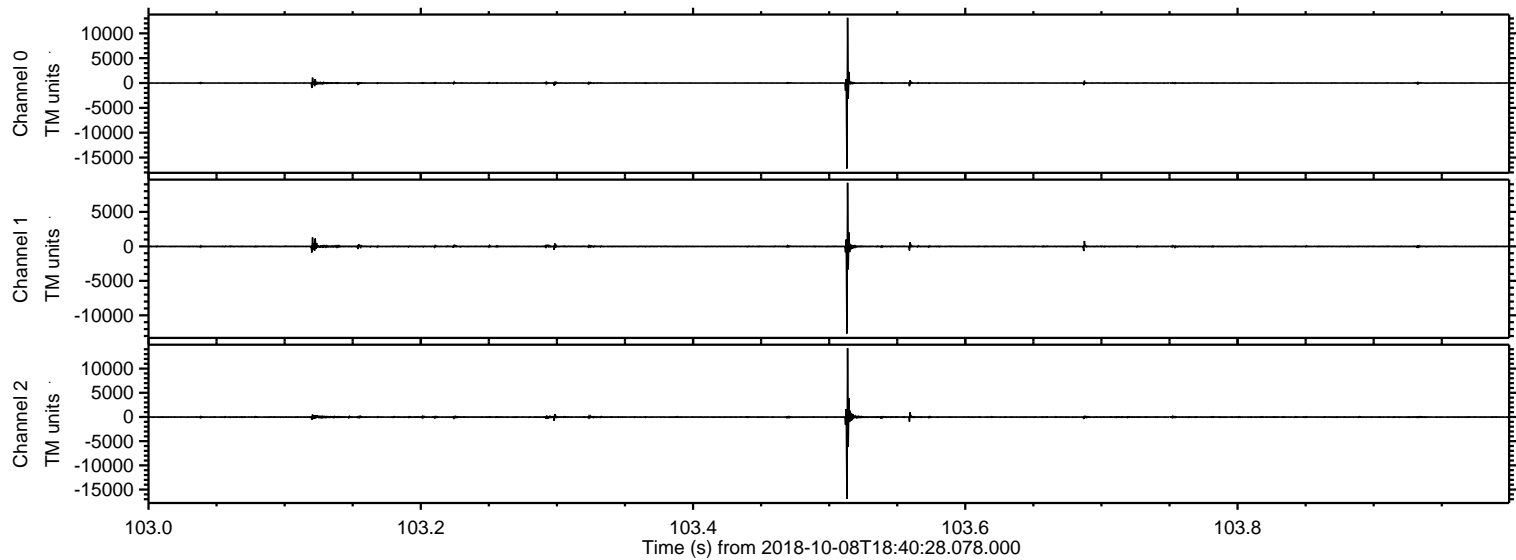

Processed Mon Oct 8 20:48:37 2018 by ELM ver.2012-10-06 from 001__elm20181008_184027__dat00.bin

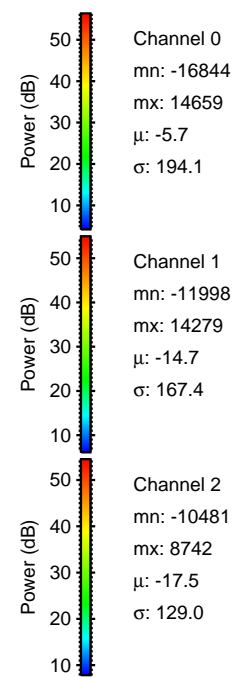
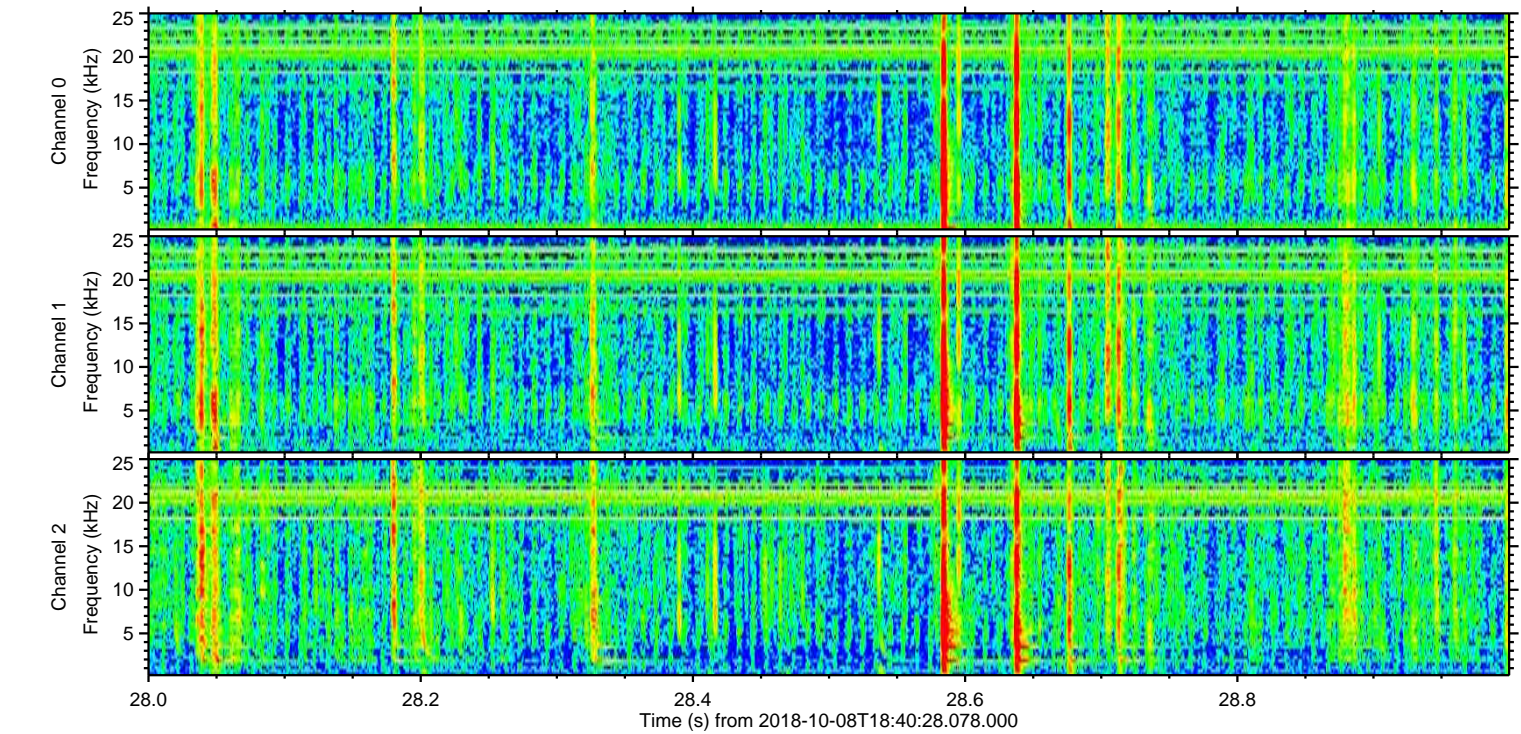
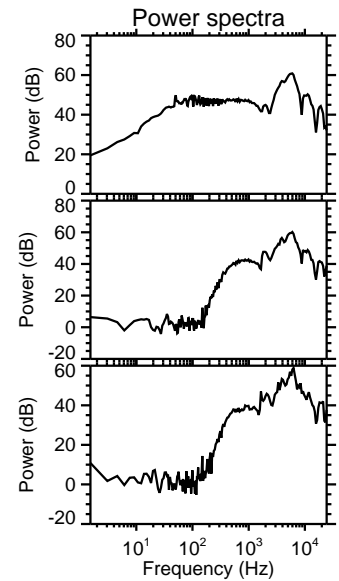
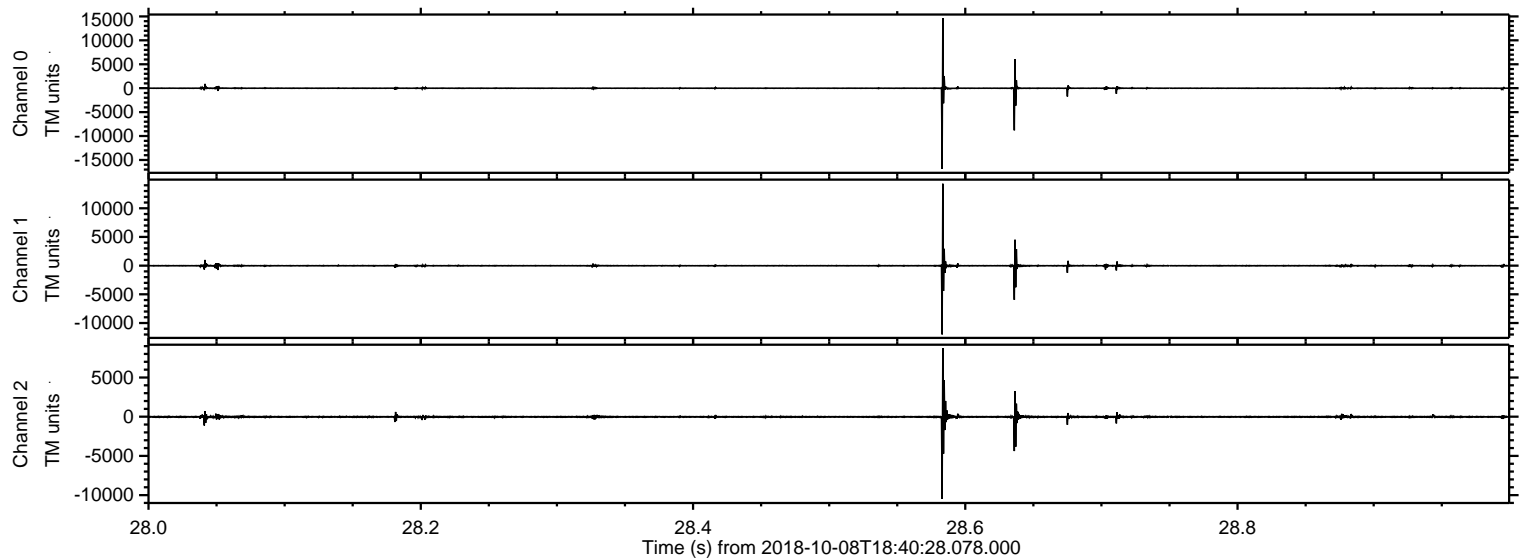

ELMAVAN 3D WAVEFORMS (Measured data sampled at 50 kHz) 51000 packets of 144 samples from 2018-10-08T18:40:28.078.000. Part 3/147

Processed Mon Oct 8 20:48:37 2018 by ELM ver.2012-10-06 from 001__elm20181008_184027__dat00.bin

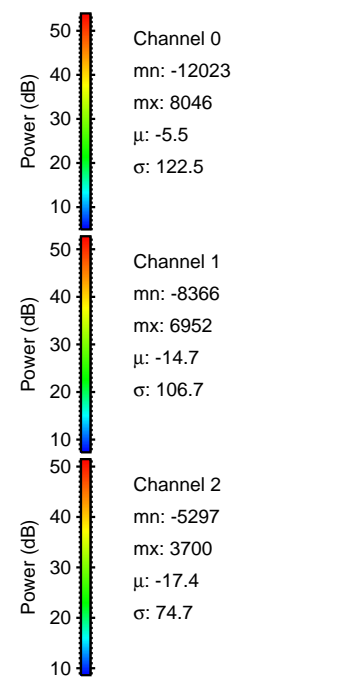
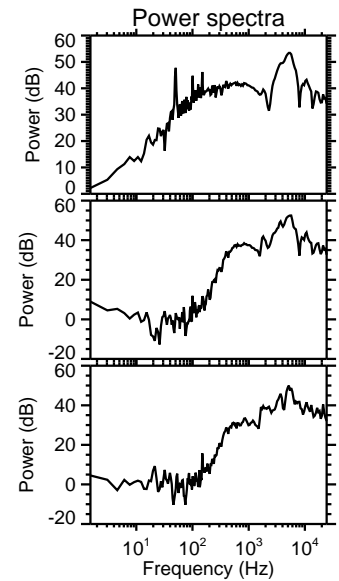
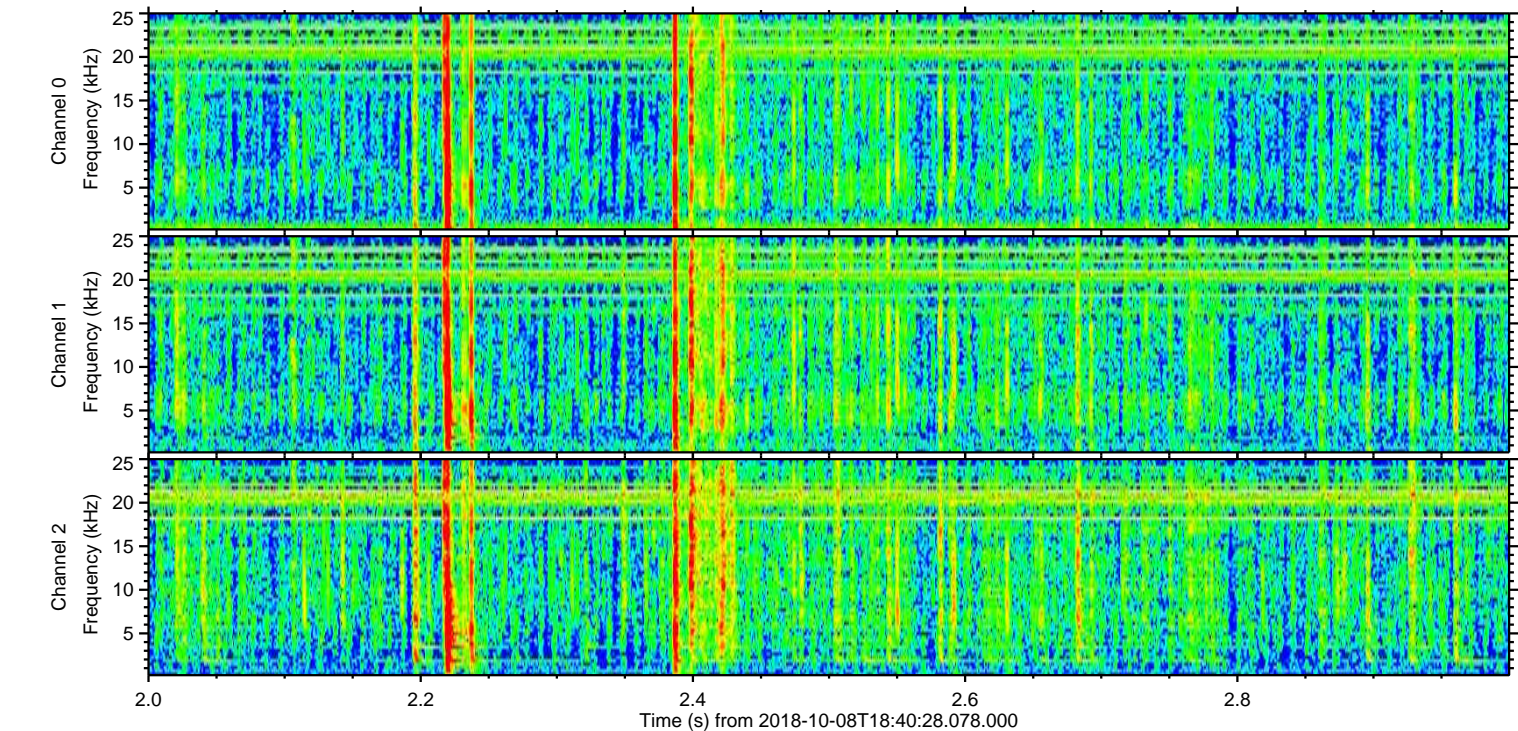
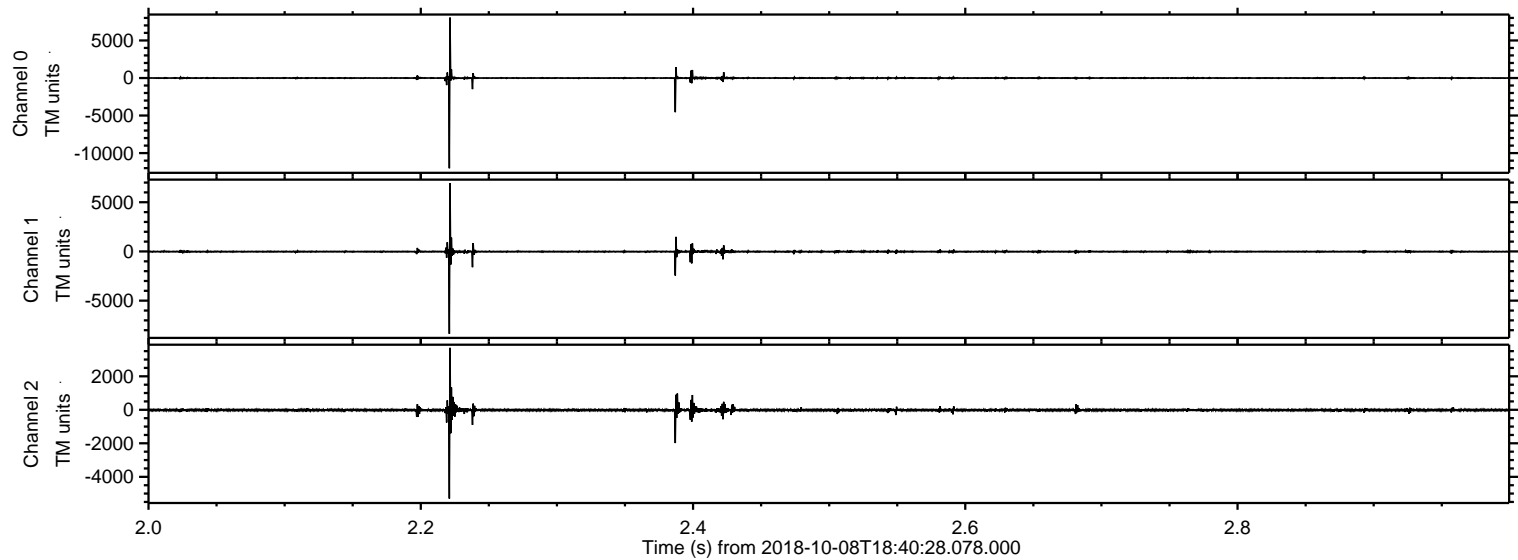

Processed Mon Oct 8 20:48:38 2018 by ELM ver.2012-10-06 from 001__elm20181008_184027__dat00.bin

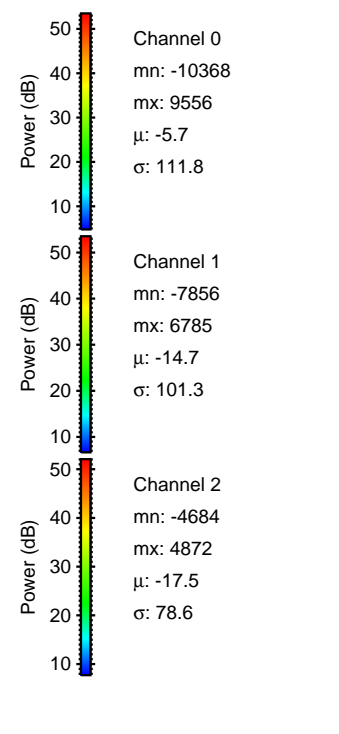
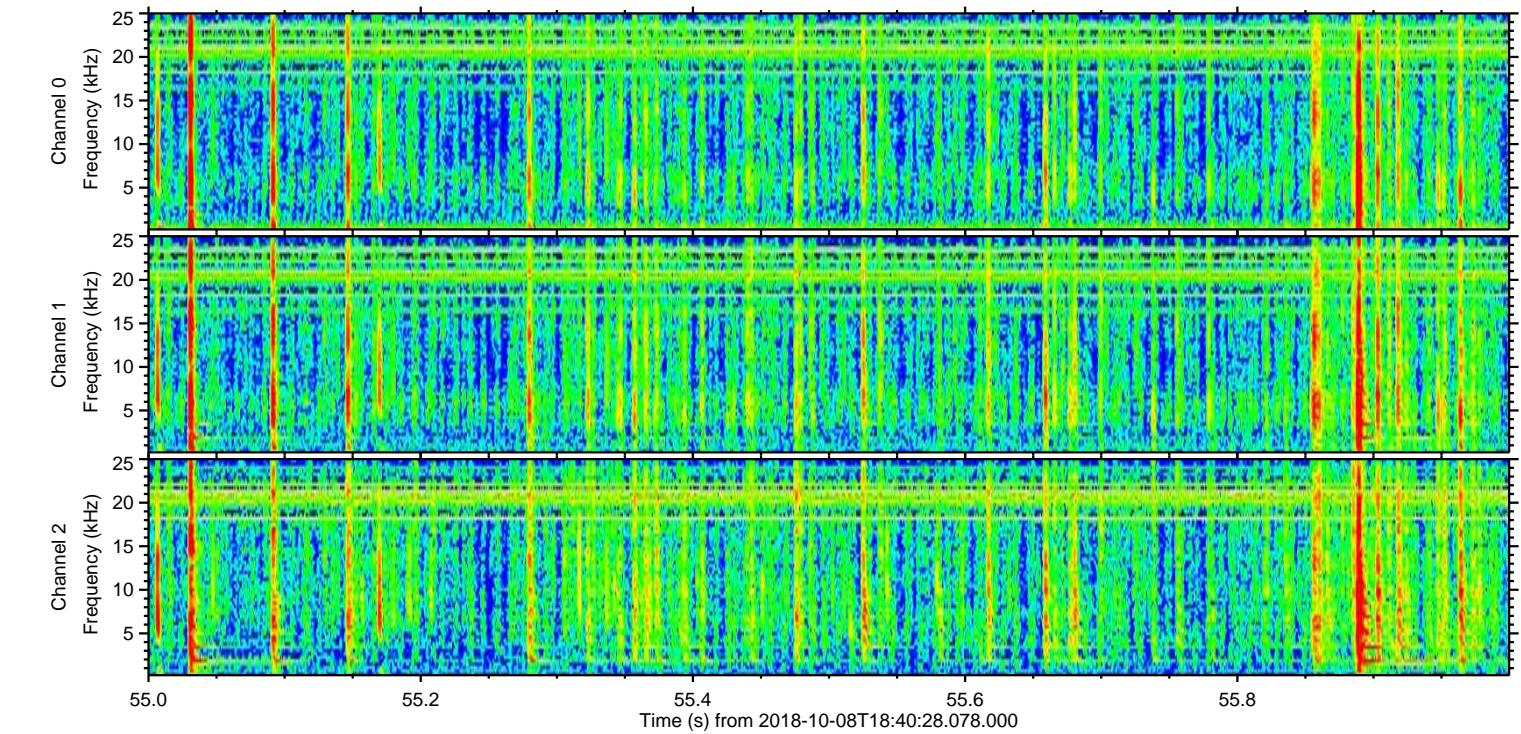
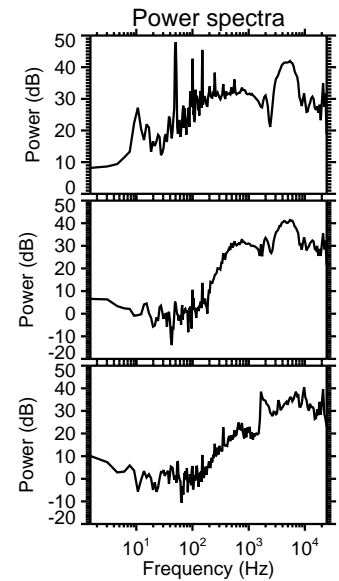
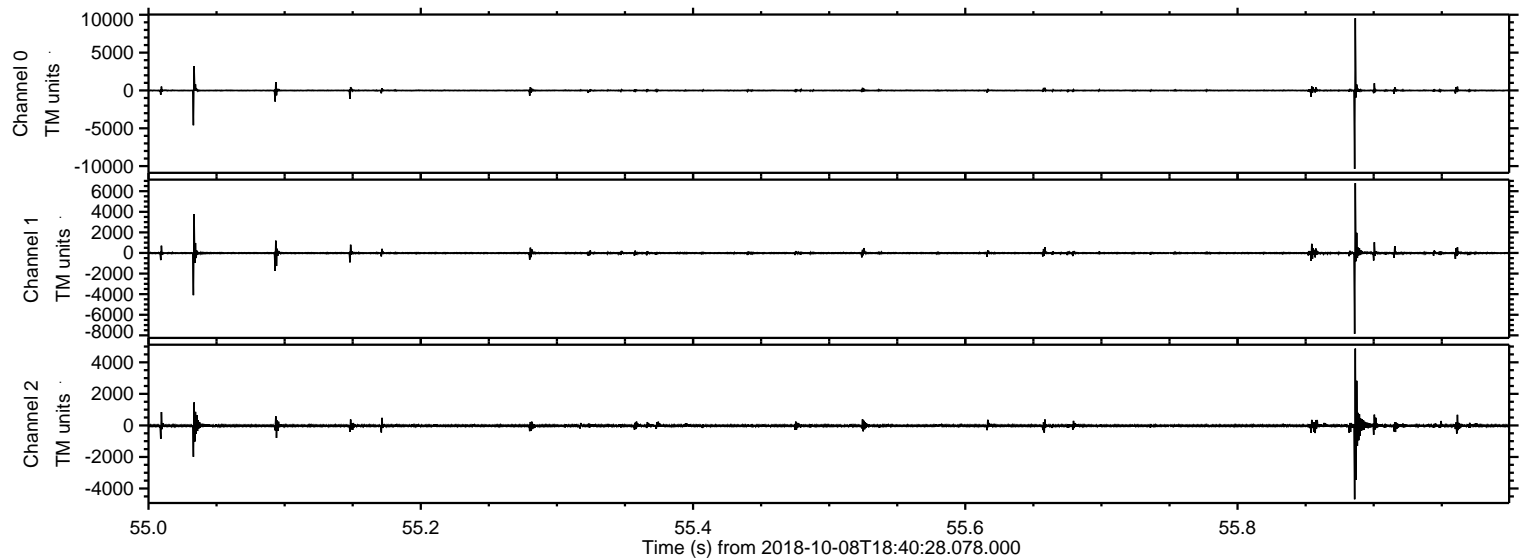

Processed Mon Oct 8 20:48:39 2018 by ELM ver.2012-10-06 from 001__elm20181008_184027__dat00.bin

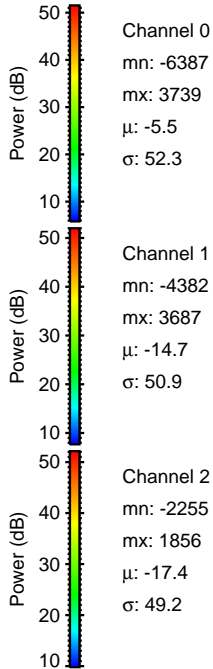
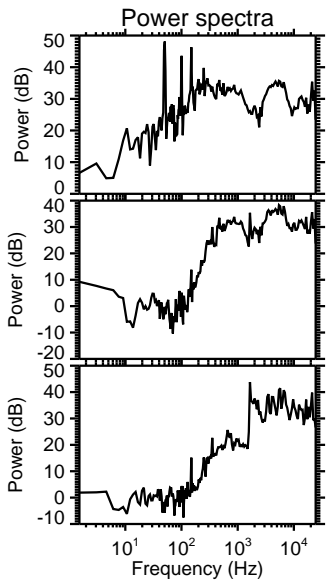
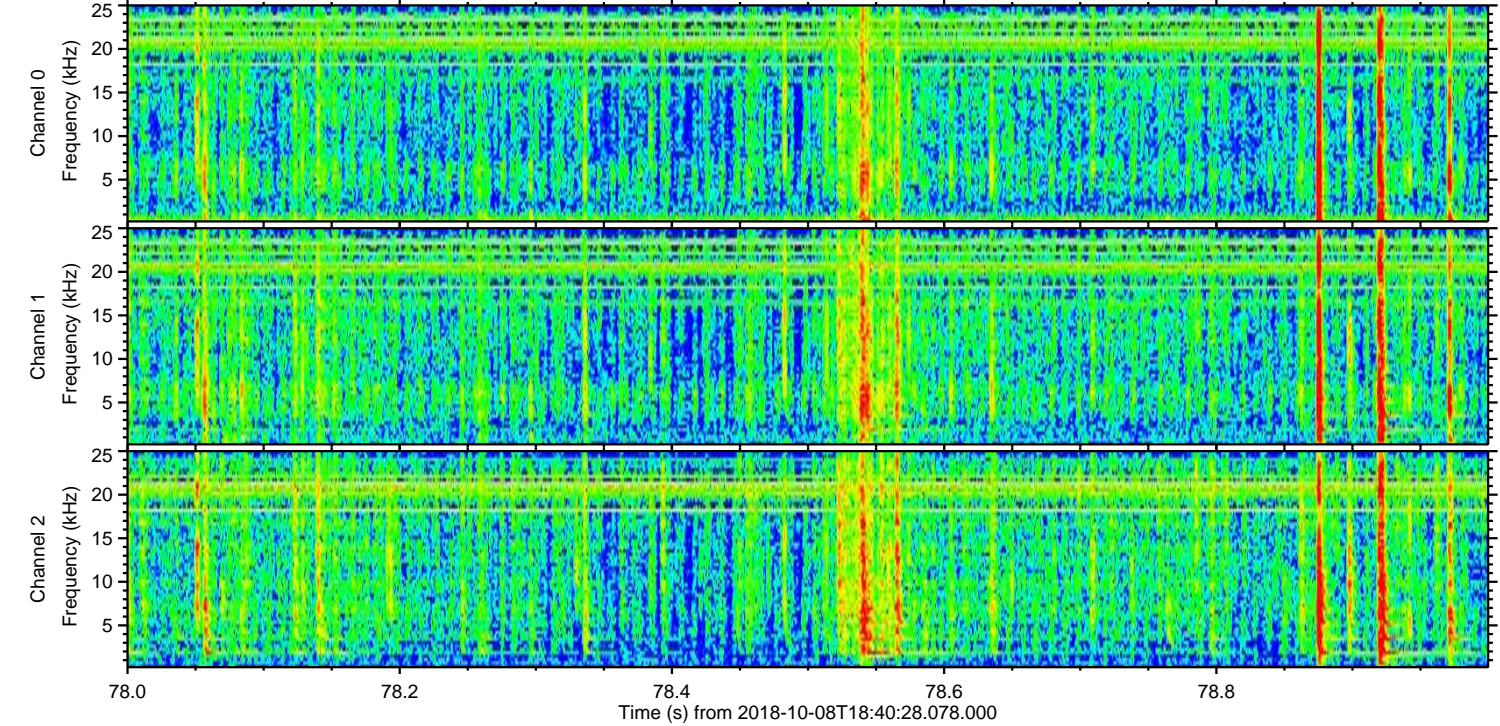
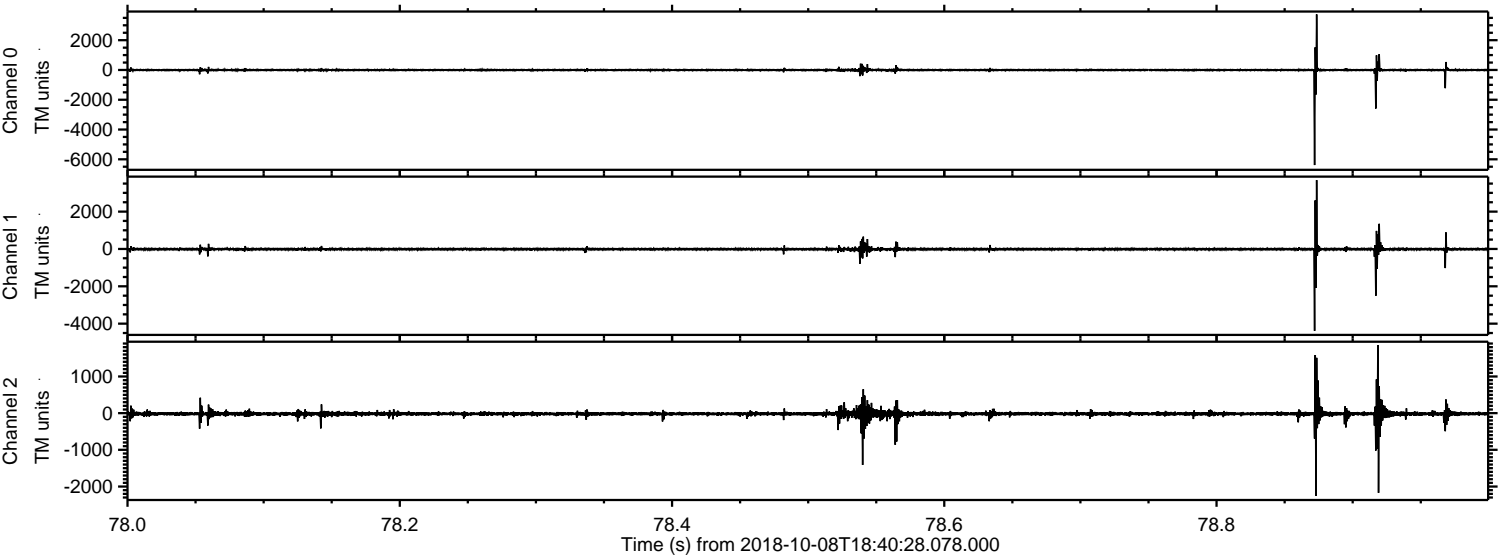

Processed Mon Oct 8 20:48:39 2018 by ELM ver.2012-10-06 from 001__elm20181008_184027__dat00.bin

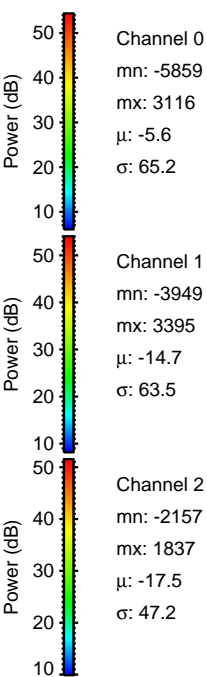
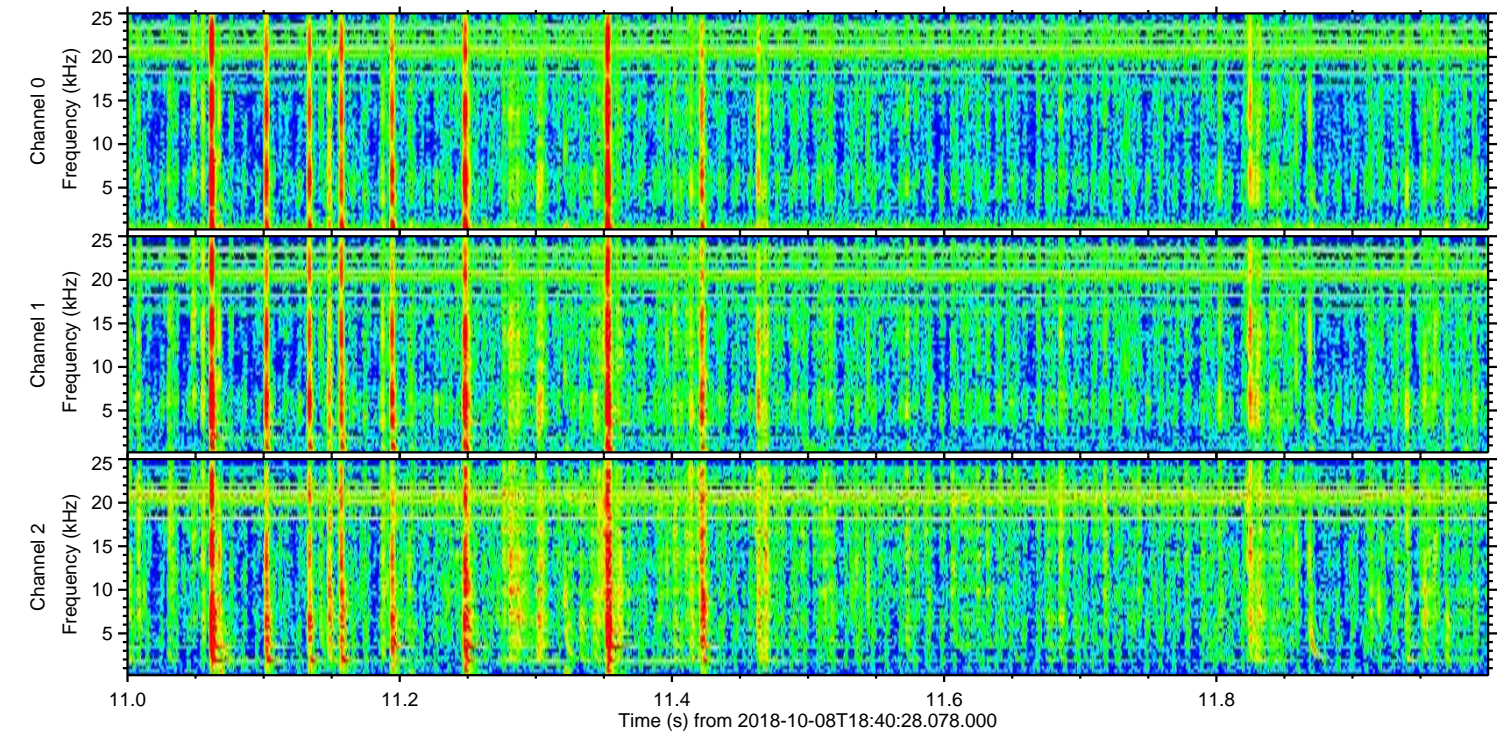
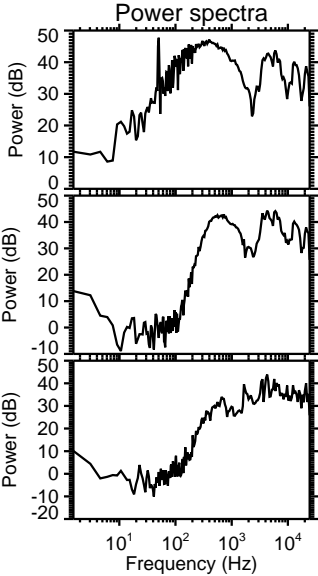
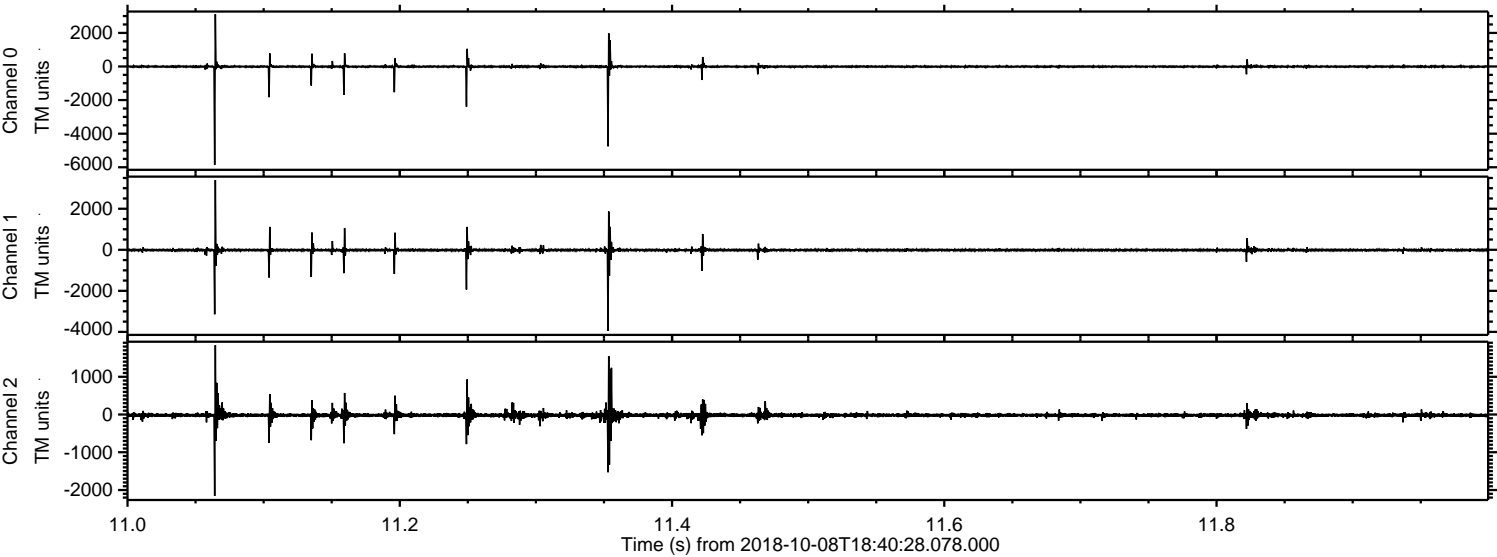

Processed Mon Oct 8 20:48:40 2018 by ELM ver.2012-10-06 from 001__elm20181008_184027__dat00.bin

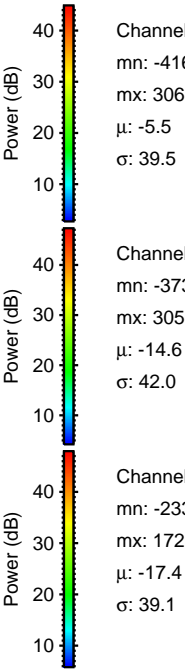
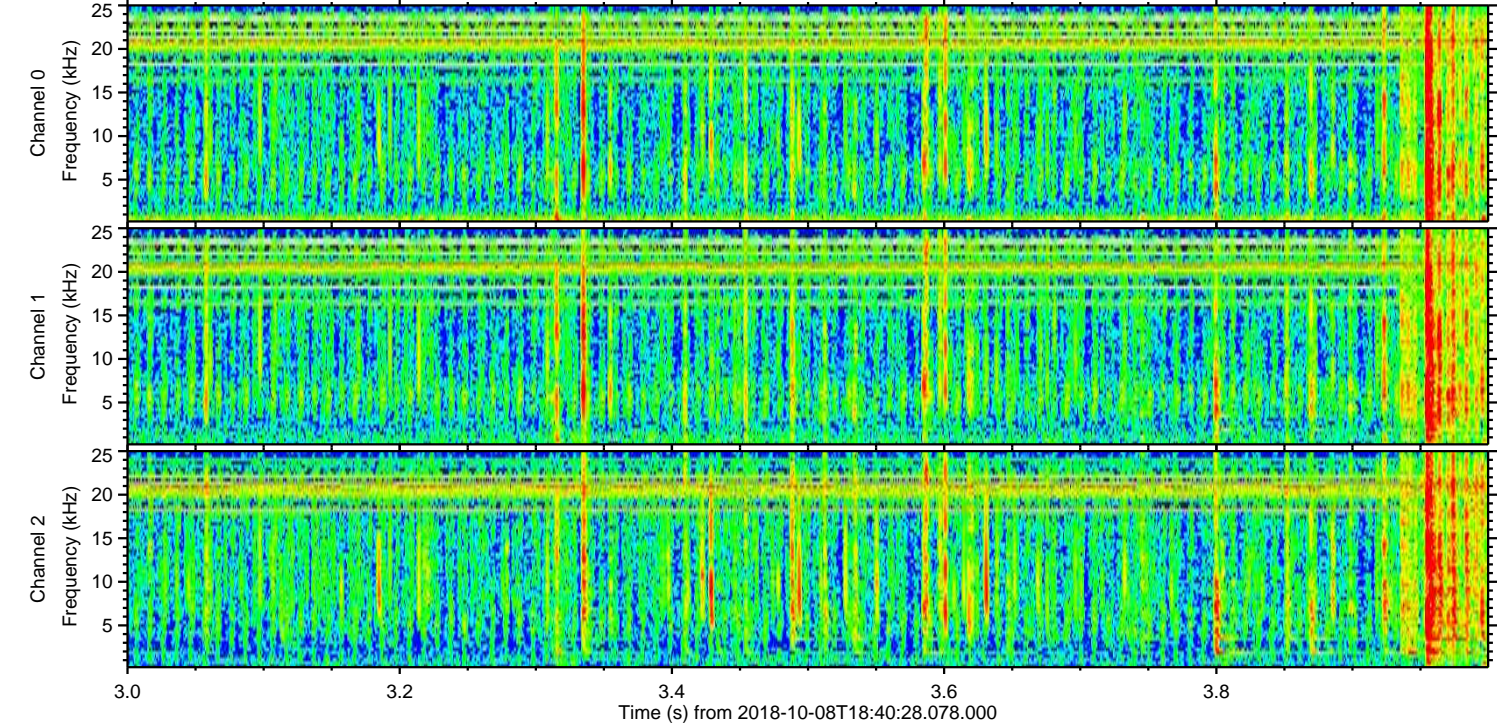
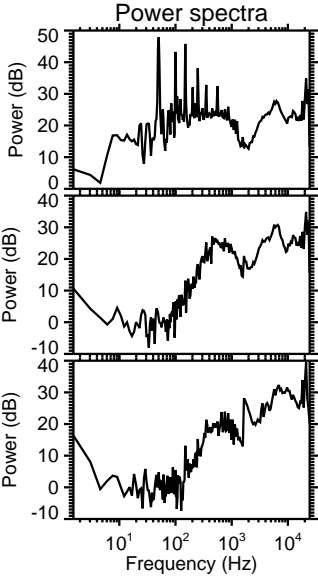
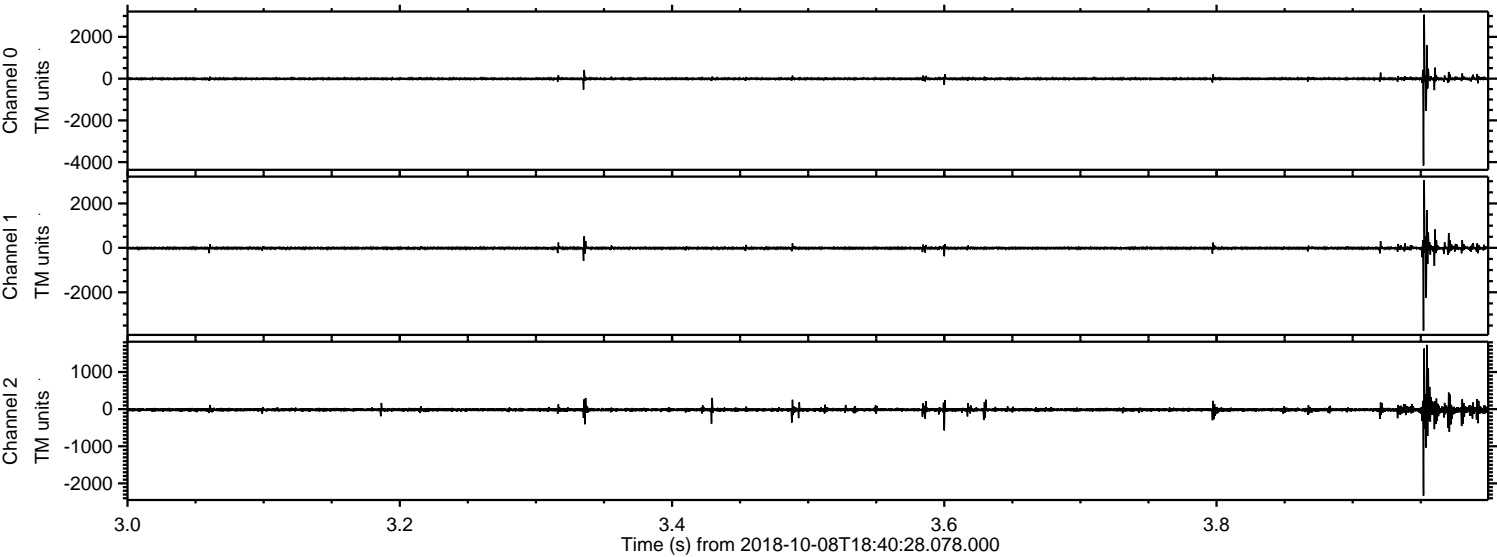

Processed Mon Oct 8 20:48:41 2018 by ELM ver.2012-10-06 from 001__elm20181008_184027__dat00.bin

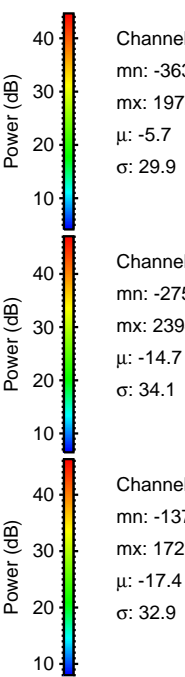
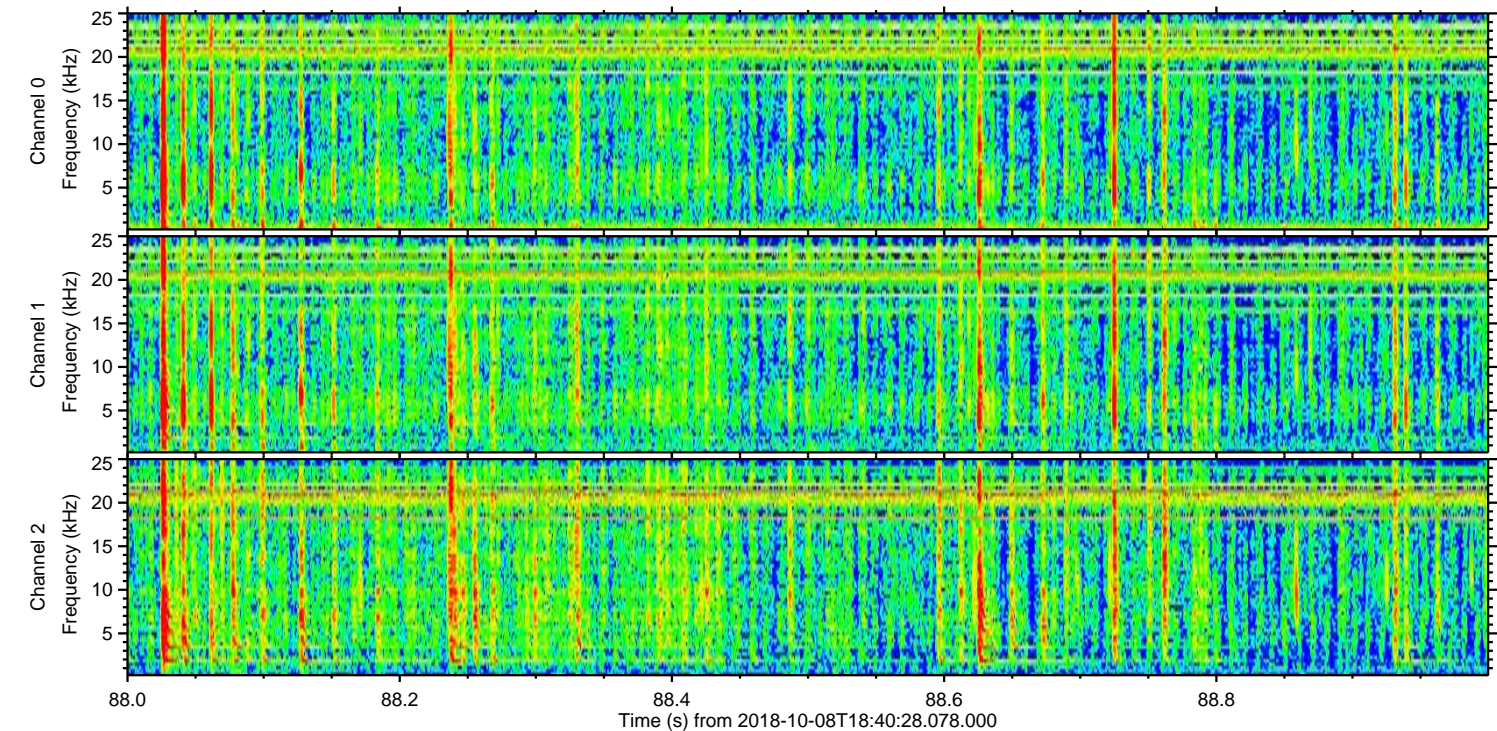
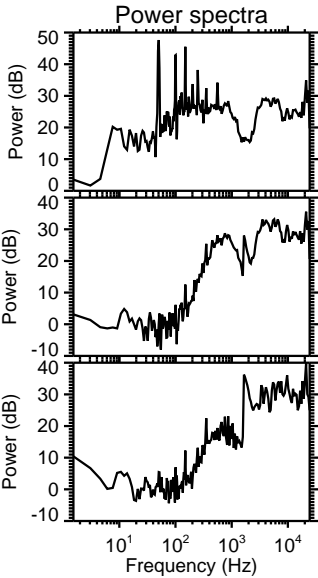
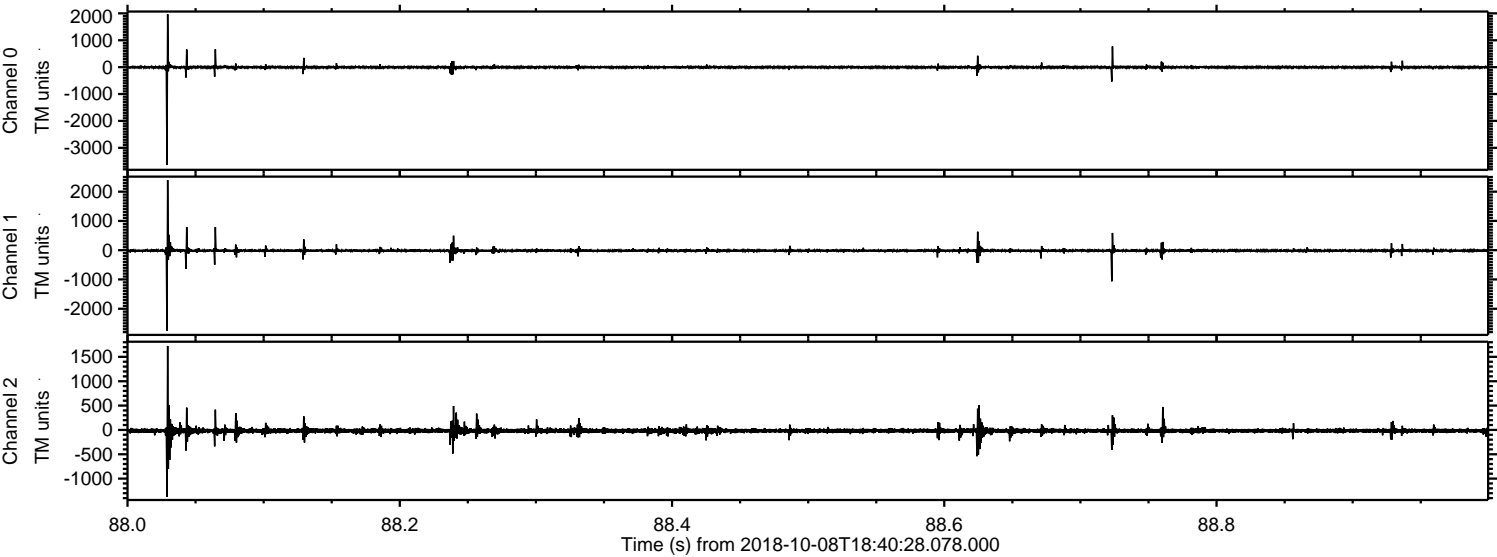

Channel 0
mn: -3637
mx: 1970
 μ : -5.7
 σ : 29.9

Channel 1
mn: -2757
mx: 2394
 μ : -14.7
 σ : 34.1

Channel 2
mn: -1371
mx: 1725
 μ : -17.4
 σ : 32.9

