

ELMAVAN 3D WAVEFORMS (Measured data sampled at 50 kHz) 51000 packets of 144 samples from 2018-10-08T11:10:07.534.999.

Processed Mon Oct 8 13:18:00 2018 by ELM ver.2012-10-06 from 001__elm20181008_111006__dat00.bin

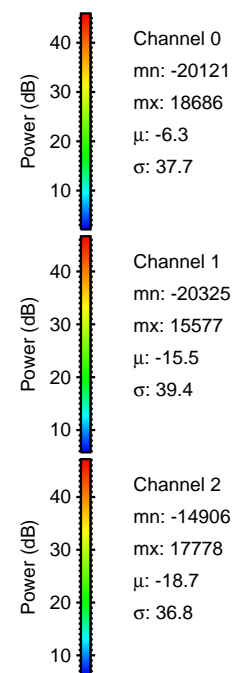
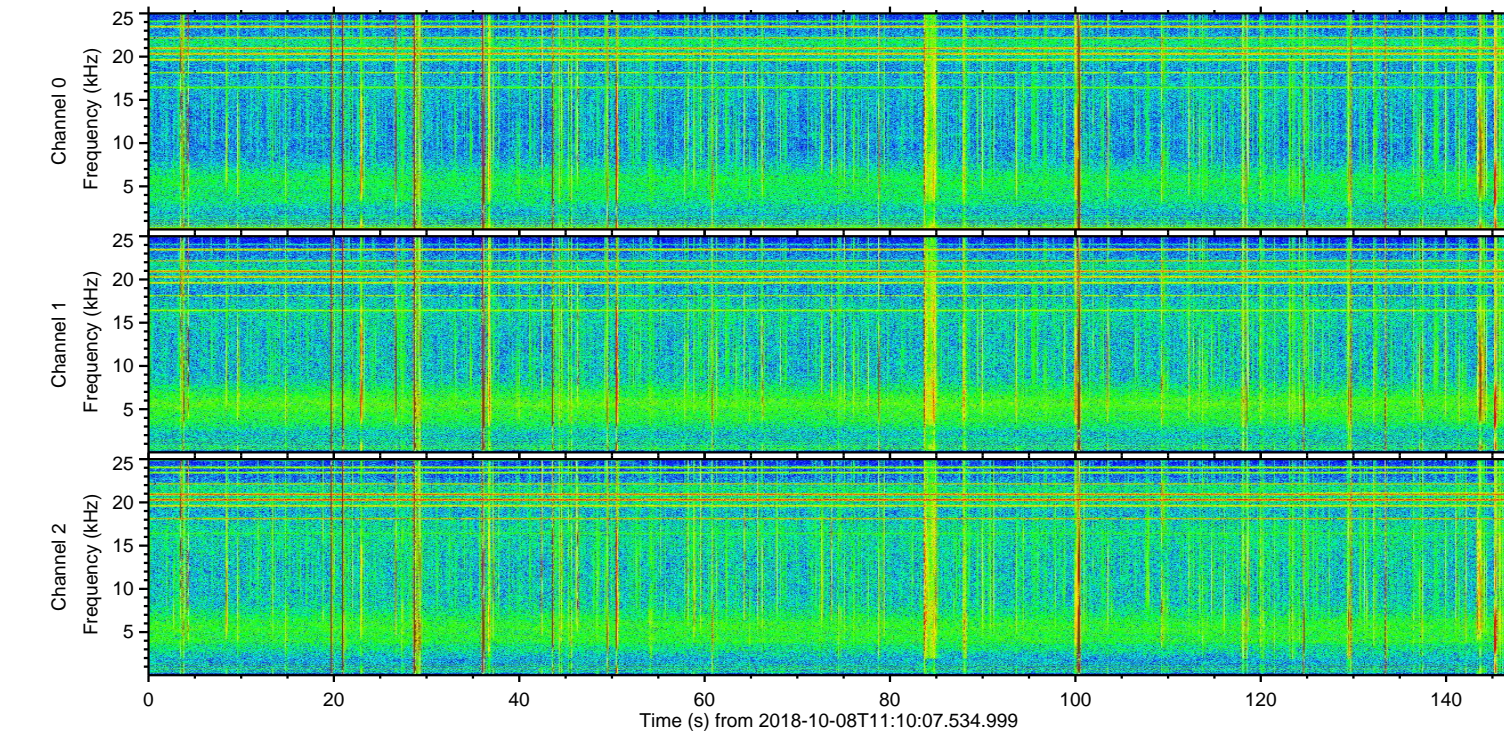
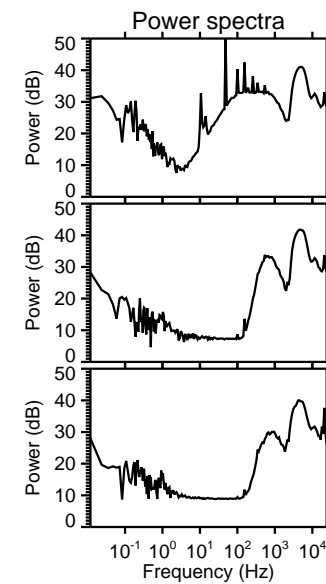
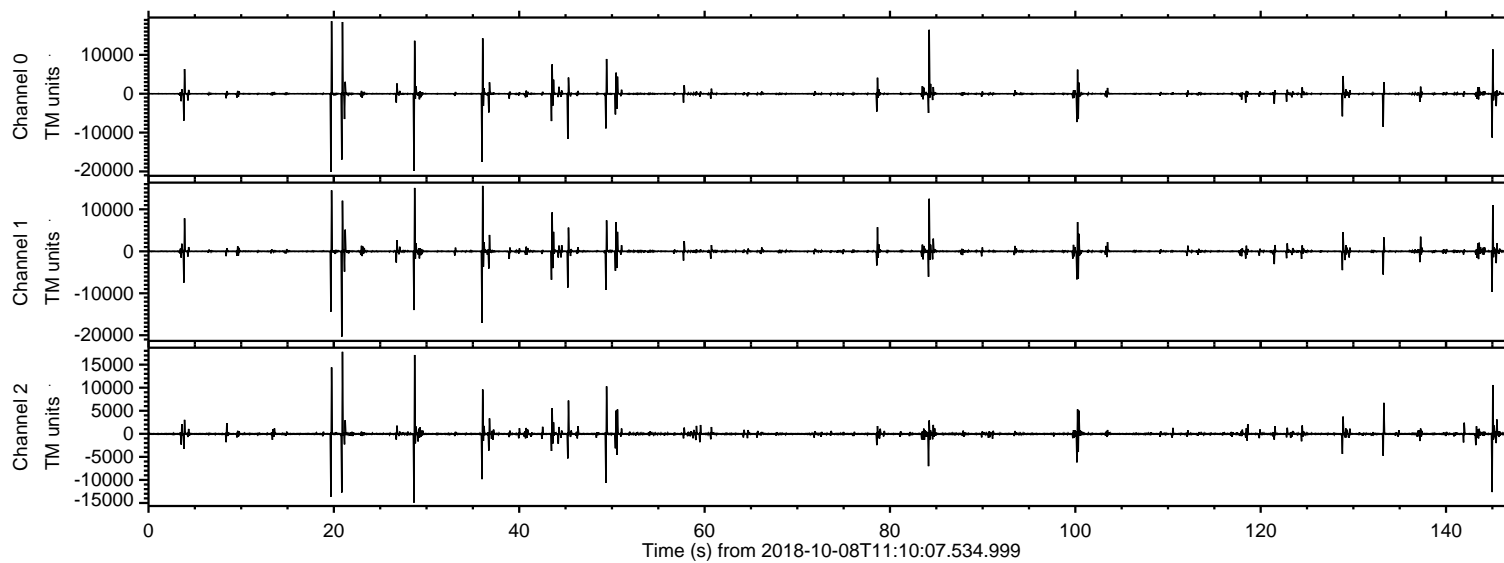

ELMAVAN 3D WAVEFORMS (Measured data sampled at 50 kHz) 51000 packets of 144 samples from 2018-10-08T11:10:07.534.999. Part 21/147

Processed Mon Oct 8 13:18:06 2018 by ELM ver.2012-10-06 from 001__elm20181008_111006__dat00.bin

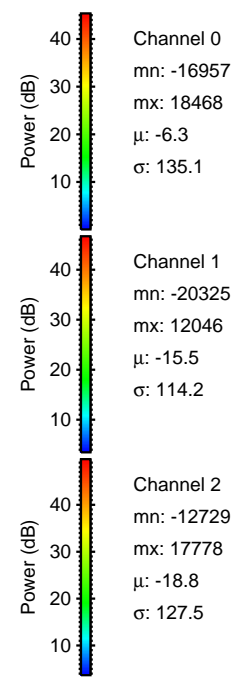
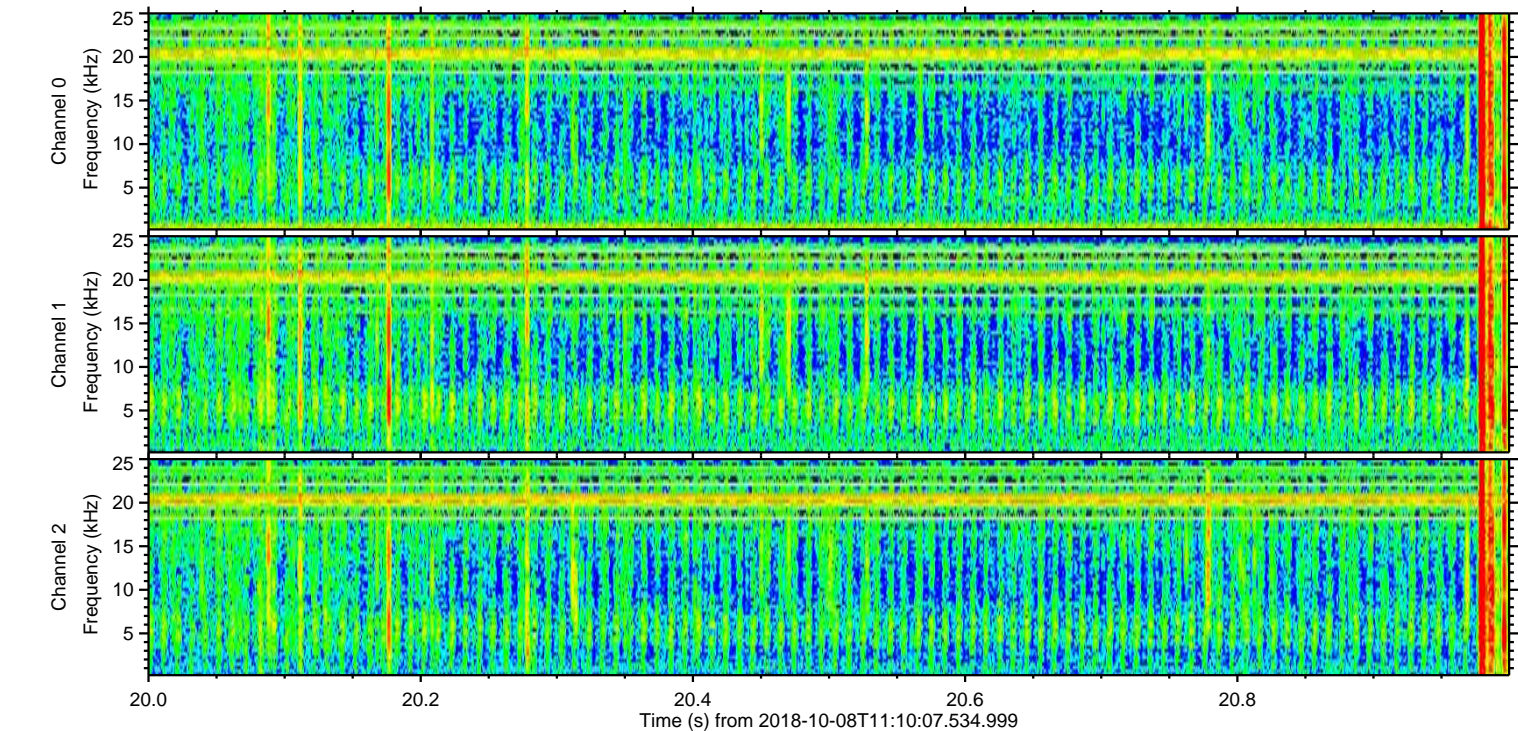
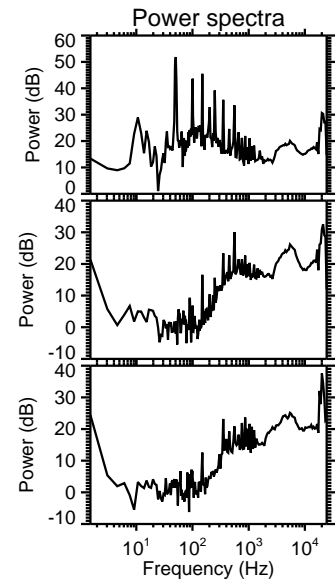
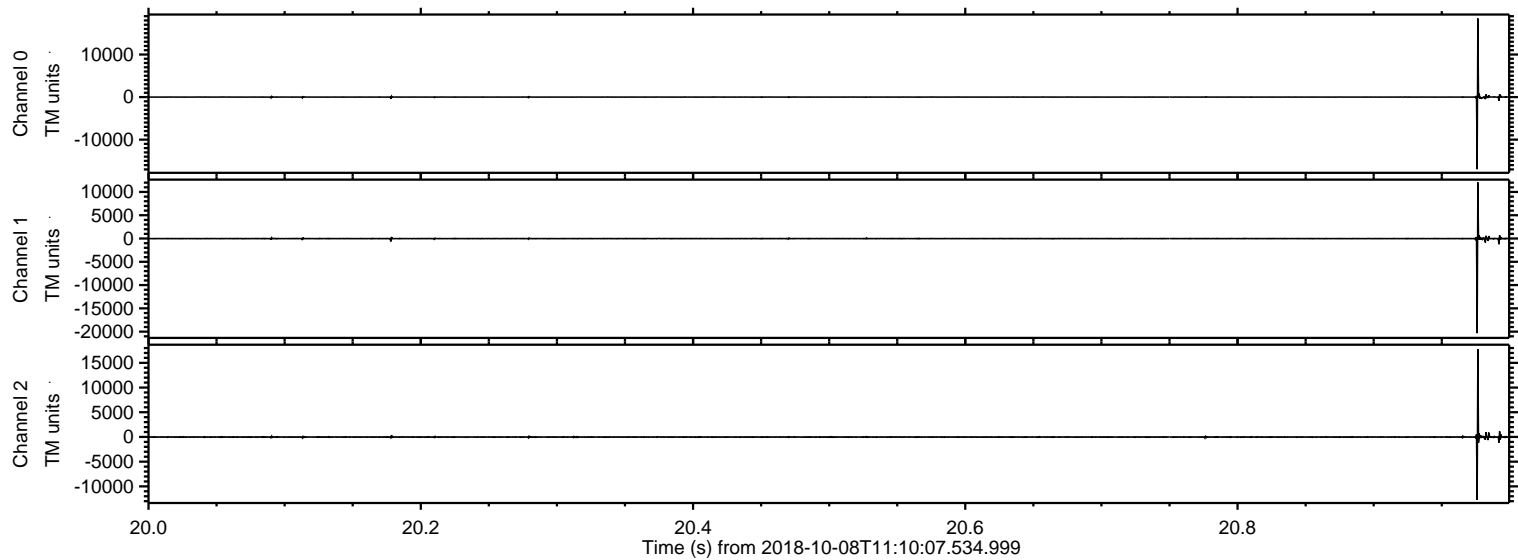

Processed Mon Oct 8 13:18:07 2018 by ELM ver.2012-10-06 from 001__elm20181008_111006__dat00.bin

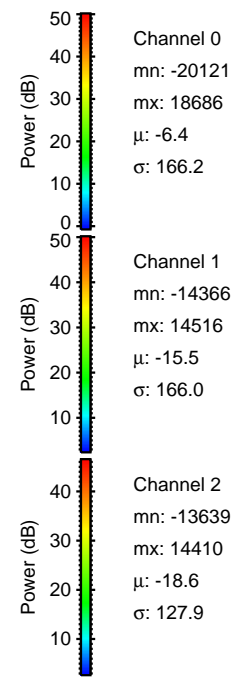
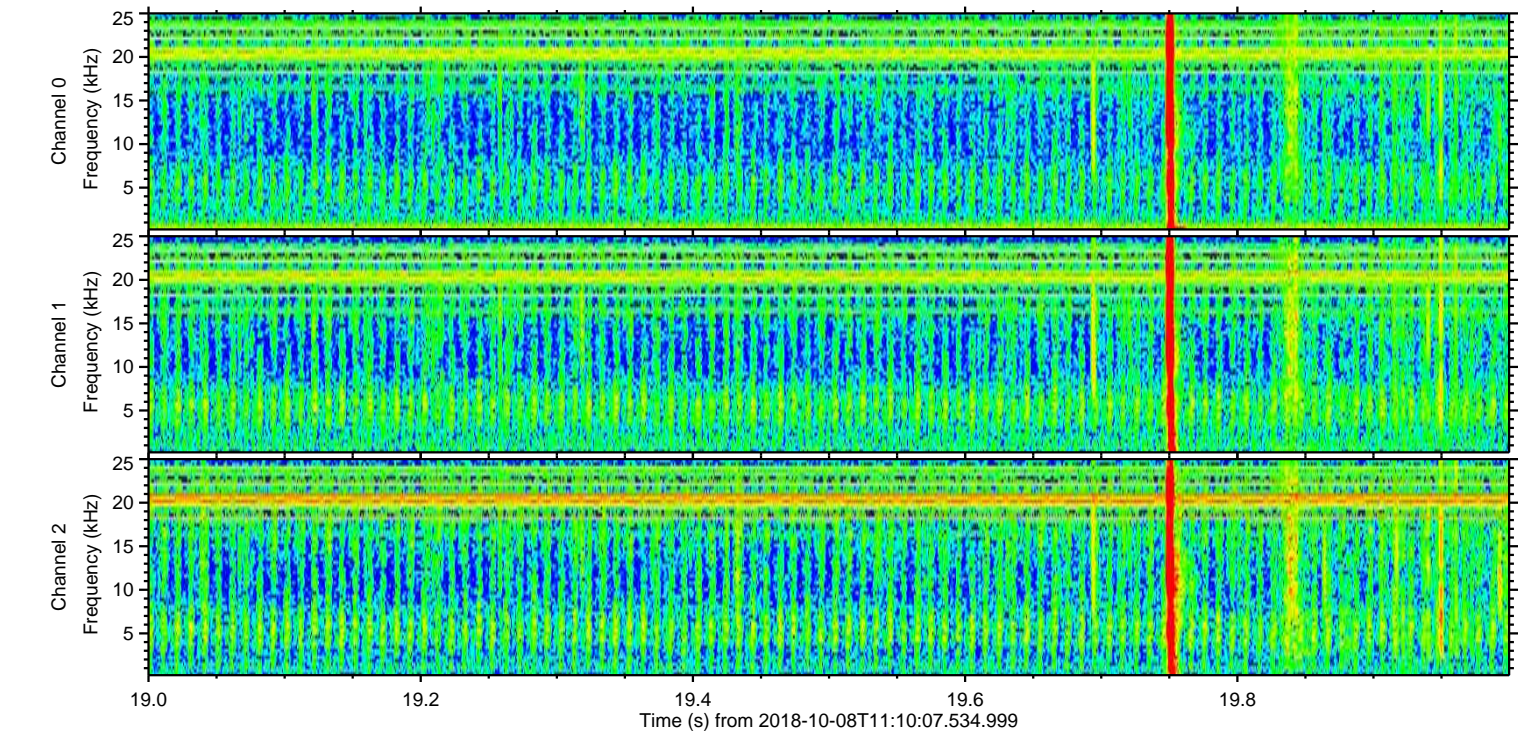
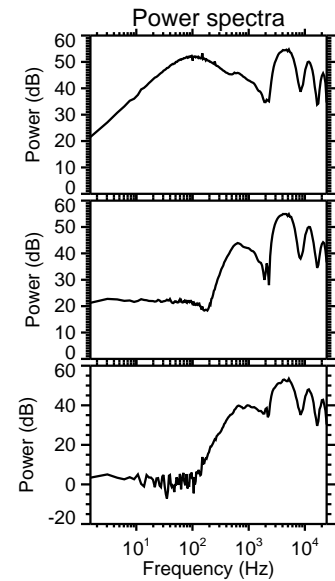
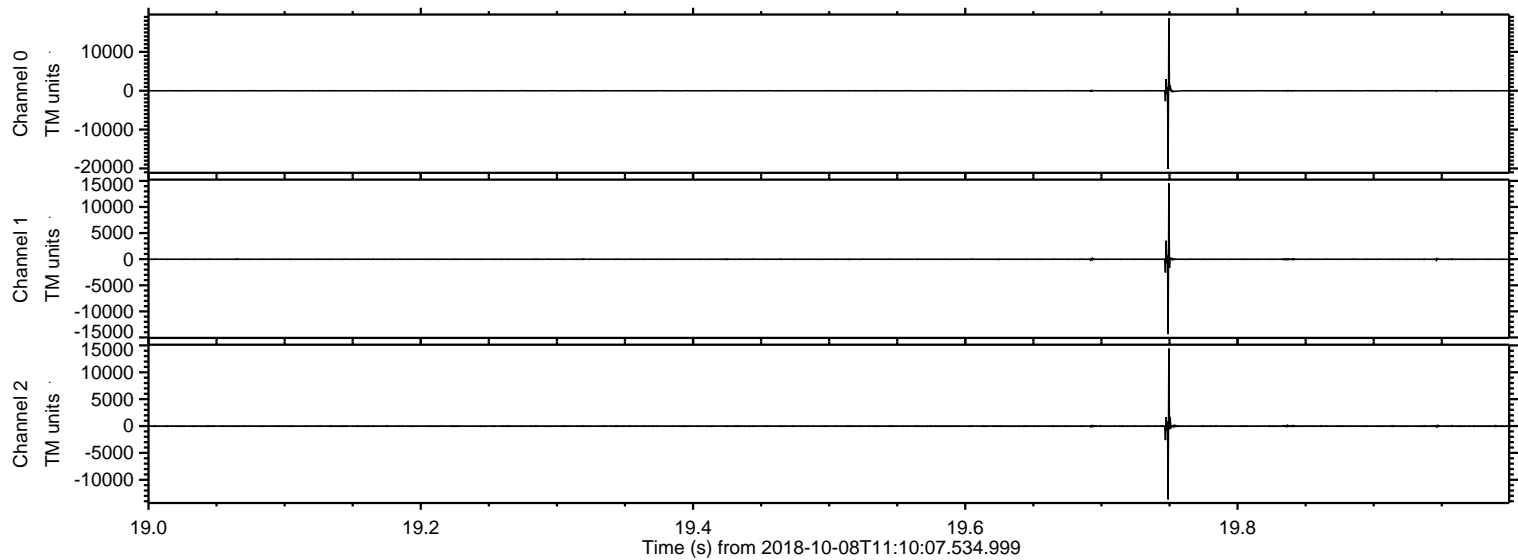

Processed Mon Oct 8 13:18:08 2018 by ELM ver.2012-10-06 from 001__elm20181008_111006__dat00.bin

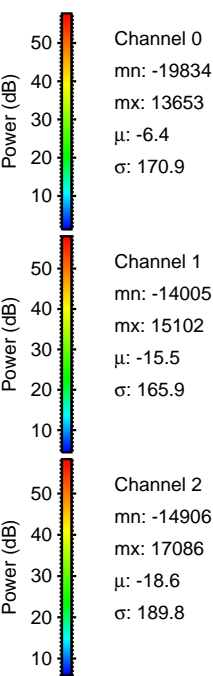
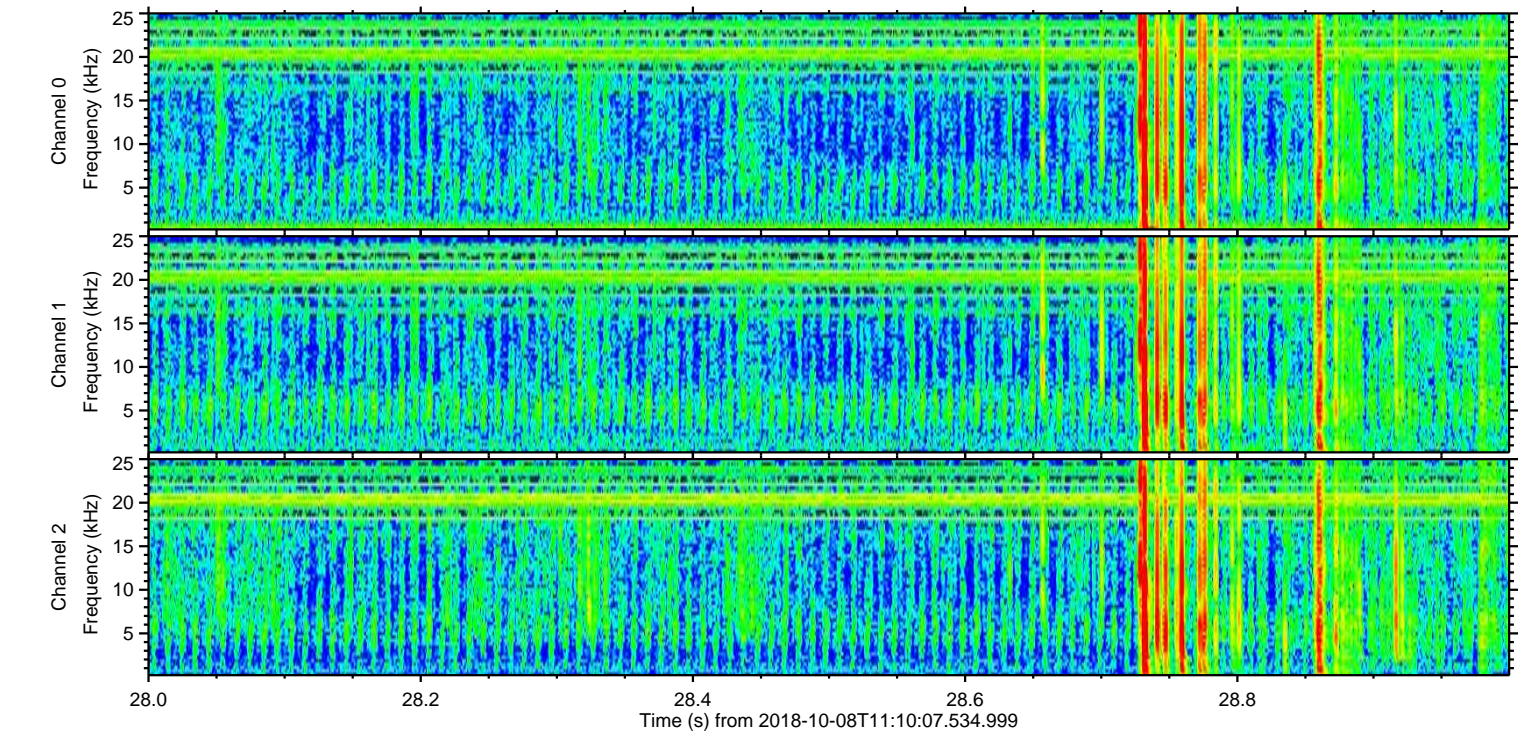
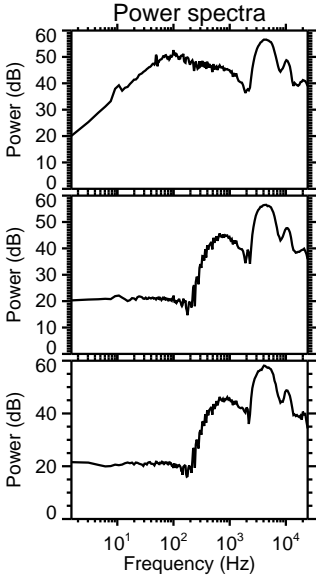
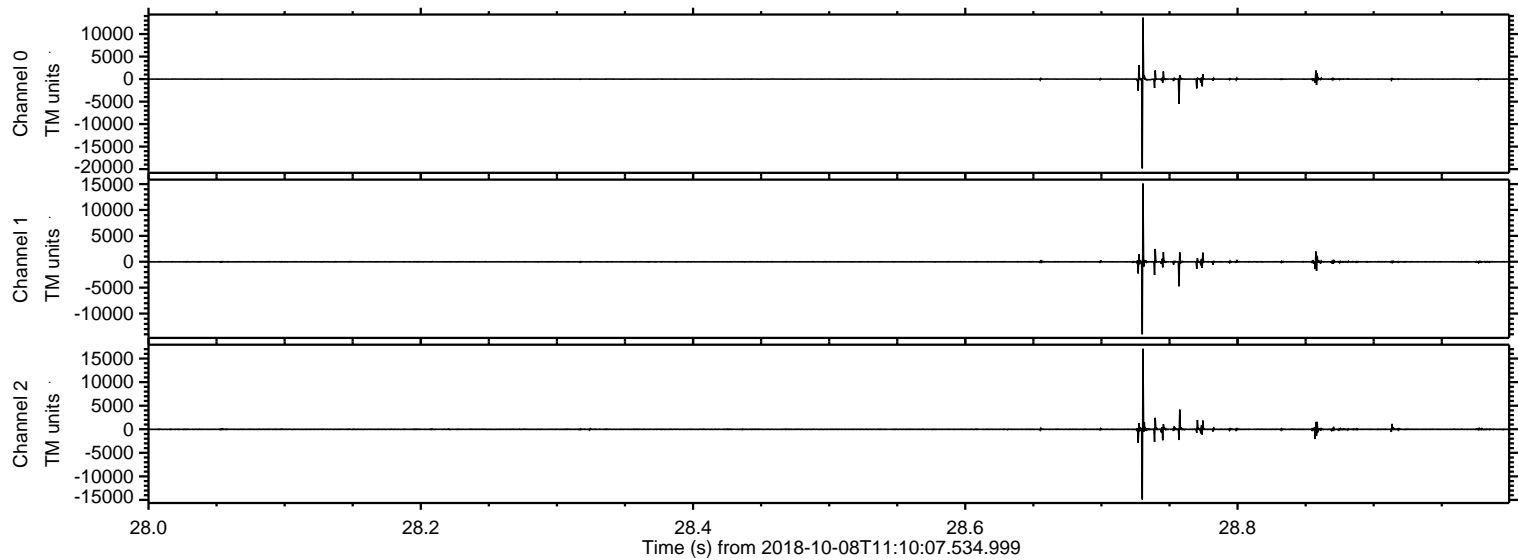

ELMAVAN 3D WAVEFORMS (Measured data sampled at 50 kHz) 51000 packets of 144 samples from 2018-10-08T11:10:07.534.999. Part 37/147

Processed Mon Oct 8 13:18:09 2018 by ELM ver.2012-10-06 from 001__elm20181008_111006__dat00.bin

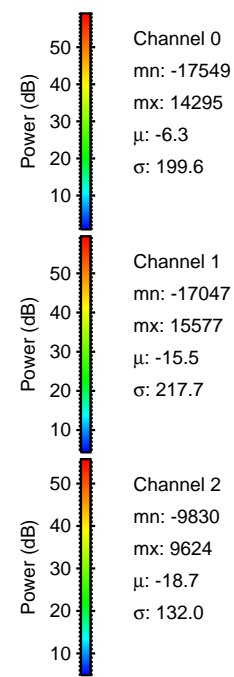
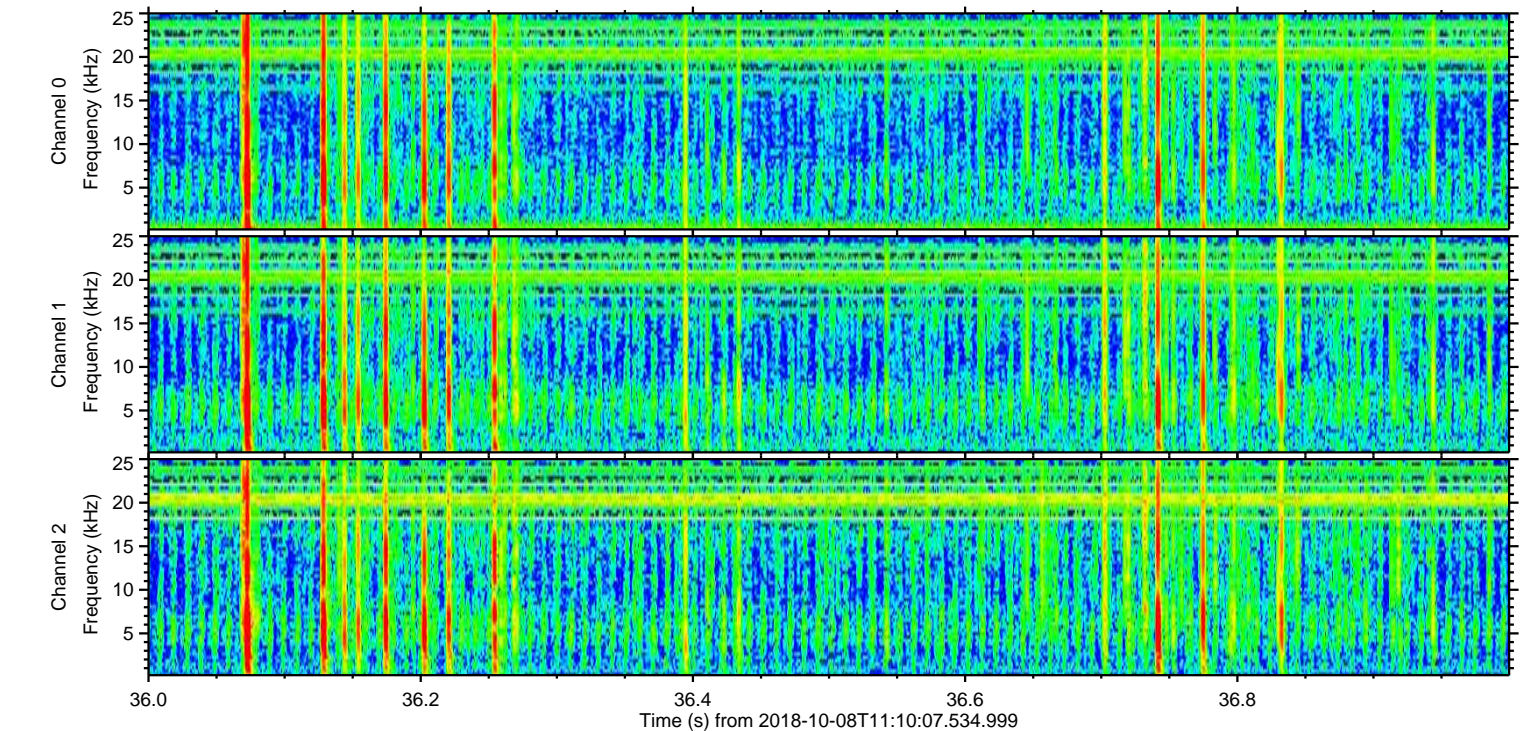
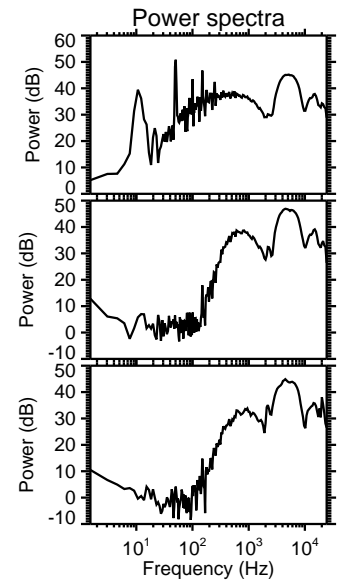
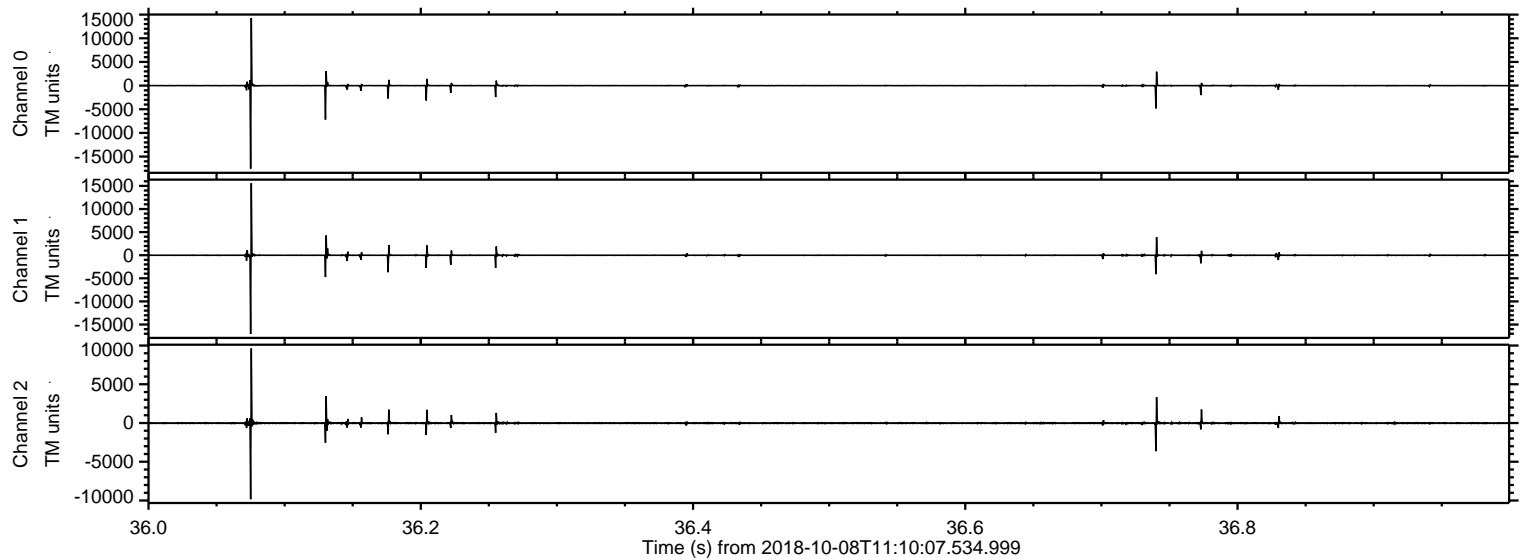

Processed Mon Oct 8 13:18:09 2018 by ELM ver.2012-10-06 from 001__elm20181008_111006__dat00.bin

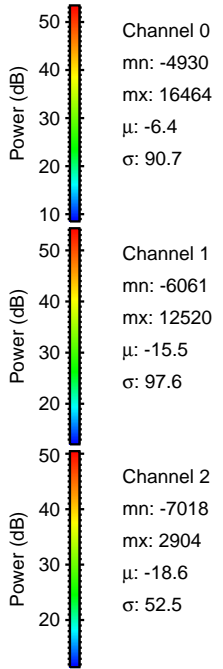
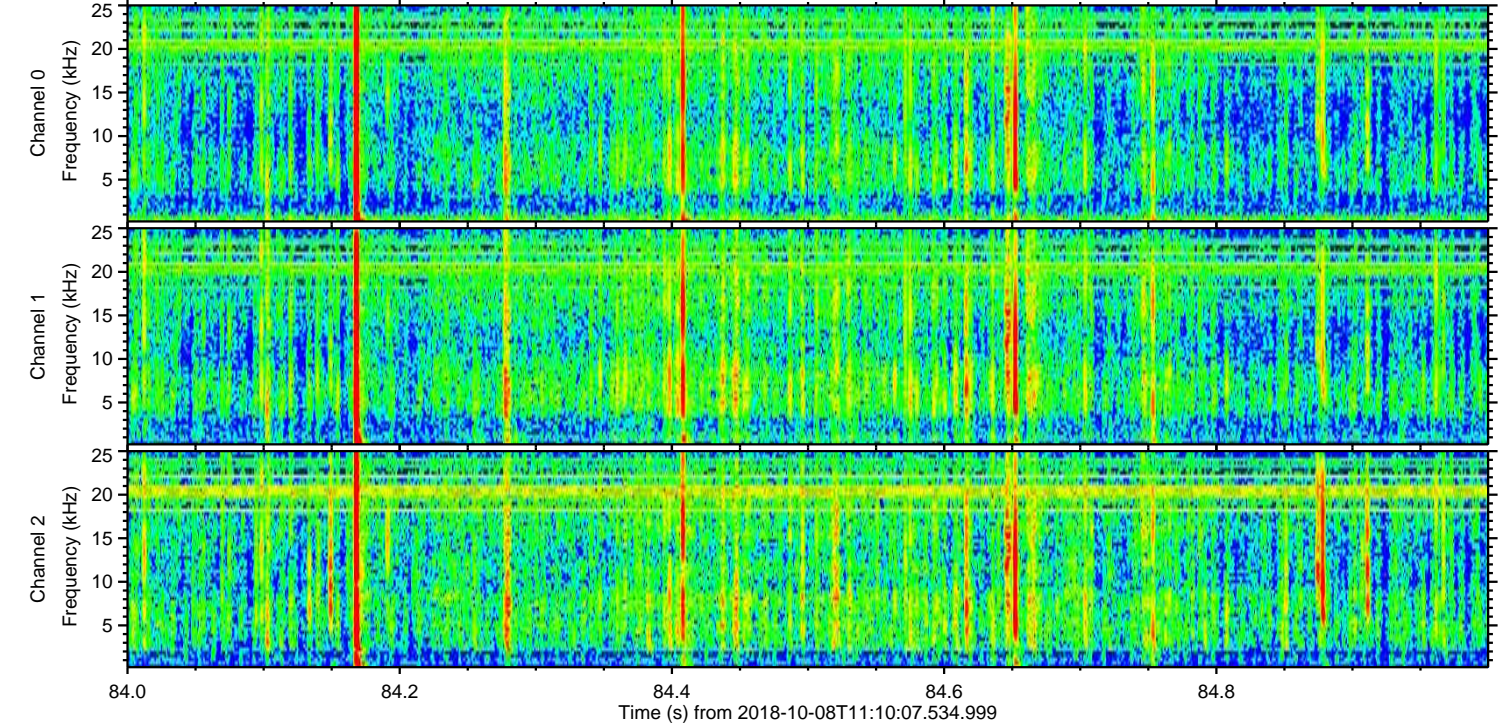
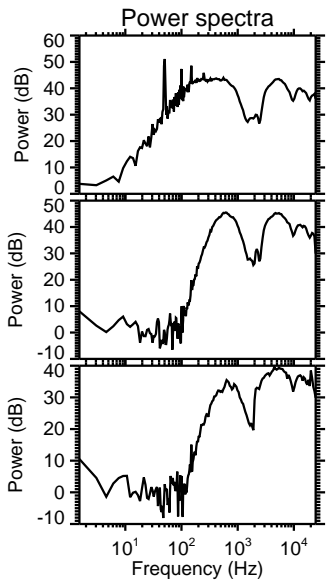
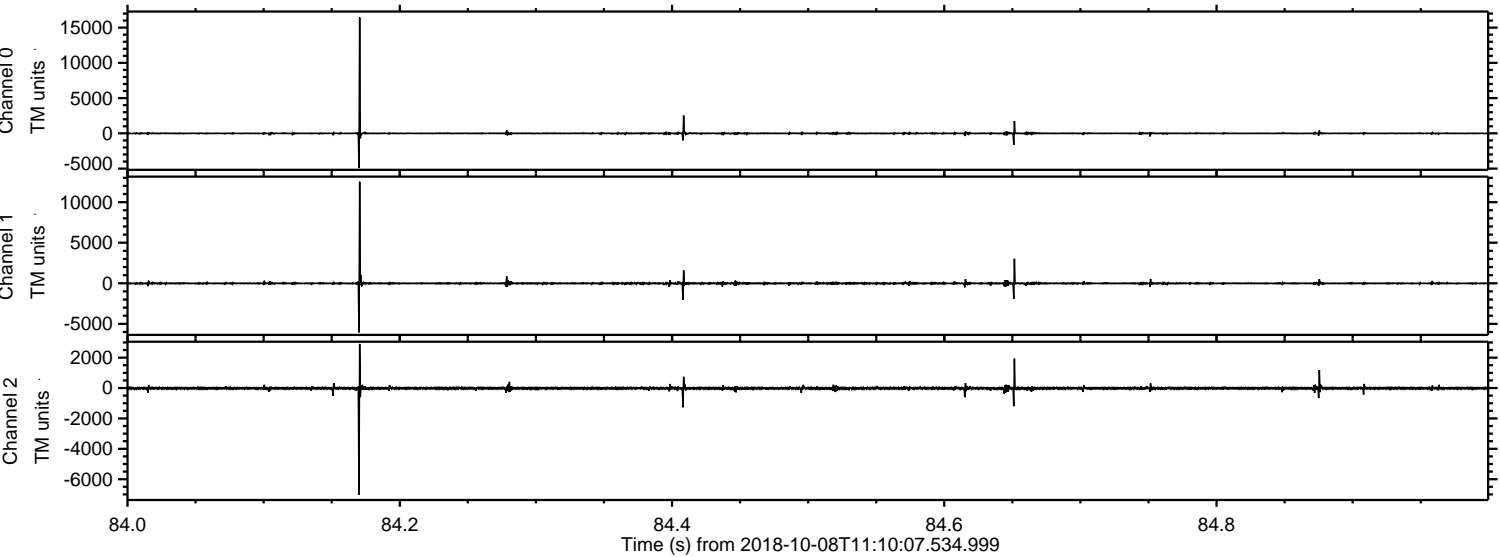

ELMAVAN 3D WAVEFORMS (Measured data sampled at 50 kHz) 51000 packets of 144 samples from 2018-10-08T11:10:07.534.999. Part 146/147

Processed Mon Oct 8 13:18:10 2018 by ELM ver.2012-10-06 from 001__elm20181008_111006__dat00.bin

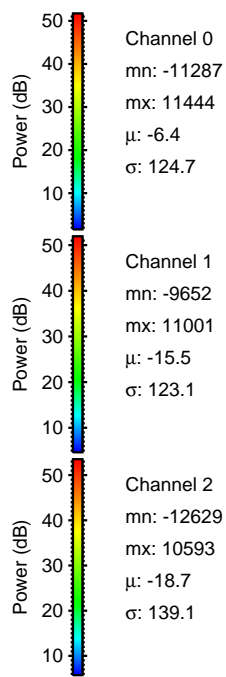
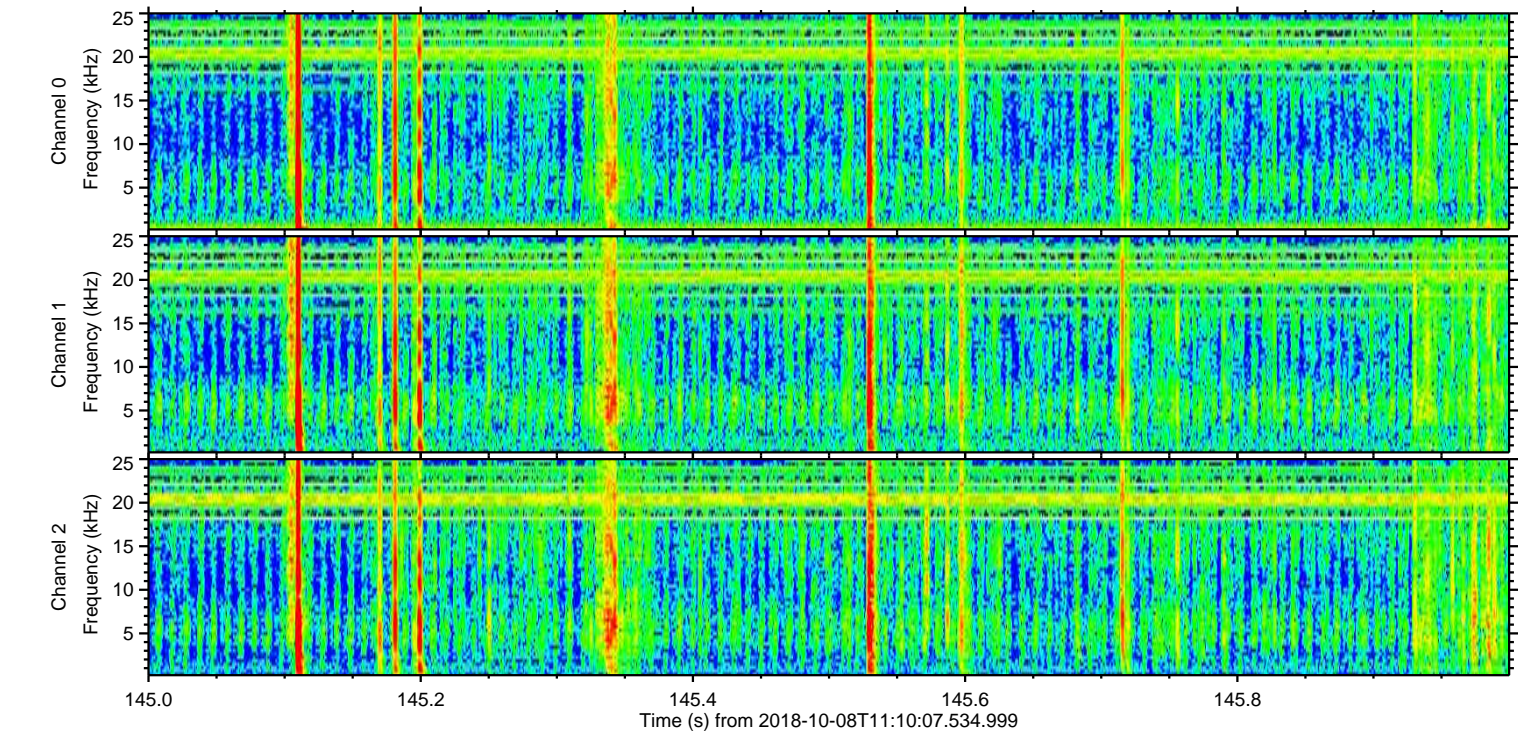
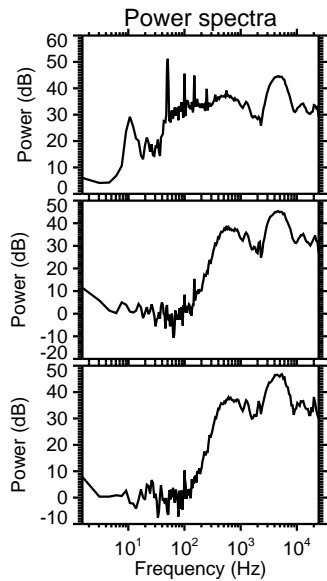
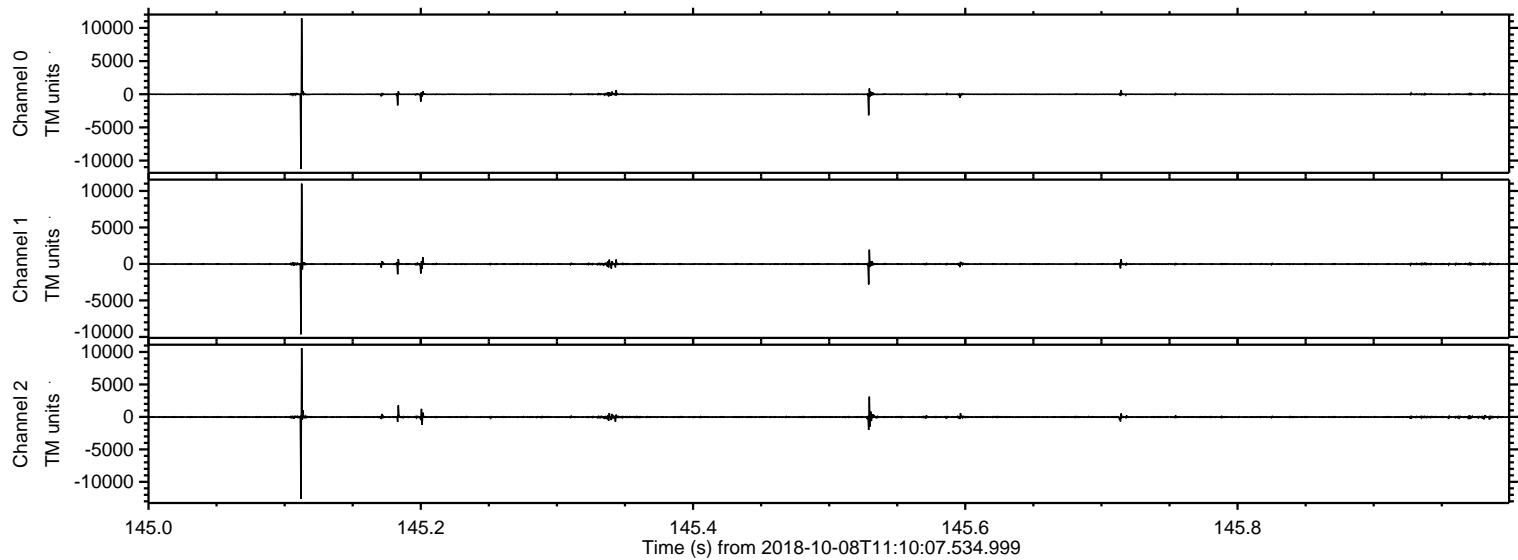

Processed Mon Oct 8 13:18:11 2018 by ELM ver.2012-10-06 from 001__elm20181008_111006__dat00.bin

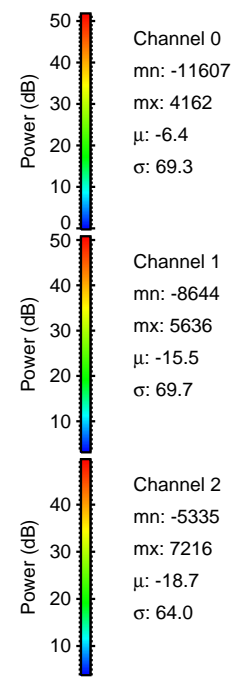
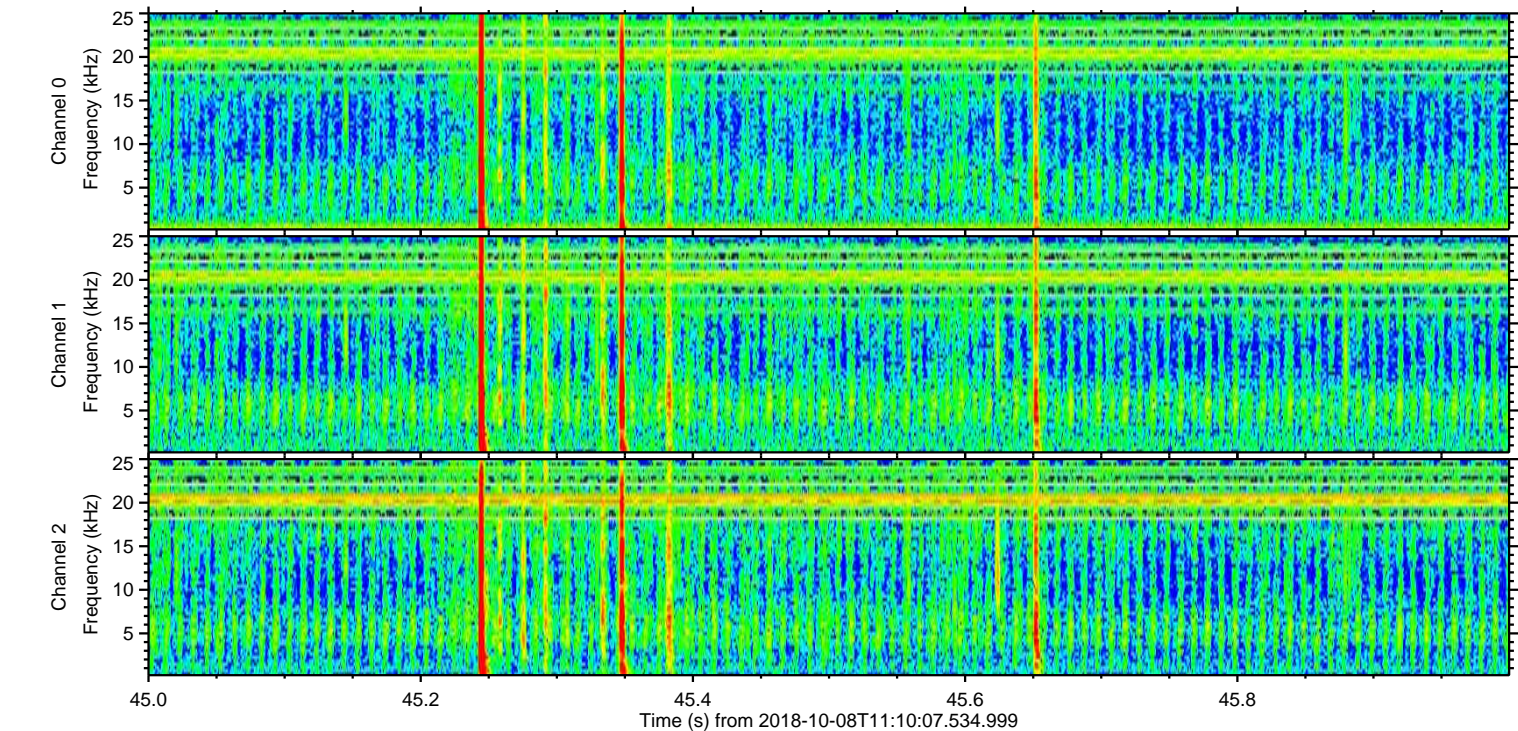
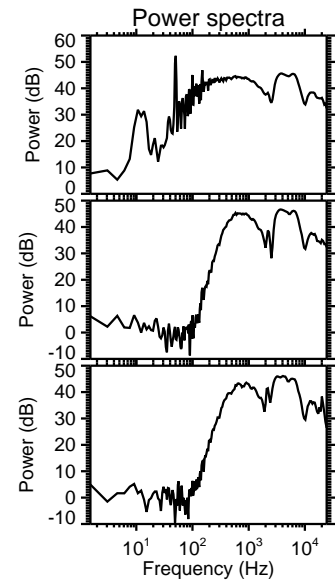
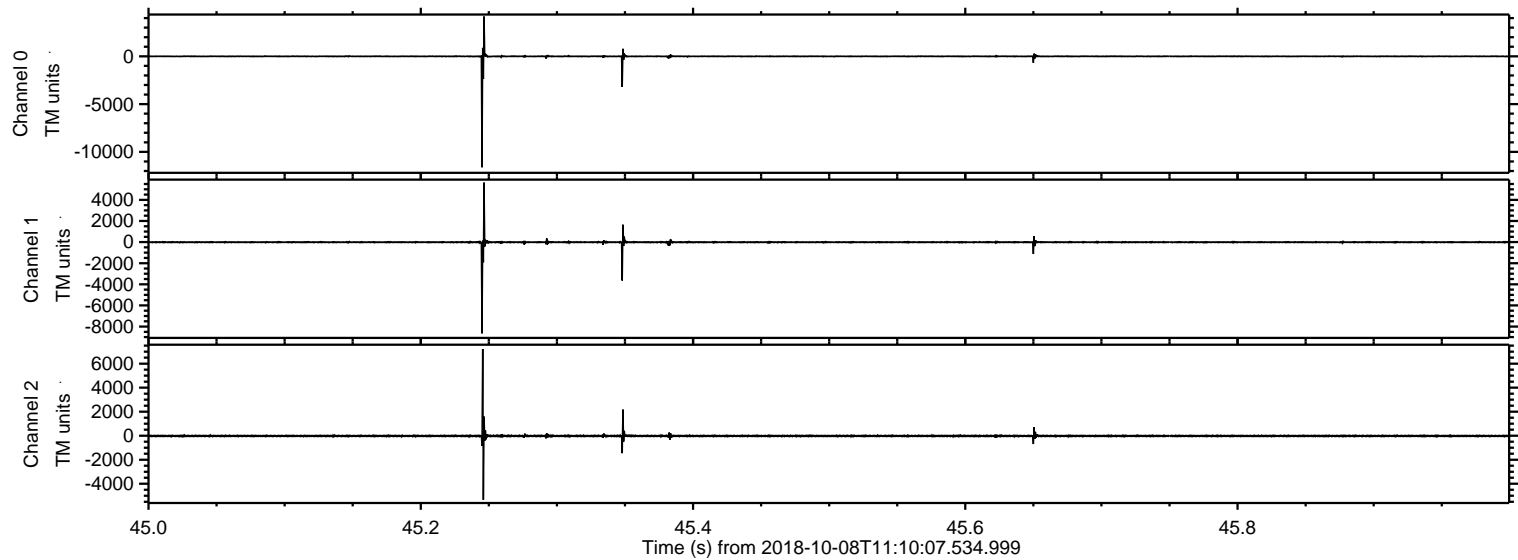

Processed Mon Oct 8 13:18:12 2018 by ELM ver.2012-10-06 from 001__elm20181008_111006__dat00.bin

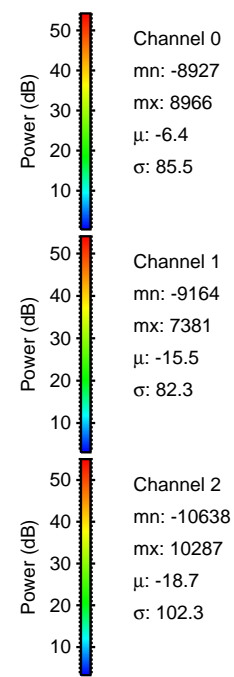
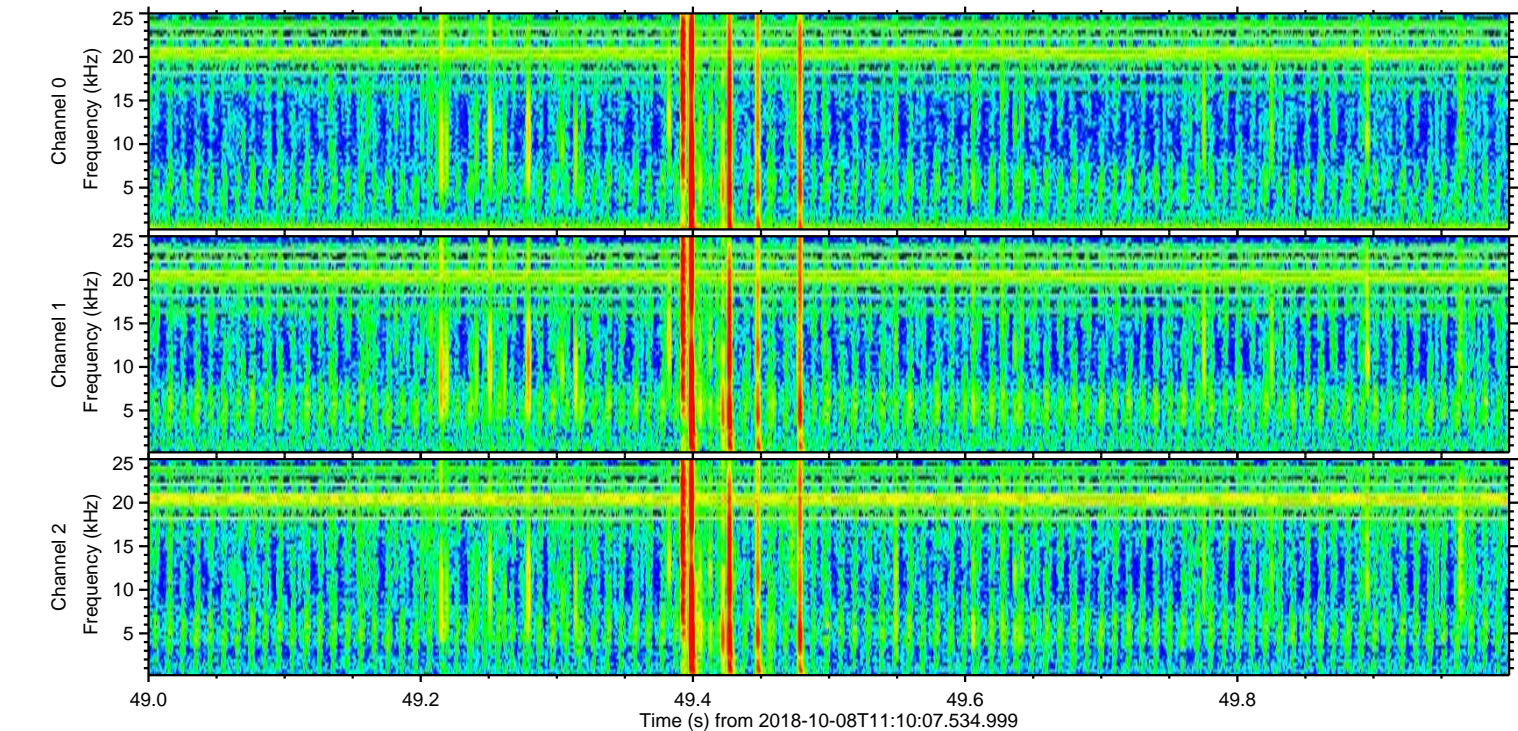
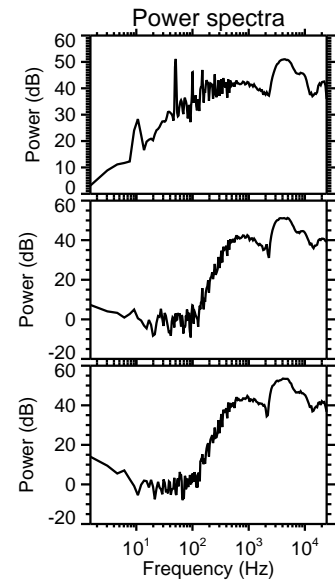
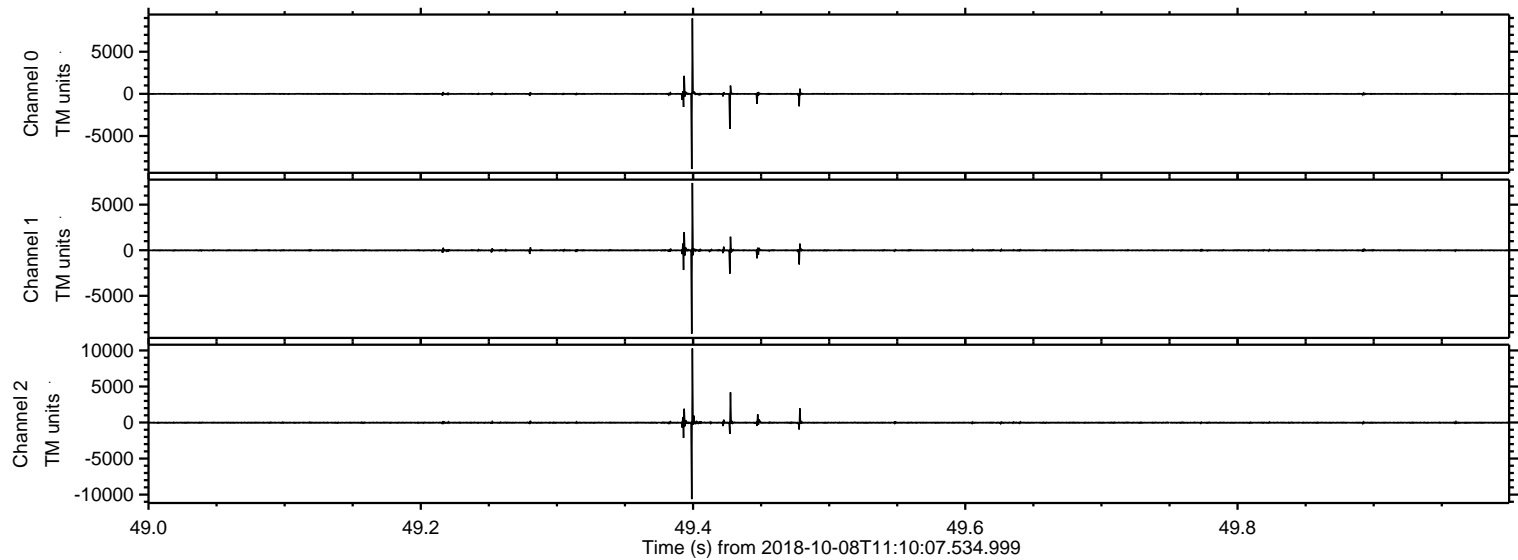

Processed Mon Oct 8 13:18:12 2018 by ELM ver.2012-10-06 from 001__elm20181008_111006__dat00.bin

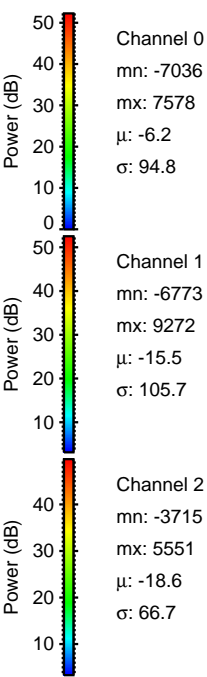
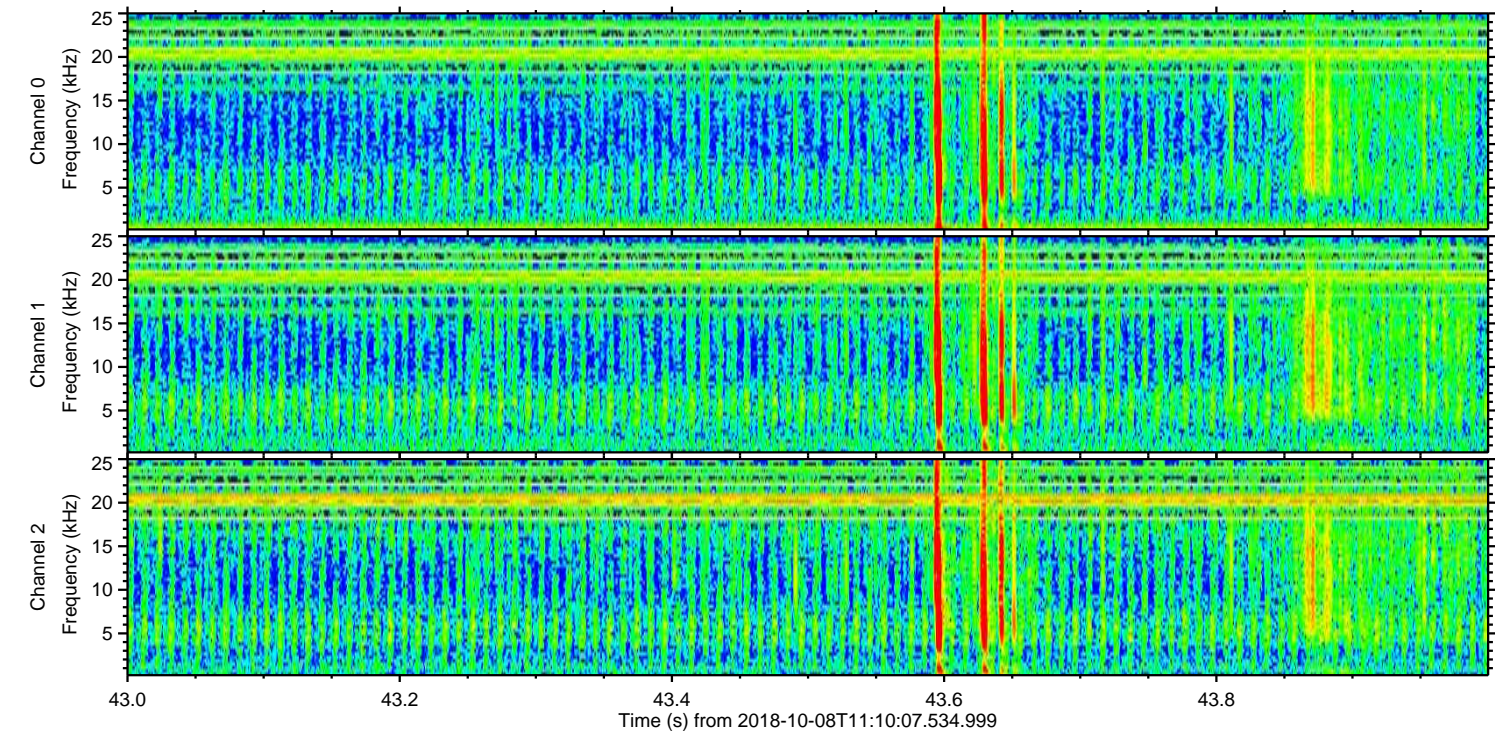
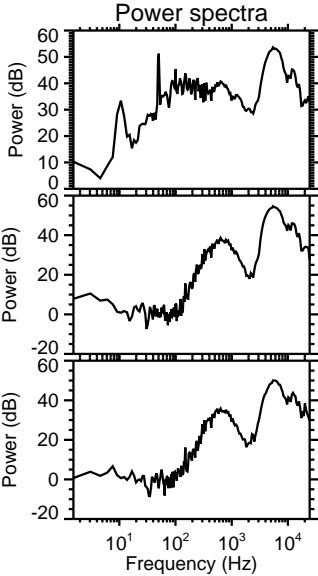
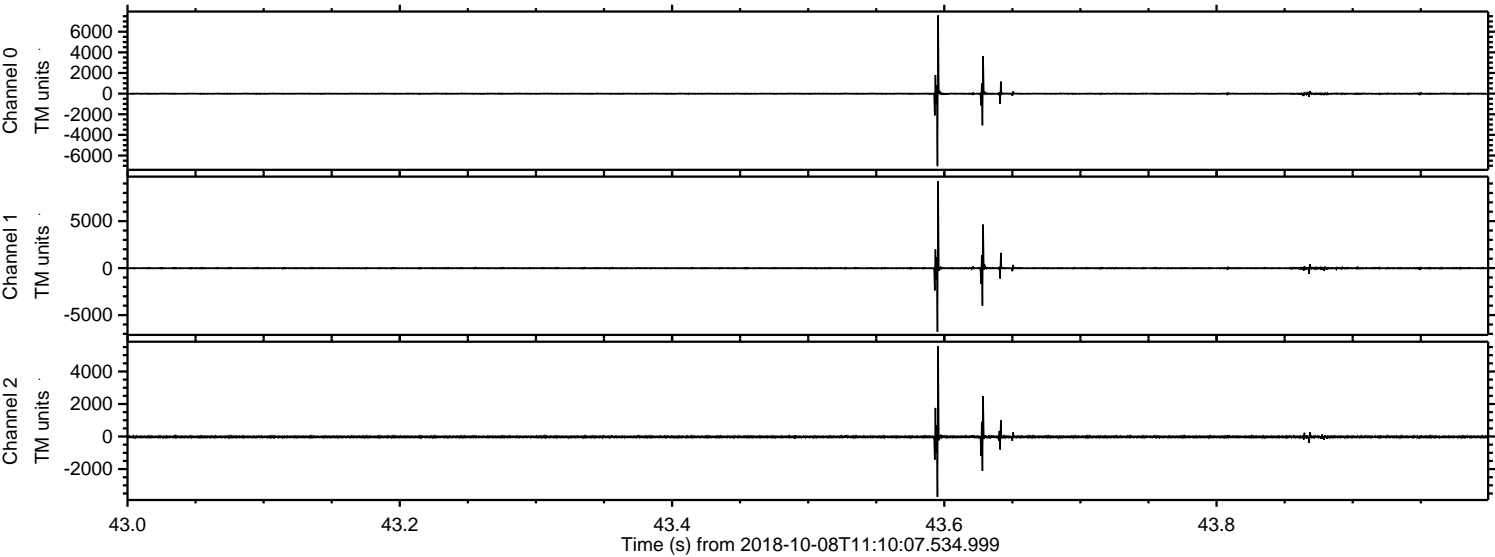

Channel 0
mn: -7036
mx: 7578
 μ : -6.2
 σ : 94.8

Channel 1
mn: -6773
mx: 9272
 μ : -15.5
 σ : 105.7

Channel 2
mn: -3715
mx: 5551
 μ : -18.6
 σ : 66.7

Processed Mon Oct 8 13:18:13 2018 by ELM ver.2012-10-06 from 001__elm20181008_111006__dat00.bin

