

ELMAVAN 3D WAVEFORMS (Measured data sampled at 50 kHz) 51000 packets of 144 samples from 2018-09-24T19:42:24.655.999.

Processed Mon Sep 24 21:50:47 2018 by ELM ver.2012-10-06 from 001__elm20180924_194223__dat00.bin

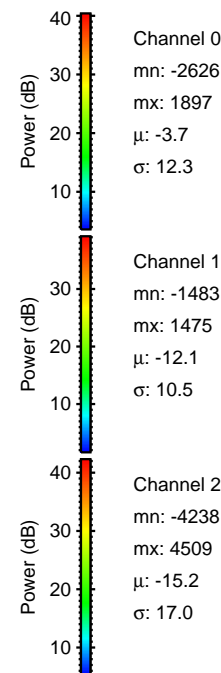
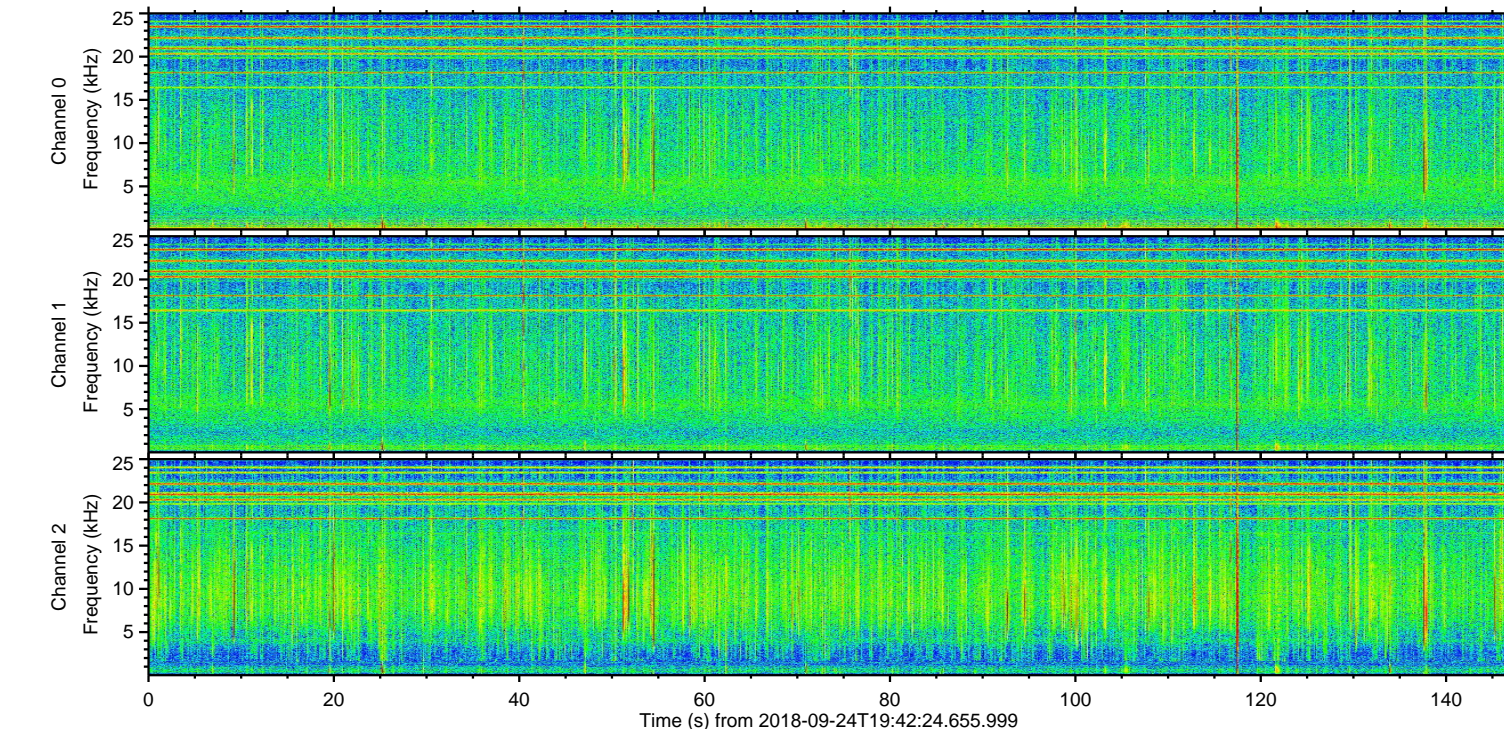
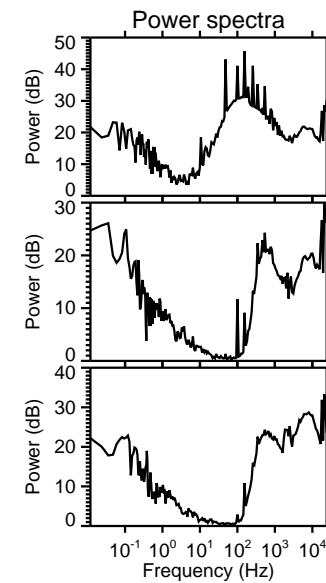
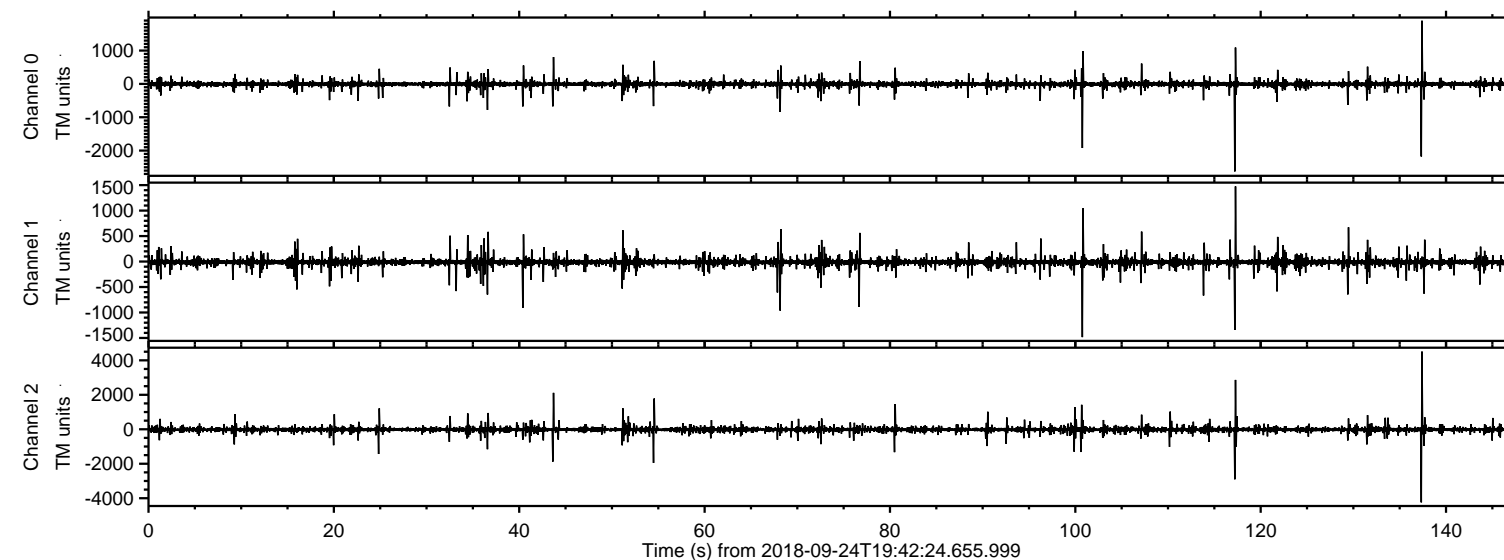

ELMAVAN 3D WAVEFORMS (Measured data sampled at 50 kHz) 51000 packets of 144 samples from 2018-09-24T19:42:24.655.999. Part 138/147

Processed Mon Sep 24 21:50:53 2018 by ELM ver.2012-10-06 from 001__elm20180924_194223__dat00.bin

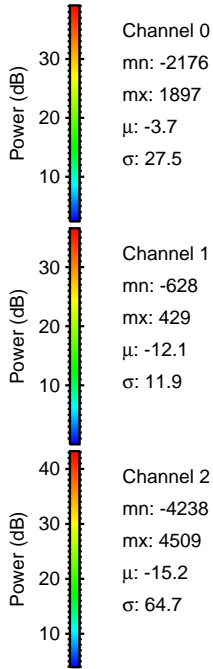
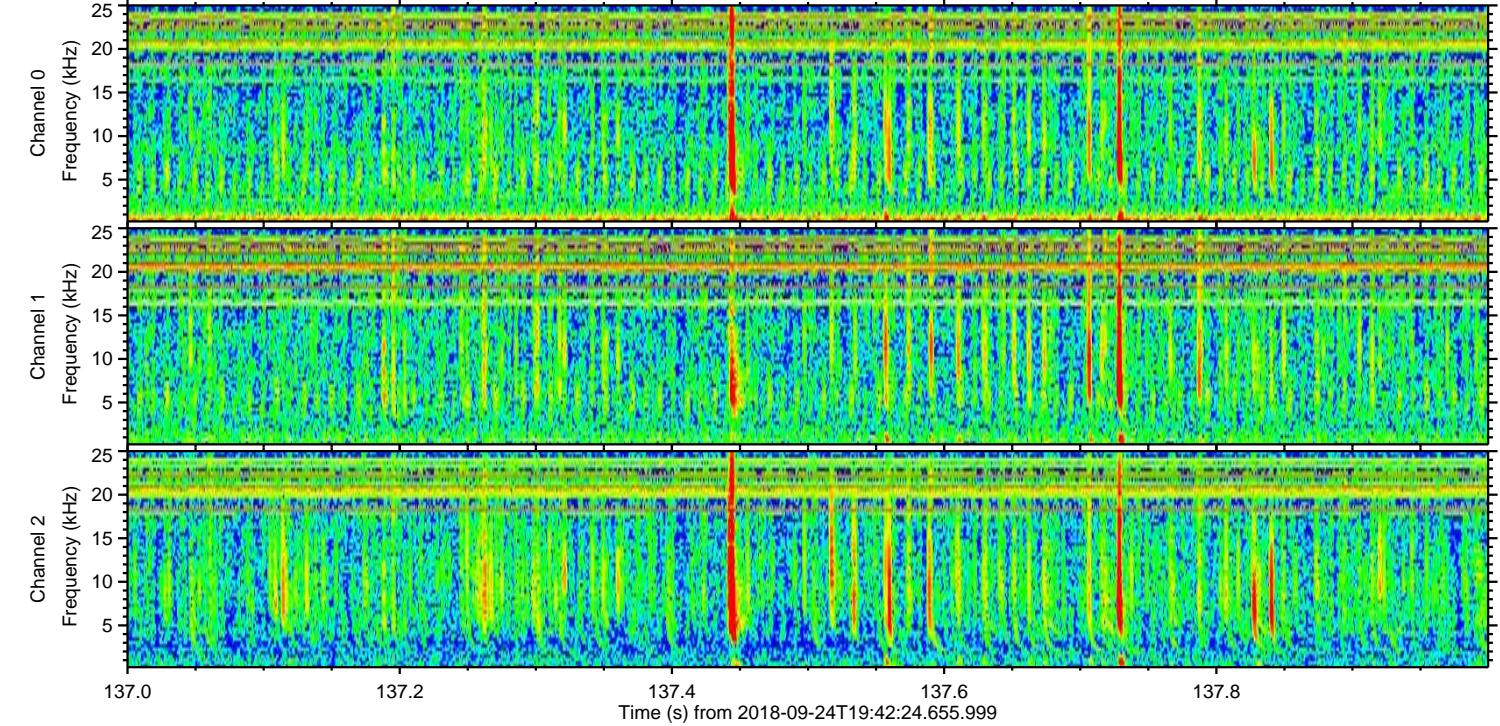
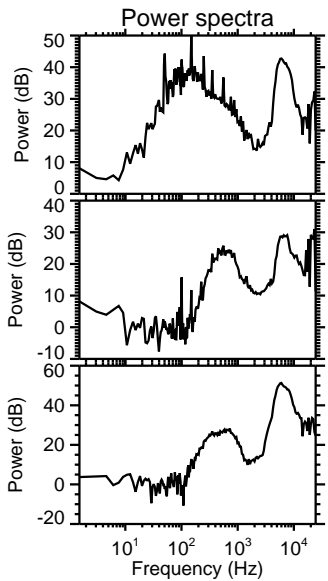
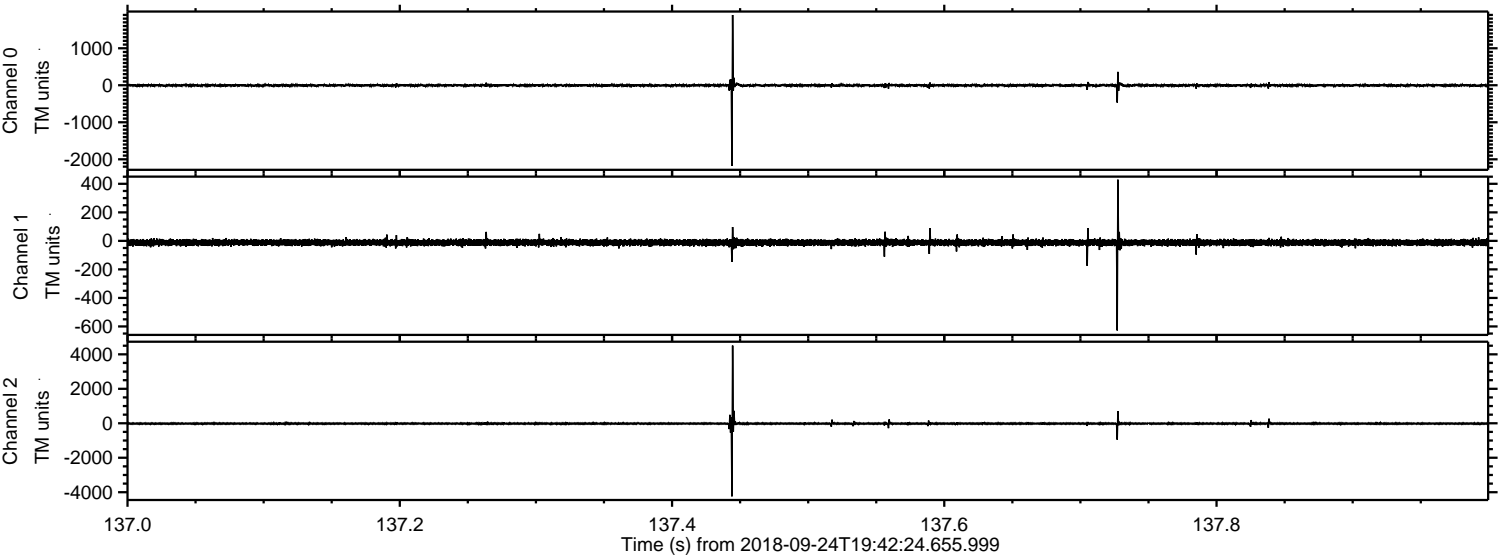

ELMAVAN 3D WAVEFORMS (Measured data sampled at 50 kHz) 51000 packets of 144 samples from 2018-09-24T19:42:24.655.999. Part 118/147

Processed Mon Sep 24 21:50:54 2018 by ELM ver.2012-10-06 from 001__elm20180924_194223__dat00.bin

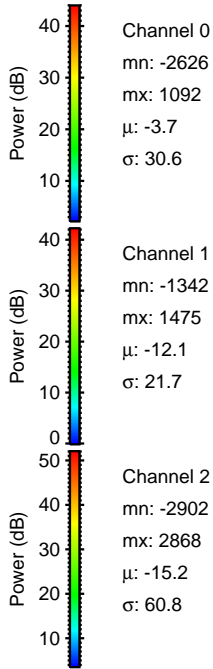
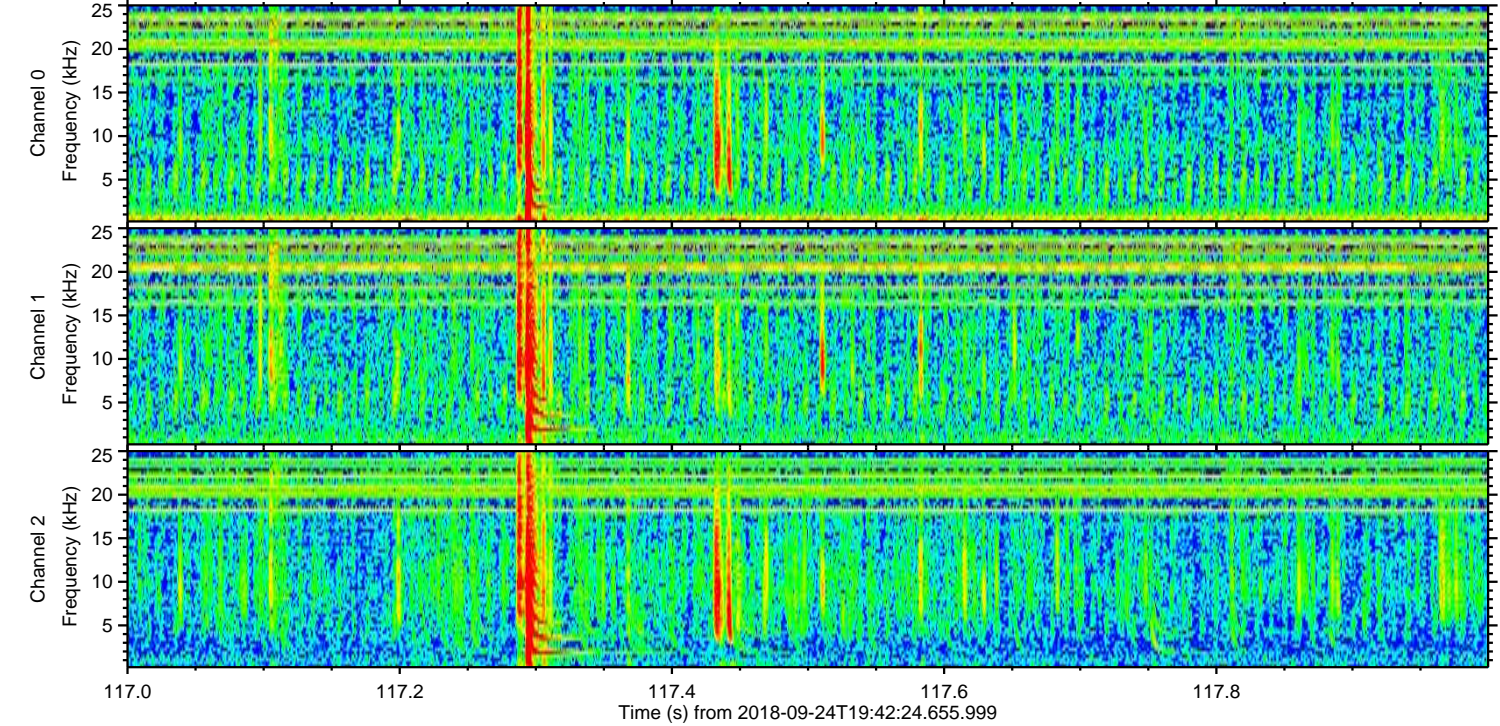
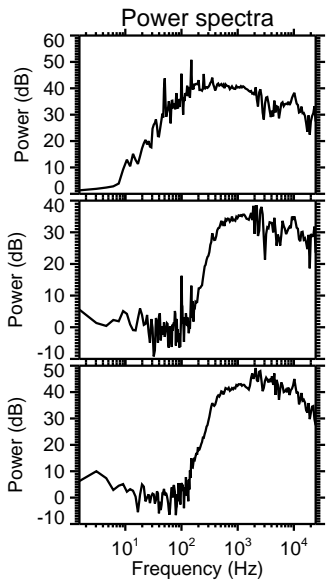
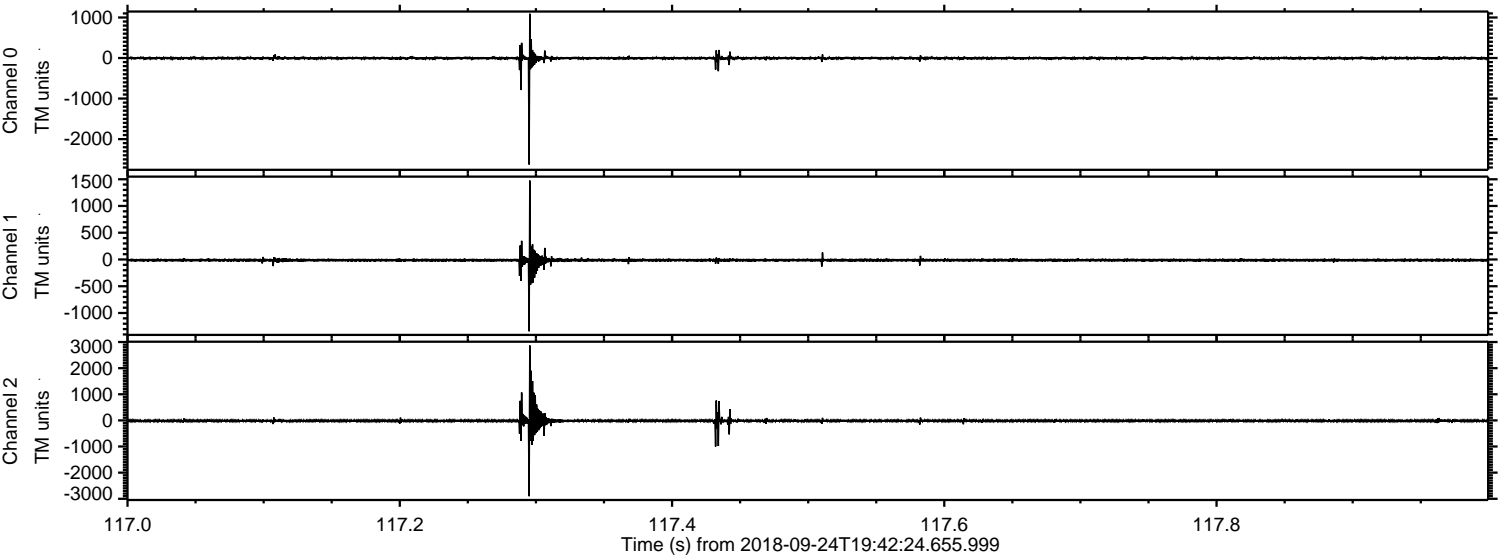

Processed Mon Sep 24 21:50:54 2018 by ELM ver.2012-10-06 from 001__elm20180924_194223__dat00.bin

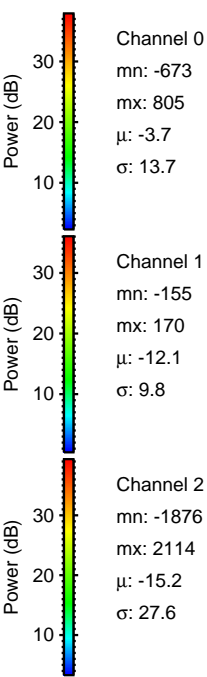
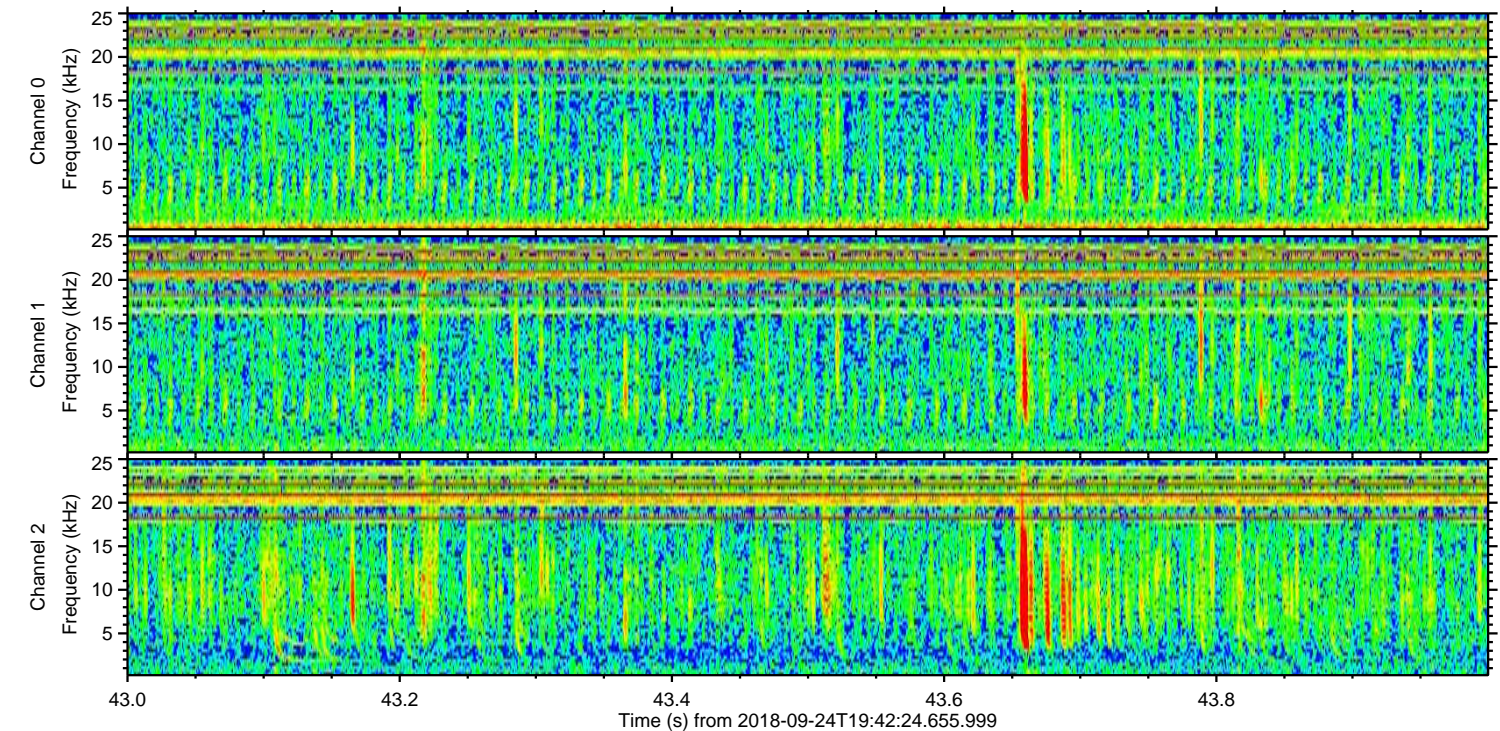
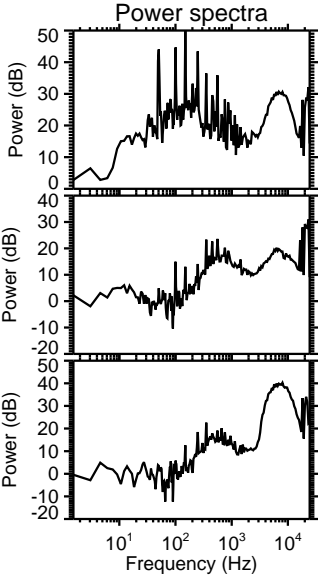
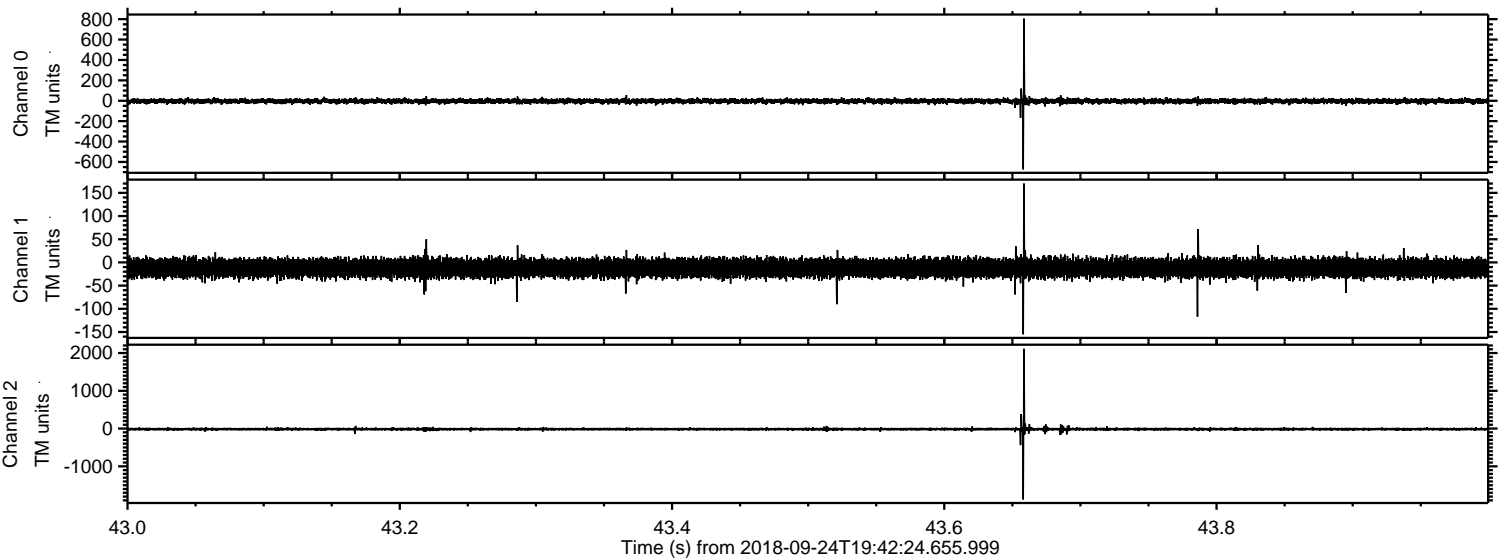

Processed Mon Sep 24 21:50:55 2018 by ELM ver.2012-10-06 from 001__elm20180924_194223__dat00.bin

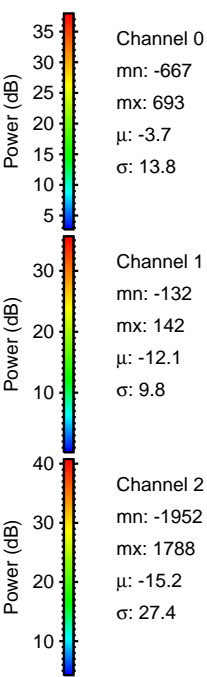
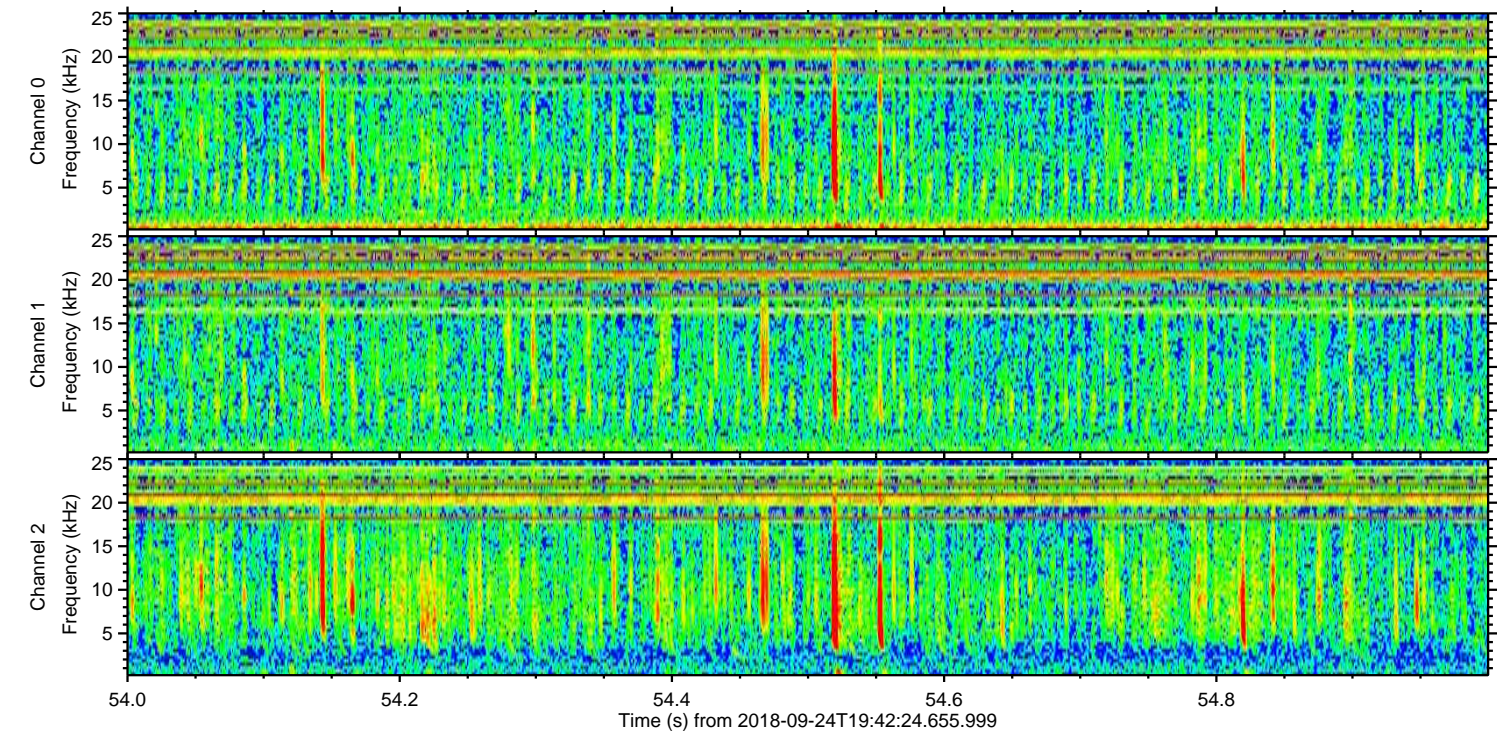
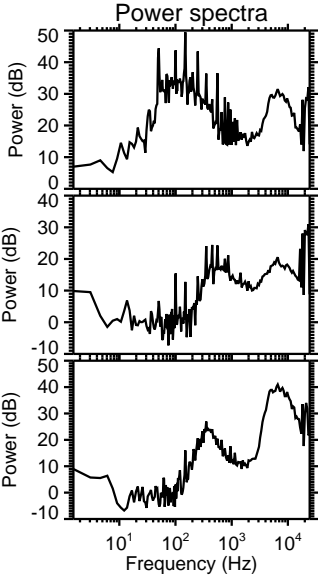
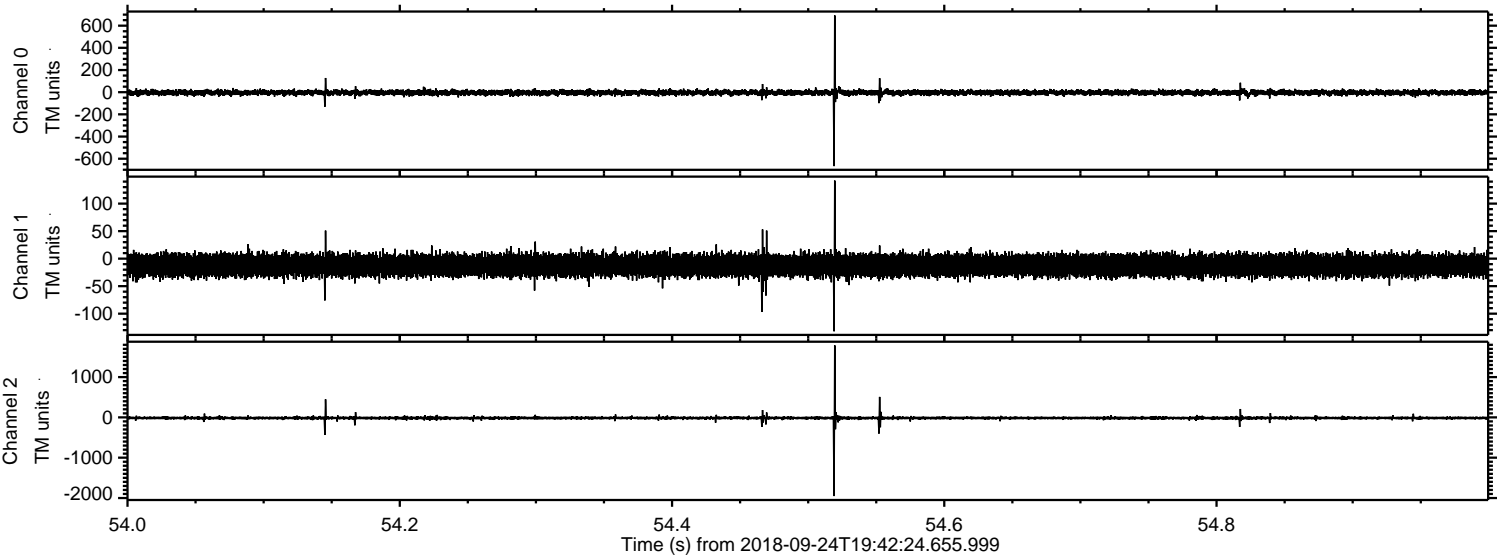

ELMAVAN 3D WAVEFORMS (Measured data sampled at 50 kHz) 51000 packets of 144 samples from 2018-09-24T19:42:24.655.999. Part 101/147

Processed Mon Sep 24 21:50:56 2018 by ELM ver.2012-10-06 from 001__elm20180924_194223__dat00.bin

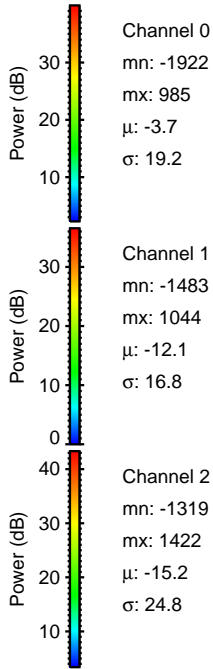
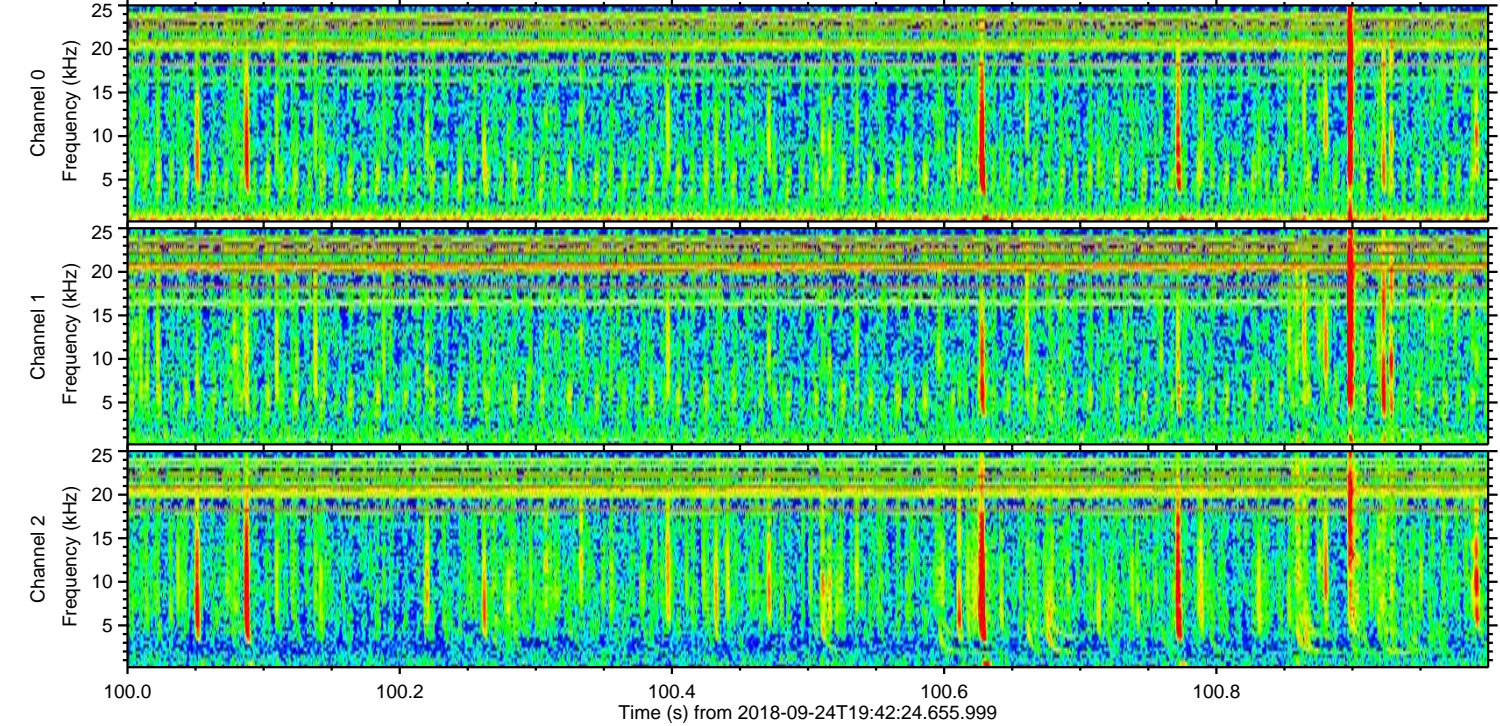
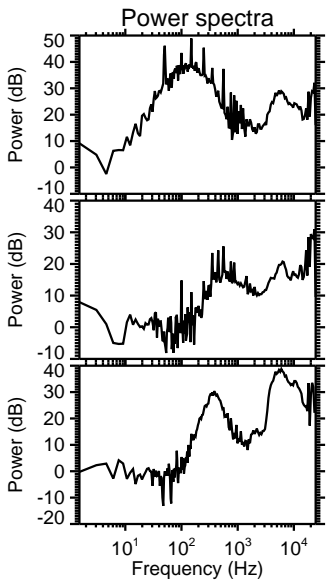
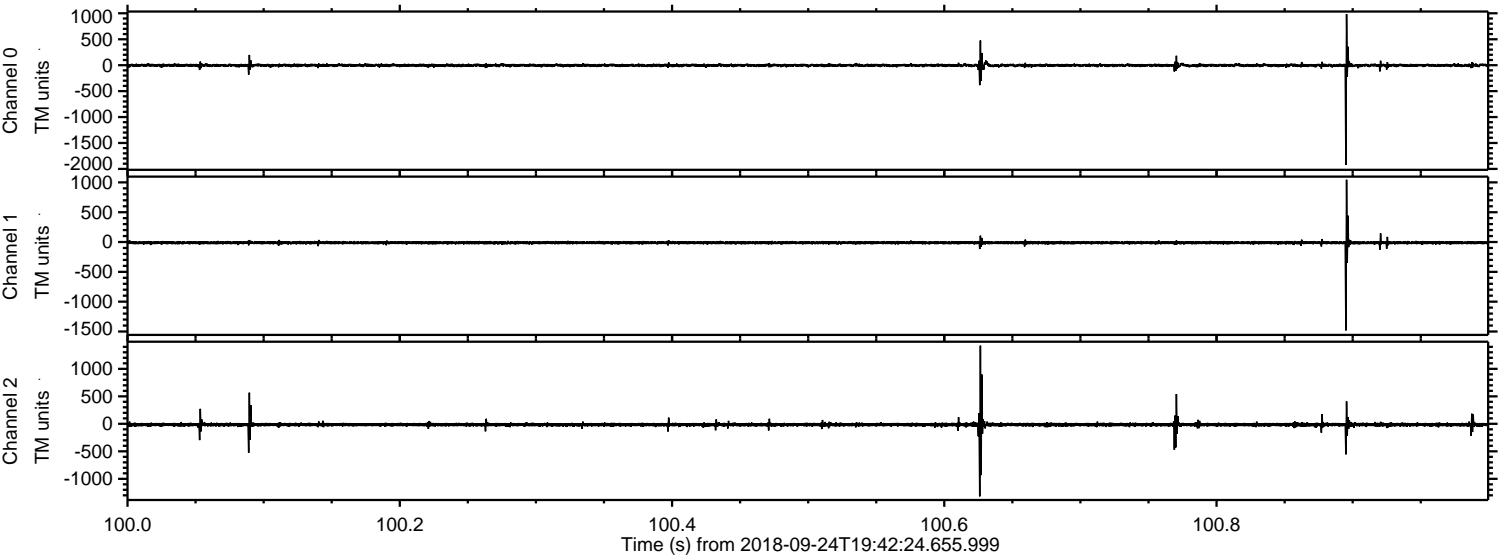

Processed Mon Sep 24 21:50:56 2018 by ELM ver.2012-10-06 from 001__elm20180924_194223__dat00.bin

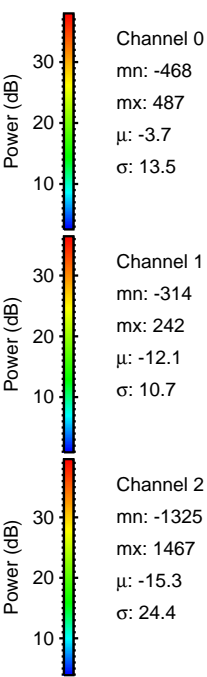
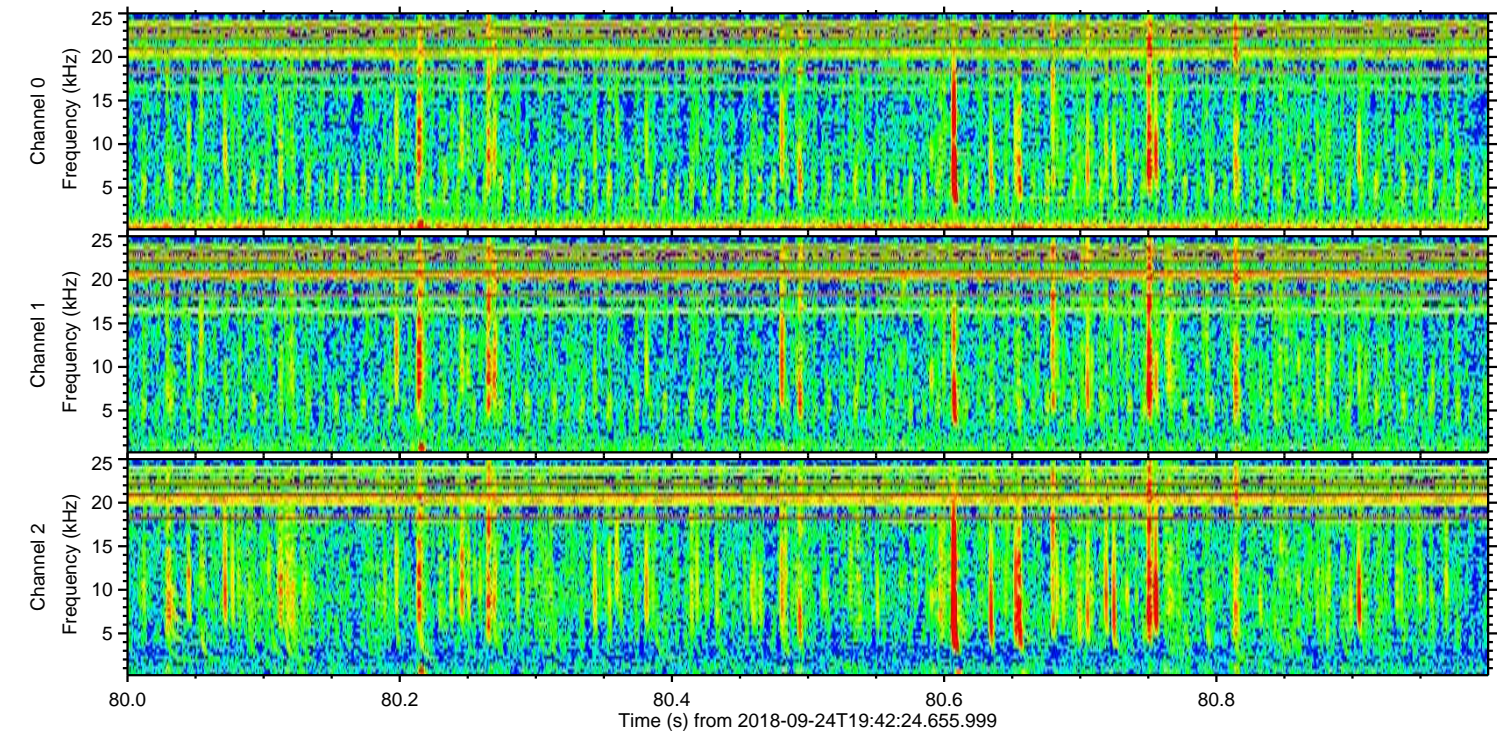
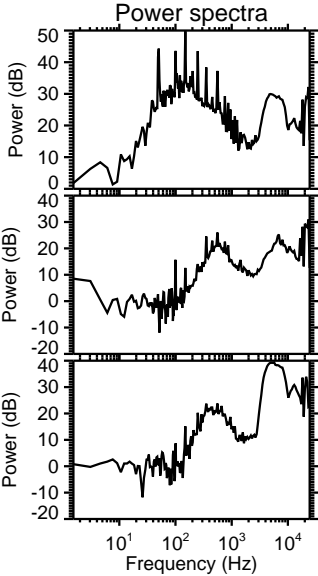
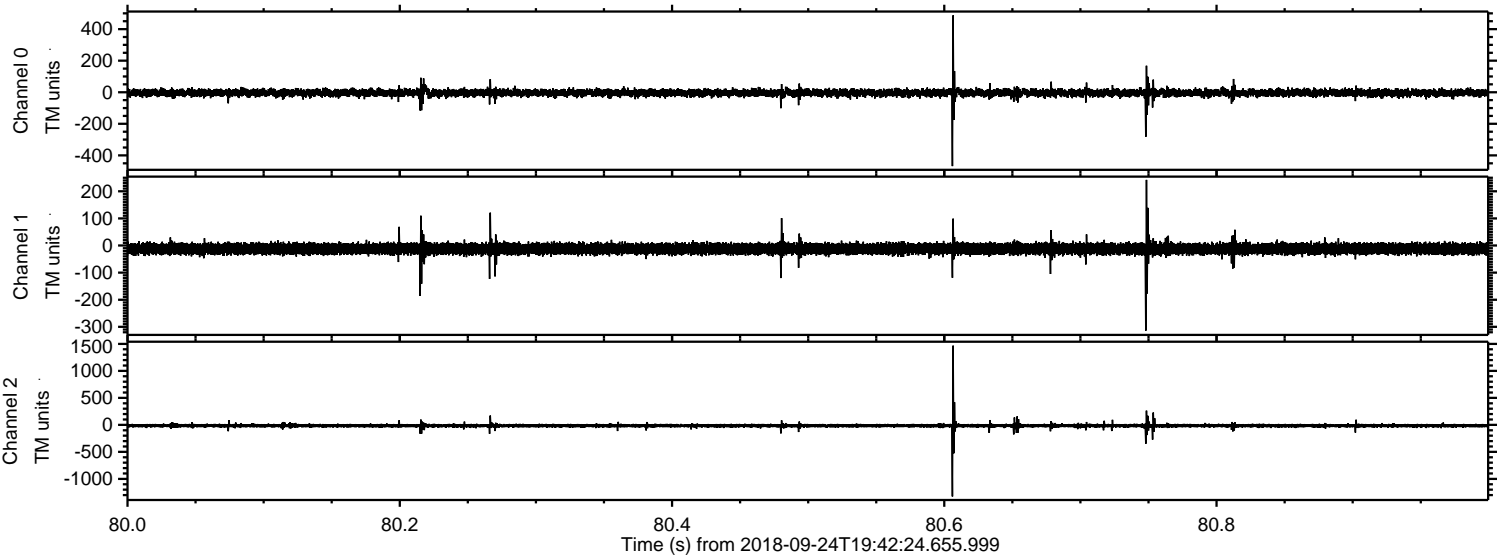

Processed Mon Sep 24 21:50:57 2018 by ELM ver.2012-10-06 from 001__elm20180924_194223__dat00.bin

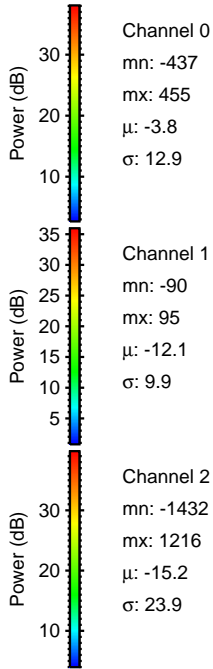
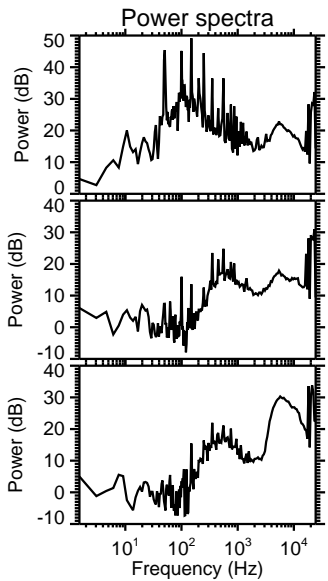
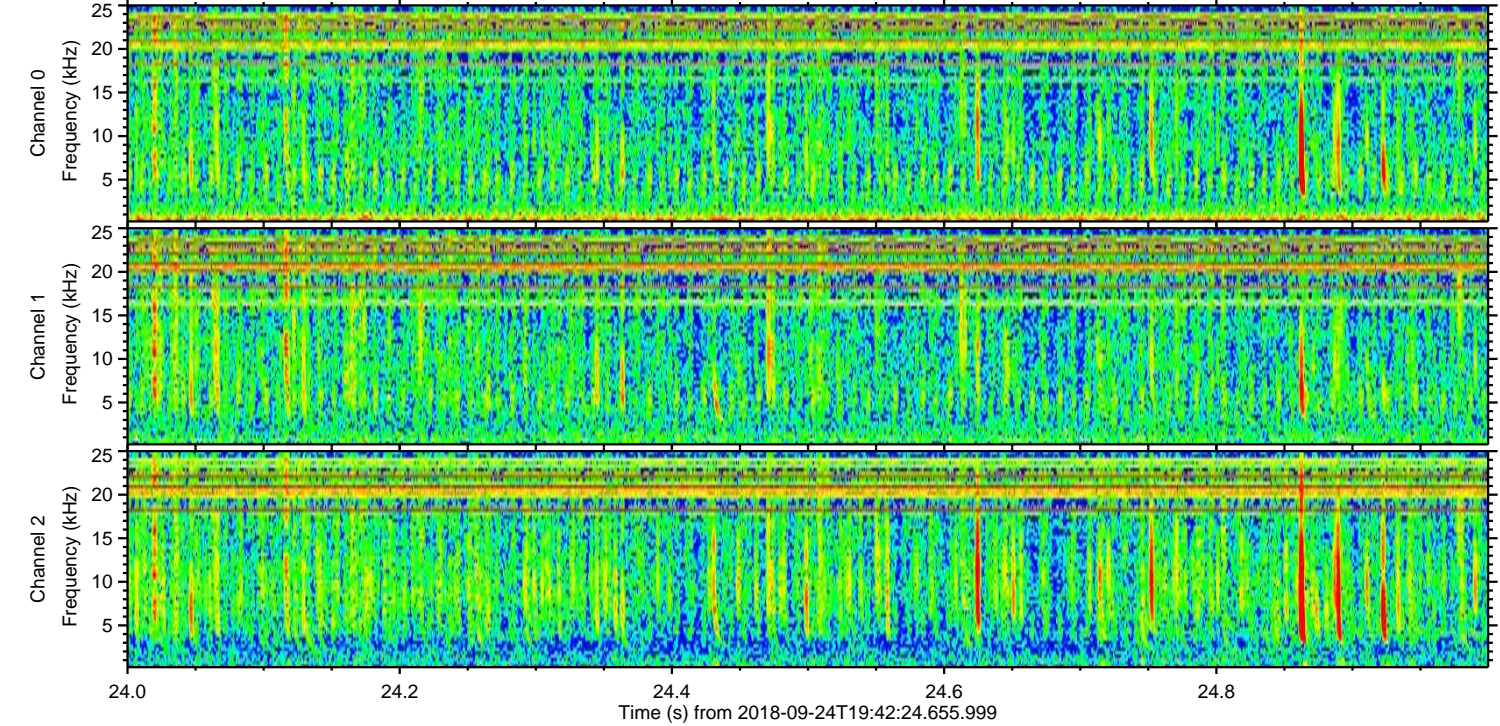
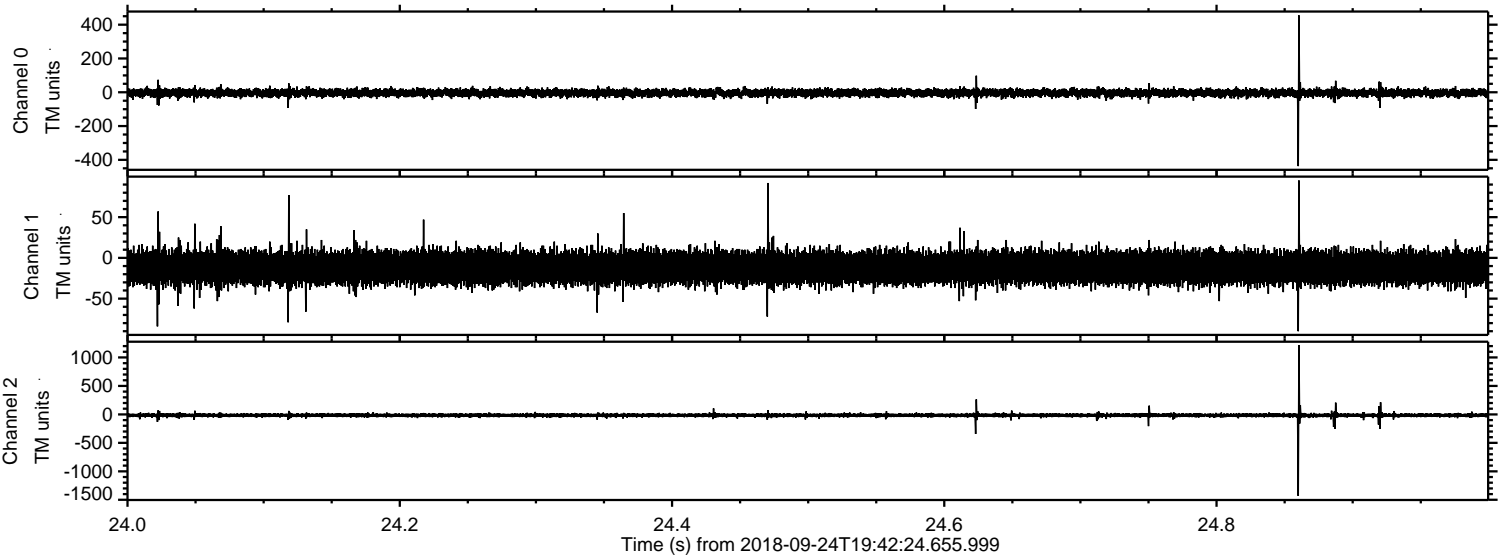

Channel 0
mn: -437
mx: 455
 μ : -3.8
 σ : 12.9

Channel 1
mn: -90
mx: 95
 μ : -12.1
 σ : 9.9

Channel 2
mn: -1432
mx: 1216
 μ : -15.2
 σ : 23.9

Processed Mon Sep 24 21:50:58 2018 by ELM ver.2012-10-06 from 001__elm20180924_194223__dat00.bin

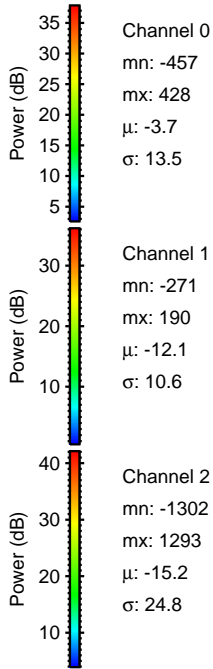
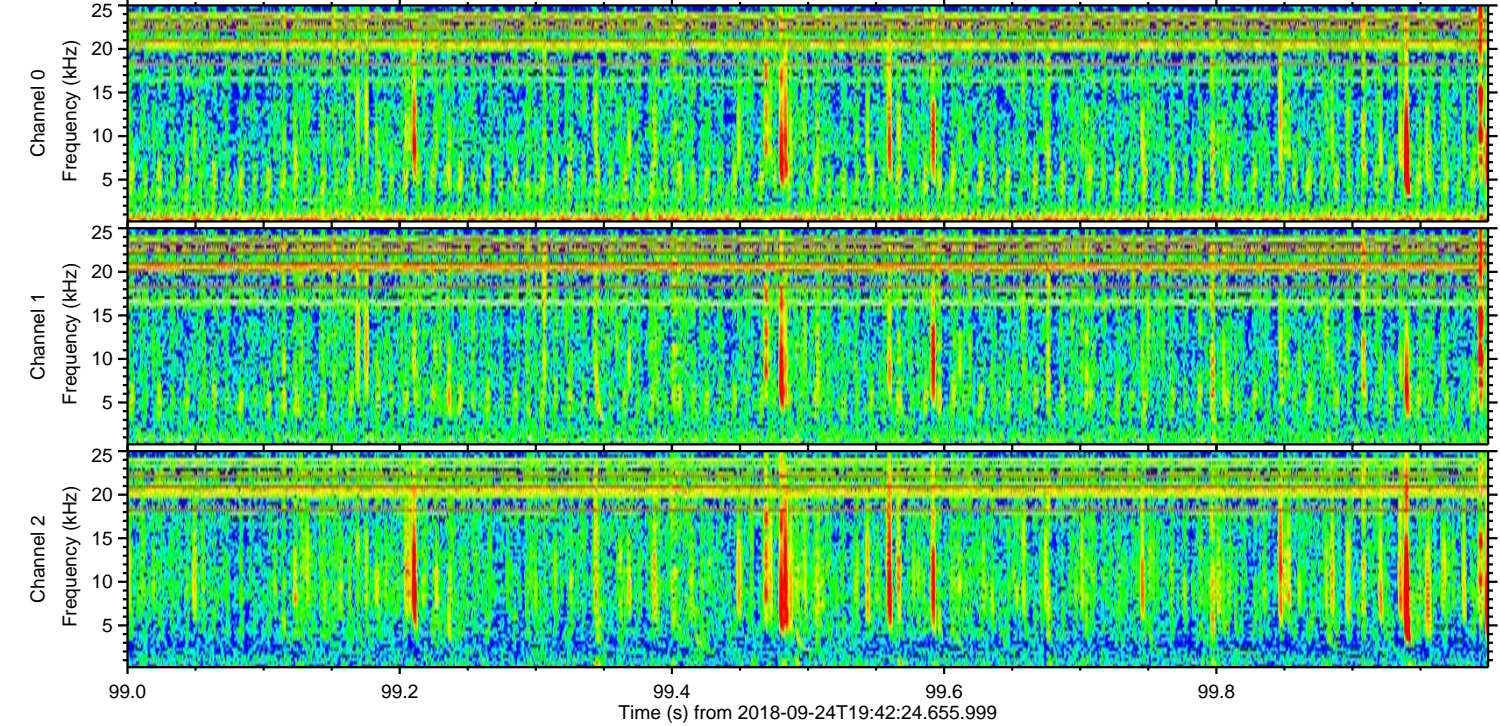
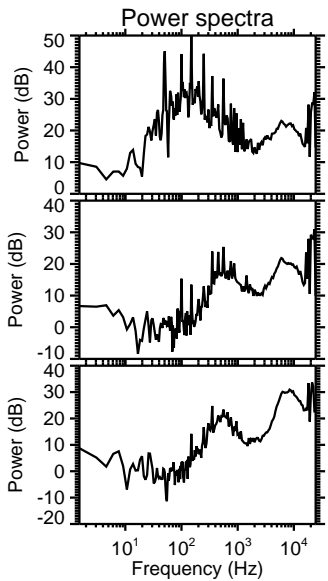
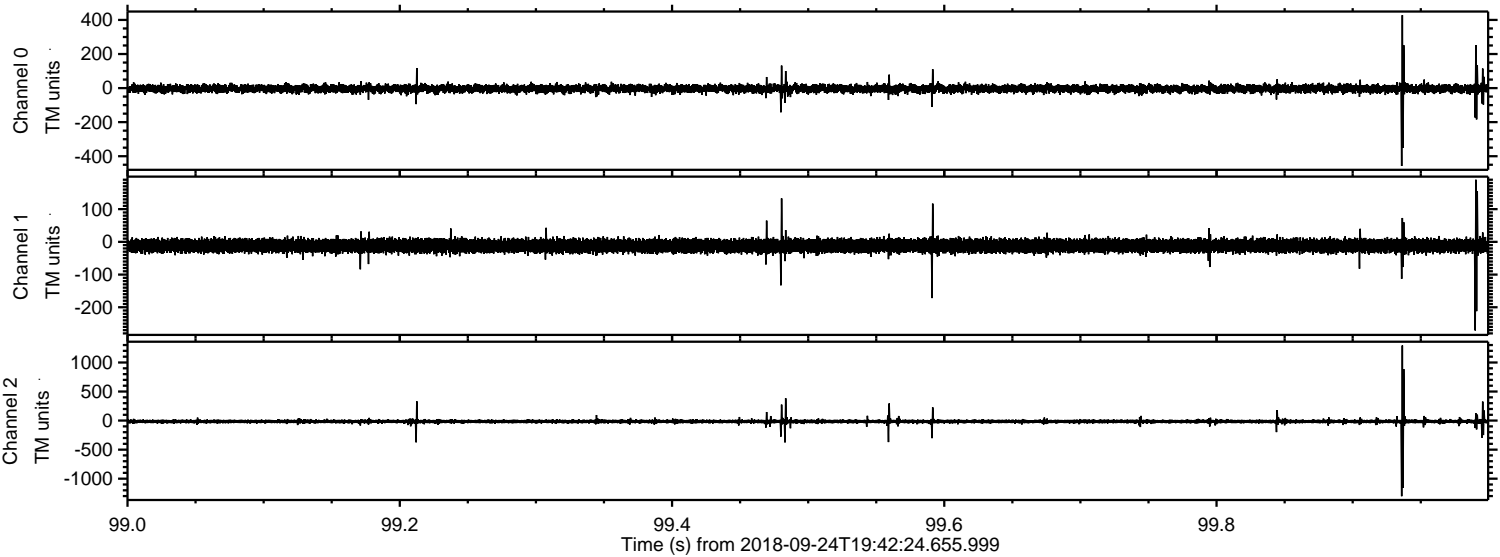

Processed Mon Sep 24 21:50:59 2018 by ELM ver.2012-10-06 from 001__elm20180924_194223__dat00.bin

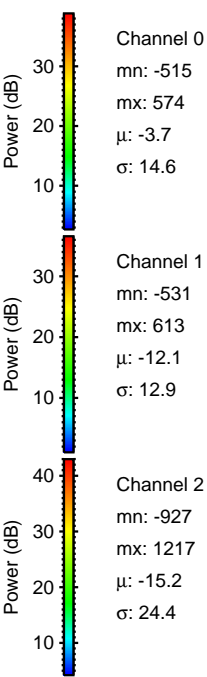
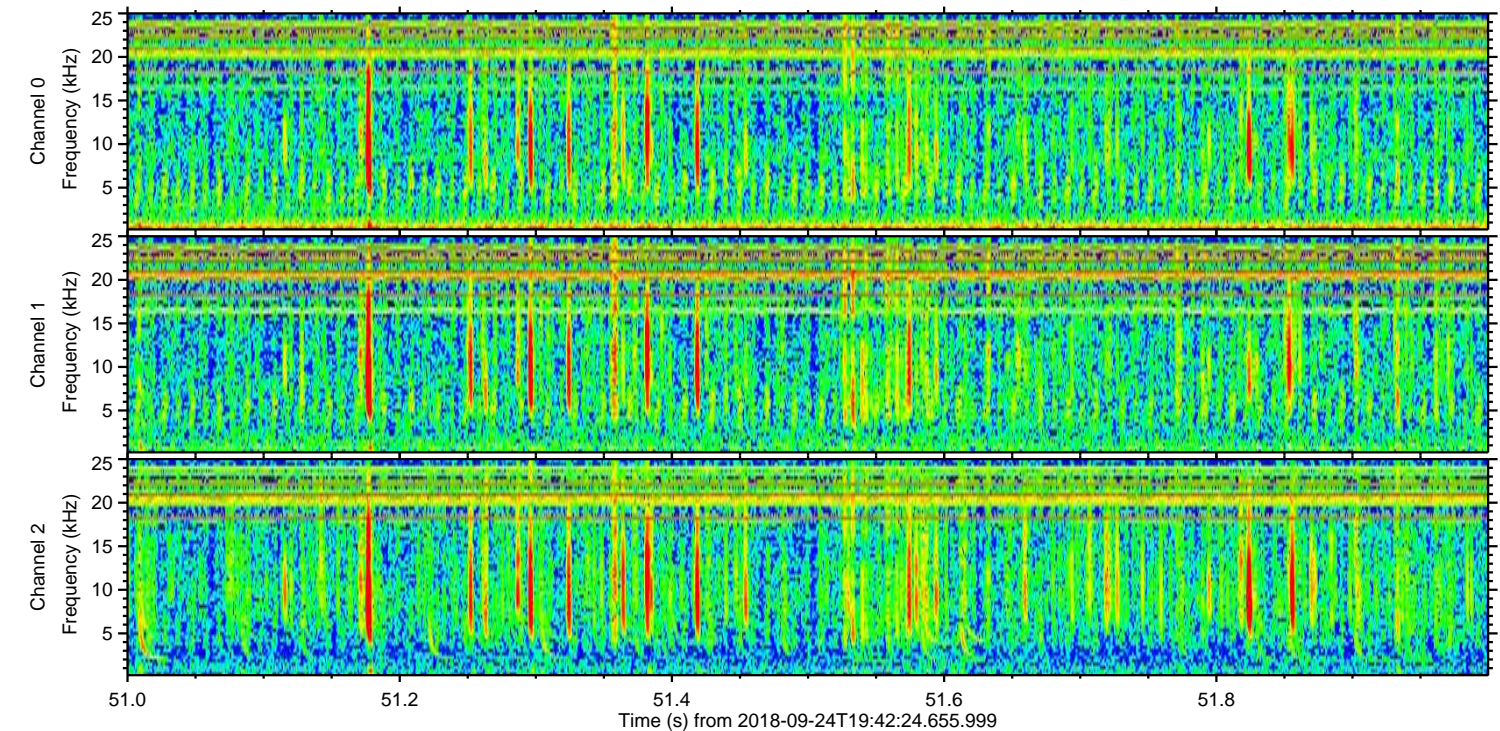
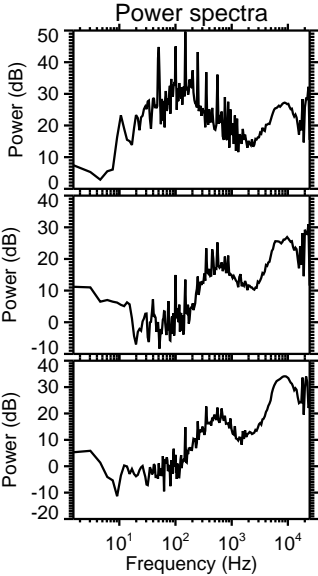
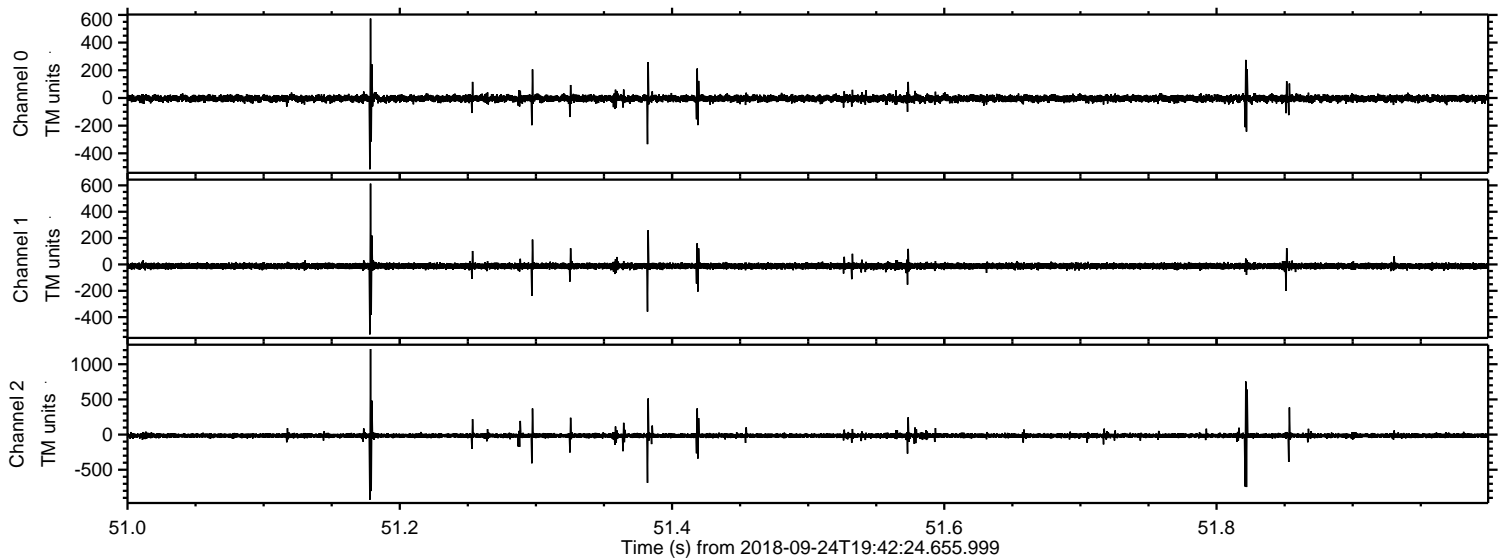

Processed Mon Sep 24 21:50:59 2018 by ELM ver.2012-10-06 from 001__elm20180924_194223__dat00.bin

