

ELMAVAN 3D WAVEFORMS (Measured data sampled at 50 kHz) 51000 packets of 144 samples from 2018-09-22T20:20:27.577.000.

Processed Sat Sep 22 22:28:29 2018 by ELM ver.2012-10-06 from 001__elm20180922_202026__dat00.bin

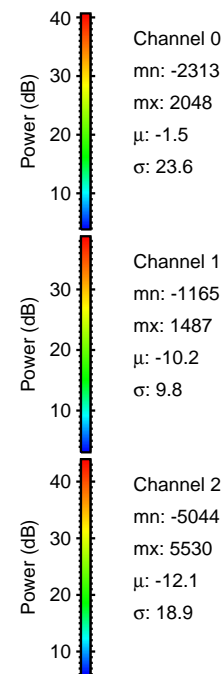

Processed Sat Sep 22 22:28:35 2018 by ELM ver.2012-10-06 from 001__elm20180922_202026__dat00.bin

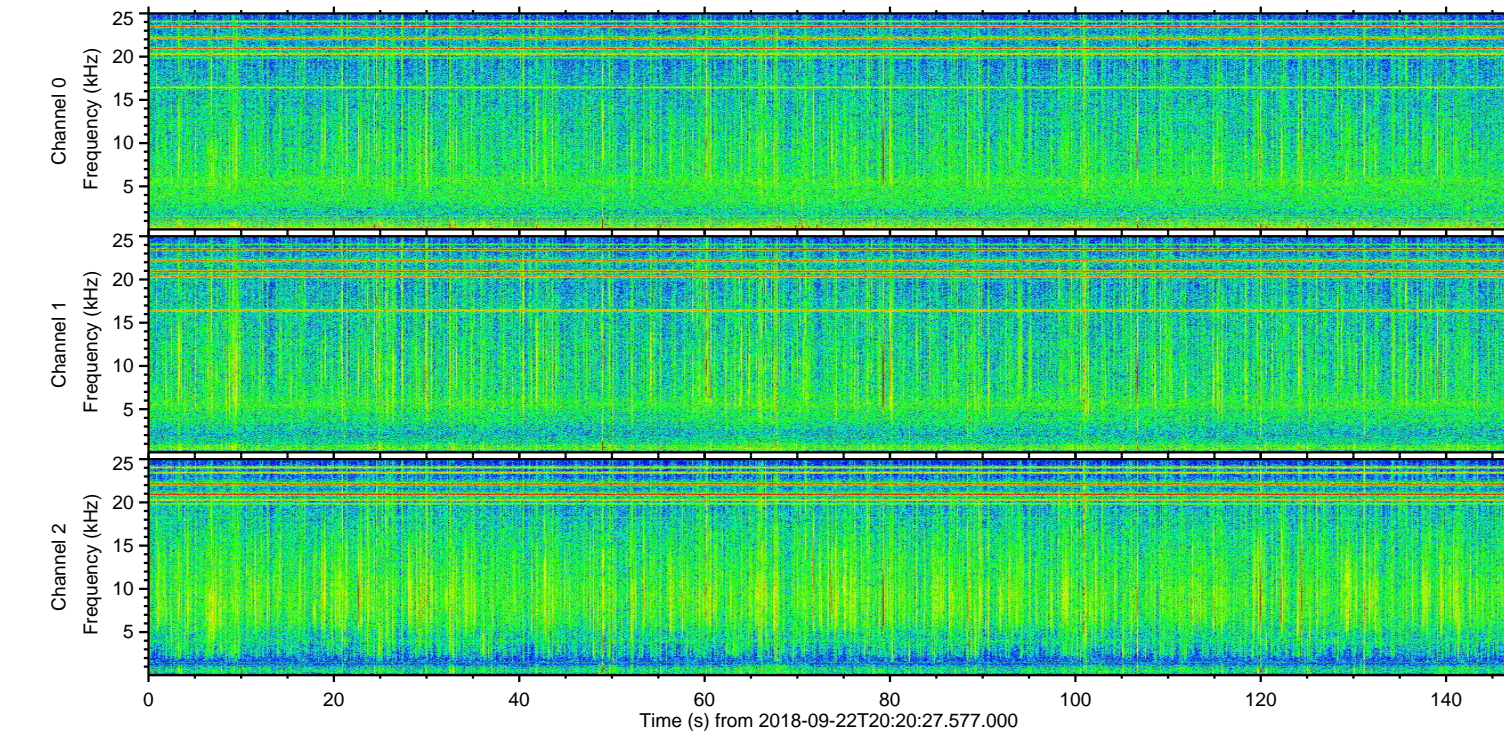
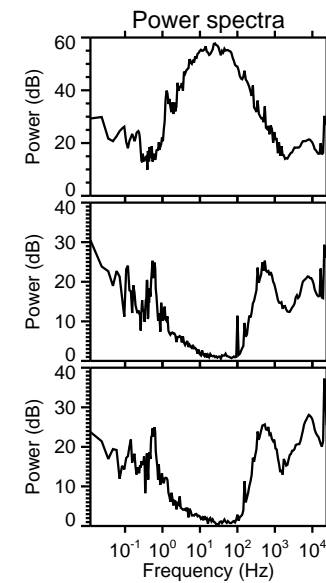
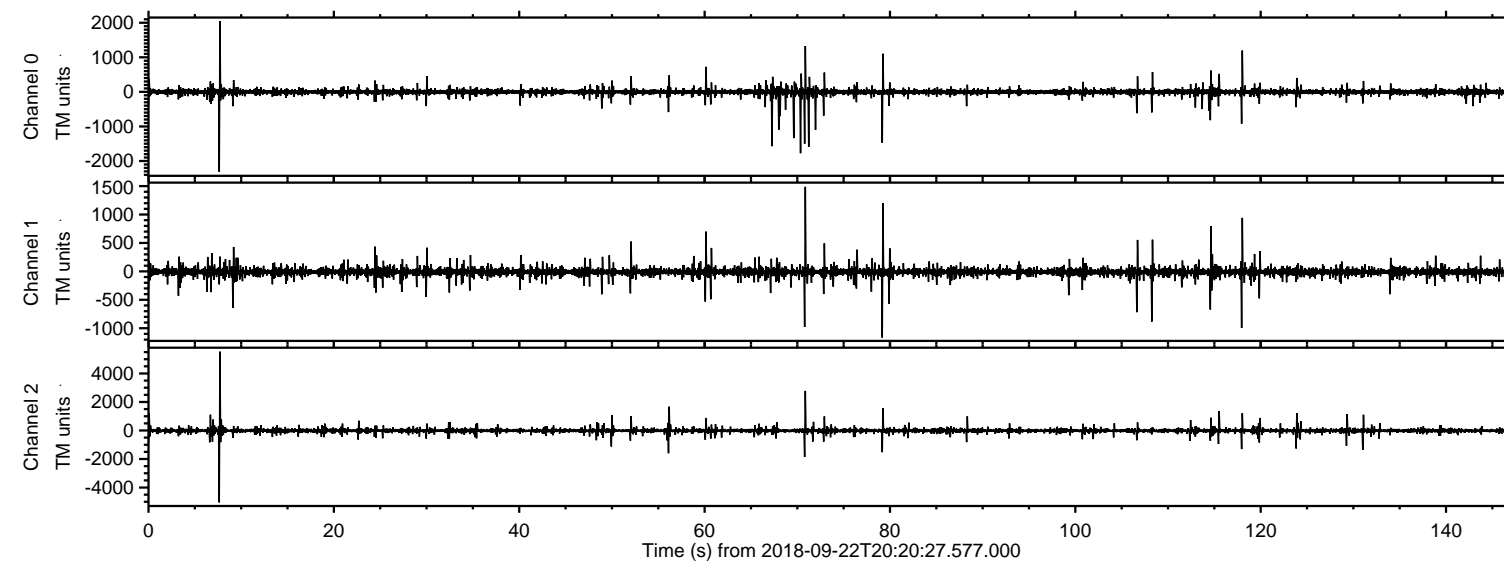
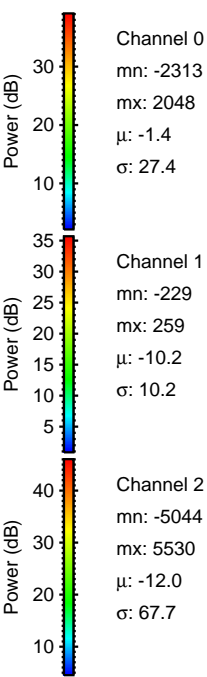
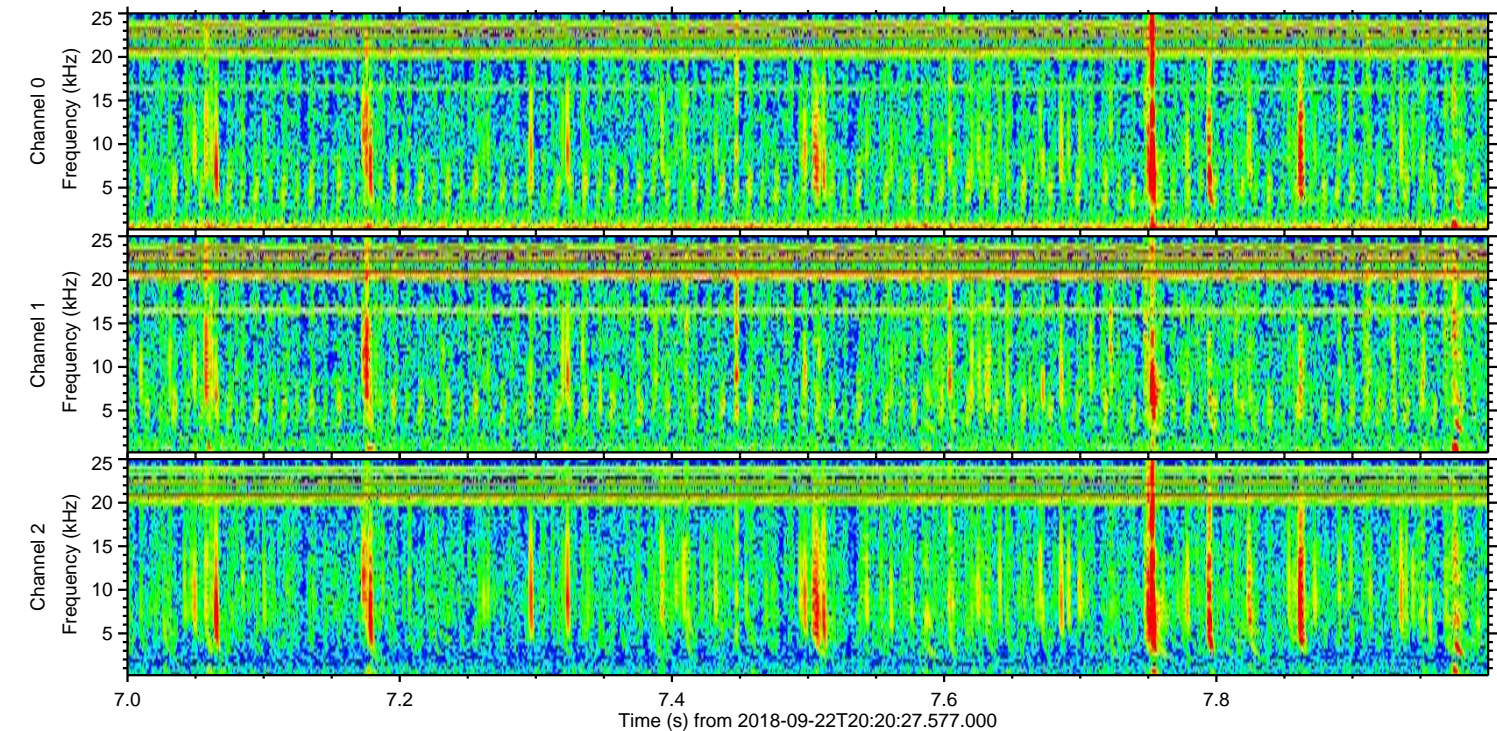
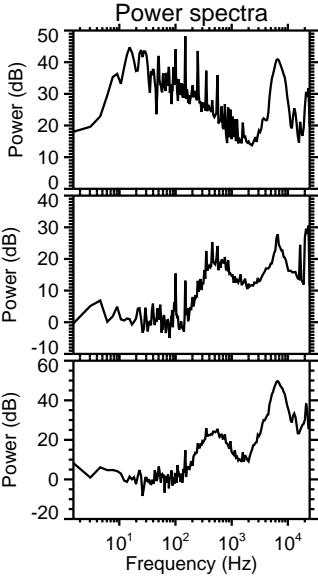
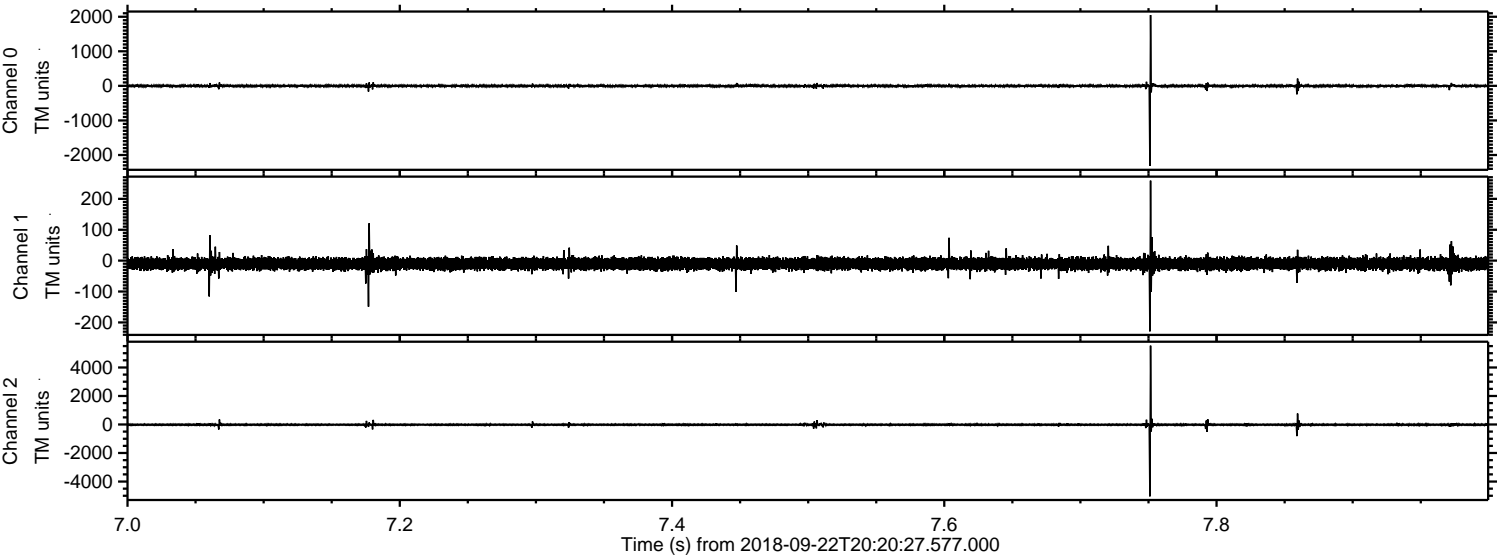

Processed Sat Sep 22 22:28:35 2018 by ELM ver.2012-10-06 from 001__elm20180922_202026__dat00.bin

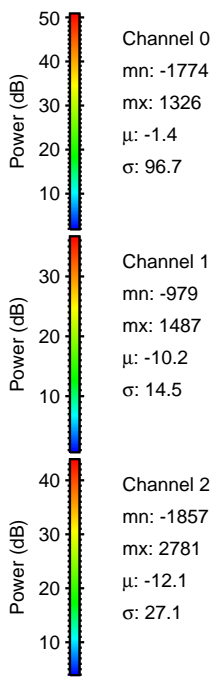
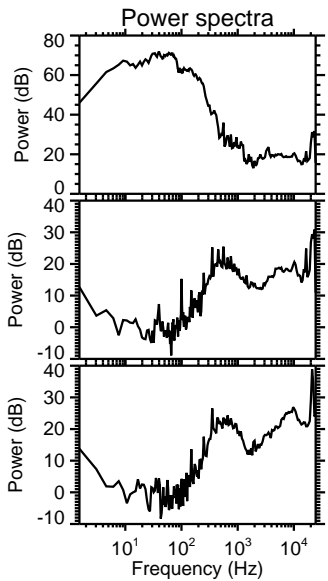
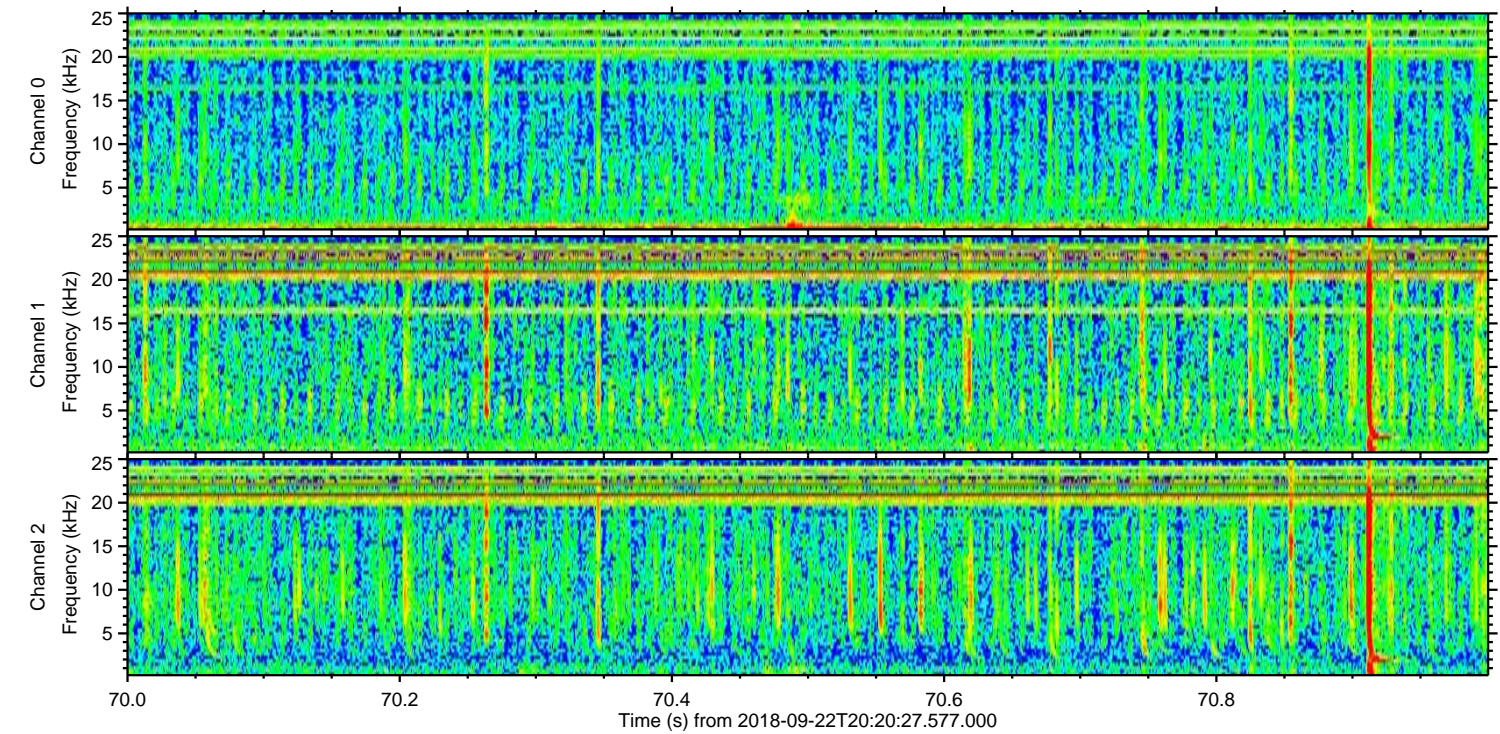
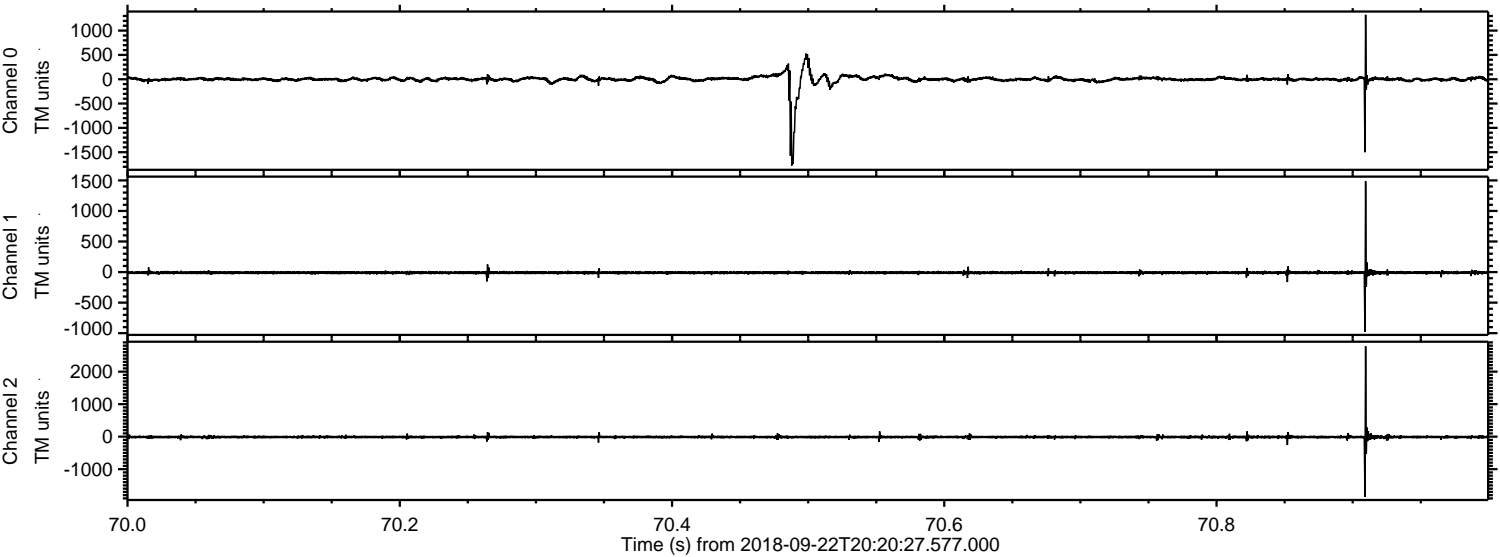

Channel 0
mn: -1774
mx: 1326
 μ : -1.4
 σ : 96.7

Channel 1
mn: -979
mx: 1487
 μ : -10.2
 σ : 14.5

Channel 2
mn: -1857
mx: 2781
 μ : -12.1
 σ : 27.1

Processed Sat Sep 22 22:28:36 2018 by ELM ver.2012-10-06 from 001__elm20180922_202026__dat00.bin

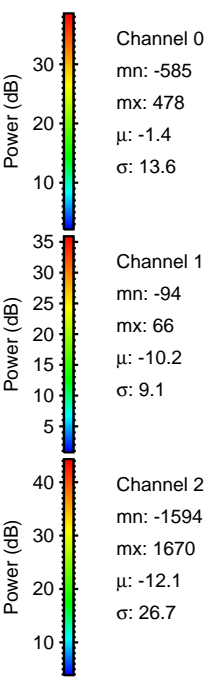
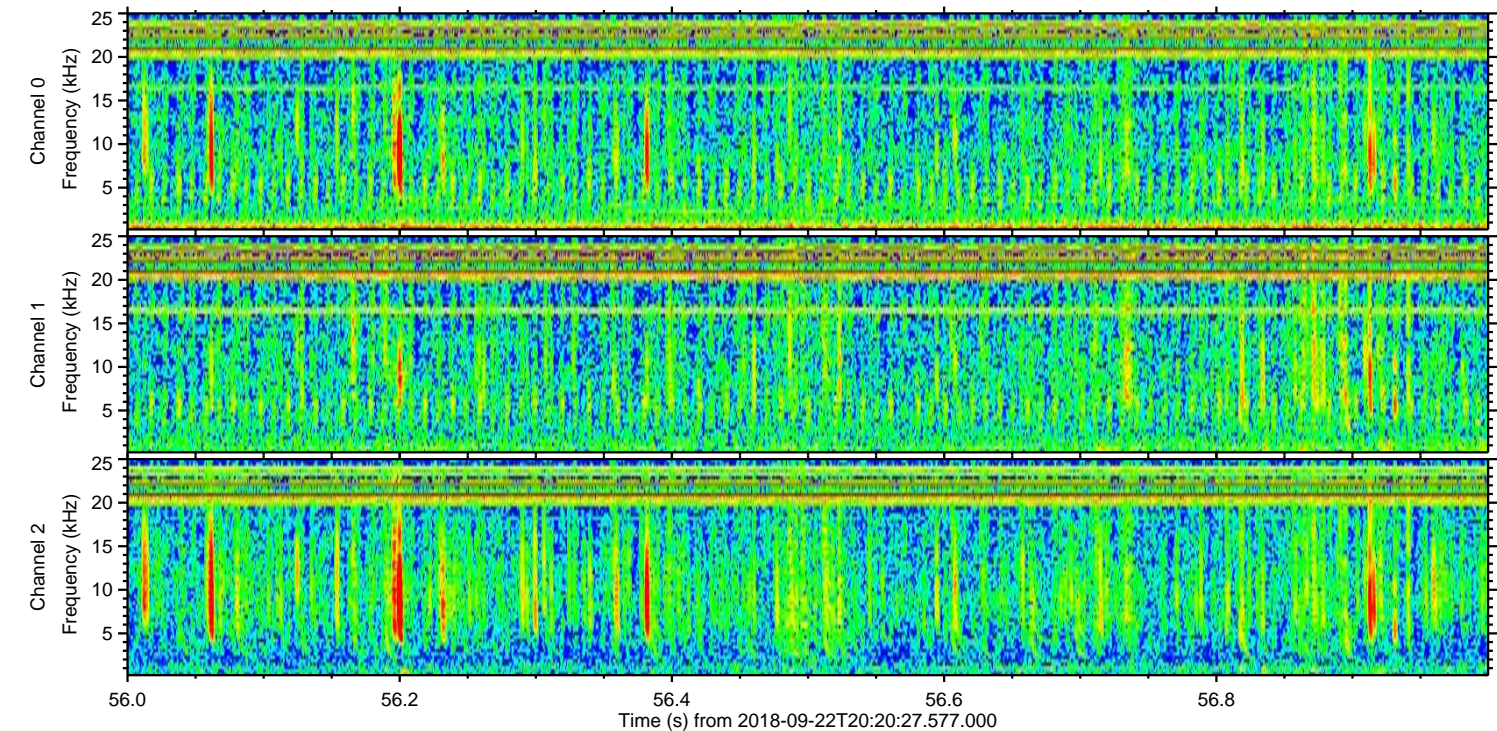
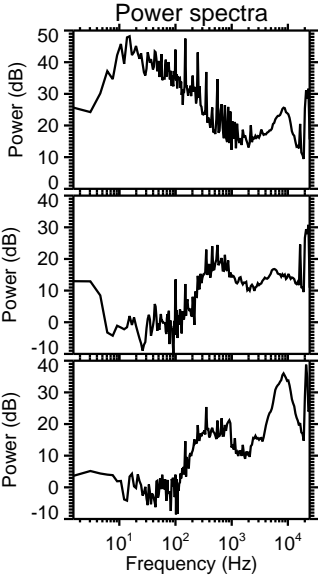
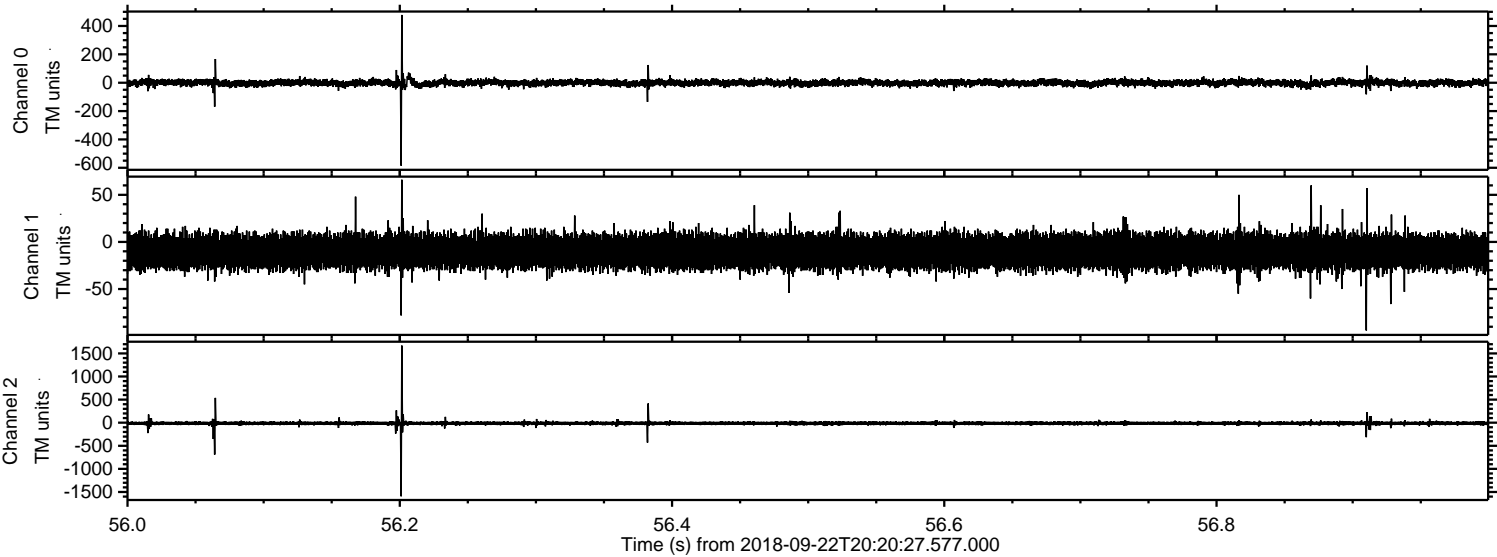

Processed Sat Sep 22 22:28:37 2018 by ELM ver.2012-10-06 from 001__elm20180922_202026__dat00.bin

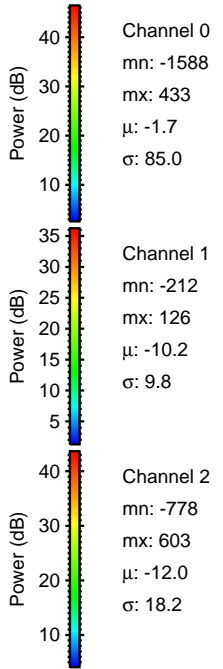
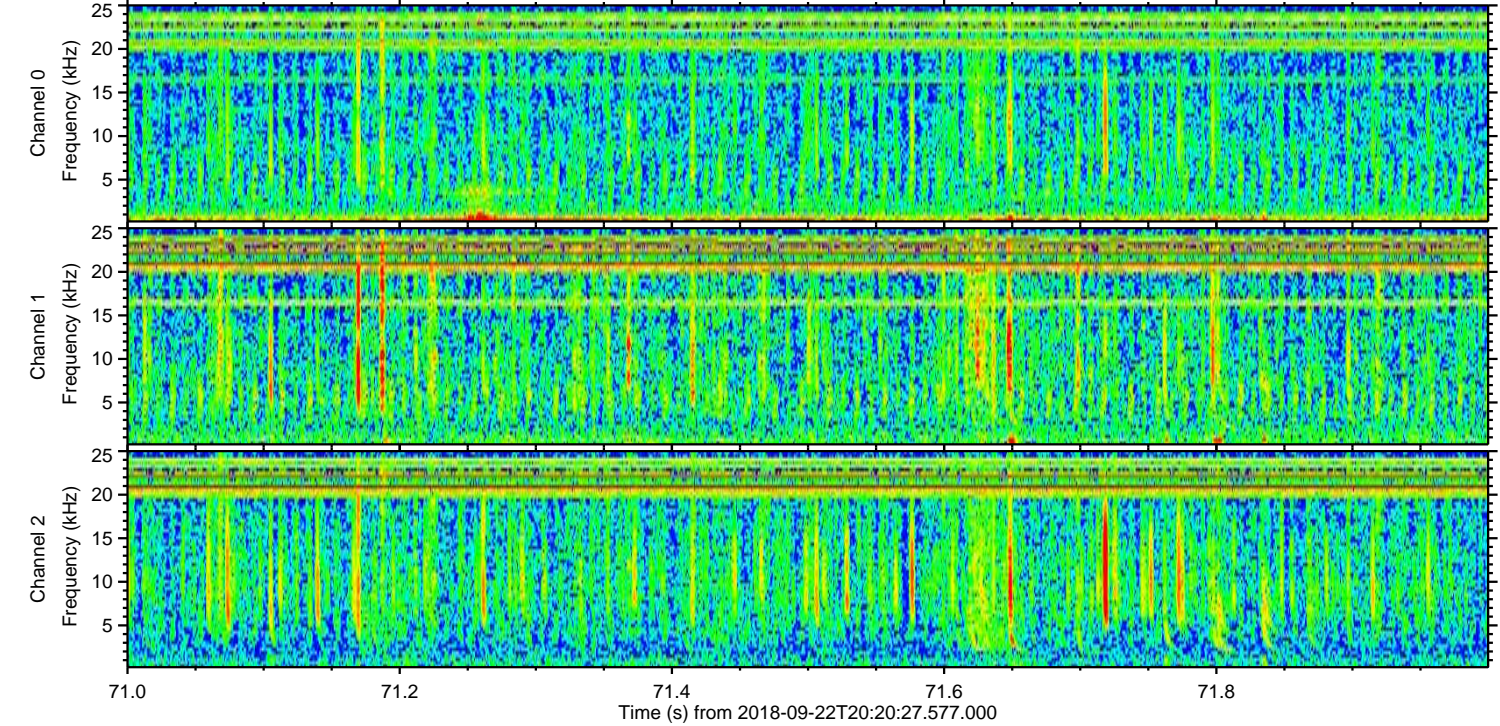
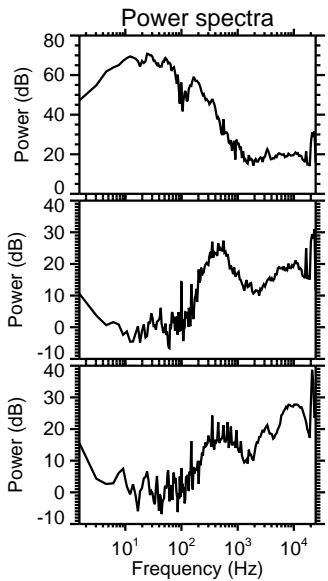
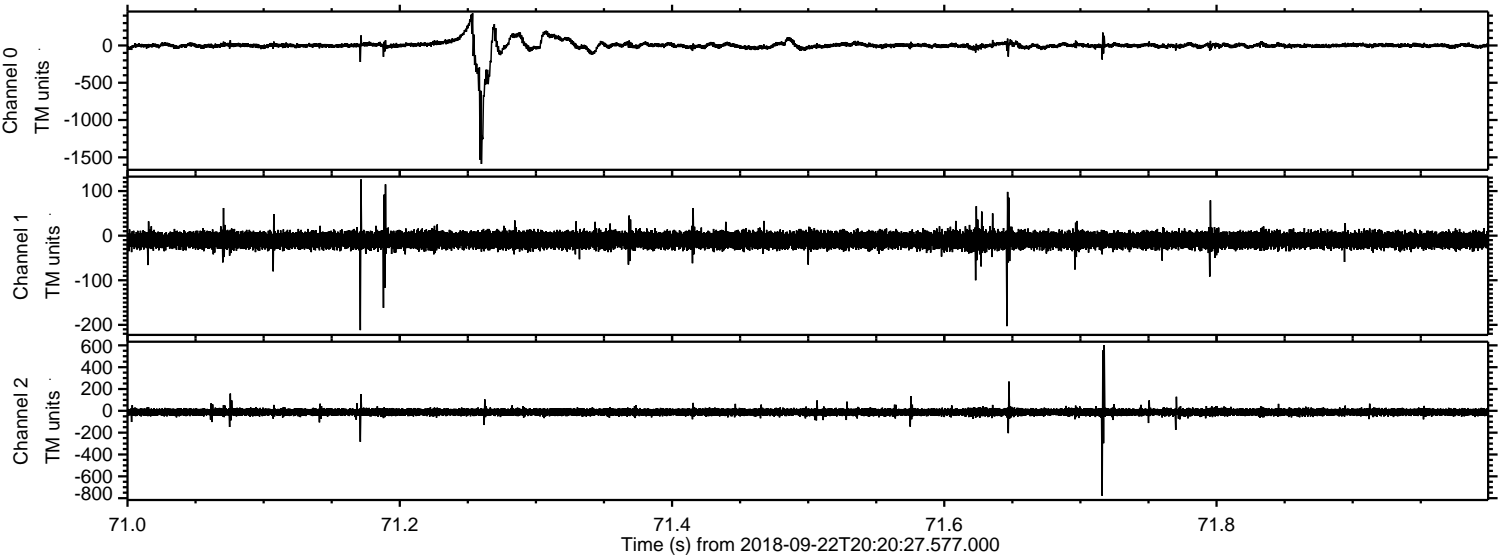

Processed Sat Sep 22 22:28:37 2018 by ELM ver.2012-10-06 from 001__elm20180922_202026__dat00.bin

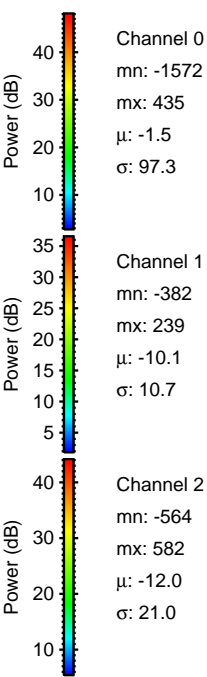
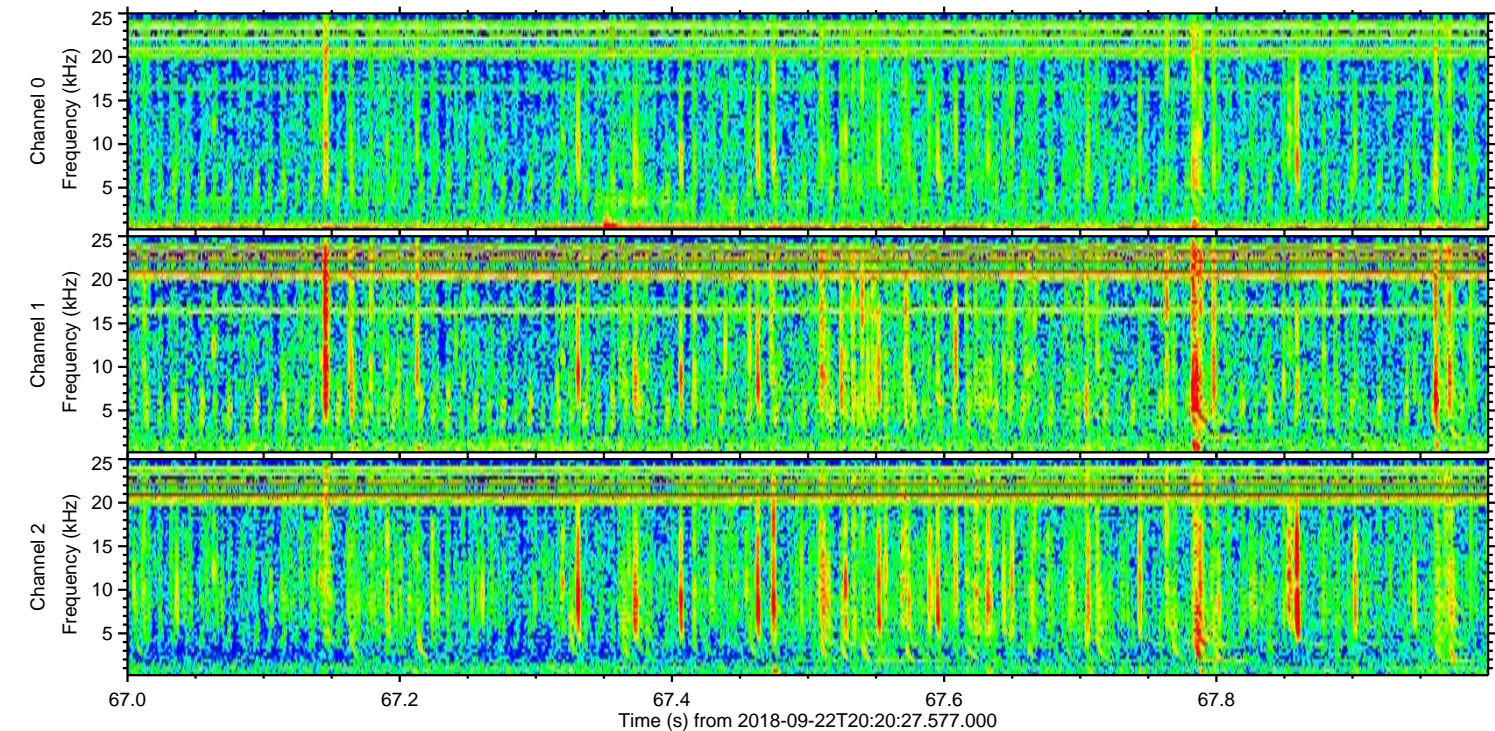
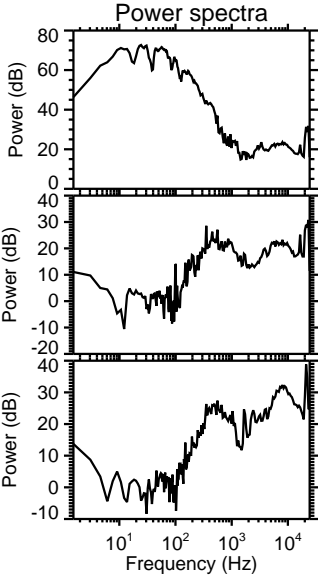
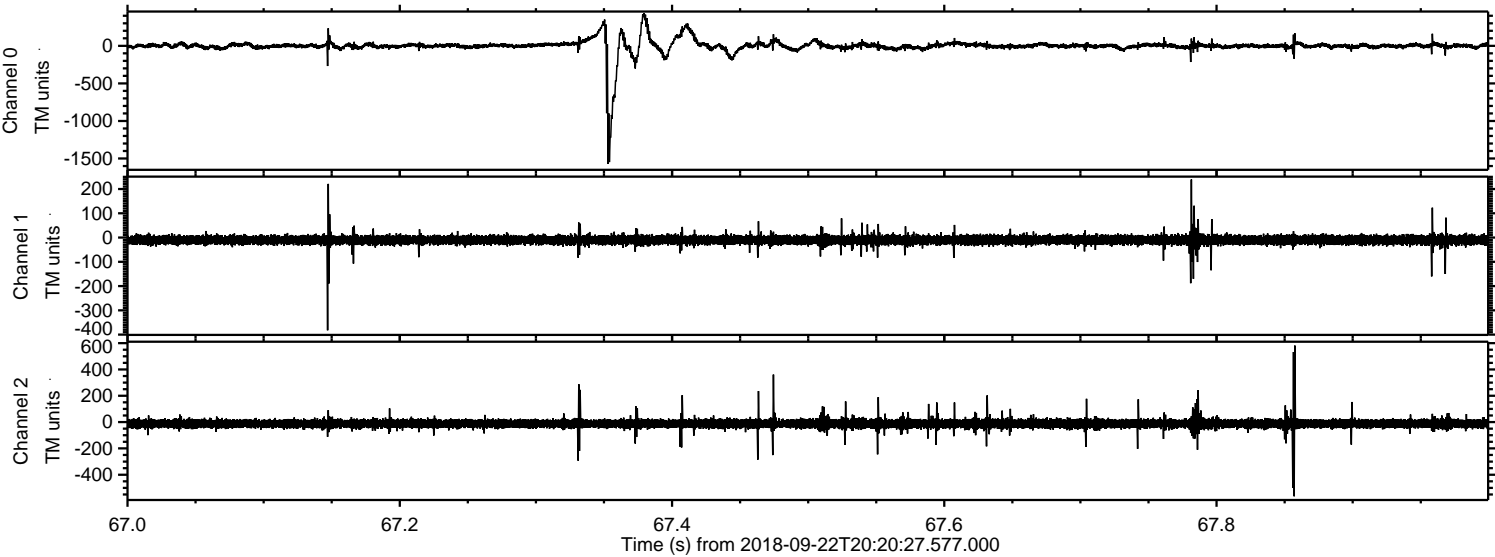

Processed Sat Sep 22 22:28:38 2018 by ELM ver.2012-10-06 from 001__elm20180922_202026__dat00.bin

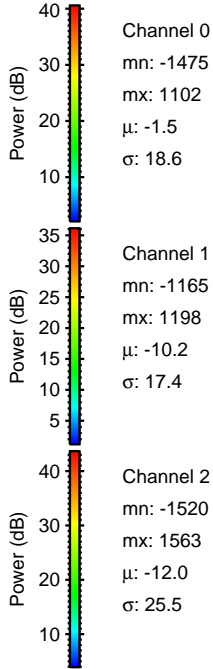
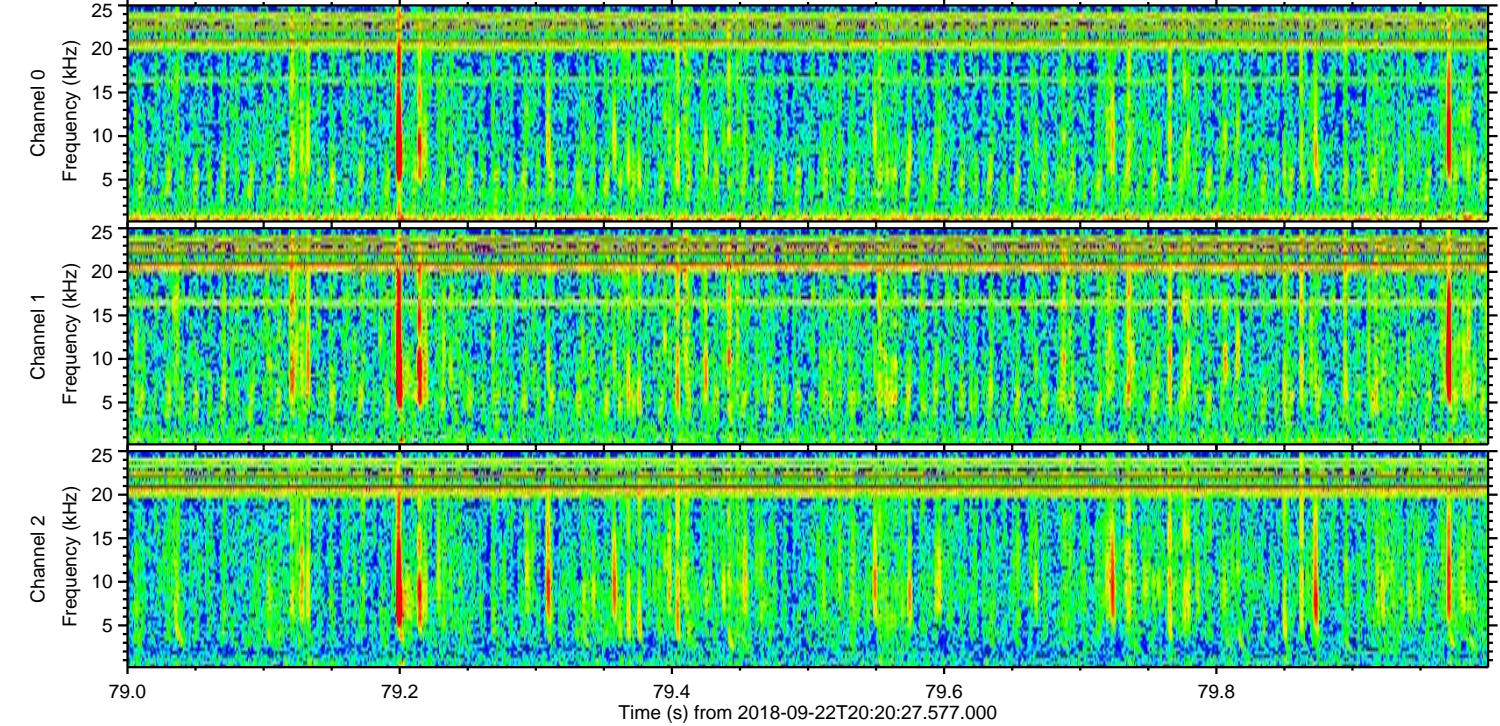
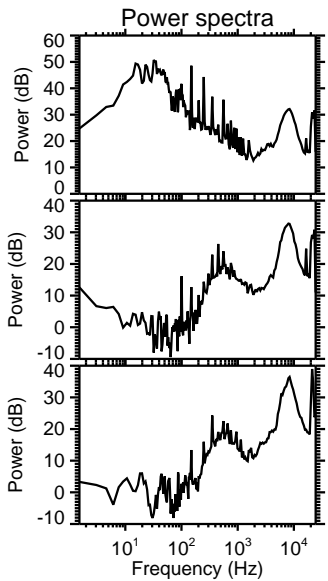
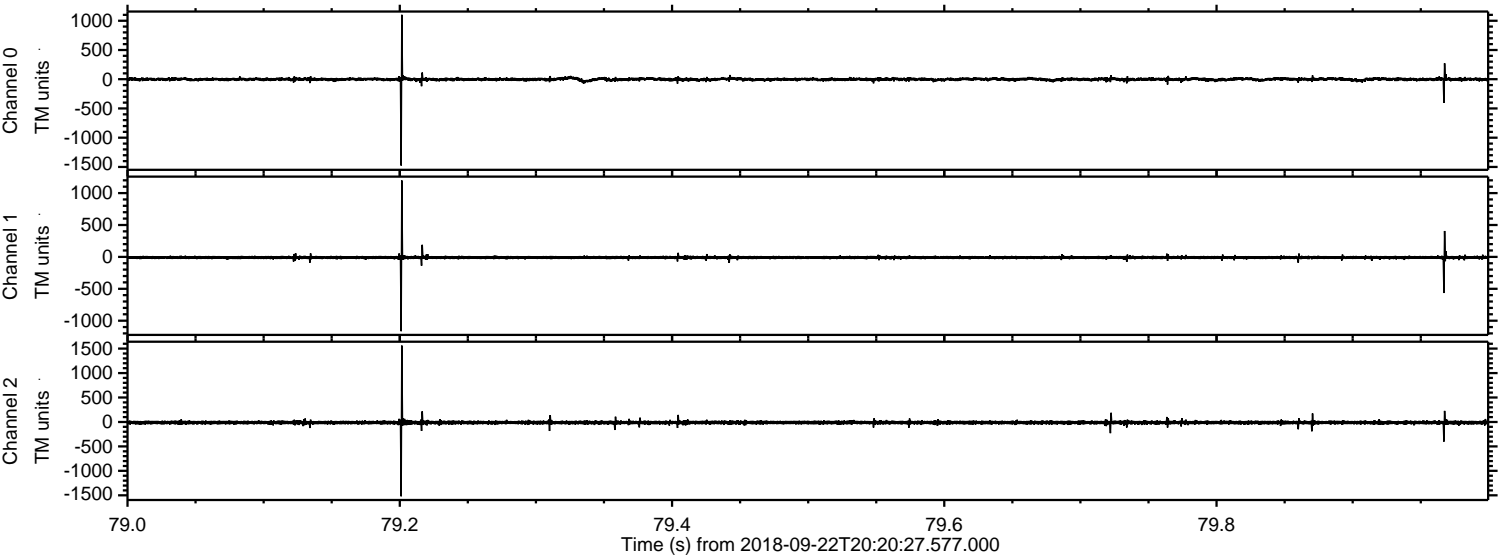

ELMAVAN 3D WAVEFORMS (Measured data sampled at 50 kHz) 51000 packets of 144 samples from 2018-09-22T20:20:27.577.000. Part 116/147

Processed Sat Sep 22 22:28:39 2018 by ELM ver.2012-10-06 from 001__elm20180922_202026__dat00.bin

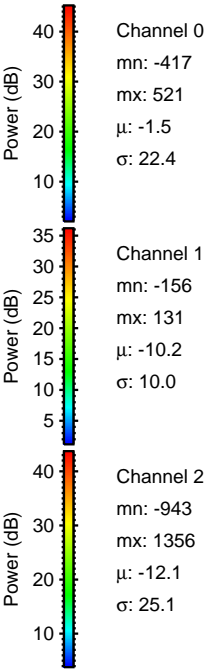
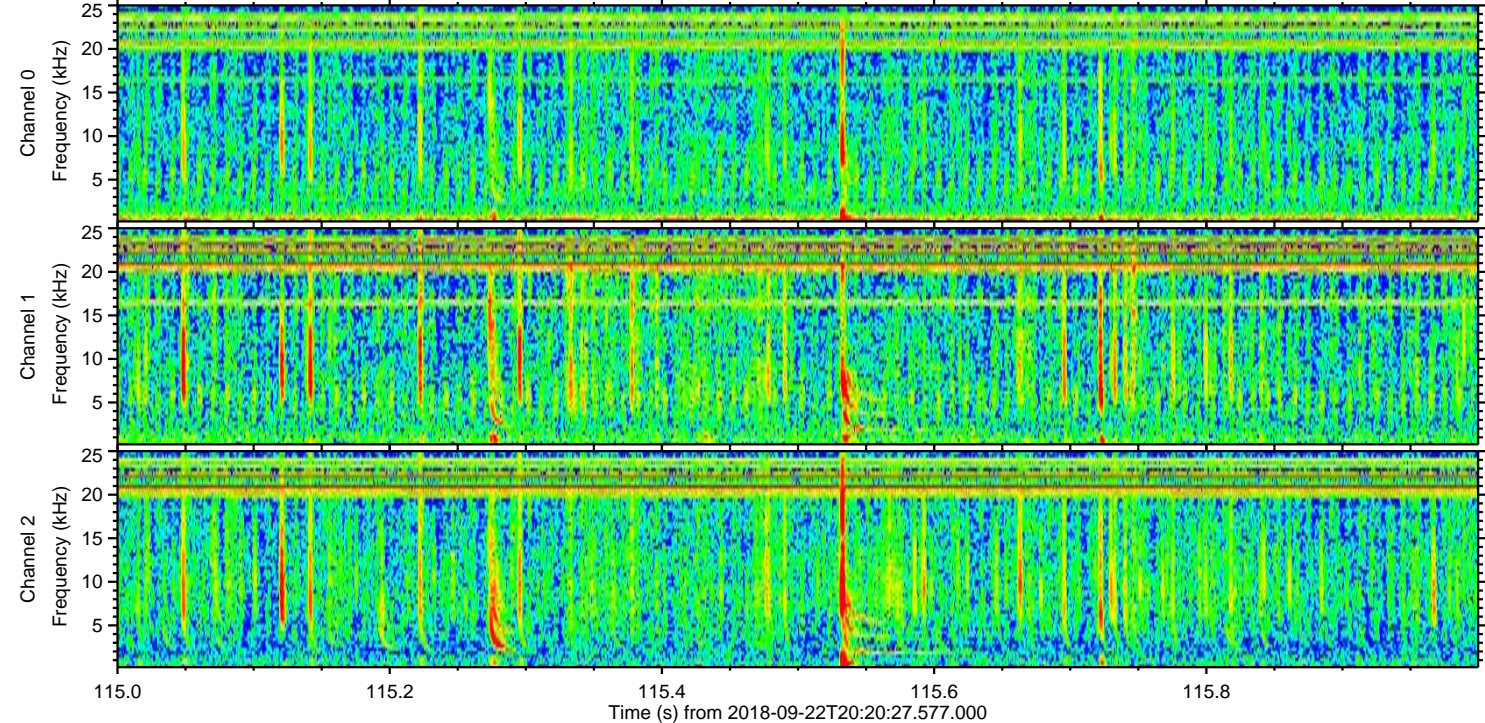
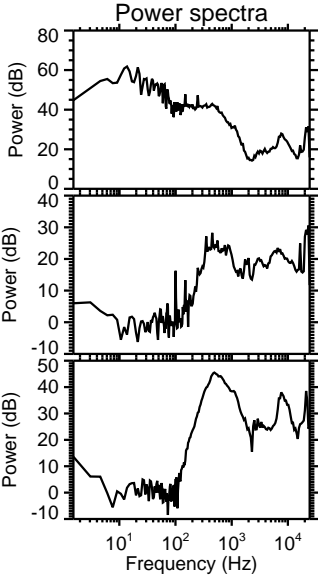
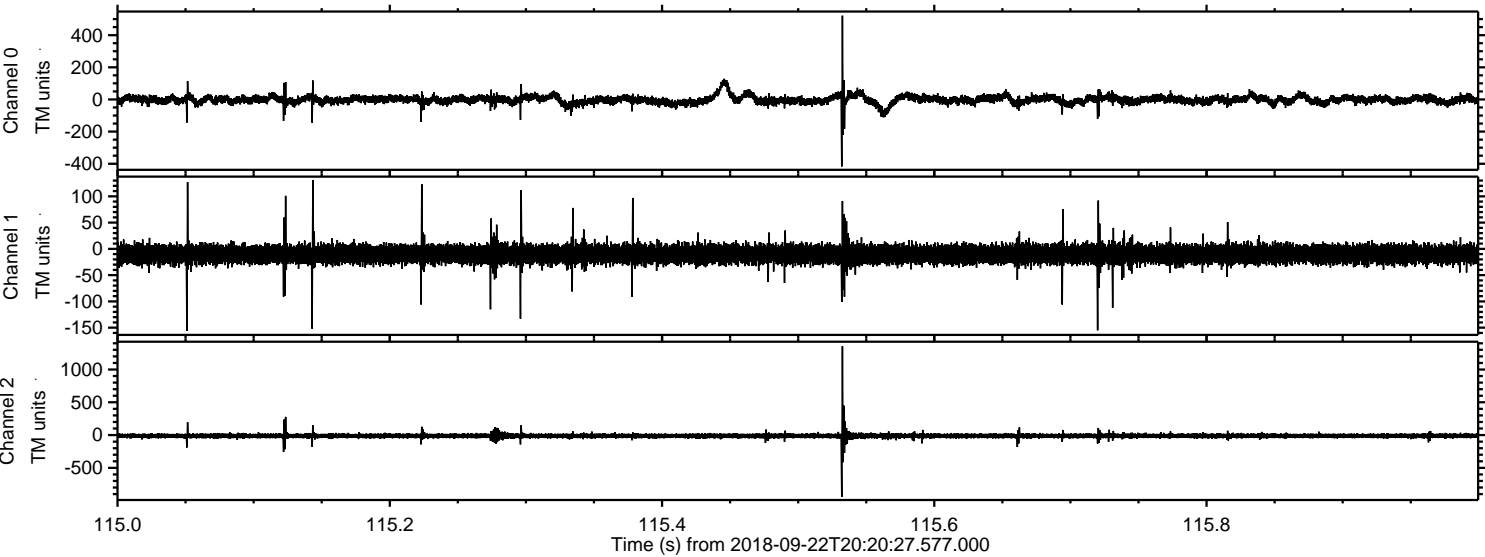

ELMAVAN 3D WAVEFORMS (Measured data sampled at 50 kHz) 51000 packets of 144 samples from 2018-09-22T20:20:27.577.000. Part 132/147

Processed Sat Sep 22 22:28:40 2018 by ELM ver.2012-10-06 from 001__elm20180922_202026__dat00.bin

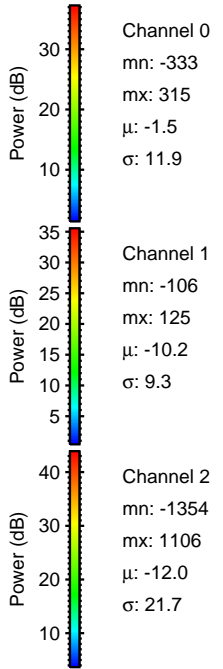
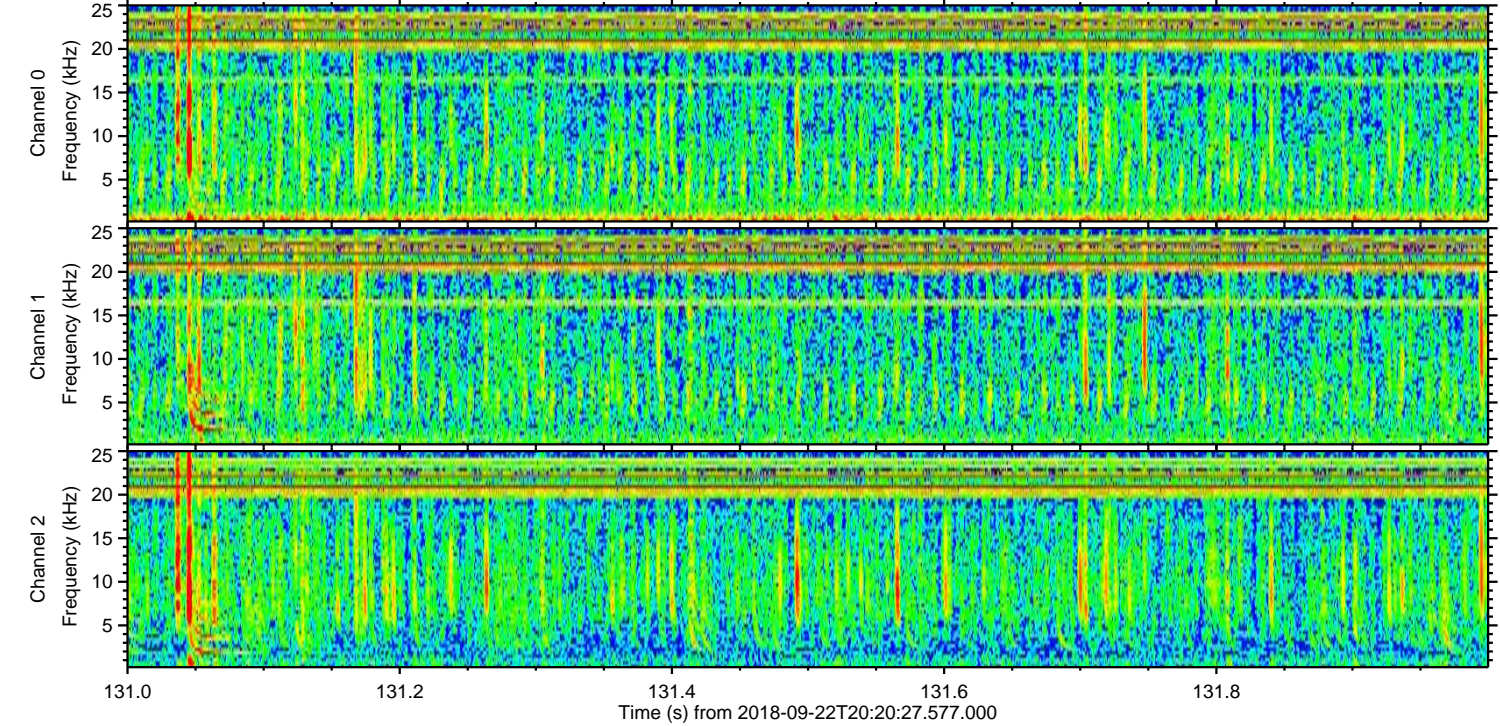
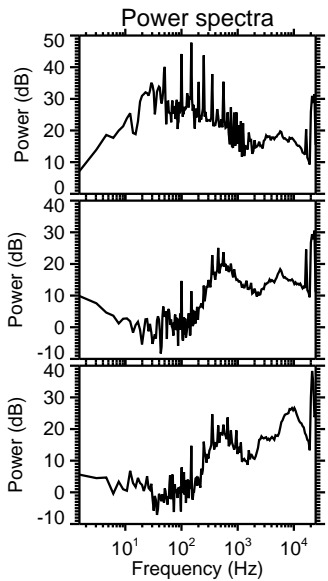
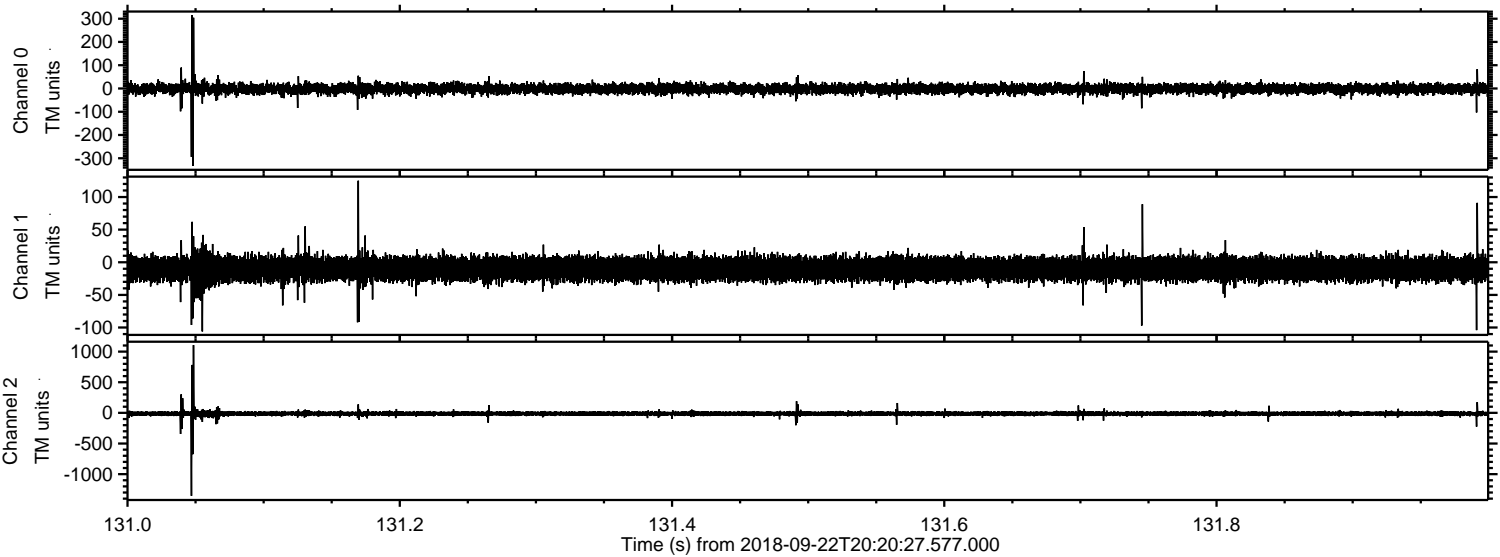

Processed Sat Sep 22 22:28:40 2018 by ELM ver.2012-10-06 from 001__elm20180922_202026__dat00.bin

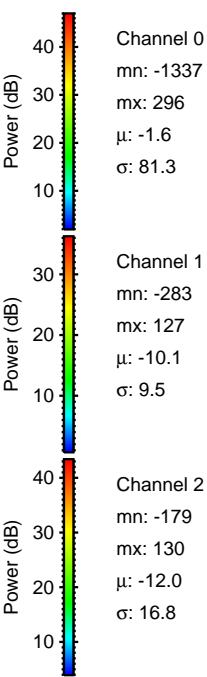
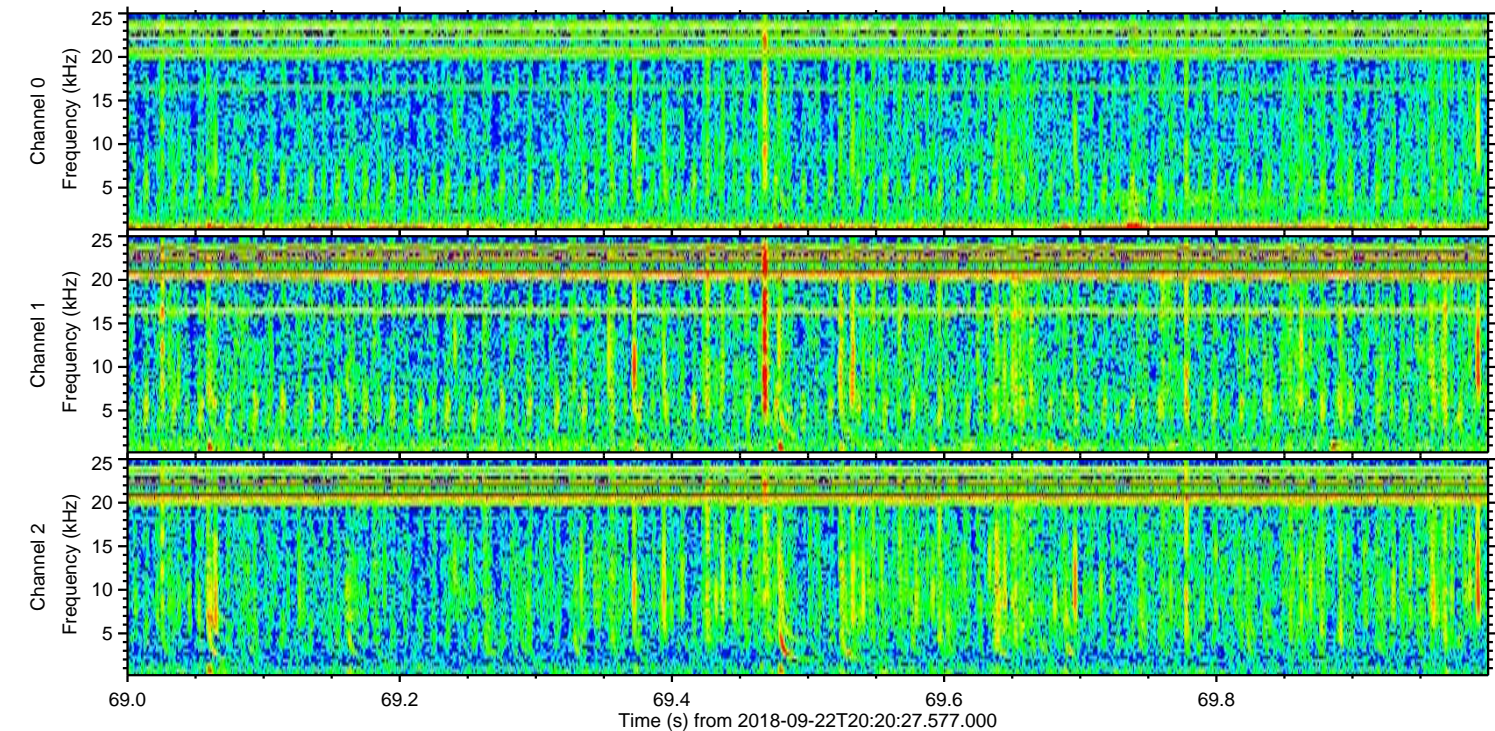
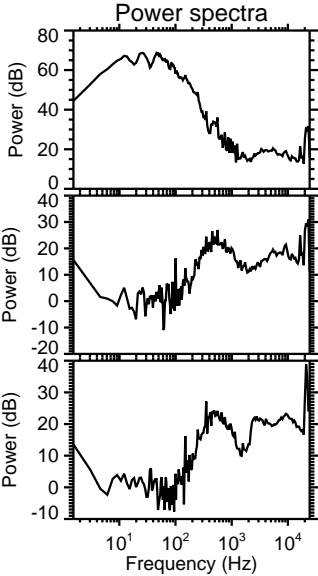
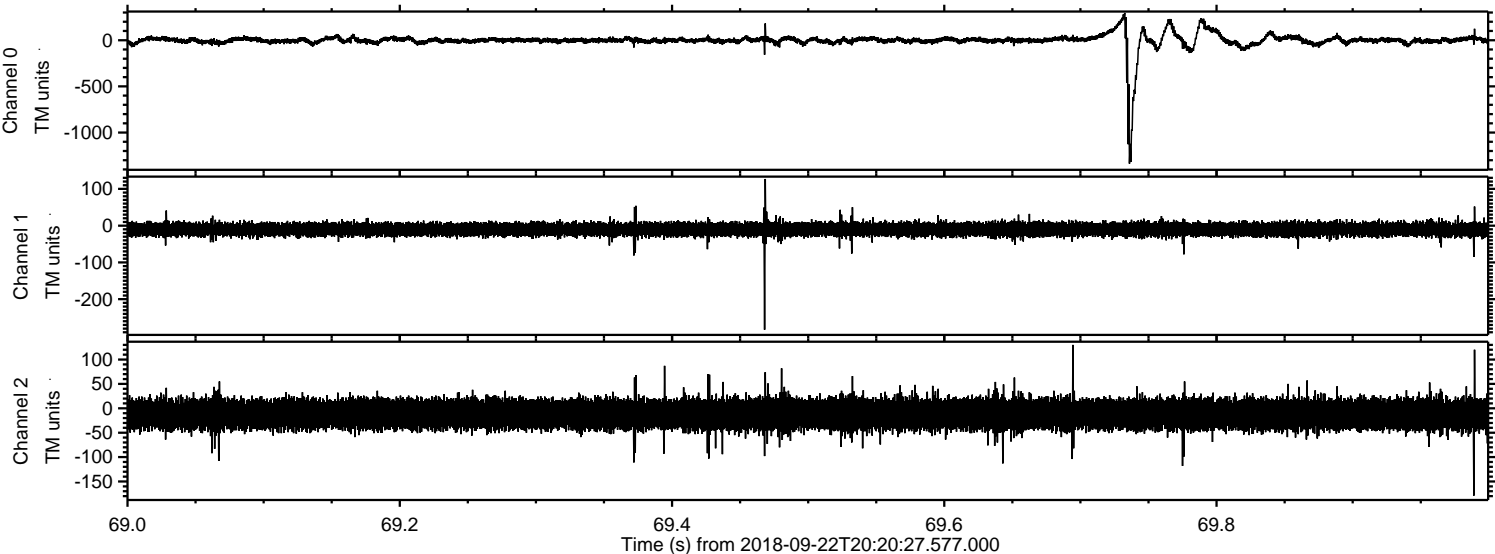

Channel 0
mn: -1337
mx: 296
 μ : -1.6
 σ : 81.3

Channel 1
mn: -283
mx: 127
 μ : -10.1
 σ : 9.5

Channel 2
mn: -179
mx: 130
 μ : -12.0
 σ : 16.8

Processed Sat Sep 22 22:28:41 2018 by ELM ver.2012-10-06 from 001__elm20180922_202026__dat00.bin

