

ELMAVAN 3D WAVEFORMS (Measured data sampled at 50 kHz) 51000 packets of 144 samples from 2018-09-20T16:53:20.664.000.

Processed Thu Sep 20 19:01:12 2018 by ELM ver.2012-10-06 from 001__elm20180920_165319__dat00.bin

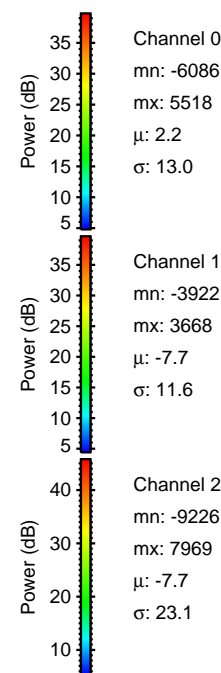

Processed Thu Sep 20 19:01:19 2018 by ELM ver.2012-10-06 from 001__elm20180920_165319__dat00.bin

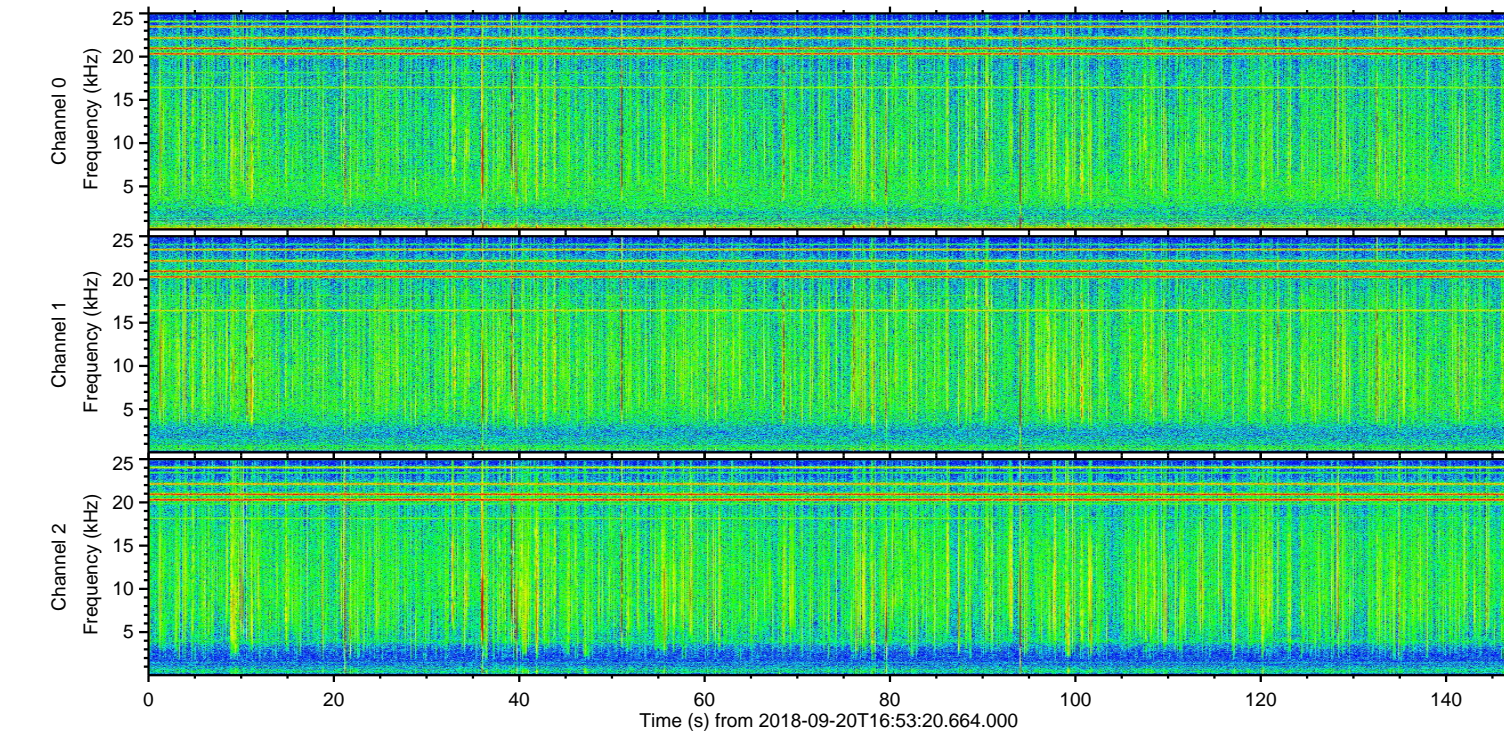
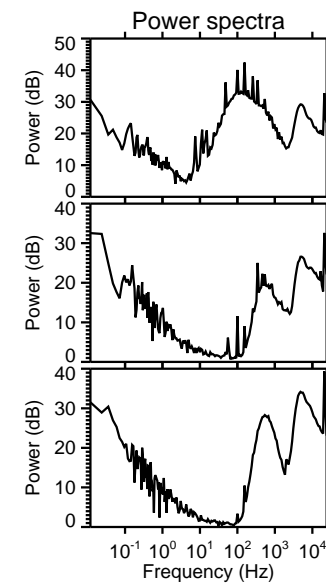
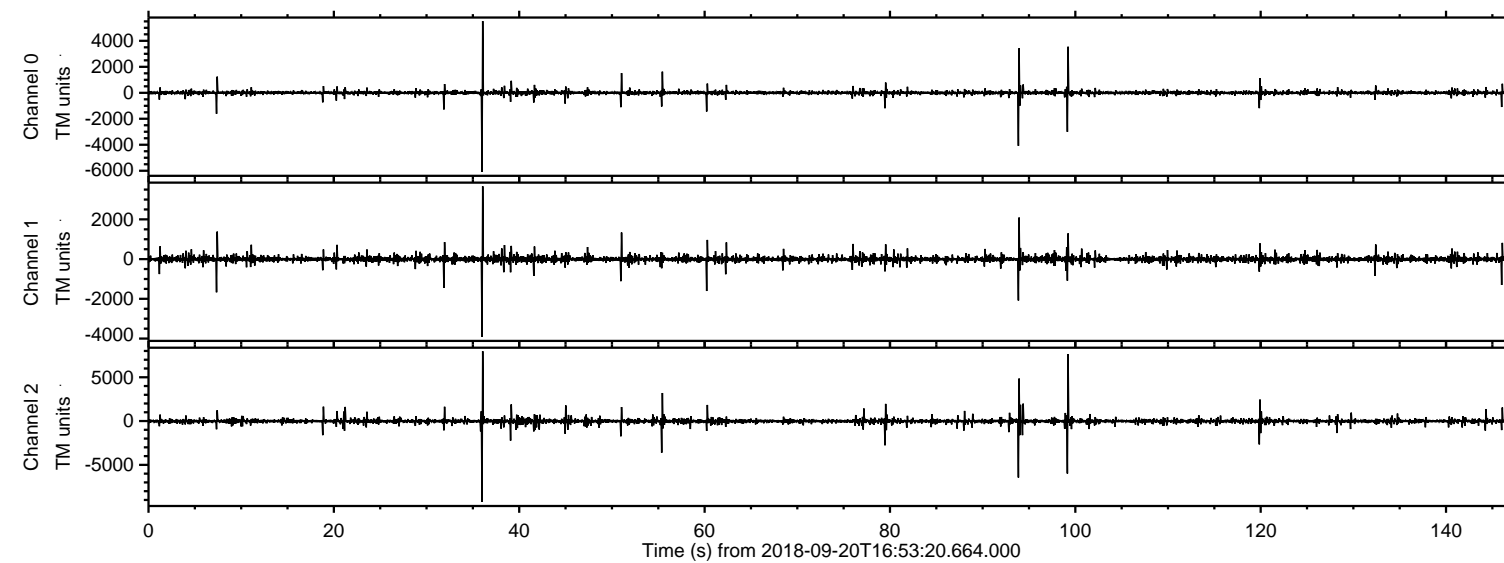
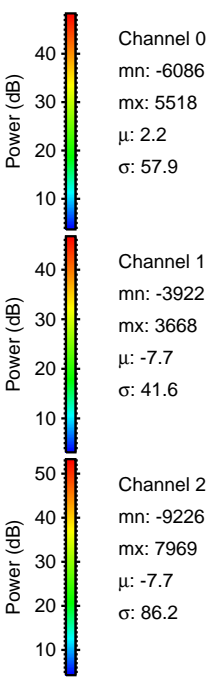
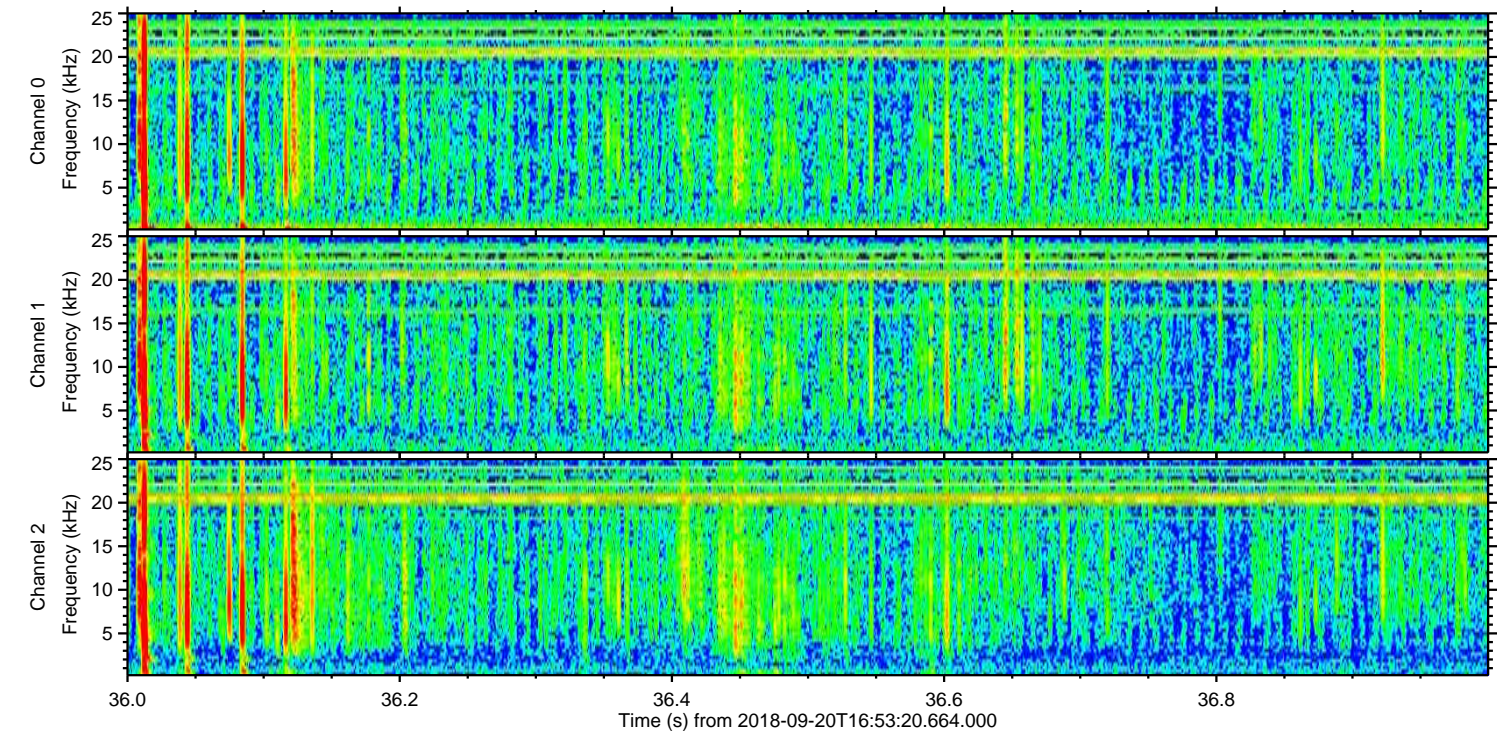
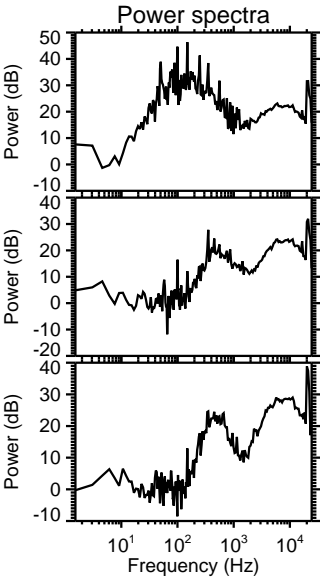
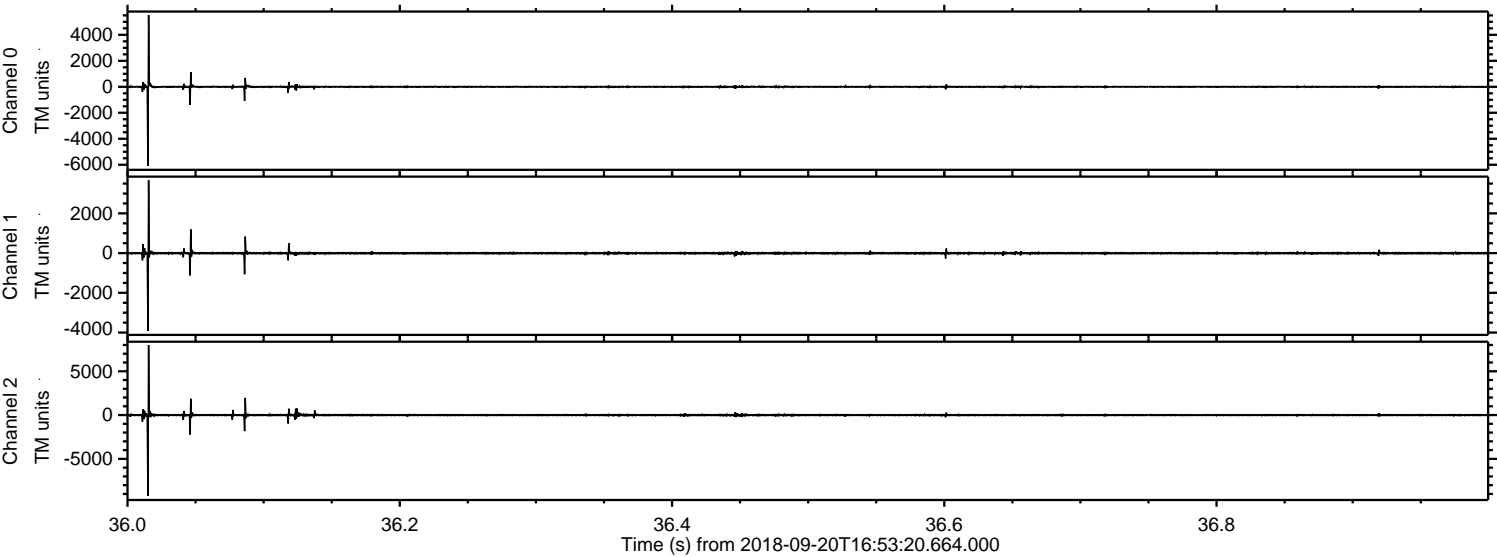

ELMAVAN 3D WAVEFORMS (Measured data sampled at 50 kHz) 51000 packets of 144 samples from 2018-09-20T16:53:20.664.000. Part 100/147

Processed Thu Sep 20 19:01:19 2018 by ELM ver.2012-10-06 from 001__elm20180920_165319__dat00.bin

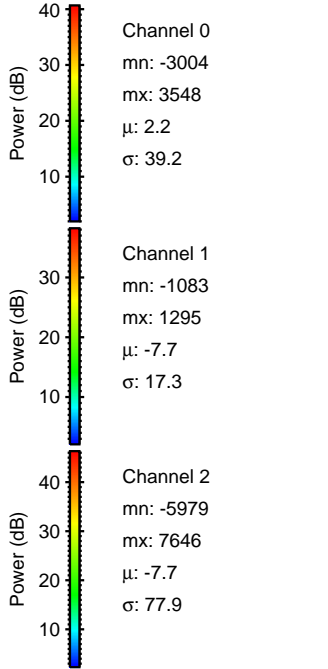
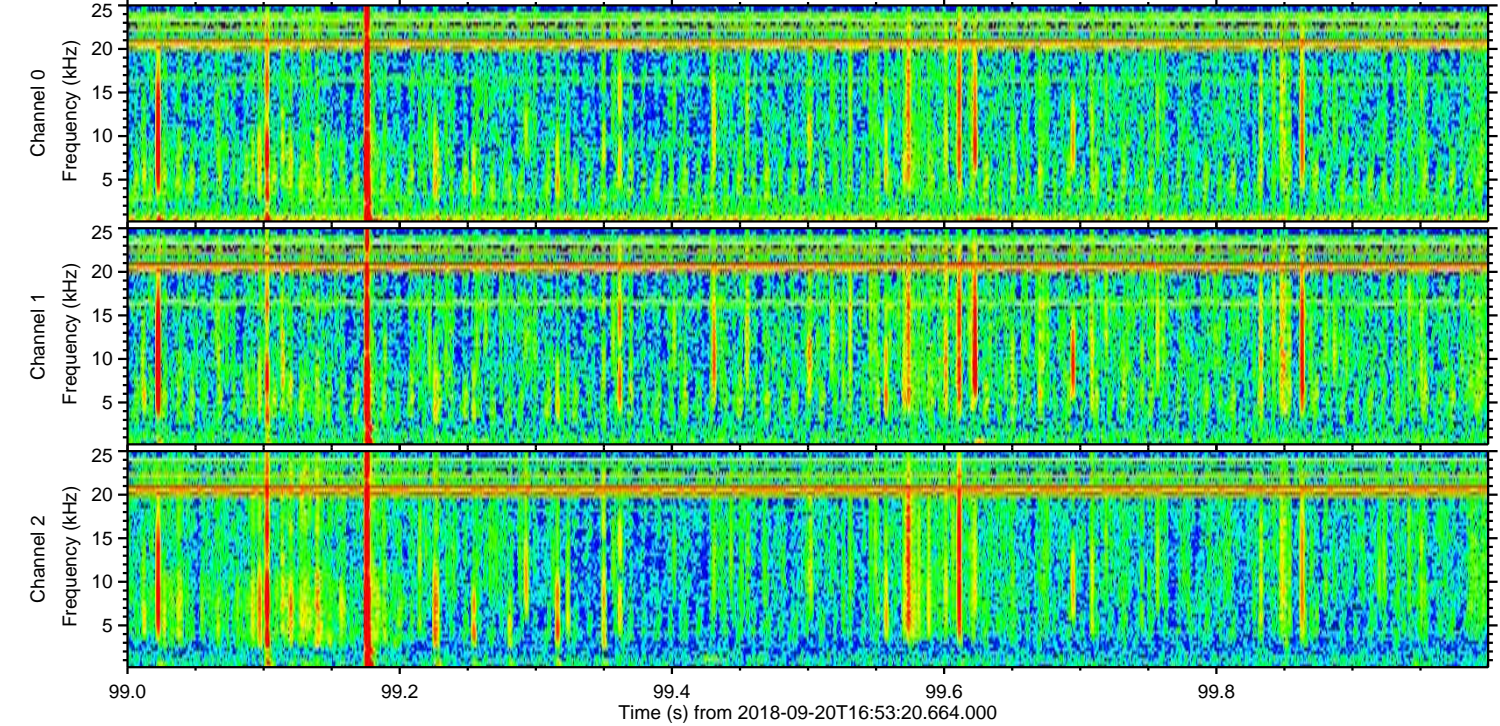
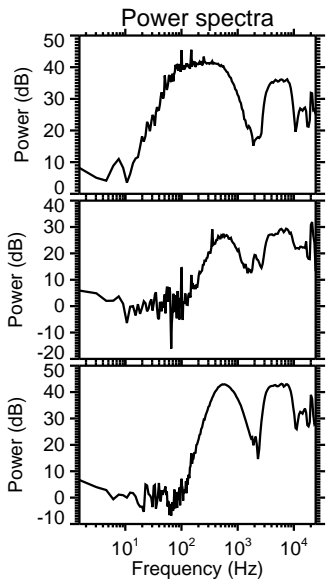
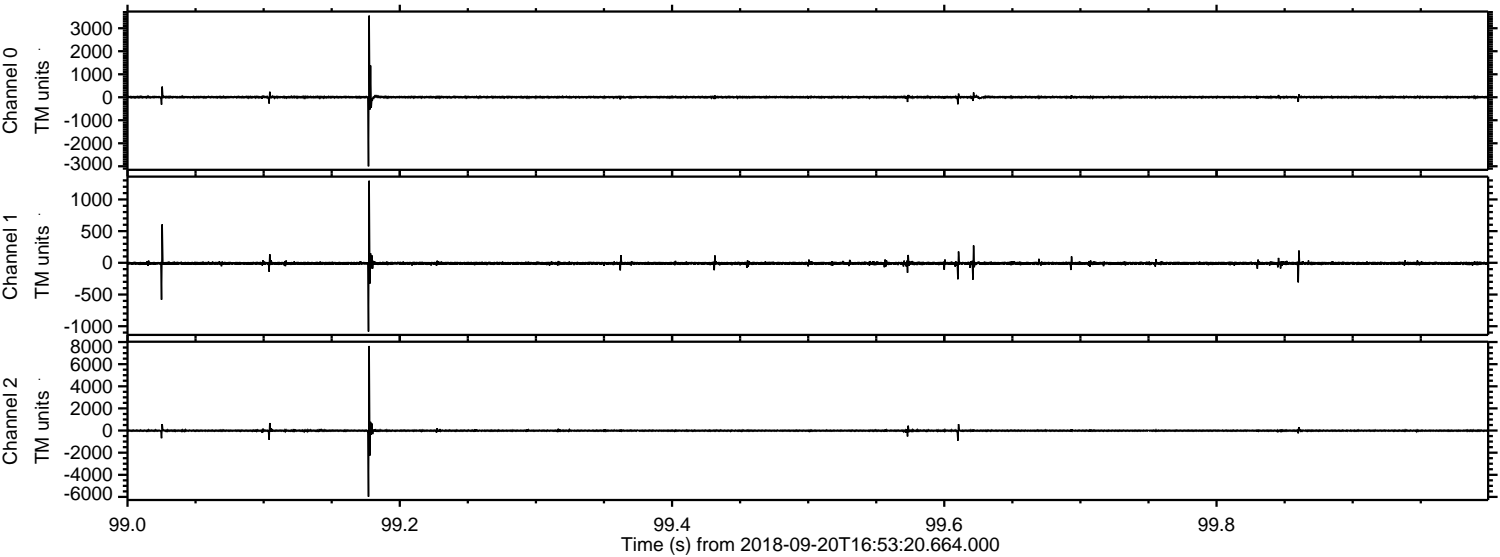

Processed Thu Sep 20 19:01:20 2018 by ELM ver.2012-10-06 from 001__elm20180920_165319__dat00.bin

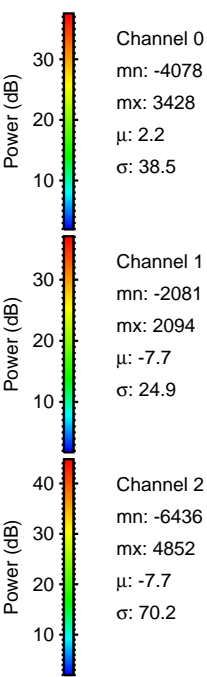
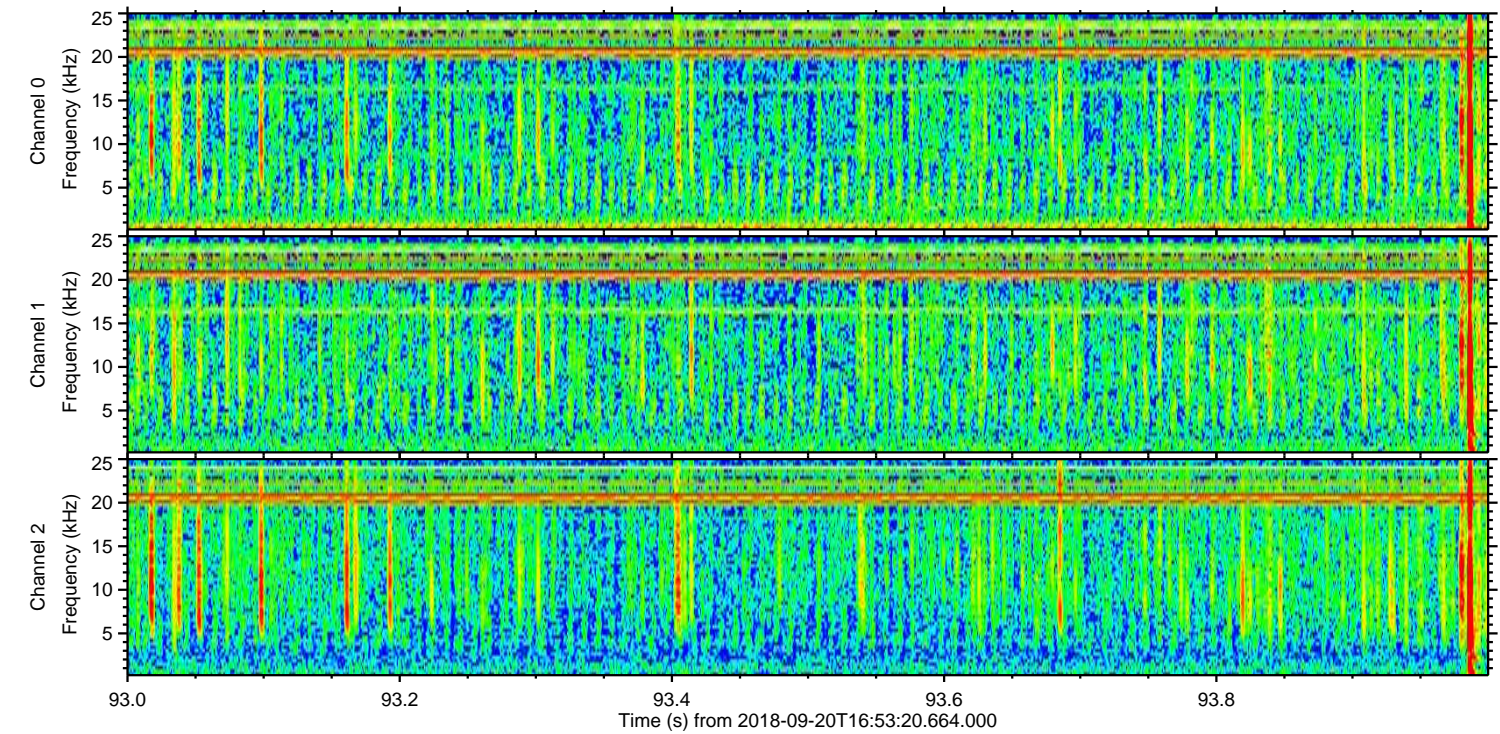
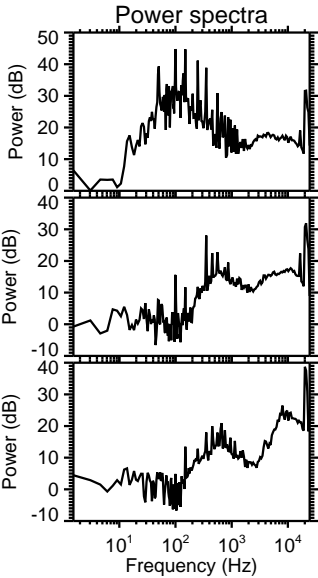
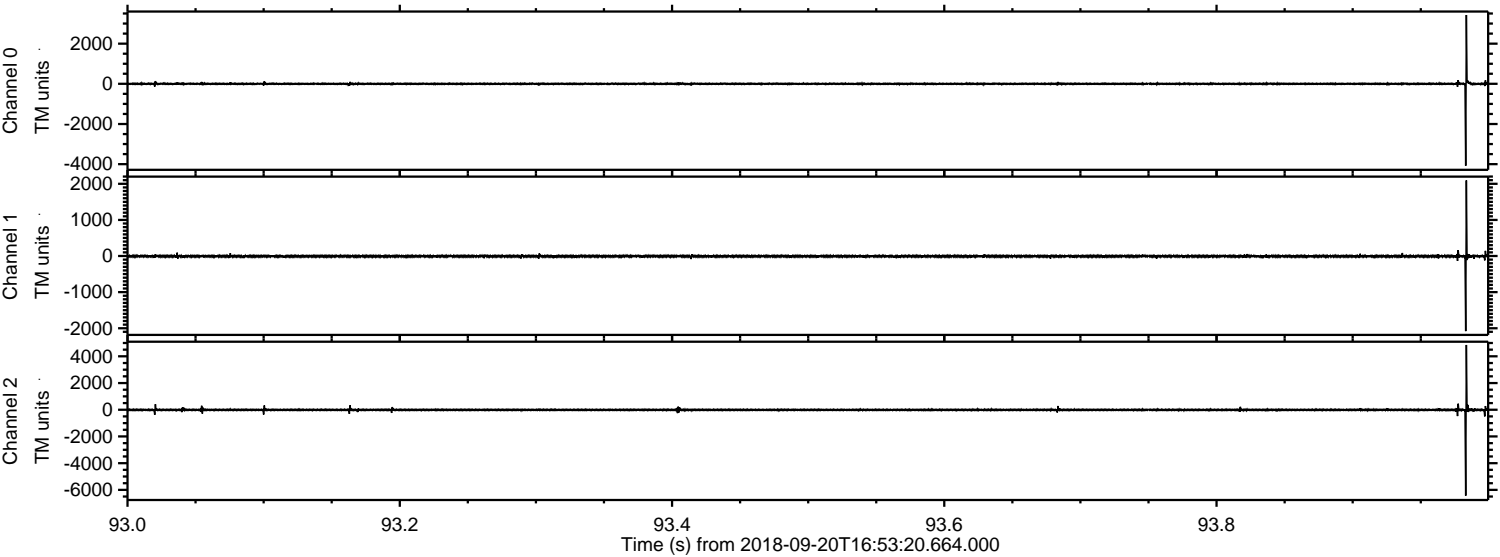

Processed Thu Sep 20 19:01:21 2018 by ELM ver.2012-10-06 from 001__elm20180920_165319__dat00.bin

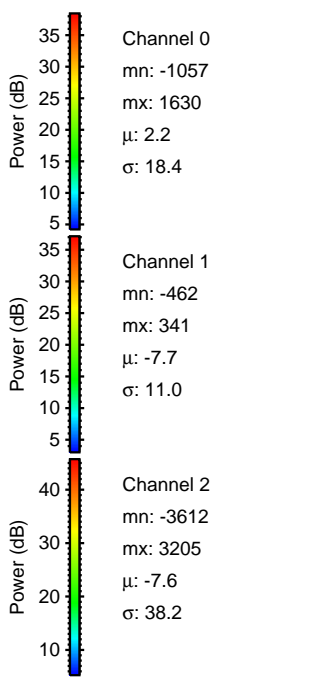
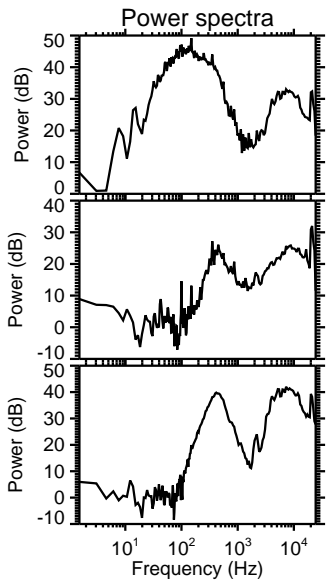
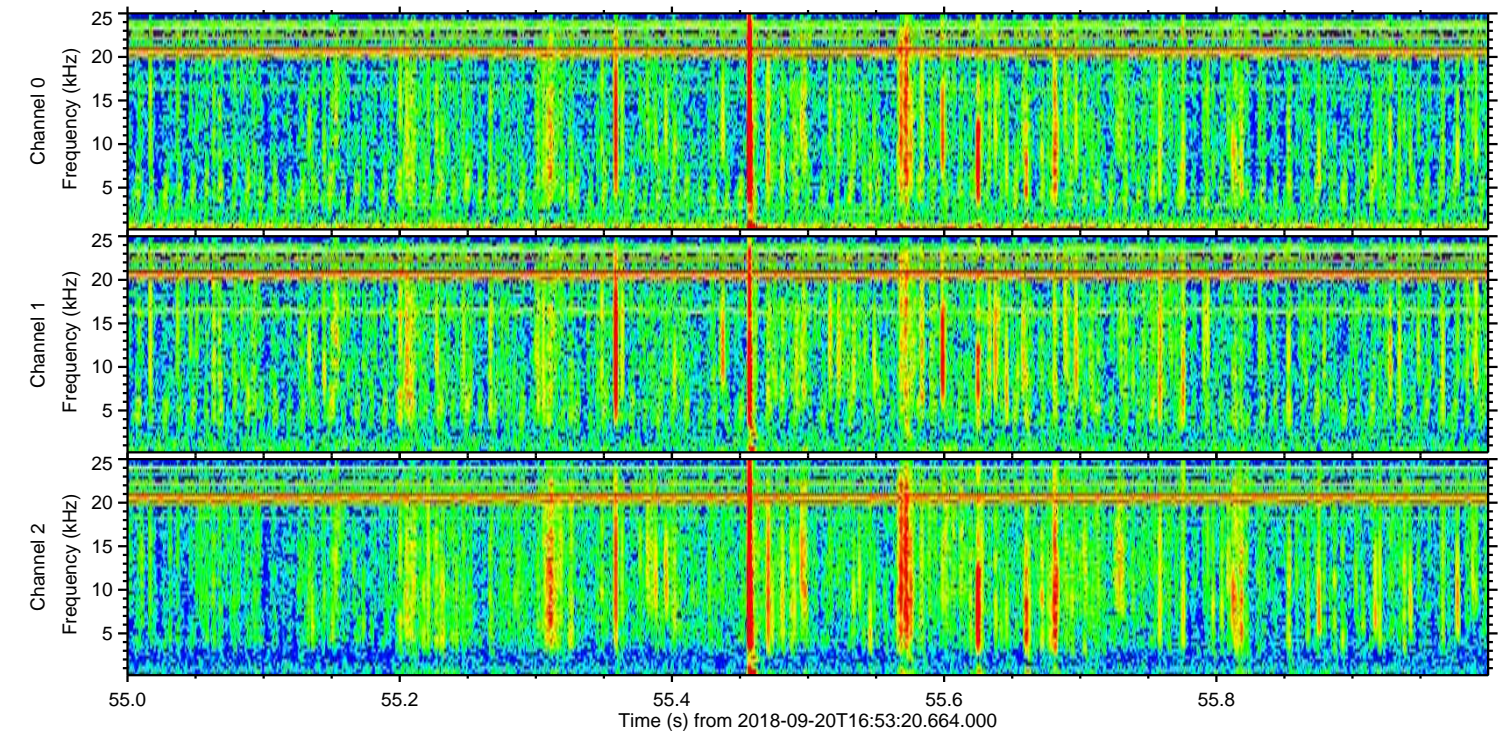
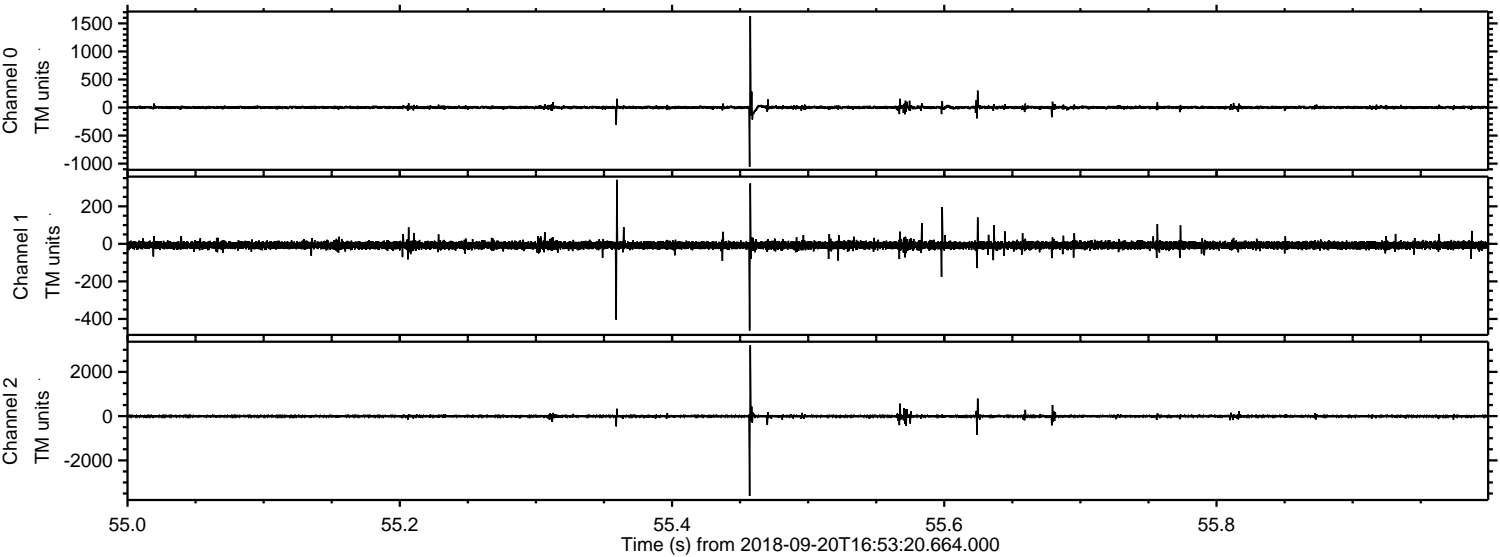

Processed Thu Sep 20 19:01:21 2018 by ELM ver.2012-10-06 from 001__elm20180920_165319__dat00.bin

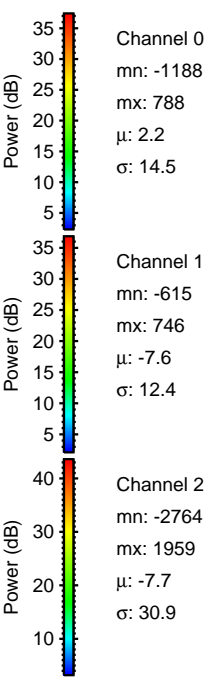
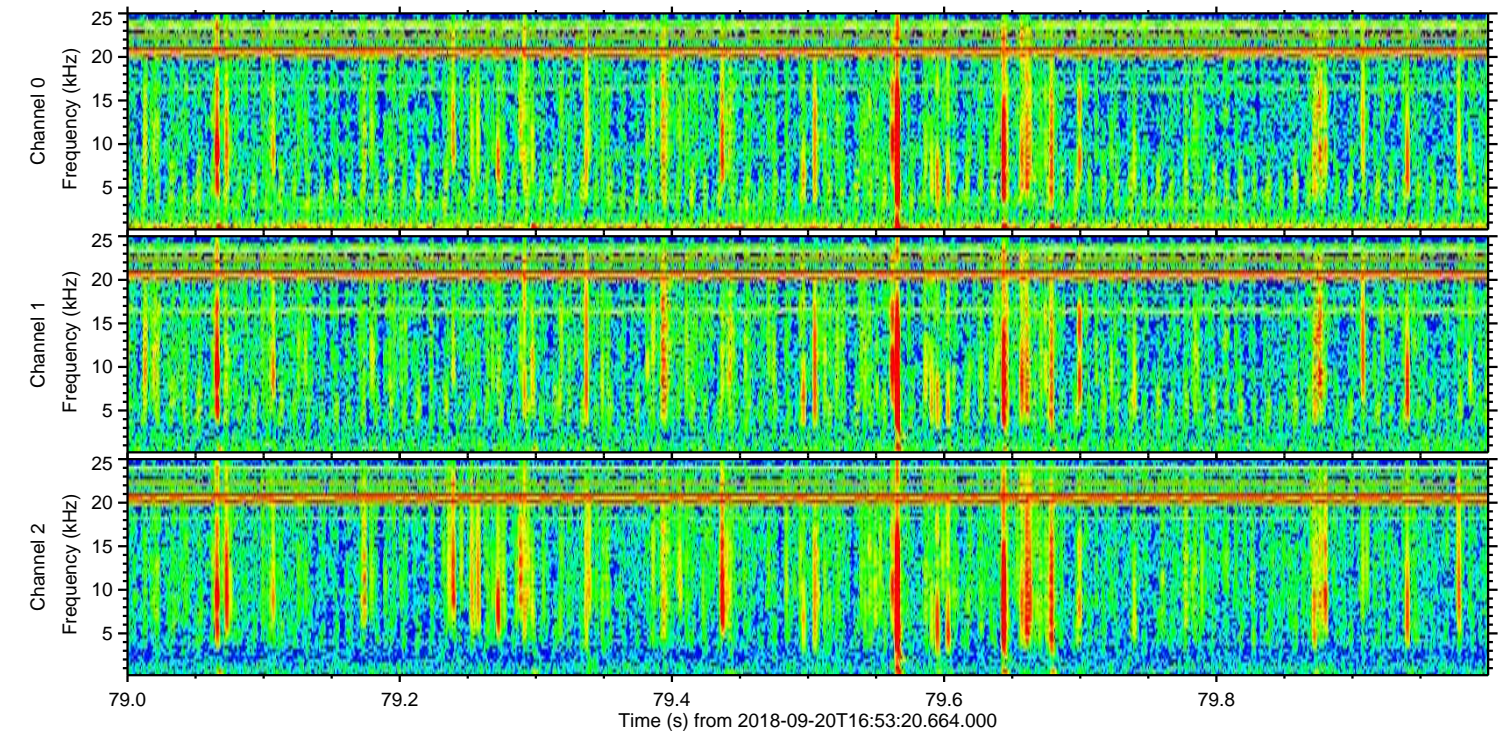
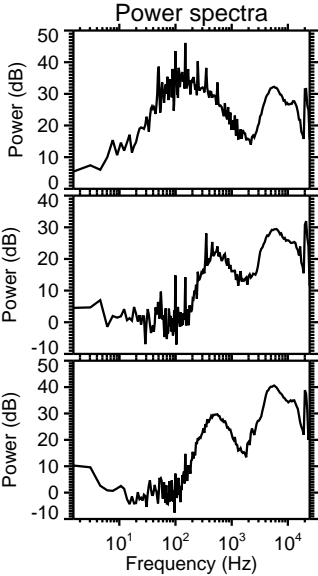
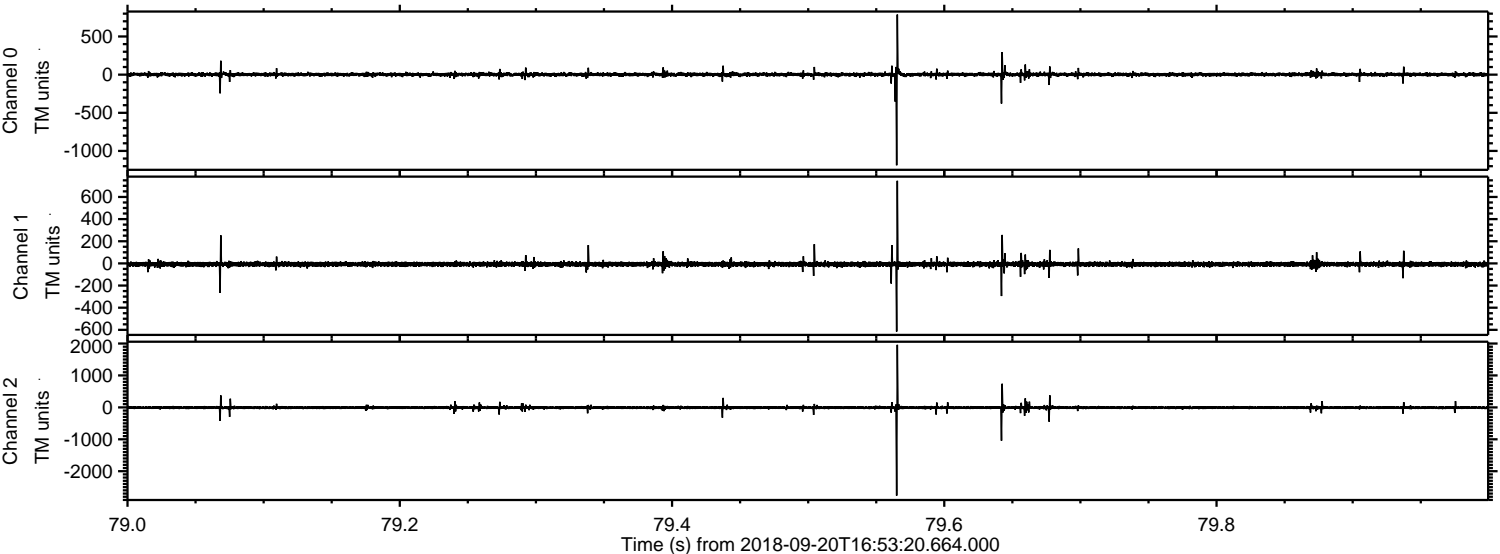

ELMAVAN 3D WAVEFORMS (Measured data sampled at 50 kHz) 51000 packets of 144 samples from 2018-09-20T16:53:20.664.000. Part 120/147

Processed Thu Sep 20 19:01:22 2018 by ELM ver.2012-10-06 from 001__elm20180920_165319__dat00.bin

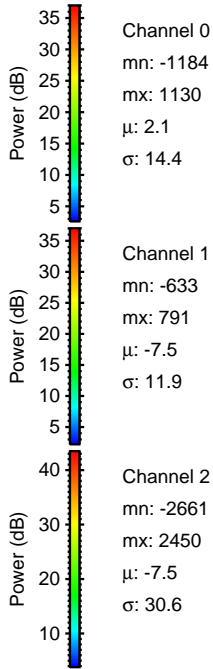
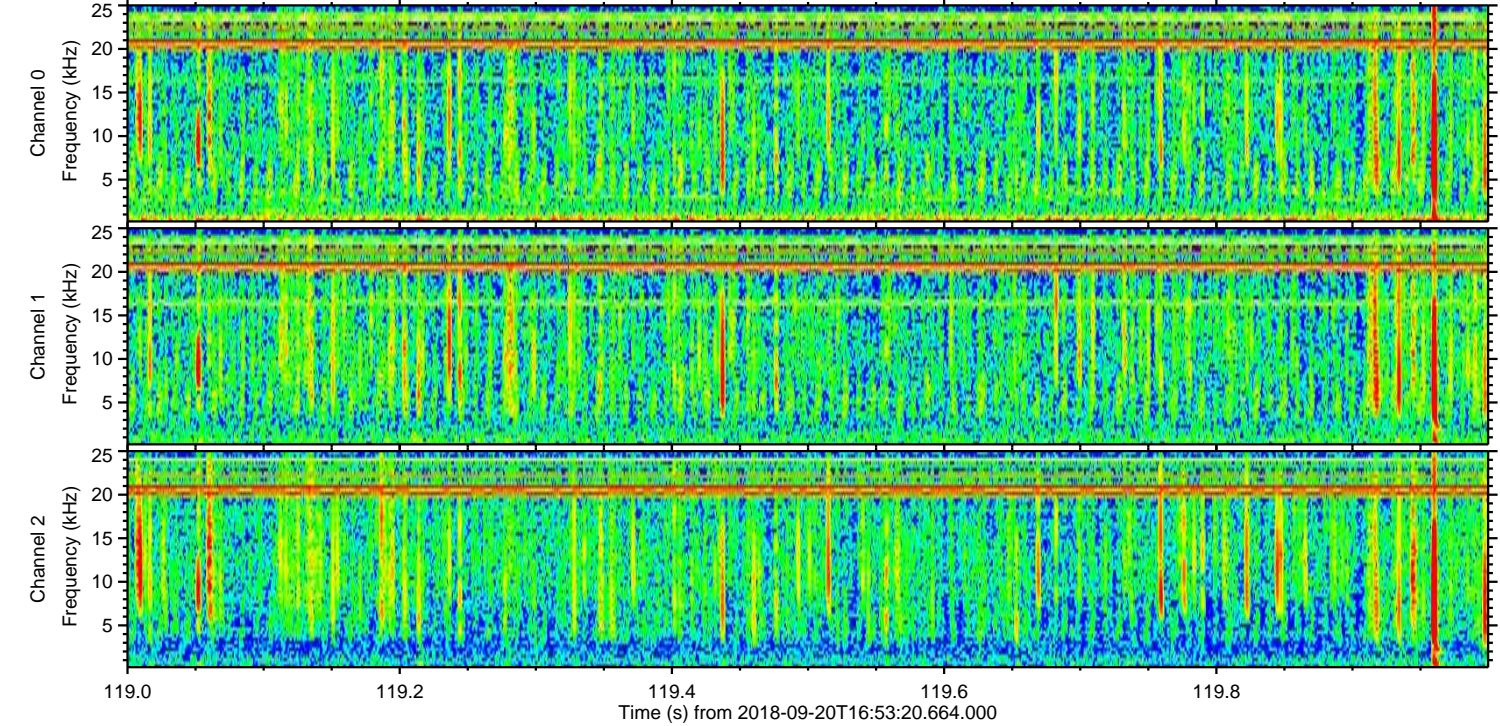
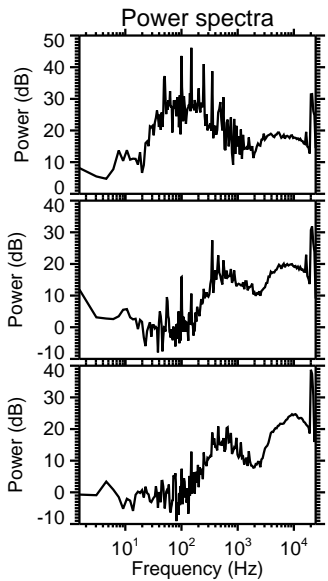
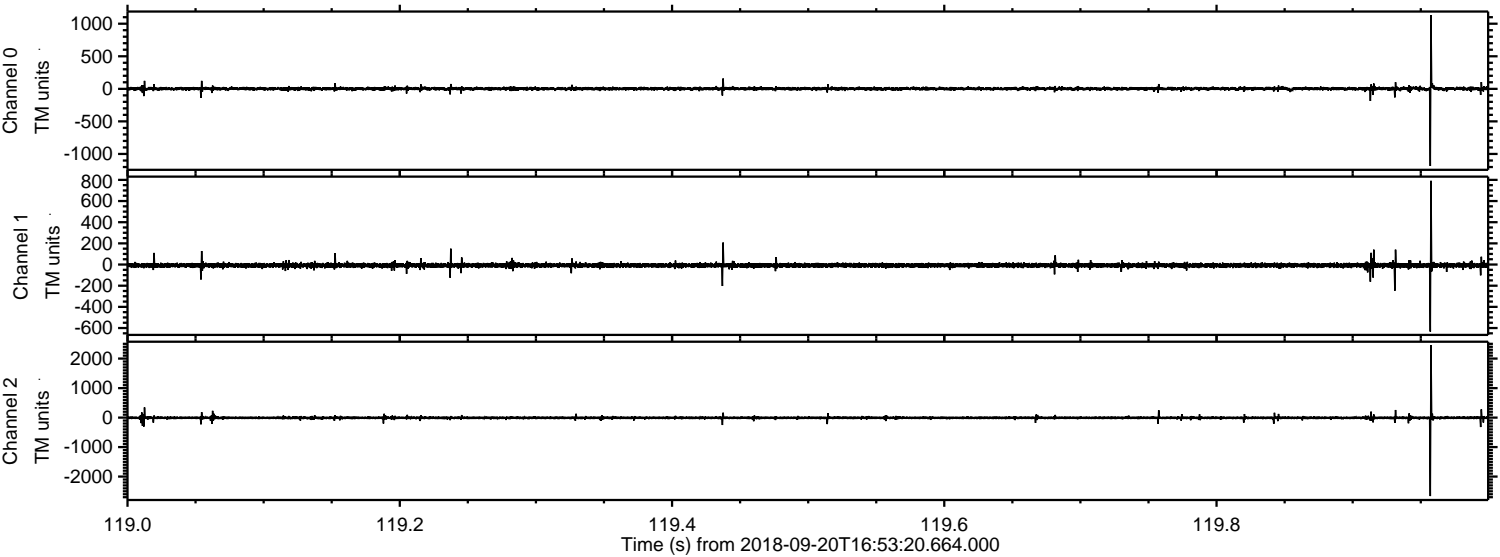

Channel 0
mn: -1184
mx: 1130
 μ : 2.1
 σ : 14.4

Channel 1
mn: -633
mx: 791
 μ : -7.5
 σ : 11.9

Channel 2
mn: -2661
mx: 2450
 μ : -7.5
 σ : 30.6

Processed Thu Sep 20 19:01:23 2018 by ELM ver.2012-10-06 from 001__elm20180920_165319__dat00.bin

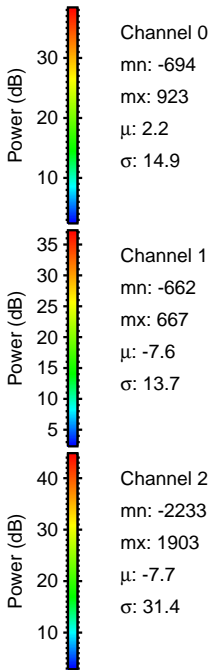
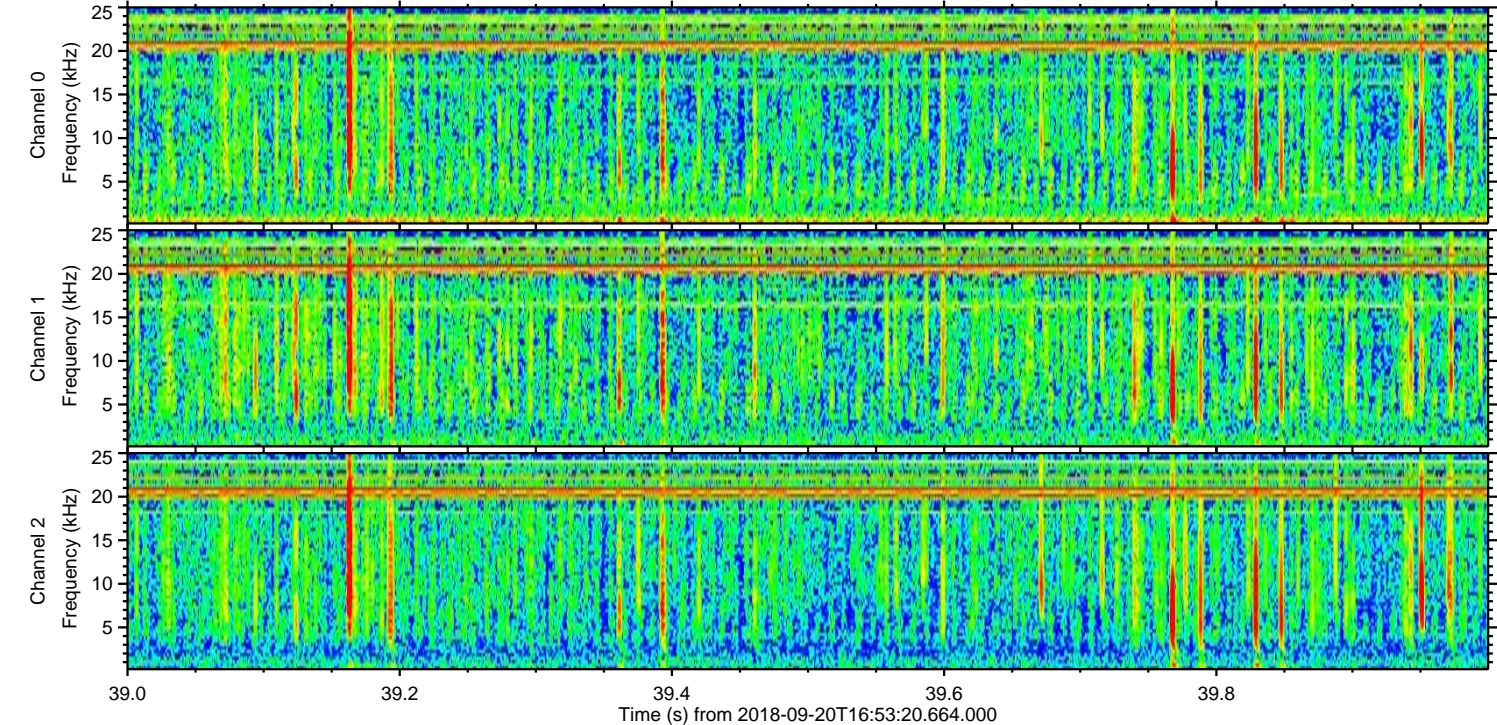
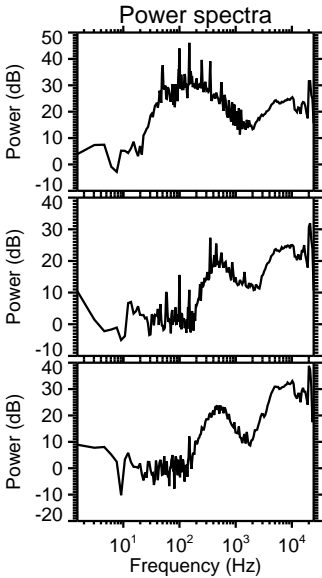
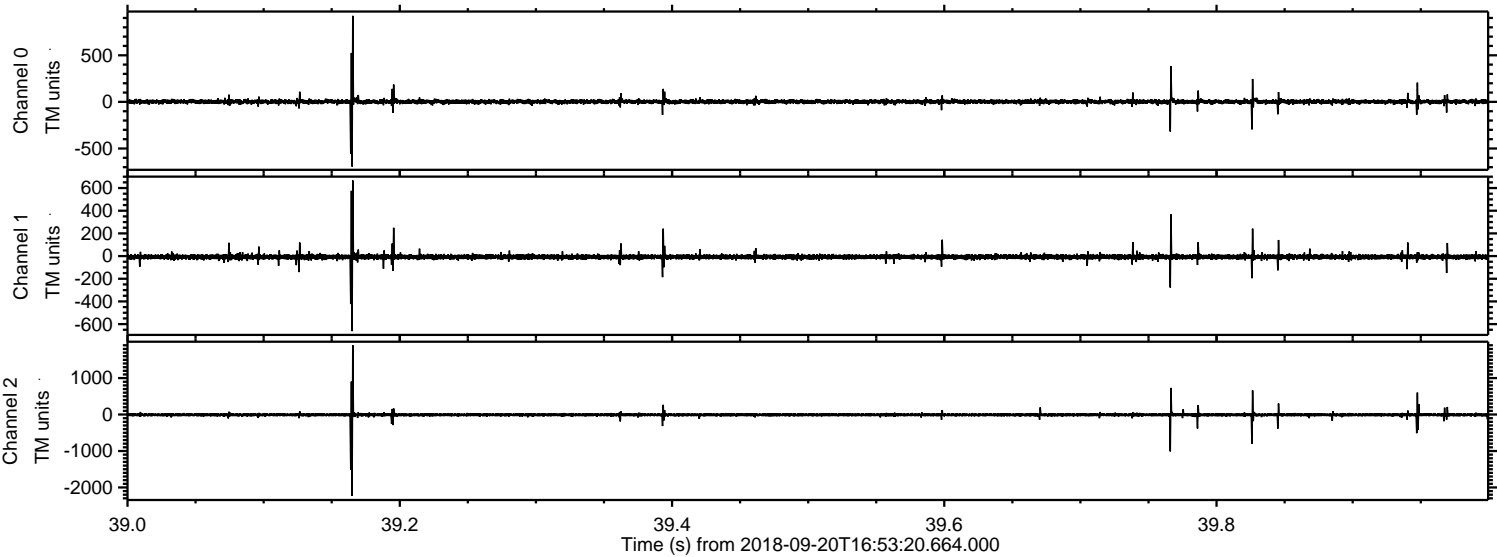

Processed Thu Sep 20 19:01:23 2018 by ELM ver.2012-10-06 from 001__elm20180920_165319__dat00.bin

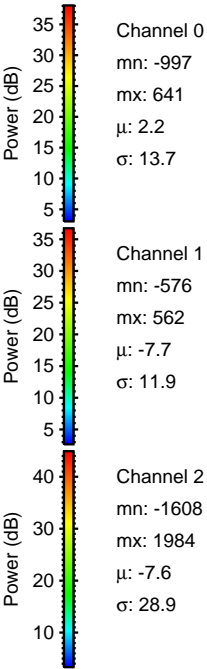
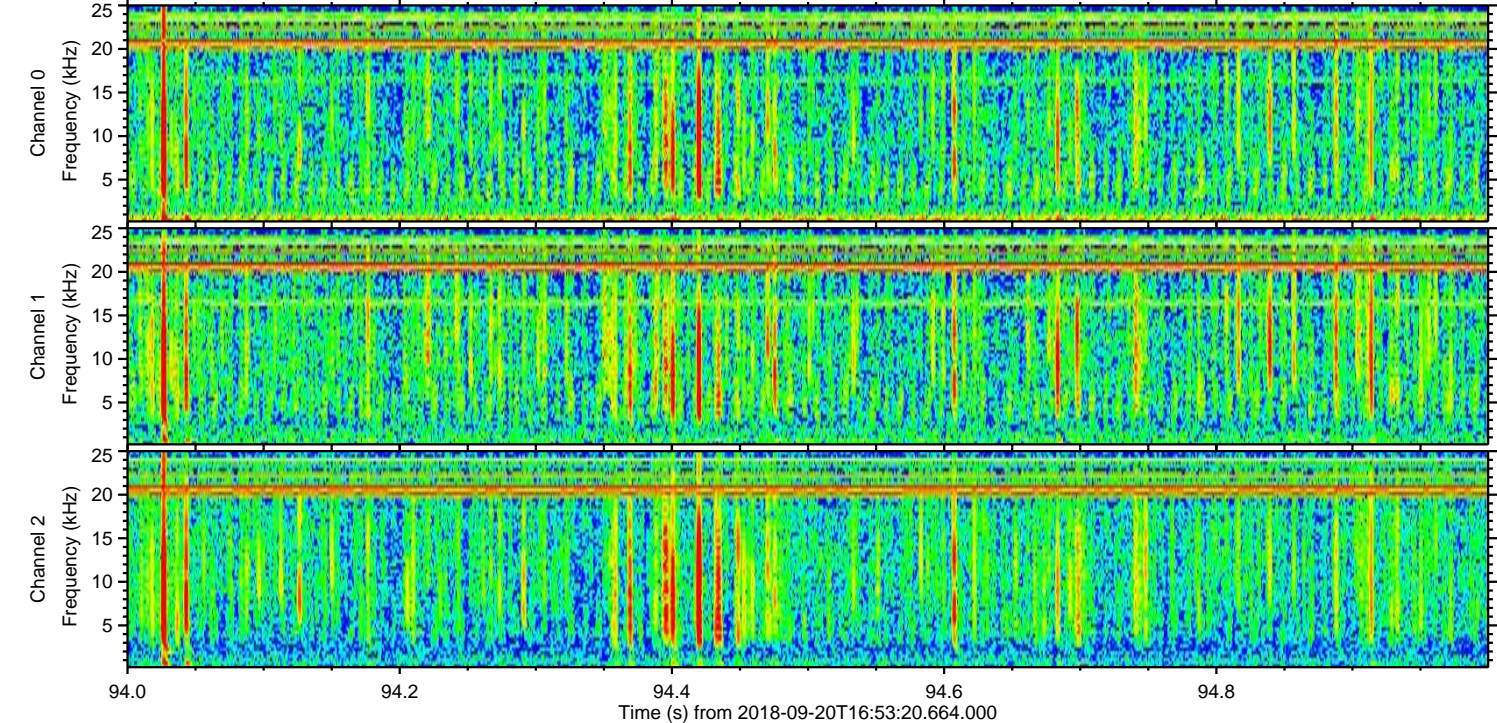
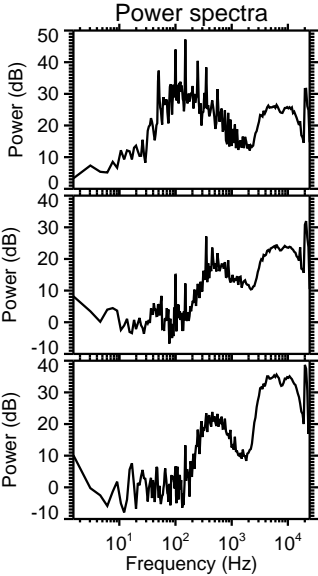
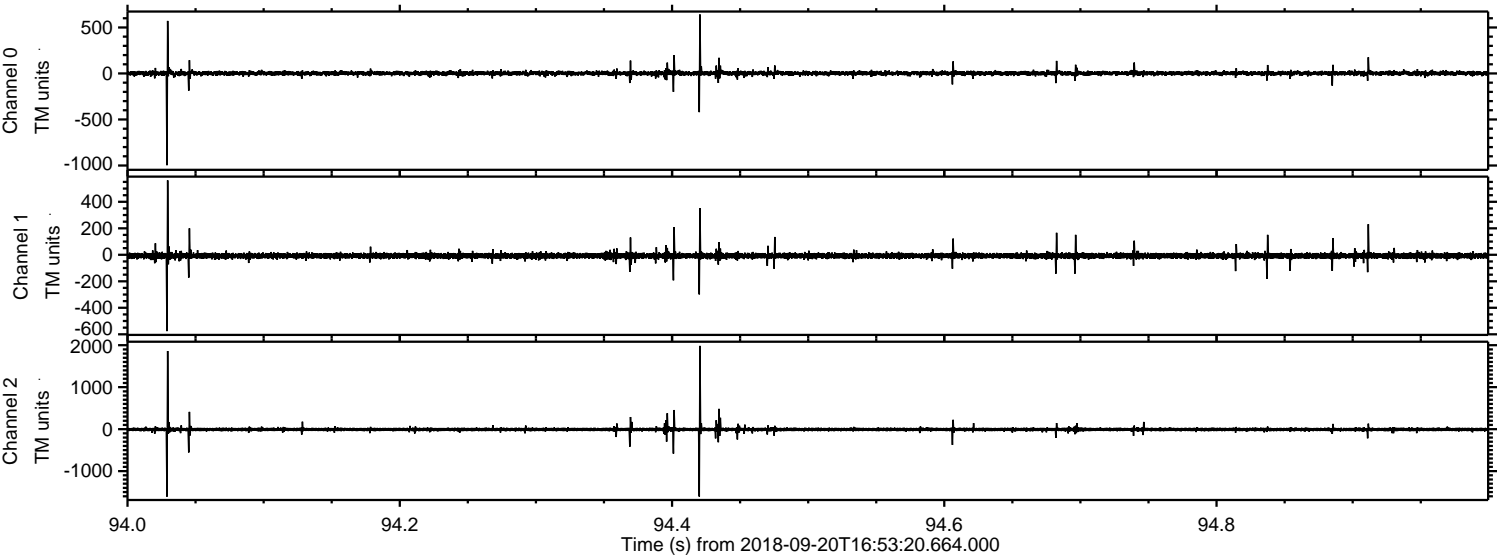

Processed Thu Sep 20 19:01:24 2018 by ELM ver.2012-10-06 from 001__elm20180920_165319__dat00.bin

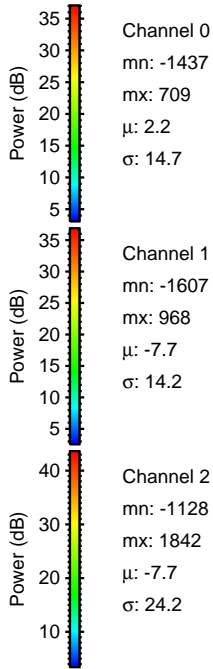
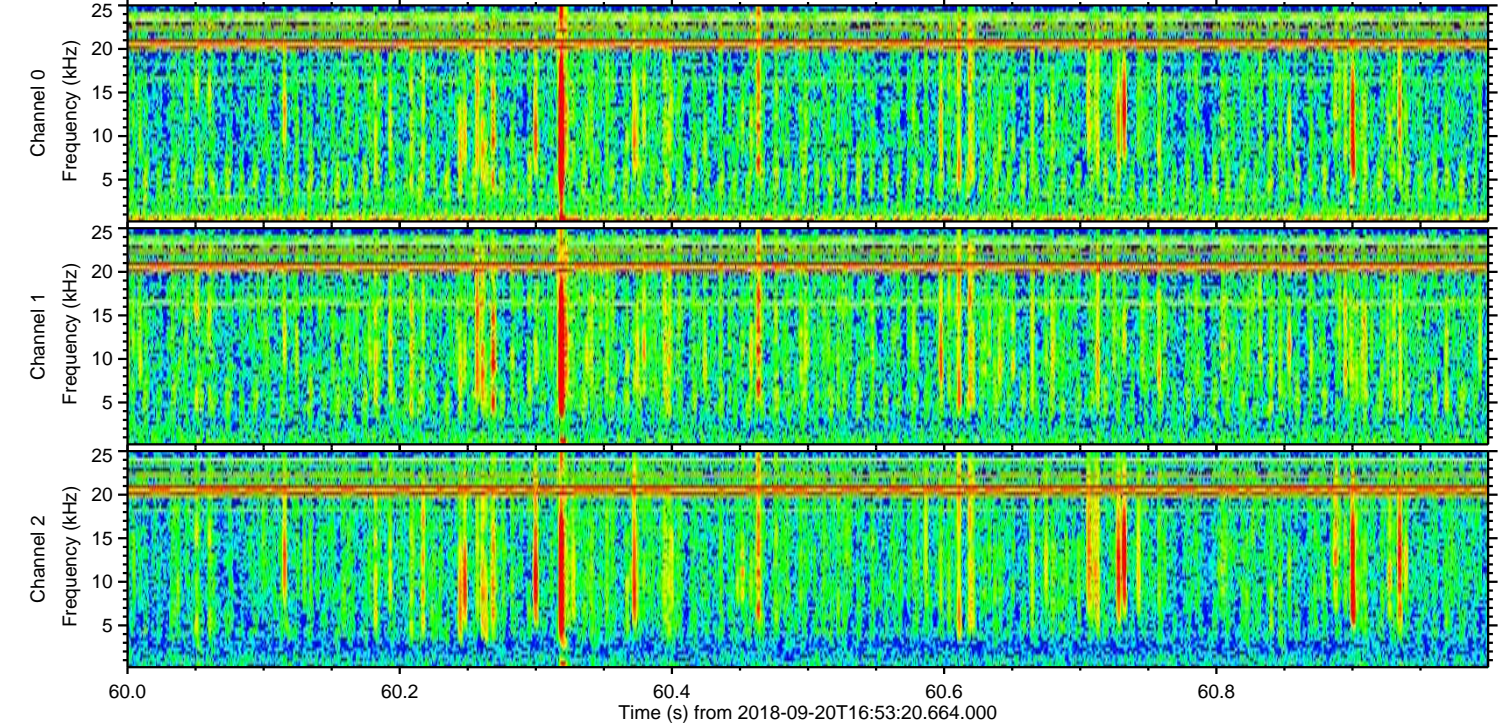
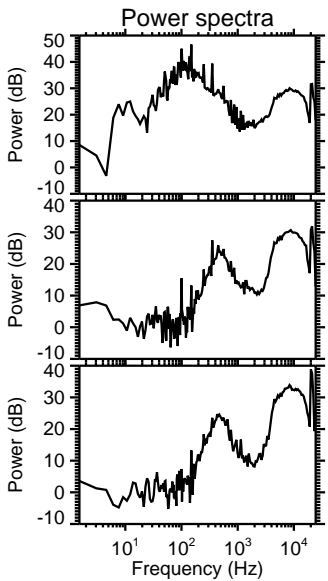
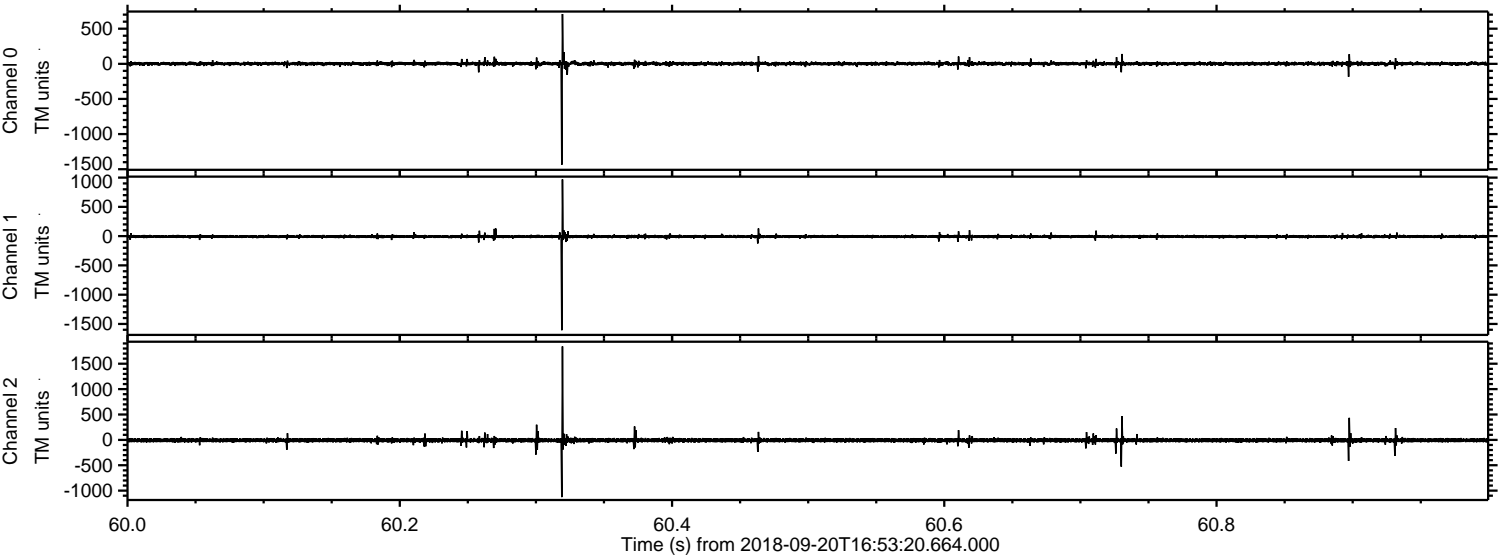

Channel 0
mn: -1437
mx: 709
 μ : 2.2
 σ : 14.7

Channel 1
mn: -1607
mx: 968
 μ : -7.7
 σ : 14.2

Channel 2
mn: -1128
mx: 1842
 μ : -7.7
 σ : 24.2

Processed Thu Sep 20 19:01:25 2018 by ELM ver.2012-10-06 from 001__elm20180920_165319__dat00.bin

